Shelby County Reporter 25c

138th Year, Volume 27 | Twenty-Six Pages in Two Sections | Covering the news since 1843 | Thursday, June 3, 1982

DEPT OF ARCHIVES & H
STATE OF ALABAMA
MONTGOMERY AL
36104

Coal wash

Coal is lighter than water. By a process of running mine waste composed of slate and shale through a vat of water, rock is separated and coal is being freed in Dogwood. (Photo by Fred Guarino)

Dogwood plant turns 'gob' to coal

by Fred Guarino

In the community of Dogwood, the waste of yesteryear is being converted into the fuel of today.

Just off county road 221, is the only place in Alabama where coal mine 'gob' is being converted into coal.

Working at the site of a 60 year-old mine on Little Gem Coal Company land, a mechanical separation system is turning a 'gob' hill (combination of slate and shale) into 10,000 tons of clean steam coal per month.

The operation is being carried out by Tenncor Land Development Corp. Inc. of Birmingham.

Early day miners discarded gob in order to reach the more valuable lump coal.

According to Bruce Moore, vice-president of operations, washers of the type used to separate coal from gob were in existence 60 years ago.

However, he stated, "At that time, miners were only interested in lump coal."

When asked why Tenncor was the only company doing this type of coal reclamation in Alabama, Moore responded, "This isn't a get rich quick situation. It took a lot of investment dollars."

He said "Before you can start any coal operation today, it takes a lot of money and you must meet federal and state regulations."

He stated, "An individual can't start a mine like he used to."

Moore would not say how much was invested in the Dogwood operation but he told the **Reporter** that the coal being reclaimed is sold at $40 per ton.

The way the reclamation works, according to Moore, the gob is loaded into a hopper and carried up a conveyor into a vat of water, churned by a turning screw.

The rock in the gob sinks and the coal floats.

As the screw picks the rock up in its grooves and carries it off,

Driver dubs 25 'Hazard Road'

by David F. Moore

Music Man jounces along the road between Calera and Montevallo, 80,000 pounds of stone rumbling behind him.

An oncoming truck approaches. Rick "Music Man" Blankenship watches the washboard road like maybe he's threading a needle.

The road is 19 feet wide. The two trucks take up 16 feet of that space. Add a few kids walking along the narrow shoulder and disaster lurks only inches away.

Driving this state road can be hard on any driver's nerves. And besides the danger potential, the rough surface causes so much cab noise that Music Man can't even enjoy his music.

"Something ought to be done about this road," he insists. "You go up and down it as much as we do and you'd know how bad worn out it is."

"You meet another truck and just close your eyes and hope you make it." He is only partially joking.

The four-mile stretch of two lane between Calera and Montevallo is one of a handful of dangerous highways in Shelby County. Truck dispatcher J.W. Harris goes as far as to offer it the name of "Hazard Road.'

One trucking firm alone, Southern Haulers in Calera, averages 200 runs per day along 25. Owner Dick Edwards estimates one or two traffic accidents happen monthly between Calera and Montevallo.

What he fears most is that some day, one of those accidents will involve a school bus. "Then you'll hear the cry of children all the way to Montgomery," he says.

Robert Tucker, one of Edwards' drivers, says that on a good hauling day, as many as 1,000 runs are made along Hazard Road. Widening it a foot on both sides would make it much safer, he contends.

"One foot on each side," Harris agrees," and you'd be surprised how much more room you'd have."

From a roadside viewpoint, Calera resident Irene Edwards says traffic on 25 is scary.

"It seems awfully narrow when you try to walk along beside it," she says from experience.

"When the big trucks pass they seem to suck you into them. Sometimes there's six or seven right together. I'm scared to see them passing."

In the 20 years Mrs. Edwards has lived on 25, she has seen her share of accidents there. Most recently: "I was picking peas one day and a car ran off in a ditch on the other side of the road. Another time, one ran off in the yard here about 2 a.m. and tore it all up."

Her son, Charles, worries about a school bus related accident on Hazard Road. His sister's three children walk along the highway to and from the bus stop. He shakes his head at the thought of what could happen.

What's to be done?

Like many drivers, the Edwards family says widening the road would help considerably.

Although a wider road would cut into their yard, both Charles and his mother say that would be fine with them. Mrs. Edwards

Continued on page 5

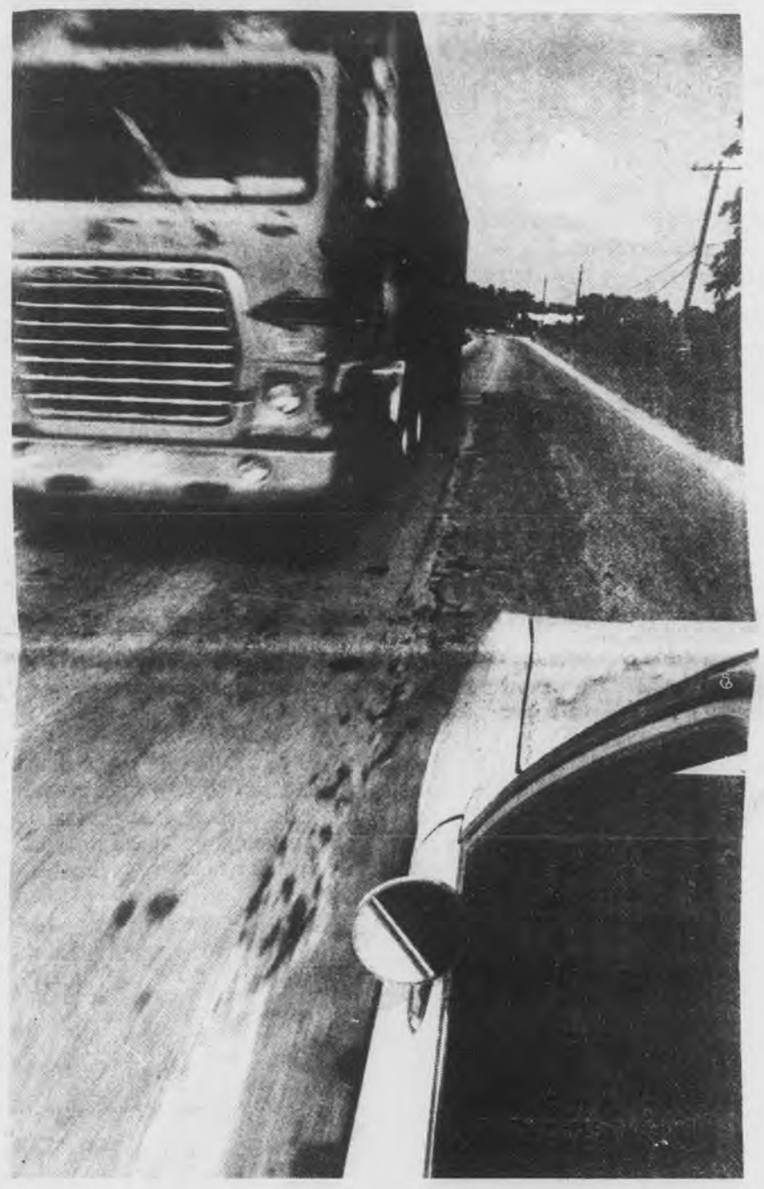

Washboard squeeze

A rooftop view from a window mounted camera shows what motorists face while driving on Highway 25 between Calera and Montevallo. Heavy trucks, numerous patchings and time have washboarded many sections of the road, such as this one near the Calera city limits. (Photo by David F. Moore)

Buddy Glasgow seeks re-election

Pointing to a record of good law enforcement during the four years he's been in office, Shelby County Sheriff James F. "Buddy" Glasgow announced Monday that he is running for a second term.

Glasgow said that crime in the county (excluding cities), has dropped 33% during the last five years.

One reason for that, the sheriff says, is good law enforcement.

He also credits the passage of the habitual offender act with having an effect on lowering the crime rate.

Comparing his department's record of solving crimes to the national average, Glasgow reported that in Shelby County it's 17% (in 1981), five percent higher than the national figure.

Response time to calls in the north end of the county, he pointed out, has been shortened by the establishment of a substation there.

He wants to set up three more in other areas of the county, the sheriff said.

A monthly meeting of police chiefs which he initiated three years ago has also been helpful in coping with crime, Glasgow remarked.

Glasgow feels that the way other agencies and police departments cooperate with the sheriff's department is a significant factor in good law enforcement.

He also notes that he has strived to have a good working relationship with the county commis-

Continued on page 2

JAMES F. GLASGOW

Thrown from car

Edith Williams was apparently thrown from her car after it flipped several times across I-65 and tumbled down this embankment at Cahaba Valley Road. Rescue workers at the scene treated the Saginaw woman and rushed her to Shelby Medical Center where she was still listed in critical condition Tuesday. (Photo by David F. Moore)

Car catapults I-65, plunges down gully

by David F. Moore

A Saginaw woman is still hospitalized after her car flipped across I-65 and rolled down an embankment.

The one car accident happened last Thursday at 2:35 p.m. Tuesday morning, Edith Williams, the car's single occupant, was still in critical condition at Shelby Medical Center.

According to eyewitnesses, her two door Maverick swerved off the I-65 shoulder near the Cahaba Valley Road overpass. As she cut back onto the road, her car went out of control and flipped across the southbound lanes, the median, and the northbound lanes.

The car left the interstate and tumbled down a 25-foot embankment, throwing Williams out the door and scattering her personal belongings. The car came to rest besides Cahaba Valley Road with Williams landing about 20 feet away.

Dr. Mike Phillips, a kidney and heart specialist at UAB, and an unidentified Chilton County deputy happened to be passing by and were among the first to reach the woman.

While the men and rescue teams from Pelham and north Shelby attended Williams, Bill Day and his wife, who were traveling north from Pensacola, described what happened:

"I saw her hit the right shoulder and lose control. She started flipping across the median in front us, then went down the embankment. I saw her flip at least twice coming across the road. I'd say she flipped a minimum of four times, in all."

"I grabbed my CB and started hollering on Channel 9, but nobody answered. We stopped and ran down to see how she was."

Williams was still unconscious when an ambulance carried her to SMC. A pocket Bible was left still sitting on the front seat of her crumpled car.

Pelham Sgt. Sherwood Florence estimated Williams' speed between 65-75 mph. He said it's not unusual for a car to flip over when it hits a median at a high speed.

Democrats to start qualifying

Next Tuesday night Shelby County Democrats will be off and running for the summer campaign.

The county Democratic Executive Committee will meet on Tuesday evening at 7:30 in the courthouse to set up local rules and qualifying fees for the various local offices that are to be filled this year.

The county committee meeting follows the state executive committee's meeting which is being held at 10 a.m. on June 5 in the Birmingham Civic Center.

Several Democratic candidates have already announced their intention to qualify for county office, but several more are expected to announce before the final qualifying date of July 9.

Republicans follow a different time table, and three have already made their formal qualifying statements. (See other story).

Among the county offices that are open for election this year are: probate judge; two places on the county commission; sheriff; superintendent of education; two places on the board of education; and coroner.

Candidates for the above offices must file formal papers with the probate judge.

Offices at the state level that are also of special interest in Shelby County are two circuit judge places; clerk of the circuit court; three places in the House of Representatives; and two senate seats. These candidates must sign up with their party's state committee.

The Alabama Secretary of State, Don Siegelman, has published a pamphlet outlining the various steps candidates must take to conform to Alabama law regarding the election process. It is available from him at the state capitol, Montgomery, AL 36130 or by calling 832-3570.

Warm welcome

Lt. Gov. George McMillan was welcomed by Leslie Zinser (left) and Maria McClain as he arrived to speak at Pelham High School's graduation exercises last Thursday. The girls, elected by their teachers as the school's cutest couple, are the daughters of George Zinser and Peggy Zinser of Inverness, and Mr. and Mrs. Ken Arden of Pelham.

PHS graduates hear McMillan

"Believe in yourself." That was the key to the message Lt. Governor George McMillan delivered to 144 graduating seniors Thursday night in Pelham.

McMillan, who last week announced his candidacy for the governor's office, spoke before a crowd of 2,200 people who were on hand to watch Pelham High School's seniors graduate.

He based his suggestions to the seniors on things he said he's learned in the 20 years since he graduated.

McMillan emphasized working hard and striving for excellence. "Set a high goal," he said, "and you'll come closer to achieving it."

He also stressed the importance of friendship, sharing yourself with others, and learning from them how to improve yourself.

Examine your strengths and weakness, but keep a positive attitude toward yourself, he said. "Recognize that learning continues as your life evolves."

"May the hope that is each of yours, reach its fullest fruition."

McMillan made no direct mention of his political ambitions.

However, he told the seniors to become involved in the political process. One reason Alabama hasn't progressed to its potential is because competitors in the political arena lack quality, he said.

Also speaking at the commencement were school superintendent Charles Knowles, principal Dr. Ed Belue, assistant principal Ken Tatum, PHS board chairman Jim King, PHS trustee Mike Campbell, and senior class president Kelli Sewell. Valedictorian was Anna Bailey and salutorian was Nancy Bailey.

David Fowler, Jr. was vice president of the class of '82, and Ramona Martin was secretary-treasurer.

Honor marshals were Becky Belcher, Dale Dalbey, Niece Noble, Kent Free and Greg Hoffman. Honor ushers were Bobby Patrick, Hal Shelton, Mark Holley, Preston Weed and Tommy Mitchell.

The Pelham Band provided music.

Runaway garbage truck wreaks havoc in Helena

by David F. Moore

Last Wednesday was just another day in Helena--until the garbage truck crashed through the front of a building on Main Street.

No one was hurt in the incident, but at least one man had a close call.

Brad Drake, who's driven Helena's garbage truck for two and a half years, had parked it in the gravel lot beside city hall to load it with trash from a dump truck. As he backed the smaller truck away, he saw the garbage truck begin to roll backwards down the sloping parking lot.

"The first thing I thought was to back up and try to get between it (the dump truck) and the road," Drake explained. "But I couldn't get back quick enough. All I did was hit the front of it."

The runaway truck continued rolling across the street, straight for Ray Smith's Mining Equipment office.

It was 4:30 and most of the employees had gone home for the evening. Kelvin Benton, however, was standing out front, locking the door, minding his own business.

Drake quickly saw that Benton was unaware of the impending front door delivery.

"I screamed at him as loud as I could," Drake said. "He finally noticed there was no one in the garbage truck. He just barely jumped out of the way."

Tina Smith, who works for her father's equipment company, was in an adjacent office. She said she was talking to her mother on the phone when she saw a white truck flash by the window.

The next thing Tina Smith, Benton and Drake heard was the crash of a loaded garbage truck plowing into the building.

"You could hear the metal awning tearing down and all this glass breaking," Smith said. "I had no idea what was happening."

The momentum of the 30,000 pound runaway truck sent it smashing through the wall of the old building, across a small vacated front office, and into a second, inner wall.

"It was like a torpedo going through the building," Drake said.

The crash brought city clerk Frances Parrish dashing out of city hall. She called the police and before long a crowd gathered to see what had disrupted the calm Helena afternoon.

"The truck looked really hilarious sitting inside the building," Tina Smith said. "Kelvin told me he was ready to go to church."

"Yeah, I get special treatment," owner Ray Smith joked. "I don't even have to set my garbage out. They come in and get it!"

"The city's taking care of everything, though," he continued. "They've been exceptionally nice about it."

Police estimated damage to the building at $6,000, and damage to the truck at $500.

Since the garbage truck's grand entrance, Tina Smith said the company has been receiving joke orders from clients asking for cases of old cabbage, discarded shoes and celery strings.

Drake, who attributed the accident to brake failure, said he doesn't see the humor in it, however.

"Everywhere I go, people keep saying something about the garbage truck," he said. "I've heard enough of it. But I guess it was a big thing to happen in Helena."

REBEL
DRIVE-IN THEATRE
Hwy 31 between Alabaster & Calera

Box Office Opens at 7:30
Show starts at dusk

Fri.-Sat.-Sun. June 4-5-6

DON'T YOU WISH YOU WERE ARTHUR?
Dudley Moore Liza Minnelli
The most fun money can buy.
Arthur PG

—ALSO—

MEET THE WORLD'S RICHEST ORPHAN
GARY COLEMAN
in
ON THE RIGHT TRACK
PG

Budget cuts hit Title I program

Even though it could be worse, Shelby County still stands to lose 6% in federal funding for Title I programs.

In a recent news release, State Superintendent of Education Dr. Wayne Teague reported that states which would stand to benefit if 1980 census figures are used to determine funding were threatening court action.

If those figures were used, the state would experience an 18% loss for program funding, Teague said.

However, Shelby County's Title I Coordinator, Rebecca Nail related that through informal conversations with state officials, she believes the 1970 census figures will be what are used to determine funding.

If they are, Teague says the state will still lose $4.1 million as a result of cuts directed by the Reagan administration.

He reports this will affect more than 277 education employees of local school systems and at least 8,600 students served in these remedial programs.

As far as Shelby County is concerned, Nail reports that every Title I teacher will still be on the payroll next year.

At the present time there are 20 Title I teachers and 19 teacher aides.

Due to the cutback though, two of the aides who have retired and resigned will not be replaced, Nail said.

Even though the program will have to be modified, Nail stressed that "Teachers are our number one priority."

The cost cutting, she said, will be done in other areas such as limiting the amount of materials purchased.

Reading is the only subject in which Title I funds are used in this county. But federal money is also used for in-service training for classroom teachers and materials which reinforce classroom work.

In order to get the best results in remedial work, Nail stressed that the cooperation of parents in helping their children at home is a key element in the remedial effort.

However programs giving them helpful advice will have to be discontinued, the coordinator noted.

Approximately 1,800 students were benefited by the program last year, Nail said.

She reported that every elementary and middle school in the county has the remedial classes with the exception of Valley and Riverchase.

These schools don't qualify because there aren't enough low income families living in the area they serve.

Although Shelby didn't have the program last year, that school will be sharing a teacher with Wilsonville beginning this fall.

The 1980 census report showed that the number of low income families in the state had decreased by one third.

For the state, that would have meant a loss of $12 million in federal instruction funds since allotments are based on the number of low income students eligible for education programs.

Teague has pointed out that in addition to the cuts, local school systems must also fund the 15% pay raises and related benefits for teachers approved by the state legislature.

Teachers employed under federal programs receive the same raises, Teague noted, but he pointed out that neither federal nor state government supplies money to cover these increases.

"I don't want to imply," the state superintendent said, "that these pay raises aren't deserved or needed because they are."

"However," he continued, "the costs of these increases also absorb federal dollars, biting further into these programs and causing the likelihood of more personnel reductions."

Sheriff seeks re-election

Continued from page 1

sion.

Besides working hand in hand with other law enforcement agencies in fighting crime, the sheriff related that citizen participation has also assisted in that effort.

It's his intention, Glagow remarked, to increase the services to county residents just as soon as sufficient funds allow the hiring of additional personnel.

At the present time there are 24 road deputies patrolling the county - six or seven in the daytime and between three and four on the midnight shift.

Referring to money management, the sheriff reported that during the last fiscal year, the sheriff's department stayed within the budget.

He also pointed out that the department was below budgeted expenses during the last quarter.

Glasgow has been in law enforcement for 15 years. He was chief deputy under Sheriff C.E. Walker for six years.

In addition to his affiliation with civic and fraternal organizations, the sheriff holds membership in the Alabama Sheriff's Association, of which he is past president and the National Sheriff's Association.

DID YOU KNOW?

It costs less for us to read your electric meter than for you to read it and report the information to us.

We have to process 45,000 meter readings a day. The readings are recorded on special forms and in a certain order so that they can be handled quickly, accurately, and efficiently by a computer. Even if everyone read their own meter and sent the information to us on time, a lot of additional, expensive work would be necessary before our computer could read it. We're always looking for ways to cut costs, but customers reading their own meters isn't one of them.

Alabama Power
the southern electric system

*Alabama Power Co., 1981

How does your NOW account stack up against Jefferson Federal's NowChex Account?

If your NOW account doesn't include these "extras," then you aren't getting your money's worth from your NOW account. And that's the reason you opened it, isn't it? NOW CHEX. Only at Jefferson Federal.

Your savings insured to $100,000 by the F.S.L.I.C., An Agency of the United States Government.

Jefferson Federal
Savings & Loan Association
F.B. Yelding, Jr., Chairman

Offices Throughout Alabama

Montevallo Office
215 N. Main Street/665-1248

PAT LANE, MANAGER

Sears addresses MHS

Ninety-one Montevallo High School seniors crossed the stage of Palmer hall last Thursday to receive their diplomas from Principal Joe Perkins.

The awarding of diplomas climaxed the program which had featured an invocation by Rev. Albert Jones of Mount Olive Baptist Church, a welcome by class president Robyn Perkins, a speech by valedictorian Taylor Lawrence, and an address by Marcia M. Sears, Editor of the Shelby County Reporter.

Sears emphasized to the seniors, "Each one of you has a special talent that the world needs."

Urging them to polish their talents, she encouraged them, "You are not entering a perfect world, but pherhaps that is because YOU haven't been out there yet to straighten out the problems."

She concluded with, "We need your ideas, your energy, your fresh point of view. We need your HELP to make this city, this state, and the entire world a better place."

Others who took part in the ceremonies were senior sponsor Douglas E. Morris and Dr. Betty Louise Lumby, organist. Ushers were Sandra Brantley, Deborah Dailey, Jim Davidson, Tracy James, Sally McMillan, Aretha Paschel, Keith Studdard and Lori Weiss.

A reception was held following the ceremonies with junior class mothers serving as hostesses.

Orr family barred from trial

Many of the members of Annie Laurie Orr's family who sat through the murder trial of one of her accused killers won't be in the courtroom for the trial of a co-defendant in the case.

Barred from the courtroom in which 21 year old Darrell Grayson is being tried for capital murder are the victim's daughter, Mrs. Laurie Binion, Mrs. Orr's son-in-law, Charles Binion, her daughter-in-law, Mrs. Joyce Orr and granddaughter, Laurie Gene Orr.

The defense also sought to have Dr. M. L. Orr Jr. excluded from hearing testimony, but presiding Judge Harold Walden ruled that he could remain in the courtroom.

A clever legal maneuver by the defendant's lawyer, Dick Bell, was the reason for family members not being allowed at the proceedings.

Bell subpoenaed the torture / murder victim's family, then invoked the Rule on Excluding Witnesses. That Rule was established to prevent witnesses from harmonizing their testimony, but it served in this case to keep the jury from seeing grieving relatives.

Since the defense had issued subpoenas to members of the Orr family, the state took the same action with Grayson's relatives, who remained in the hall outside the courtroom Tuesday

Laurie Gene Orr was the first witness for the state when the trial got underway Tuesday.

She was the last non-defendant to see her 86 year old grandmother alive on the evening of December 23, 1980.

Next on the stand was Dr. M. L. Orr Jr., who found his mother's body the next morning.

He testified that she was lying on her bed with her head covered with a pillowcase tightly bound with masking tape.

Forensic pathologist Dr. Joseph Embry gave suffocation as the cause of death.

The nine witnesses for the state Tuesday included: Montevallo physician Dr. Lewis Kirkland, Montevallo policeman Odell Caputo, Shelby County Coroner Billy Thompson, Central Shelby Ambulance owner Billy Price, Mike Lee from the Department of Forensic Science, and Pelham investigator Sgt. Tommy Thomas.

District Attorney Billy Hill said that between eight and ten more witnesses will be called before the state rests its case.

Assisting him with the prosection are Deputy DA Bob Williams and Assistant DA Jim Fuhrmeister.

Asked how she felt about her exclusion from the courtroom, Joyce Orr said, "You don't particularly want to hear the testimony - but you feel you must do it."

"I resent being kept out," she said.

Her sister-in-law, Laurie Binion, was also "put out," that she could not sit through the second trial.

She had followed pre-trial proceedings of both Grayson and his co-defendant Victor Kennedy more closely than any other member of the family.

Kennedy was convicted of capital murder in the Orr case in February and sentenced to death. His case is now under appeal.

An all white jury composed of eleven men and three women, two of whom are alternates, are hearing the case.

They were selected from a list of 72 prospective jurors which included the names of two blacks.

One of the blacks was excused because of his objection to the death sentence.

Democrats gear up

Three Republicans have signed up in the Shelby County Probate Office as candidates in the primary election.

Ruth Fincher of Riverchase has declared her candidacy for the office of Clerk of the Circuit Court. The office carries a salary of $25,119 per year, plus a local supplement of $5,000 yearly in expense allowance.

The term of office is six years.

The incumbent is a Democrat, Kyle Lansford.

Signing up as a candidate for Place 1 on the Board of Education is Al Knight of North Shelby County. There is no salary connected with the position; only a travel allowance to the monthly meetings and $7.50 for each meeting.

Paul Sumners is the incumbent, and has indicated he probably will not seek re-election.

Lynn Argo of Cahaba Valley Trace has declared her intention to run for Place 2 on the Board of Education. That position is now held by Barbara Whitman who is expected to seek re-election.

Who'll be the sheik of Shelby?

by Fred Guarino

If oil is discovered on Gulf States Paper Company property in Shelby County, who stands to gain?

The situation is confusing to say the least.

According to Richard Knowles of Atlantic Richfield's Dallas Drilling Division, three companies have mineral rights leased in the area of a wildcat well to be drilled this month.

The well's location is three miles south of the intersection of county roads 55 and 51 between Four Mile and Westover.

Knowles told the Reporter that Amoco has the lease to mineral rights where the actual well will be drilled by Atlantic Richfield. Atlantic Richfield and Anschultz also have mineral rights in the area.

According to records in the Shelby County Courthouse, Amoco leased the mineral rights to 640 acres of the land to be drilled by Arco from Alabama Properties.

Amoco has also leased mineral rights to land in Bibb, St. Clair, Talladega, Cherokee, Calhoun and Etowah Counties from Alabama Properties.

Alabama Properties owns mineral rights only to the land. Gulf States Paper Company is listed as the land owner.

However, as the owner of the property, Gulf States Paper Company will enjoy a free ride, receiving a one sixth royalty from any oil or gas produced.

The three companies leasing mineral rights have put together a deal on the drilling of the property. Knowles stated that Atlantic Richfield was "the only one with the guts to try."

He indicated that the expense of the exploratory well would go to Atlantic Richfield. However, if oil or gas is discovered, a drilling unit of the three companies will be put together.

The payoff on the oil and gas will depend on how large the oil reservoir is.

The company owning mineral rights to the largest portion of the reservoir will take most of the profits. The other companies will divide the remainder accordingly.

Knowles stated that a division of expenses will also be made, depending upon which company has the largest section of mineral rights.

Heflin to speak

Senator Howell Heflin will appear at a town meeting in Alabaster Friday at 1:30 p.m.

The public is encouraged to come to the city's annex across the street from city hall to meet the senator, to express their views and to ask questions.

Alabaster Mayor Doc Rubin and members of the town council are also expected to be on hand for the meeting.

Tax break repealed

The U.S. Senate has adopted a Proxmire-Heflin Amendment to repeal a controversial tax break. The break allowed members of Congress to deduct up to $75-a-day for living expenses in Washington.

The repeal amendment, sponsored by Alabama Senator Howell Heflin and Wisconsin Senator William Proxmire, passed the Senate by a vote of 70 to 23.

"I voted against this tax break when it was first offered and have fought for its repeal ever since," Heflin said after the vote. "This was a mistake from the very beginning and I am glad the Senate has corrected it."

Heflin said the lucrative tax break was "a back-door attempt to get a pay raise for Senators and Congressmen," and that the scheme fooled no one.

CAREFREE SWIMMING
POOLS Inc.
2925 Hiway 31 Pelham Phone 663-0221
Quality Pool Installation For 19 Years
IN GROUND VINYL LINER POOLS INSTALLED
Unconditionally Guaranteed for 30 Years
Standard Pool Installed
POOL REPAIRS | 16x32 $4595 | 18x36 $5295 | 20x40 $6595 | POOL SUPPLIES & MAINTENANCE
•Wall System •Print Liner •Coping •2 Returns •Skimmer •Filter & Pump •Ladder •Foam •Vacuum Head •Pole •Hose •Plumbing •Sand Bottom
Pool Kits, Spas, Whirlpools and above - ground pools available
OPEN: Mon.-Sat. 8-6; Sun. 12 noon - 5 p.m. (Price good only thru 6/9/82)

Pic 'n Pay Shoes
You've seen women's Bass® sandals for $28.00... get Pic'n Pay's own soft leather sandals for $7
Reg. $10.97

■ Men's Reg. $13.97...$9
■ Girls' 9-4. Reg. $8.97...$7
■ Infants' 2-8. Reg. $6.97...$5
You've seen NIKE® at $23.00 and more...get Pic'n Pay's own canvas Cuga® on sale for $11

Reg. $14.97 & $15.97
Men's, women's & children's
■ Cuga® sport socks...30% off
■ All straw handbags...25% off
SHELBY MART - Pelham
Sale prices good thru Sunday. MasterCard or Visa. Open evenings and Sunday 1-6 pm.

FINE CARS AutoMART IN MONTEVALLO...
FOR BEST BUYS IN SHELBY COUNTY SEE "RED" GRAY AT THE AUTOMART IN MONTEVALLO...

1980 OLDS CUTLASS LS. 4-door, blue, a real nice car ... $6,200
1979 FORD GRANADA. 2-door, tan, low mileage, clean, 6 cylinders ... $4,245
1978 CHEVETTE. 4-door, brown, 4-speed, air conditioned .. $3,145
1979 PONTIAC FIREBIRD ESPIRIT. Solid black, loaded $5,945
1980 MONTE CARLO LANDAU. Coupe, dark red, loaded. $6,645
1980 CUTLASS SUPREME. 2-door, coupe. Like new $6,995
1970 NOVA. 4-door, small V-8 engine, straight shift, brown, one owner ... $1,545
TRUCKS
1979 CHEVROLET LUV TRUCK, 4 x 4, 4-speed, air conditioned, blue/white, one owner ... $5,495
1980 CHEVROLET HEAVY DUTY ¾ TON. Pickup, local, one owner ... $5,695
1978 FORD ½ TON. Short wheel base, 6 cylinders, a real gas saver ... $2,445
1981 GMC ½ TON. Blue/white, automatic transmission, 6 cylinders ... $6,345
NEW UNITS IN STOCK
1982 CHEVROLET CITATION VAN by Mark III
1982 CHEVETTE, 4-door, 4-speed transmission, air conditioned.
1982 CITATION COUPE. Hatchback, Type 10.
1982 CHEVROLET ½ TON SILVERADO. Short wheelbase, Loaded.
1982 CHEVROLET S-10 PICKUP. Red, Large wheel, automatic transmission, air conditioned.
1982 CHEVROLET S-10 PICKUP. Long wheelbase, Tan, 4-speed, air conditioned.
AUTO MART FINANCE... YOU PAY HERE
1975 CADILLAC DE VILLE, 4-door ... $1,545
1971 CHEVROLET NOVA, 4-door ... $995
AVAILABLE ON NEW CARS AND TRUCKS: GM's Continuous Protection Plan. 36 Months or 36,000 Miles.
AVAILABLE ON USED CARS AND TRUCKS: MIC's Mechanical Breakdown Policy. 12 Months or 12,000 Miles
FINE CARS AutoMART
HIWAY 25 at 119 MONTEVALLO 665-7191

Gov decries financial hype

by Fob James

Alabama has 128 school systems and no two systems are alike. Although the state basically provides the same dollar support to each system, local and federal revenue sources do not. Therefore, we have a wide variance in total dollar support per student per school system.

We have an equally wide variance in the performance level between school systems. However, there is little or no correlation between dollar support and performance level.

Politicians over the years have developed the bad habit of throwing huge sums of money at education problems and then telling the people they help education. This is a cruel hoax on both the public and the student.

Education, like everything else, must be held accountable for performance or the lack of it. That is the reason I started the "War on Illiteracy" three years ago. I demanded that every child be tested once a year and the respective school system ranked according to its performance level.

Further, I have demanded that action be directed toward school systems with low performance levels. One form of action has been the basic skills team. Another action is the effort generated from the mere fact that teachers and administrators know the results can and will be measured by statewide testing. As a result, thousands of youngsters have shown improvement as evidenced by this year's test scores.

I am deeply grateful to teachers, parents and administrators for this accomplishment. The emphasis has been on basic skills. Literacy is the foundation for an individual to develop job skills and hold jobs.

Literacy is the foundation of economic opportunity. Thousands of young people enjoy an improved living standard because of it. However, the demand for performance in basic skills must continue. There can be no letup in the "War on Illiteracy."

There will be no new jobs and economic opportunity when the dollar is priced beyond reach of the average Alabamian. When you have to pay 15 to 20 percent for money, you cannot buy a car or home, you cannot operate a farm or business. When the average citizen cannot buy or produce, jobs dry up.

The federal politicians have gotten you into this mess. The only way to get out is to balance the federal budget. I have formally requested that our congressional delegation cut the federal dollars coming into Alabama by ten percent. I also requested that they reduce their own expenses by ten percent. This would balance the federal budget, interest rates would drop drastically, and our economy would come back strong.

It can be done. The special interest groups scare some congressmen just like they scare some legislators. I have never understood this and do not tolerate it.

I have no patience with local and state politicians who condemn the federal government out of one side of their mouth and demand more from it out of the other. This is a display of gross hyprocrisy and no courage...strictly special interest politics.

Remember, literacy and low interest rates (balanced federal budget) equal jobs and economic opportunity. Anything else the politicians tell you is hogwash.

The Alabama Scene

by Bob Ingram

Any doubt that the political season is upon us has now been removed.

Already there has been a dispute about the number of people who attended a political rally. George Wallace had a big affair in Montgomery last week, and the news media estimates of the crowd ranged from 2,500 to 4,000.

Not so, bristled the Wallace forces. They claimed there were closer to 8,000 in attendance.

If that dispute didn't confirm that a governor's race was drawing near, then Big Jim Folsom's re-emergence surely did. For the ninth time, Jim Folsom has announced his candidacy for the state's highest office.

If you can't remember such things, he first ran in 1942, and has since run in 1946, 1954, 1962, 1966, 1970, 1974, 1978 and now again this year. He won twice. Needless to say, Folsom's nine campaigns for governor is an all-time recod. His closest challenger, surprisingly, is the afore-mentioned George Wallace. He will be making his fifth race this fall.

Another sign that vote-hunting season is open: Bill Edwards who in recent years has received a lot of press as head man of a hunger coalition in Alabama, has announced he will run for a seat on the Public Service Commission. But Bill Edwards the candidate looked different from Bill Edwards of the hunger coalition. He had shaved off his very full beard. Perhaps Edwards had done his homework---candidates with beards don't get elected in Alabama.

Four years ago there was a lot of speculation that 1982 would be the year when the "second generation politicians" made their move for high state office---George Wallace, Jr., Ryan deGraffenried, Jr., Jim Allen, Jr., Jim Folsom, Jr. But is hasn't worked out that way. Young Wallace will be involved in his dad's campaign but will not run himself: the other three "juniors" will run for reelection --deGraffenried for the State Senate, Allen for the Board of Education and Folsom to the PSC.

Speaking of the Board of Education, look for the Alabama Education Association to make another monumental effort this fall to win control of that board. They came awfully close to winning a majority of seats four years ago. One of the most interesting board races shaping up is in the old 2nd Congressional District, where Mrs. Isabelle Thomason, a former member and a bitter foe of the AEA, will try to regain her seat from AEA-yes-man Ron Creel. This one could get ugly.

Good Morning

by Milton Bird

The weekly 'Good Morning' column written by Milton Bird, is brought to you with the good wishes of the First National Bank of Columbiana, member of the FDIC.

They came back, from here to yonder, the same as last year and the year before, all those beautiful people who grew up in Wilsonville years ago. It happens every year, a perfectly marvelous way to spend a day, and Good Morning wants to thank everybody who made the day something special.

For all you folks out there who didn't make it back, this is what some of the folks who did make it back remember about the old home town.

Mack Swindall: "Stand on the old depot and watch the trains."

Bill Bob Ray: "Walter Riddle's store."

Grady McEwen: "Delivering mail with horse and buggy."

Mrs. Minnie Storey: "First day in school at old school house."

Arlin Perry: "Freight dray hauling goods from depot to stores."

A.W. Cross: "Soft drink box at Pope's store."

Mrs. Theron Holcombe: "The old wooden school house."

Mrs. Thelma Vardaman: "The old southern depot and the trains coming in."

Mrs. Kathaleb V. Ray: "Pope and Riddle's stores."

Elizabeth Smith Batson: "Big snake in side car when circus came to town."

Myrtis Beard Miller: "Mrs. Lula Evans' Sunday School Class."

Mrs. Irene Lindsey: "Metting the Dude on Sunday afternoons."

Mrs. Olga Mooney Tyler: "The old Baptist Church."

Evelyn Smith: "Playing on rocky hill at school house."

T.O. Smith: Three doctors--Dr. Black and Dr. Smith and Dr. Boyer-- and two drug stores."

Elizabeth Weldon Bentley: "Bales of cotton everywhere."

Jeska Riddle Putman: "My first bicycle and riding with Iris Spearman Morton."

Wilma Riddle Jackson: "Getting candy at Pope's store."

Olnad D. Smith: "Playing on sawdust pile at Jackson Brothers Lumber Co."

Mansel Wolf: "Albert Tohill laughing."

Marshal Wolf: "The big snow in early March."

Rushen Roberson: "The old livery stable."

Mr. and Mrs. J.C. Farr: "A sack of mixed candy at Pope's store."

Frances Lokey Phelps: "Peanut roaster at Pope's store."

Rev. Vollie Biddle: "Everybody walking."

Ruby Wolf Austin: "The things we had to do on the farm."

Again Thank You for making this day something special.

Scrambled Eggs

By Bert Seaman

I got the sales fever the other day. And for once, I lucked up.

Most of the time when I see items that have been marked down, they're something I wouldn't take as a gift.

But I found some unpass-upable items during my recent shopping spree.

Another thing I'll have to say in favor of these sales I've been to lately is that they're timely.

Maybe things have changed when I wasn't looking, but as I recall, summer things usually aren't marked down until fall.

I have never been able to bring myself to buy an item that I couldn't wear until eight or nine months later.

When I buy something, I want to be able to put it on and walk out of the store in it if I feel like it.

As a matter of fact, that's exactly what I did on two of my trips to salesland.

On my last outing, I bought a shirt that went so well with the slacks I was wearing, it could have been made for it.

I couldn't resist wearing it. So I asked the saleslady to remove the price tag, assuming she'd use a scissors to snip it off.

Instead, she just yanked it off, nearly knocking me down.

For some reason, I always have difficulty finding a sweater that appeals to me. And nowadays sweaters are a must for summer in this air conditioned world.

Well, I spotted one that I really liked several weeks ago, but I resisted the urge to buy it, thinking it might go on sale.

Everytime I'd go to that particular store, I'd rush over and check the price. It was always the same, which to my way of thinking was way too high.

At last I came to the conclusion it was never going to be marked down. The style was so attractive I knew they would all be sold and then I'd never be able to find another like it.

So I broke down and bought it.

But then - oh, you won't believe this - in that same store in another shopping mall, I found that exact sweater marked down.

Well, I almost had apoplexy.

And on top of that, there was another sweater on the rack, the exact same style in a different color, that was $4 cheaper.

Talk about unreasonable!

Deciding I was not going to suffer such injustice, I stomped off to find a salesperson.

She didn't understand why they hadn't been on sale at the other store or why there was a difference in price in the two sweaters hanging side by side.

Examining the stock numbers, she discovered they weren't the same."There has to be a difference," she exclaimed. But she was at a loss to see what it was.

When the manager of the department was called over, she informed us that one of the sweaters was less expensive because it had been in the store longer.

Why couldn't that have been the color I chose?

I almost switched, but I couldn't think of a thing it would go with.

But persisting with my charge of injustice in paying the full price for an item that should have been on sale, I asked if she didn't think I should get a refund.

"Do you have the sweater with you,?" she asked, thinking I surely wouldn't.

"Oh yes, it's in the car and I'll run get it," I told her.

They decided that they'd give me a cash refund. So I assumed that would be the differnce in what I had paid and what I should have paid.

However, that wasn't the case.

The first step in the ritual was to fill out a slip which detailed my life history and asked why I had returned the item.

They decided that saying I didn't like it would be the most acceptable answer so that's what was put down.

When the form was completed, the salesgirl pushed the wrong button on the cash register and it took a consultation with another salesgirl to figure out how to rectify the mistake.

They finally figured it out and I was presented with the entire purchase price and told that I would have to buy the sweater again.

But that brought a cry of distress from the girl who handled stock control.

That would mess up her entire operation, she moaned.

They decided the solution would be for me to select another sweater from the rack.

I complied and went happily on my way, smug in my accomplishment of getting my sweater at a bargain price after all.

Self-servers must be removed

Letter to the Editor:

Why does Congress have such turmoil arriving at a Federal Budget? I would like to suggest that the reason lies in the quality of elected officials in Washington. Our Democrats and Republicans and "Democrats" and "Republicans" are most all incompetent self-servers who are for sale to anyone with more than the two bucks wielded by the taxpayer's check-off.

How did Lyndon Johnson amass a fortune of forty (40) million or more while in office five years?

Why are warehouses bulging with stale butter when prices are "supported" to such a level that most of us cannot afford butter?

Millions of Americans can get access to medical care only through charity, yet the German people have all had universal medical care for 100 years. How can they afford that nowadays? Because the American taxpayer pays billions each year for the German defense system and supplies 40 or 50 thousand soldiers stationed in Germany to protect: poor old Germany.

Why, with world sugar prices so low the foreign growers are going broke: why, oh why do we pay more for sugar than anyone else in the world?

Why was it that when oil got scarce and prices zoomed, the Washington crowd could do nothing but talk, but now that supplies have caught up and our world-wide oil-caused inflation has eased, those "leaders" are thumping their chests and claiming their control of inflation?

Cheese prices have doubled in the last five or six years, so where did all those millions of pounds of cheese come from? The politicians were taking cheese off the shelves so you and I saw cheese prices double, and we paid for the warehouses and the storage and the transportation of cheese bought with our money so we could not afford to buy cheese!

The Japanese pour billions and billions into subsidies for Japanese auto and electronic manufacturers so they can tear us up in the market place. How? Because their defense budget is two or three percent and we taxpayers pick up the tab for the rest amounting to billions and billions of dollars, dollars which we are finding in very short supply.

Three or four million Federal Employees enjoy a stable retirement system with a much smaller base population than the hundred million required to take Social Security. There is absolutely no difficulty for an actuarial mathematician to set up any retirement system which is stable and sound.

Private retirement systems are required by law to utilize sound actuarial mathematics. Why is Social Security supposed to be in trouble? We all know that the trouble is in Medicare and we all know that the good, fine, rich doctors are stealing Medicare blind. And we know the government will not go after these Medical Thieves. Here in Alabama we have just had several dozen poor people indicted and convicted of welfare fraud. But how many doctors have ever been charged? ONE, just one.

The New Federalism plans to return many of the big-ticket government services to the states. Well, in our case, Alabama has had (per capita) more convictions of public servants than any other state in the entire Union. Only two states had more total crooks, Pennsylvania and New York. So if you think our "reapportionment experts" will give you a better deal with public money, lots of luck.

We must reexamine the entire system of selection of public servants and the conditions under which they work. We must find some way to throw out the crooks and self-servers and get honest men into office.

The mob that now holds public offices have demonstrated they will feel no compunction in destroying the economic stability of this country in their lust to feather their own nests.

Sincerely,
Thomas C. Missildine
8 Battle Drive, RR 2
Montevallo, AL 35115
665-4197

SHELBY COUNTY REPORTER
USPS - 492 - 480

Offices in Pelham and Columbiana
Published every Thursday

Second class postage paid
at Columbiana, Alabama

POSTMASTER:
Send address changes to main office of publication:

Shelby County Reporter
P.O. Box 947
Columbiana, Alabama 35051

Subscription Rates:

One Year $7.00
Two Years $13.00
Out of State $15.00

President ..... Ralph W. Sears
Editor ..... Marcia M. Sears
News Editor ..... Bert Seaman
Account Executive ..... Wayne Rasco
News Reporter ..... C. Fred Guarino
Reporter/Photographer. David F. Moore
Sports Editor ..... Richard Crosby
Office Manager ..... Violet Powell
Prod. Supervisor ... Candice Jean King
Advertising Artist .... Milton Bridges
Typesetter/News ... Iris F. Smitherman
Photographic Technician .. Mary Powell

Contents Copyrighted 1982
by Shelby County Reporter, Inc.

Planned Parenthood explained

Letter to the Editor:

Over fifty years ago a small group of Birmingham citizens rose to the challenge of helping families caught in the cruel poverty of the Great Depression. Crucial to survival then was the need to be able to control the size of their families. It was in response to this need that Planned Parenthood of Alabama was founded.

Today, one of the most troubling problems facing us stems from the fears that surround the area of reproductive health care and sexuality. We realize how difficult communication about sex education can be and what an emotional issue it can become.

Parents raised in one era are trying to deal with teenagers who are growing up in a culture that injects blatant sex into books, magazines, television, movies and popular songs. Because Planned Parenthood sincerely believes the home is the ideal primary source of sex education, we offer programs to help parents become more "askable" about sexuality and responsibility in order to deal with these influences. Concerned churches and schools often request our programs to support their own sex education efforts.

Some people are uneasy about Planned Parenthood's stance on abortion. Our first concern was then, and continues to be, to help families space and control the number of their children. We consider abortion a serious but necessary option for women--not a decision to be made lightly, but based on an individual's personal beliefs. It is our policy to counsel anyone with a problem pregnancy on all options, including carrying the pregnancy to term and either keeping the infant or placing it for adoption. Our goal is to reduce the incidence of abortion through contraceptive counseling and community education.

We are proud of the changes and advancements we have made since the 1930's. Our services have expanded to meet the growing needs of our patients. We are active in the Birmingham and Huntsville areas and are reaching out elsewhere. In addition to basic contraceptive care, our clinics offer pelvic exams, pregnancy tests, fertility screening and referral, professional counseling and education programs (first trimester abortion and vasectomy in Birmingham clinic)--services all vitally needed by the people of this state. Alabama leads the nation in deaths from cervical cancer, which can almost always be prevented by a simple Pap smear; we routinely do these with our pelvic examinations.

As one of the founders of Planned Parenthood of Alabama, I sincerely hope our progress will not be hampered by a lack of understanding of what we truly are: a non-profit organization providing low cost enlightened family planning services, reproductive health care and education for the people of Alabama.

Sincerely,
Charles F. Zukoski, Jr.
3715 Old Leeds Road
Birmingham, AL 35213
(205) 871-3158

'Mr Nice Guy' gets tough on child support

by Fred Guarino

When it comes to collecting child support, a Shelby County assistant district attorney won't play 'Mr. Nice Guy' any more.

Bob McGregor made the new stance clear after confirming a report that the county's Department of Pensions and Security fell behind in collections for the three months which ended March 31.

He stated that due to tougher actions now taken, the county has increased its collections for May by $1,000 over the month of April..

For the quarter ending March 31, Shelby County saw its collections drop $2,891.52. It also saw its average collection fall $1.17 per child from the previous quarter.

The average collection for each child who receives Aid to Dependent Children in Shelby County in the first quarter of the year was $14.37. There were 815 children receiving ADC in the county in March.

Shelby ranks 32nd among the state's 67 counties in collections. Conecuh County has the best record, with a collection rate of $33.33. Franklin County is 67th, with a collection rate of $4.32.

The lagging collections were revealed in statistics showing that the entire state had an increase in collections of $2,680 for the same quarter and a record high of $648,391 for the month of March.

McGregor explained the trend Shelby County took, opposite to that of the state, saying, "I think we've had problems for two reasons. Reason one, the economy...no jobs... Reason two, my inexperience in dealing in this area of law."

The new assistant district attorney stated, "Child support is rough. I hate it."

He commented that collection of child support can be handled in two ways, by civil or criminal action. "Most are on a criminal basis in Shelby County."

He said of the criminal aspect, "Our burden of proof is the same as for any other crime."

But apart from the burden of having to prove criminal neglect in many cases, McGregor blames himself for the decrease in the collections.

He said of parents who fail to pay their child support, "Some tell the truth and some lie. I found myself being naive. Here you are having to make a judgment call. I tended to give the benefit of a doubt."

McGregor commented that another problem in this county has been the cumbersome system used in getting delinquent child support cases on the court docket.

He said, "We started sending letters. The first stated that unless payment was made, a warrant for arrest would be ordered. The second letter stated that a warrant had been issued."

If payment was still not made, the assistant district attorney stated, "We had to locate the people involved and serve the warrants."

Shaking his head over the way things were handled, McGregor stated that he finally realized, "These people know they are under court order. Why should we go through the trouble, time and expense of writing letters?"

That's all changed now, he reported.

From now on, McGregor says he is getting a list of everyone who is even one week late in payments.

This information is coming from Judy Jones of the Department of Pensions and Security and from Gale Buie who handles non welfare cases.

The assistant district attorney stated that he is giving that list to court clerk Linda King and having all the names placed on the court docket.

The Friday before the next Thursday court date, McGregor says he is reviewing the file and making determinations.

He says, "I am checking to see if the late payers are under a current court order."

When the court date comes, McGregor says those showing up will be asked to pay. If they have a good excuse they will be given time.

He said if they don't, they will have to talk to Judge Robert Teel, Jr. who "has a good imagination about contempt of court."

McGregor said, "If a person doesn't take his payments seriously, Judge Teel can sentence him or her to five days in the county jail for contempt and place their names on the docket for two weeks later."

He stated that if after two weeks, the person still doesn't pay, the judge can sentence him or her to another five days in jail.

McGregor stated that with the new system, "It is amazing how many people are coming up with the money."

Continual contempt of court can lead to arrest, trial and sentencing for criminal neglect. The crime carries a sentence of one year in jail.

The law clearly states that criminal neglect can be charged:

"If either sex intentionally fails to provide support which that person is able to provide, and which that person knows he or she is legally obligated to provide to a dependent spouse or child less than 19 years of age."

When asked if all this means no more 'Mr. Nice Guy', the assistant district attorney said very seriously, "You can call it that."

Last meal

Enjoying their last meal of the school year, teachers at Valley Elementary School are treated to a luncheon by members of the school's Parent Teachers Organization. Serving the teachers are left to right, Mary Wyatt, co-president, Billie Sue Dilworth, co-president and Joyce Scurlock a helping teacher. Seated, left to right, are Mary Woodard, Earnestine Green, Becky Carter and Kaye Deaton. (Photo by Fred Guarino)

Power company says State PSC may not be classified as 'worst'

by Fred Guarino

The Southern Company is building $5.9 million kilowatts of power generation facilties in Alabama and Georgia.

That was the message brought by company president Alvin W. Vogtle, Jr. at a press conference in Birmingham, last Wednesday.

The company owns Alabama Power, Georgia Power, Gulf Power and Mississippi Power companies.

Vogtle stated that the projects will carry a price tag of six billion dollars when completed.

The work is slated for completion by 1991.

Plans do not include the A. G. Gaston steam plant in Shelby County.

For Alabama Power, construction will involve Harris Dam, Mitchell Dam and the Miller facility in Jefferson County.

Vogtle stated that the demand for electricity is increasing in the southeast at a rate of three percent per year.

He commented, "Now that may not sound like much. But with a growth rate of three percent a year, demand for electricity would double by the year 2005."

Concerning revenues:

When asked if Alabama's Public Service Commission is the worst the Southern Company has to deal with, Vogtle answered, "I would hate to classify Alabama worst."

He said, "In Mississippi we have had to go to court every time to get relief."

Following the press conference, Vogtle reported to stockholders that company earnings were showing signs of positive movement.

He attributed the improvement to higher revenues billed by Alabama Power and Georgia Power and from efforts to hold down expenses across the board.

He indicated, however, that the company is still not generating as much revenue as desired.

According to Vogtle, "...our earnings per share still are running below the levels established in 1975--largely because costs have felt the significant impact of inflation during that seven year period."

The company president said that the situation will not be resolved until a period of economic stability is reached with "realistic rates."

Vogtle said that company discussions with Alabama Power and the state public service commission did not result in a negotiated settlement of the Alabama Power's two most recent rate requests.

He commented, "But the fact that discussions took place--that honest viewpoints were exchanged--that efforts were made to reach agreement--*certainly remains a hopeful sign for the future."*

Heflin wins cancer fund battle

Senator Howell Heflin (D-Ala) won a battle in the war against cancer when the Senate adopted his amendment restoring funds for research.

The Senate passed the Heflin-sponsored amendment to the 1983 budget restoring $115 million for the National Institutes of Health's National Cancer Institute. The restored funds could have a positive impact on cancer research programs at the University of Alabama at Birmingham and the University of South Alabama at Mobile.

"A decade ago this nation declared war on cancer," Heflin said. "While great progress has been made, the war has not been won and the ultimate goal of wiping out this horrible and deadly disease has not yet been reached," he said.

Registrars meet

The Shelby County Board of Registrars will be at the courthouse to register qualified voters on June 8 from 8 a.m. - 7 p.m.

Hazard Road needs help

Continued from page 1

doubted that anyone else living along 25 would object either.

"I'd like to see a sidewalk, too," Mrs. Edwards half-heartedly suggests, "but I don't see where they'd put it." There's hardly room enough for the road as it is, she adds.

Dick Edwards (no kin) says he would like to see the state widen the highway three feet on both sides from Calera to the Bibb County line. But he's not holding his breath.

A bypass around Calera like the one in Columbiana would alleviate a lot of traffic problems, Dick Edwards says. If the state would build that, he'd be happy with making 25 only a foot wider on each side.

Truckers are quick to point out that allowing trucks to travel the interstates at the same weights the state allows, would make the roads much safer for everyone to travel.

As it is, interstate truck weights in most Alabama counties are limited to a maximum of 72,500 gross pounds. But on state roads, a six-wheel trailer can haul 84,000. (Dick Edwards says weight citations on the interstate in Tuscaloosa County are now being thrown out of court.)

According to Edwards, a circuit judge has the power to rule on interstate limits within Shelby County. A change in weight limits, he contends, would take a lot of local trucking off narrow roads like 25.

But so far, nothing has been done about Highway 25's traffic problems.

"I just can't figure out why they never fixed 25 somehow, as much traffic as goes on that road," Music Man muses.

REWARD
$1,000

For Information Leading to The Arrest and Conviction of Person or Persons who Burglarized the Home of Ovid Merchant, Jr., in Randolph, Alabama on April 30, 1982.

CALL
665-2341;665-1000 or 366-4436

IMPORTANT NOTICE

Before You Build, Improve or Buy Land Around ALABAMA POWER COMPANY RESERVOIRS, Determine How Much of the Land Will be Subject to the Company's Water Storage Easement and Fee Land Ownership.

Alabama Power Company has full ownership of lands in the permanent reservoir areas upstream from its dams. It also has a water storage easement on certain lands above and outside the permanent reservoir areas for the purpose of temporarily storing water on these lands from time to time as may be required during periods of increasing water flows into the reservoir. This temporary storage is necessary for the purpose of fulfilling water regulation and control which is required of Alabama Power Company by its Federal Energy Regulatory Commission license.

WARNING

Property owners, builders or prospective purchasers of lots or acreage extending into the storage easement areas should determine how much of the property in which they are interested is situated on land between the top level of the permanent reservoirs and the top level of the water storage easement areas since these areas are subject to the temporary storage of water. The extent of Alabama Power Company's water storage easement on any given tract of land can be determined by examining the public records in the court house of the county in which the land is located. With such information, a competent surveyor can locate and stake the limits of the water storage easement on the ground.

Alabama Power Company wants to see the lands above the water storage easement of its reservoirs fully and attractively developed, but in a manner which will be safe, enjoyable and reasonable. However, Alabama Power Company cannot be responsible for injuries to persons or damages to property in the permanent reservoir areas or storage easement areas resulting from storage of water. Please note that construction of dwelling houses, commercial establishments, dikes and fills and other improvements on the land in the permanent reservoir areas, as well as in the water storage easement areas, is not permitted by the Federal Energy Regulatory Commission.

FUTURE UNAUTHORIZED STRUCTURES OR IMPROVEMENTS PLACED IN THE RESERVOIR AND WATER STORAGE EASEMENT AREAS WILL BE REQUIRED TO BE REMOVED FROM SUCH AREAS.

Observing the precaution of knowing how much of the land you plan to improve is in the water storage easement area and avoiding construction within that area of any type of structure will eliminate the necessity of action on our part to protect our water storage rights and will help make your experience in the development of the lot or acreage you own a pleasant one.

Alabama Power
the southern electric system

FOOD WORLD

Good News

WE GIVE YOU OUR WORLD!

GOOD GROCERY NEWS

National Brands at "Store-Brand" Prices!

MT. DEW, DR. PEPPER OR PEPSI 2 LITER $1.05	DIXIE 302 ASST. BATHROOM REFILLS 100-CT. 91¢
SPRITE, MELLO YELLO OR COKE 2 LITER $1.05	DIXIE 5-OZ. DISPENSER CUP REFILLS 100-CT. $1.35
R.C. COLA 2 LITER $1.05	DELTA TOWELS JUMBO ROLL 55¢
4-16 OZ. NON-RETURN PEPSI COLA 64-OZ. $1.34	JOB SQUAD TOWELS JUMBO ROLL 87¢
NON-RETURN COKE 6 16-OZ. $1.89	SCOTT ASST. TOWELS JUMBO ROLL 67¢
7 UP, DR. PEPPER OR PEPSI LIGHT 6 10-OZ. $1.69	STAFF FACIAL TISSUE 200-CT. PKG. 59¢
NON-RETURNABLE BOTTLES TAB OR COKE 6 10-OZ. $1.69	GOLD MEDAL FLOUR 5-LBS. 97¢
RETURNABLE BOTTLES PLUS DEPOSIT COKE 24-BOTTLE CASE $4.09	FLEISCHMANN'S YEAST 3 PK 53¢
DIET PEPSI 2 LITER $1.05	MARTHA WHITE S.R. MEAL MIX 5-LBS. $1.15
SHASTA 2 LITER 79¢	MINUTE RICE 14-OZ. $1.33
CANS SHASTA 12-OZ. 23¢	LUXURY MAC. & CHEESE 7.25-OZ. 25¢
NON-RETURN BOTTLES CHOCOLATE SOLDIER 6 10-OZ. $1.63	KRAFT MAC. & CHEESE DINNER 7.25-OZ. 37¢
MELLO YELLO, SPRITE, TAB OR COKE 6 12-OZ. CANS $1.48	CHAMP DOG FOOD 25-LBS. $3.17
MT. DEW, DR. PEPPER OR PEPSI CANS 6 12-OZ. $2.14	JAZZ RATION DOG FOOD 25-LBS. $3.79
RED DIAMOND TEA BAGS 24-QT. $1.48	TOWN & COUNTRY RATION 20-LBS. $2.45
RED DIAMOND ALL GRINDS COFFEE 1-LB. $2.05	JAZZ CHUNK DOG FOOD 25-LBS. $3.88
RED DIAMOND COFFEE 3-LB. BAG $6.15	ALPO CHUNK DOG FOOD 14¾-OZ. 38¢
RED DIAMOND COFFEE ½-LB. BAG $1.25	FAMILY SIZE WESSON OIL 48-OZ. $1.93
FOOD WORLD BREAD 1½-LB. 55¢	CHEF-WAY SHORTENING 3-LBS. $1.65
FOOD WORLD HAMBURGER OR HOT DOG BUNS 8-CT. 55¢	STAFF SHORTENING 3-LBS. $1.49
CARNATION EVAP. MILK 13-OZ. 44¢	CRISCO SHORTENING 3-LBS. $1.87
EAGLE BRAND MILK 14-OZ. 95¢	STAFF SALT 26-OZ. 5¢
READY TO USE LIQUID SIMILAC 32-OZ. $1.41	BISQUICK BISCUIT MIX 20-OZ. 93¢
READY TO FEED SMA BABY 32-OZ. $1.47	STAFF MAYONNAISE 32-OZ. 89¢
NORTHERN BEIGE/GREEN BATH TISSUE 4-ROLL 97¢	BAMA MAYONNAISE 32-OZ. 99¢
DOW ZIPLOC BAGS 25-CT. $1.17	BLUE PLATE MAYONNAISE 32-OZ. $1.13
STAFF ALUM. FOIL 37.5 FT. 99¢	STARKIST CK. LT. TUNA 6.5-OZ. 77¢
STAFF TRASH BAGS 40-CT. $2.99	SHOWBOAT PORK & BEANS 42-OZ. 88¢
STAFF H.D. PLASTIC SPOONS 24-CT. 45¢	VAN CAMP PORK & BEANS 21-OZ. 52¢
HEFTY COMP. PLATES 50-CT. $2.19	VAN CAMP PORK & BEANS 31-OZ. 79¢
EZ SERVE 9-IN. WHITE PLATES 100-CT. 88¢	TREE TOP APPLE JUICE 64-OZ. $1.39

We've only had one idea since we started in business. Let's give the customer the very best value we can. That's what all our people who work here are trying to do. So when we tell you Food World gives you more for your money, that's not just a slogan. That's a promise.

GOOD BAKERMAN NEWS

Baked hot, baked right in our store!

TWO DOZEN BAKERMAN DINNER CLUB ROLLS EACH 99¢	BAKERMAN'S PRIZE GRADUATION CAKES CUSTOM DESIGNED JUST FOR YOU TO SERVE TWO TO 500 PEOPLE
PICNIC PERFECT HOT DOG ROLLS 6-PK EA 66¢	BAKERMAN'S FRESH GL. DONUT HOLES 3 DOZ. FOR $1.00

GOOD HOT FOODS NEWS

A snack or meal ready when you are!

DELI STYLE AMER. POTATO SALAD LB. 69¢	GOURMET TURKEY BREAST LB. $2.99
DELI (2½-LB. AVG.) BAR-B-QUE CHICKEN EACH $2.99	DELI LEAN BAR-B-QUE SPARERIBS LB. $3.99

GOOD PRODUCE NEWS

Only the freshest and the crispest!

CHILTON COUNTY PEACHES LB. 48¢	FRESH TOMATOES QT. 99¢
CHILEAN RED OR WHITE GRAPES LB. 99¢	FRESH TENDER POLE BEANS LB. 48¢
FLORIDA SEEDLESS LIMES EACH 6¢	FRESH CAULIFLOWER EACH 99¢

GOOD HEALTH & BEAUTY AIDS NEWS

Food World has savings on everything!

BAYER CHILDREN'S ASPIRIN 36-CT. 53¢	ANTI PERSPIRANT REG. OR UNSC. SECRET 2½-OZ. $1.57
CREST REG. TOOTHPASTE 6.4-OZ. $1.38	SUPER SPRAY SECRET 3-OZ. $1.59
CREST MINT TOOTHPASTE 6.4-OZ. $1.38	SCOPE MOUTHWASH 24-OZ. $2.12
CREST GEL TOOTHPASTE 6.4-OZ. $1.38	EX LAX TABLETS 18-CT. $1.17

GOOD MEATS NEWS

Taste the difference USDA Choice makes!

GOV'T INSPECTED FRESH QUARTER FRYER LEGS LB. 57¢	OSCAR MAYER CHOPPED HAM 8-OZ. $1.89
HOLLY FARMS USDA GRADE "A" WHOLE FRYERS LB. 55¢	LEAN FRESH (FAM. PAK) GROUND CHUCK LB. $1.75
HOLLY FARMS USDA GD. "A" (FAM. PAK) FRYER BREAST LB. $1.29	LEAN FRESH (FAM. PAK) GROUND BEEF LB. $1.58
HOLLY FARMS USDA GRADE "A" PICK-O-THE-CHICK LB. $1.18	USDA CHOICE (WHOLE OR HALF) BOSTON ROLLS LB. $1.98
HOLLY FARMS USDA GRADE "A" FRYER WINGS LB. 79¢	USDA CHOICE BONE—IN TOP SIRLOIN STEAK LB. $3.29
HOLLY FARMMS USDA GD. "A" (FAM. PAK) FRYER THIGHS LB. 98¢	USDA CHOICE BOSTON ROLL B'LESS ROAST LB. $2.29
FRYER LIVERS LB. 59¢	USDA CHOICE-FLY TRMD. WHOLE SIRLOIN TIPS LB. $2.49
MARKET SLICED BACON LB. $1.48	SELECT SKINLESS BEEF LIVERS LB. 88¢
SOUTHERN BELLE SLICED BACON LB. $1.77	SELECT SKINLESS CALF LIVER LB. $1.98
ZEIGLER SLICED BACON 12-OZ. $1.67	TENDER TRIMMED QUARTER LOIN PORK CHOPS LB. $1.77
BRYAN SLICED BACON 12-OZ. $1.77	TENDER TRIMMED PORK STEAK LB. $1.67
OSCAR MAYER SLICED BREAKFAST STRIPS 12-OZ. $1.77	TENDER TMD. PORK LOIN CTRY STYLE SPARERIBS LB. $1.67
FOOD WORLD (LB. $1.47) FRANKS 12-OZ. $1.18	TENDER TMD. PORK LOIN CTRY STYLE (CENTER CUT) SPARERIBS LB. $1.89
KAHN'S FRANKS LB. $1.98	WHOLE HOG FOOD WORLD PORK SAUSAGE LB. $1.77
OSCAR MAYER FRANKS LB. $1.98	COUNTRY BOY PORK SAUSAGE LB. $1.37
ZEIGLER (LB. $1.98) FRANKS 12-OZ. $1.57	SOUTHERN BELLE WHOLE HOG PORK SAUSAGE LB. $1.77
BRYAN (LB. $.188) FRANKS 12-OZ. $1.47	ZEIGLER PORK (LB. $1.97) SAUSAGE 12-OZ. $1.57
HOLLY FARMS FRANKS LB. 99¢	ODUM'S TENNESSEE PRIDE PORK SAUSAGE LB. $1.98
BALL PARK FRANKS LB. $1.98	HILLSHIRE FARMS SMOKED SAUSAGE LB. $2.38
FOOD WORLD THIN SLICED LUNCHEON MEATS PKG. 48¢	ZEIGLER BUFFET HAM LB. $3.29
MR. TURKEY SALAMI 8-OZ. $1.17	FOOD WORLD (LB. $1.57) BOLOGNA 12-OZ. $1.18
SOUTHERN BELLE CORN DOGS LB. $1.49	ZEIGLER (LB. $1.98) BOLOGNA 12-OZ. $1.57
OSCAR MAYER COTTO SALAMI 8-OZ. $1.37	OSCAR MAYER (12-OZ. $1.78) BOLOGNA 8-OZ. $1.18

GOOD FLORAL NEWS

Any time, day or night, you can pick some pretty flowers from our garden!

Beautiful Plants at Beautiful Prices!

GOOD FROZEN NEWS

Big variety, big savings, big convenience!

MINUTE MAID ORANGE JUICE 6-OZ 57¢	STOKELY COB CORN 4-CT. $1.29
MINUTE MAID ORANGE JUICE 12-OZ. $1.12	JENO PEPPERONI PIZZA ROLLS 6-OZ. 89¢
STAFF ORANGE JUICE 12-OZ. 89¢	FOX DELUXE HAMBURGER PIZZA 11.5-OZ. 79¢
TREE TOP APPLE JUICE 12-OZ. 79¢	SALUTO ALL FLAVORS PIZZA 23-OZ. $2.99
LUCKY LEAF APPLE JUICE 16-OZ. 88¢	SEALTEST FROZEN YOGURT QT. $1.49
BREYERS ALL NATURAL ICE CREAM ½-GAL. $2.87	JELL-O CHOC. PUD N POPS 12-CT. $1.79
SEALTEST SHERBERT ½-GAL. $1.23	JELL-O VAR. PK. PUD N POPS 6-CT. 97¢

GOOD DAIRY NEWS

Fresh butter 'n eggs 'n milk 'n cheese!

PILLSBURY B.M. BISCUITS 4-PAK 88¢	KRAFT SINGLE WRAP AMER. CHEESE 12-OZ. $1.45
STAFF BIG 10 TEX. STYLE BISCUITS 10-CT. 39¢	VELVEETA CHEEZ SPREAD 16-OZ. $1.77
MERICO BUTTER ME NOTS BISCUITS 10-CT. 33¢	KRAFT PHILADELPHIA CREAM CHEESE 8-OZ. 83¢
MINUTE MAID ORANGE JUICE 64-OZ. $1.49	KRAFT MIRACLE WHIP BOWL MARGARINE 1-LB. 78¢

More food for your money!

FOOD WORLD

DISCOUNT FOODS

HWY. 31 SO. PELHAM
OPEN 24 HOURS A DAY
7 DAYS A WEEK

QTY. RIGHTS RESERVED
NONE SOLD TO DEALERS
PRICES EFFECTIVE THRU

•PRICES EFFECTIVE THRU JUNE 5, 1982

Clean coal

Continued from page 1

the coal floats over the vat onto another conveyor belt.

That coal is vibrated, washed and carried off by conveyor to a point where it awaits transportation.

The quality of the coal is tested by weighing and burning samples at 750 degrees centigrade.

If less than nine percent of the coal is ash, it is considered good.

While the coal reclamation continues 24 hours a day and is noisy, Dogwood residents will receive relief for their ears this winter.

Moore stated that an enclosure will be constructed around the operation to keep the water from freezing and to keep employees out of the cold.

As a byproduct of the operation, Moore said, Dogwood residents will see an eyesore removed.

He told the **Reporter**, "When we are through here, we will level the land. The ponds used for runoff can be made into fishing lakes."

Coal ore recycled

From the waste of a 60 year-old coal mine in Dogwood, pure clean burning coal is being freed by a separating device operated by Tenncor Land and Development Corp., Inc., of Birmingham. (Photo by Fred Guarino)

Gobs and gobs of coal

A bulldozer sits atop a giant hill of debris call "gob" from a mine operated in Dogwood 60 years ago. The former waste is now being converted into clean burning coal. (Photo by Fred Guarino)

Finished product

Tenncor vice president of Operations Bruce Moore examines the finished product from a coal reclamation operation in Dogwood. (Photo by Fred Guarino)

Rabid bat situation overstated by some

Rabid bats in Shelby County may be on the increase. But so far, there's apparently no cause for panic.

According to county rabies inspector Dr. Charles Thornburg, rabid bat findings have increased statewide over the past two years. But no pets in Shelby County have been infected by rabies in 11 years, he said.

However, at least seven people in Shelby County have come in contact with rabid bats over the past two years, and have had to have shots, Thornburg said.

"I don't want to make too big a bugaboo out of this, but there has been an increase in the rabid bats," Thornburg said.

Officials at Oak Mountain aren't nearly as concerned about rabies, as they are about a Birmingham newspaper's claim last Thursday evening that a concentration of bats is located in a park cave.

"The information was printed completely out of context," park director Phil Easterwood said. "No one even contacted us on it. There's no cave in the state park that any of our employees even know of."

"I don't know the full impact of the incorrect information," Easterwood continued, "but given the paper's circulation, a lot of people probably now think Oak Mountain is full of rabid bats."

Thornburg and health department officials met with park officials Tuesday to discuss bats and determine what to do about the incorrect information before the situation got out of hand.

Thornburg said he had told a reporter that the bats were concentrated in the "Oak Mountain area," not in the park. He defined that area as stretching roughly from Thompson Elementary and High Schools, to U.S. 280.

"I certainly didn't mean to put a stigma on the park," Thornburg said.

Easterwood and Thornburg said that a visitor to the park's fishing lake last summer had a rabid bat land on his foot. The contact was enough to possibly infect him, so he was given shots.

They also said that any area inhabited by wildlife, commonly runs the possibility of rabies.

Six students who handled a rabid bat recently at Thompson Elementary were also given shots. Health officials later found bats between walls in the school and exterminated them.

To cut the risk of rabies, Thornburg made these suggestions: 1) Don't handle wild animals, especially if they show signs of abnormal behavior, such as being overly friendly. 2) Vaccinate dogs and cats. 3) Handle bats only with gloves and put them in a plastic bag.

For information on rabies test for bats, he said to call the Bureau of Laboratories at 933-1388.

24 Hour Banking Now Available At

A FULL SERVICE BANK

Merchants & Planters Bank

MONTEVALLO

FDIC

Official shoots down flying saucer dream

by David F. Moore

Star light, star bright, first UFO I see tonight...

And sure enough, there it was. I spotted it at exactly 8 o'clock Saturday evening as I walked out of the Piggly Wiggly in Columbiana. It was glowing in the northern skies about 30 degrees above the earth, like maybe someone shining a flashlight through a small hole in the universe.

It shone the size of a large jet catching sunlight at medium altitude. Only there were no vapor trails. And the light wasn't moving. It just sat there, hovering in the heavens like, well--like a flying saucer.

As I watched, the object quietly pulsated, changing in form from a circle, to an oval, then to an oval with two humps on top.

It was no illusion. Something unnatural, but very real, was there in the sky. And somebody--or something--somewhere, had put it there.

You might as well know that I've always dreamed of seeing a flying saucer. Better yet, I'd love to find one ditched out in the woods of Vandiver, or maybe Pea Ridge. I'd at least like to photograph one skimming over the tree tops. Just one little 8 x 10...

I got to thinking, what if this thing really IS a flying saucer? Who--or what--might be inside at the controls? Where in the world are they from? And what would our earth look like to whomever could be inside?--questions as big as the universe.

The UFO continued to pulsate for at least another 15 minutes. I knew I wasn't seeing things because people were out in their yards, staring at the skies and scratching their heads.

As the sun sank further behind the horizon, the UFO took on a sunset orange glow and began fading away.

Was it returning to the stars? I didn't believe so, but I wanted to.

Later, the National Weather Service offered an official explanation:

The UFO was a 350-foot diameter balloon belonging to NASA. At an altitude of 120,000 feet, it was collecting data on X-ray and gamma ray energy--as well as glowing in the evening sun.

That's what "they" said. But there's a party pooper in every crowd.

It wouldn't answer all my questions, but I'd much rather hear: "Okay folks. We confess--that was a flying saucer after all."

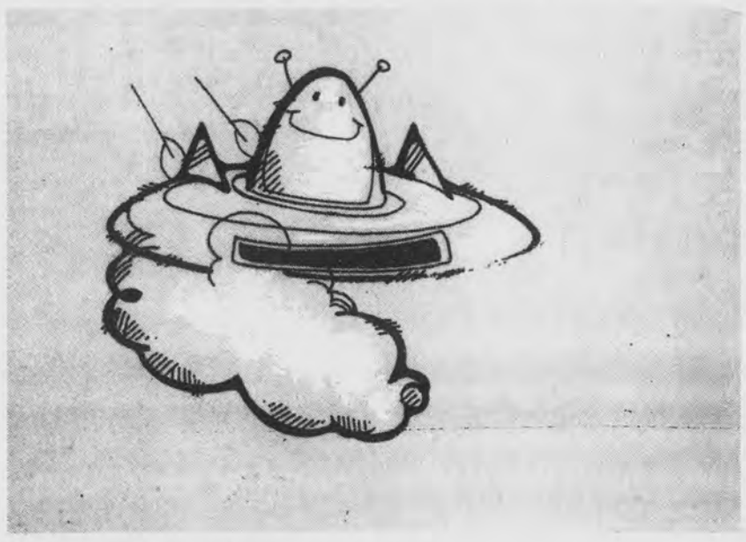

Historic setback

Saturday evening could have been the most important page in the past few thousand years of history. But the occasion was torn from the books by officials who decreed that the UFO spotted over central Alabama was merely a test balloon. (David F. Moore claims he took this picture as proof)

THIS WEEK'S SPECIAL

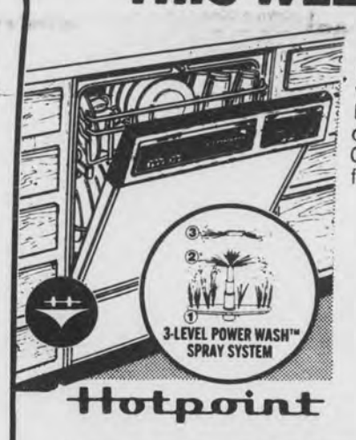

■ 7 Cycle built-in dishwasher ■ Potwasher with Power-Scrub® cycle ■ Energy-saver dry cycle ■ Reversible color fronts ■ Short Wash cycle ■ Crystal Clear™ rinse dispenser ■ Soft food disposer ■ Sound insulation.
Model HDA860

Just $399.00

STARTS AS A VALUE ...STAYS A VALUE!

SMITH-SMITH SUPPLY CO.
Columbiana, AL
669-6711

JUNE SERVICE SPECIAL

TUNE—UP

ANY CAR OR PICKUP... FOREIGN OR DOMESTIC WITH ELECTRONIC IGNITION

4 cyl $17.95
6 cyl $22.95
8 cyl $28.95

INCLUDES ALL PARTS, LABOR AND TAX
(OLDER CARS SLIGHTLY HIGHER)

LEACH PONTIAC-GMC
Main St. MONTEVALLO 665-1255

"712" Painless Hair Removal

•Bikini Lines for Summer
•Eyebrows
•All Facial Hair

ELECTROLYSIS
TREND SETTERS HAIR Salon
107-B Loehmann's Village in Riverchase
Phone 988-5589 Bette Lou

Sale For Month of June

TOPS (Large Selection Pullovers) $3.99
SHORTS $6.99
SHORTS SETS $8.99
CASUAL PANTS & KNICKERS ..... $9.95 - $13.95
MAVERICK STRETCH JEANS, Sizes 8-20, Light weight $15.99

CALVIN KLEIN $26.99
GLORIA VANDERBILT $35.95
JORDACHE $35.95
LEVIS (Reg. & Stretch) $21.95
LEE (Size 1-20) $21.95
CHIC (3 Leg Widths, Lengths) ... $21.95
BLOUSES - $2 Off Regular Price!!!

Bring This Ad... Get another $1 OFF
Blouses and/or Jeans

Come By... Let us help you find the jeans that were made for you

LUSCO'S DISCOUNT CLOTHING
Hiway 31 So., Pelham
Across from Ken's Auto Parts
Open Daily 9-6:30
Open Sundays, 2-5
Call for more information: 664-1793

Ad Items on This Page Good 6/2/82 Thru 6/8/82

FOOD Center

"We Really Do Care"

★ FOOD ★ STAMPS Welcome!

WE'RE YOUR NEIGHBOR
WE'RE YOUR FRIEND
WE'RE RIGHT IN YOUR NEIGHBORHOOD
WE RESERVE RIGHTS TO LIMIT QUANTITIES

COLUMBIANA
ALABASTER

U.S.D.A. A GRADE

WHOLE FRYERS

FRESH (NEVER FROZEN) 49¢ LB. PKG'D 2 TO A BAG

SMALL FRESH FROZEN 3½ LB. AVG.
PORK SPARERIBS $1.49 LB.

OUR USDA TOP QUALITY FRESH LEAN
GROUND BEEF

MR. TURKEY
TURKEY FRANKS

USDA CHOICE
T-BONE STEAKS

USDA CHOICE FULL CUT BONE-IN
SIRLOIN STEAK

BRYAN'S 12-OZ. PKG.
SLICED BACON

Sunnyland BOLOGNA $1.59 LB.

Sunnyland BABY LI

Food Center Valuable Coupon
WITH THIS VALUABLE COUPON
SAVE 20¢
ON THE PURCHASE OF ANY
TENNESSEE PRIDE SAUSAGE PRODUCT
LIMIT 1 COUPON PER ITEM PURCHASED. GOOD ONLY AT FOOD CENTER STORES.
VOID 6-8-82. AG20-7

WIN A MILLION DOLLARS
SEE DETAILS AT OUR STORES
DR. PEPPER
BE A PEPPER MILLIONAIRE
79¢ 2 LITER SIZE

TOMATO SAUCE
STOKELY'S 8-OZ. 4 FOR $1.00

MR. TURKEY
CHUNK BOLOGNA LB. 89¢

Meal Ma

COKE
TAB, SPRITE, MELLO YELLO
2 LITER SIZE
99¢ EXC. CARTON

COCA COLA
TAB, SPRITE, WELCH
6½-OZ., 10-OZ.
24 BOTTLE CASE $3.99 Plus deposit Excluding Clanton

Van Camp's PORK & BEA
VAN CAMP'S 16-OZ. PORK 'N' BEANS LIMIT 6
Stokely VAN CAMP'S Finest SHREDDED SAUER KRAU
STOKELY'S SHREDDED KRAUT
3 FOR $1

BAMA APPLE OR GRAPE JELLY OR JAM 2 LB. JAR $1.19

BA PEANUT B 1 OZ

JUMBO ROLL
SCOT TOWELS EA

CRISCO OIL

CLO

SALAD DAYS ARE HERE

KRAFT

POURABLE DRESSINGS
1,000 ISLAND
FRENCH
ITALIAN
CUCUMBER
CATALINA
$1.29 16-OZ. SIZE

KRAFT DINNERS Macaroni & Cheese Dinner
KRAFT 7¼ OZ. BOX DINNERS
MACARONI 'N' CHEESE
3 FOR $1.00

CRACKER BARREL
KRAFT 10-OZ. SHARP & EX. SHARP $1.89

AMERICAN SINGLES
KRAFT 8-OZ. PKG. $1.19

PHILADELPHIA CREAM CHEESE
KRAFT 8 OZ. SIZE 89¢

MONTEREY JACK
KRAFT 8-OZ. PKG. $1.29

SHARP CHEDDAR
KRAFT 8 OZ. SIZE $1.59 KRAFT

VELVEETA
KRAFT LB. PKG. $1.89

PILLSBURY 10 CT. CAN SWEET MILK AND BUTTERMILK
BISCUITS
4 10-CT. CAN 99¢

FIELD & SHOW CHUNK DOG FOOD
$4.99 25-LB. BAG

BLEACH GALLON SIZE 1

FLEX
SHAMPOO 16-OZ.
All Varieties CONDITIONER 16-OZ.
$2.19 EACH

Cepacol For a Fresh, Clean-Feeling Mouth
CEPACOL $1.89 12-OZ. SIZE

Novahistine Cough Formula · Quiets Cough · Helps Loosen Mucus
$2.69 4-OZ. SIZE

BIC lighter With adjustable flame
BIC BUTANE 79¢ EACH

Q-tips
$1.09 170 CT. BOX

FREE 20% FOR OVER-DRY SKIN Vaseline Intensive Care
$1.99 10 OZ. SIZE

Vaseline PURE PETROLEUM JELLY
$1.05 3¾ OZ. SIZE

BABY FRESH WIPES
$1.49 40 CT. BOX

BOLD
49 OZ. SIZE $1.99

FOOD CENTER
VALUABLE COUPON
With This Coupon and $15.00 or More Grocery Purchases Excluding Ad Items
CLOROX BLEACH
GALLON SIZE 18¢
Limit 1 Coupon Per Purchase
Good Food Center Only
Thru 6-8-82

$1.28 LB. IN PKGS. OF 5 LBS. OR MORE

79¢ 12-OZ. PKG.

$4.19 LB.

ONE-IN $3.79 LB.

$1.59

Sunnyland $2.29 20-OZ. PKG.

ABY LINKS

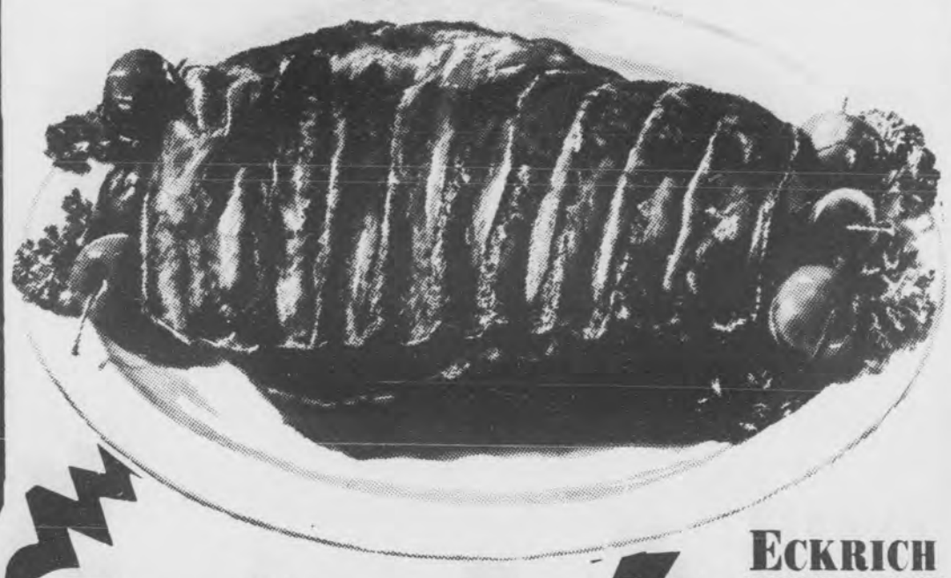

BEEF SPARE RIBS

FRESH FROZEN ECONOMICAL PAR BROIL AND THROW ON THE GRILL FOR A MEATY DELICIOUS TREAT

99¢ LB.

ECKRICH SMOKED SAUSAGE REG., POLISH, HOT $1.99 LB.

BRYAN SLICED BACON $1.99 LB.

OSCAR MAYER WIENERS FRANKS SMOKIES $1.99 LB.

Zeigler's

TRUCKLOAD SAVINGS SALE

ZEIGLER'S ORIGINAL SAUSAGE $1.49 LB.

ZEIGLER'S ORIGINAL SAUSAGE 12 OZ. $1.29

PLANTATION SMOKED SAUSAGE $1.99 LB.

ZEIGLER'S WIENERS $1.69 LB.

ZEIGLER'S WIENERS $1.19 12 OZ. PKG.

ZEIGLER SLICED BOLOGNA 8 OZ. 99¢ 12 OZ. $1.29 LB. $1.69

BACON ZEIGLER 12-OZ. $1.49

ZEIGLER BACON LB. $1.99

ZEIGLER LUNCH MEATS P & P SP. LUNCH CTRY. SOUSE 6 OZ. 79¢

LUNCH MEATS P&P SP. LUNCH CTRY. SOUSE 12 OZ. $1.49

ZEIGLER'S WATER ADDED BONELESS BUFFET HAMS $2.69 LB.

Makers

OKELY'S SHREDDED KRAUT APPLE SAUCE SLICED BEETS

$1.00 16 OZ. CANS

CATSUP STOKELY'S 32 OZ. SIZE 99¢

CAKE MIX DUNCAN HINES 18 OZ. 79¢ INCLUDES NEW CARROT CAKE MIX

PEPSI DIET PEPSI-MOUNTAIN DEW 4 16-OZ. NO RETURN BOTTLE CARTONS 99¢ ECONOMICAL ZINGY 64 TOTAL OUNCES

BANANAS GOLDEN RIPE LB. 29¢

U. S. #1 QUALITY ROUND WHITE POTATOES $1.59 10-LB. POLY BAG

LIMES FLORIDA SEEDLESS 59¢ DOZ.

FLORIDA RADISHES 6-OZ. CELLO PAK 19¢

BAMA PEANUT BUTTER 18 OZ. $1.39

69¢ EACH

OIL 48-OZ. LB. $2.18

BES-PAK trash bags 10 CT. PG. 99¢

BES-PAK TALL KITCHEN $1.99 30-CT. PKG.

WHOLE SUN ORANGE JUICE 89¢ 12-OZ. FROZEN CONCENTRATE

MORTON'S FROZEN SALIS. STK., SL. TURK., GRAVY & BF. PATTIES DINNERS 32-OZ. SIZE $1.49

OROX 18¢ WITH COUPON BELOW AND $15.00 OR MORE ADDITIONAL GROCERY PUR. EXCLUDING AD ITEMS

MORTON'S 8-OZ. CHICKEN BEEF TURKEY MEAT PIES 3 FOR $1.00

MORTON'S FROZEN APPLE AND PEACH FRUIT PIES 24-OZ. SIZE $1.29

PEPPERIDGE FARM LAYER CAKES $1.89 17-OZ. FROZEN

SEALTEST SOUR CREAM 8 OZ. 59¢

BARBER'S PREMIUM SQUARE ICE CREAM $1.99 ½-GALLON SIZE

STEAK-UMM $2.99 14-OZ. SIZE

CAMPBELL'S V-8 JUICE 6 CAN PAK $1.09

WALDORF TISSUE

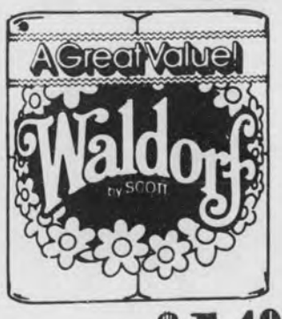

4 ROLL PACK 95¢

6 ROLL PACK $1.49

FROM Carnation

MIGHTY 6½-OZ. DOG 2 FOR 69¢

LITTLE FRISKIE CAT FOOD 3½-LB BAG $2.29

COME'N GET IT DOG FOOD 8-LB. BAG $3.99

FRISKIE'S BUFFET 2 6½-OZ. CANS 69¢

MAXWELL HOUSE INSTANT COFFEE 10-OZ. SIZE $3.99

Coming To Your Local Theater In July TRON A FUTURISTIC FANTASY ADVENTURE MOTION PICTURE NEW FROM WALT DISNEY PRODUCTIONS SPECIAL OFFER BEACH TOWEL

TONE BATH SIZE 2 BAR PACK 99¢

DIAL FAMILY SIZE SOAP 7 OZ. EACH 59¢

County growth not reflected on rolls

SHELBY COUNTY SCHOOLS

Attendance Data
Comparison of April 1981 and April 1982

School	Enrollment 1981	Enrollment 1982	Decrease or Increase	Average Daily Attendance		Percentage 1981	Percentage 1982
Calera High	427	434	7	395.34	404.20	92.59	93.25
Calera Elementary	368	381	13	351.36	366.25	95.46	95.86
Chelsea	942	918	- 24	879.89	857.60	93.10	93.76
County High	469	471	2	433.68	440.75	92.62	93.55
Columbiana Middle	384	366	- 18	362.89	343.25	94.09	94.07
Elvin Hill Elem.	484	519	35	459.32	492.35	95.06	94.83
Helena	379	368	- 11	362.05	350.45	96.25	95.37
Montevallo High	366	382	16	348.39	359.05	95.17	94.85
Montevallo Middle	323	335	12	310.05	318.70	95.80	95.05
Montevallo Elem.	622	626	4	596.31	596.25	96.14	95.43
Pelham	727	720	- 7	658.78	641.32	90.40	89.09
Riverchase Middle	751	807	56	708.15	756.05	94.33	94.01
Shelby Elementary	188	155	- 33	174.68	143.35	94.00	92.90
Thompson High	753	780	27	688.79	716.20	91.32	91.89
Thompson Middle	745	749	4	699.74	699.35	93.77	93.71
Thompson Elem.	1313	1304	- 9	1264.47	1241.55	96.03	95.10
Valley Elementary	1101	1118	17	1063.47	1067.00	96.36	95.82
Vincent High	334	314	- 20	301.84	278.50	89.85	88.69
Vincent Middle	308	308	0	277.63	284.65	90.24	92.40
Vincent Elementary	508	485	- 23	481.94	461.05	94.99	95.65
Wilsonville Elem.	170	167	- 3	164.73	161.95	96.90	96.57
Exceptional Center	34	29	- 5	27.78	24.45	85.57	84.31
TOTAL	11,696	11,736	40	11,011.28	11,004.27	94.15	93.77

by Fred Guarino

Everywhere you go, people talk about the growth of Shelby County.

There's no doubt about the growth in the past, but if growth is continuing, is it reflected by the county school system's student enrollment?

Unfortunately, according to statistics from the Shelby County Board of Education, it is not.

Instead, a definite negative trend is indicated.

By April of this year, countywide enrollment had dropped by 94 students, from the time school year began. There were 11,736 on the rolls in April compared to 11,830 who began the school year last August.

The average daily attendance (ADA) of students also showed a decrease of 3.26 percent from the beginning of the school year.

In April of 1982 the average daily attendance countywide was 93.77 percent. In September 1981, the percentage was 97.03.

The ADA refers to the number of students on roll who attend class daily.

When one compares the figures from the school year before this, they show that in April 1981 the enrollment was 168 students fewer than that of September 1980.

The negative ADA trend was also reflected last year with a decrease of 2.6 percent.

The trends in county school enrollment are more evident when one compares each school.

Of 22 schools in Shelby County, only three showed an increase during all of the past eight months and only six showed positive signs.

On the other hand, six schools showed a steady decrease for all eight months, five showed markedly negative trends and two remained stable.

The three schools that showed the most growth were Elvin Hill Elementary in Columbiana, Riverchase Middle and Thompson High.

Elvin Hill had 35 more students in April than it had last year at this time. Riverchase Middle shows an increase of 56 students and Thompson High has an increase of 22 students.

Schools showing a decrease in enrollment during all of the past eight months were:

Chelsea School, Shelby Elementary, Thompson Elementary, Vincent High School, Vincent Elementary and the Exceptional Center.

Chelsea decreased by 24 students, Shelby Elementary 33, Thompson Elementary 9, Vincent High 20, Vincent Elementary 17 and the Exceptional Center 5.

Schools showing negative trends were:

Columbiana Middle School which had minus figures for five months and positive for only three;

Helena Junior High which had minus figures for six months, positive only one month and no change for one month;

Thompson Middle School which showed minus figures for seven months and positive for only one;

Valley Elementary which reflected minus figures for five months and positive for only three;

Vincent Middle School which had minus figures for five months, positive for only two and one month with no change.

Remaining stable were Calera High School and Montevallo Middle School.

Those schools had an equal number of months with decreased enrollment from the previous year as they did months with increased enrollment.

Showing a positive trend were:

Wilsonville Elementary, positive six months, negative one month, no change one month;

Montevallo Elementary, positive seven months, negative one month;

Pelham High School, positive five months, negative three months;

Montevallo High School, positive five months, negative three months;

Shelby County High School, positive six months and negative two months;

Calera Elementary, positive five months, negative three months.

The total school enrollment for all county schools at the end of April, 1982, showed there were 40 more students in the system this year than last. The figures show the total enrollment this April to be 11,736.

Average daily attendance dropped slightly this year. The accompanying chart shows that in April of 1981, the percentage of students attending classes was 94.15. This April it was 93.77.

Flying high

First grade poster winner Mark Dillanhunty helps third grader Amy Branyon hold her poster which also won a prize in the contest to promote Vacation Bible School at the First Baptist Church of Alabaster. Ashley Minor was the second grade winner. The essay submitted by Scott Bailey was selected as the best from the fourth grade and Tonya Diniddie's entry took the prize for the fifth grade.

Essays, posters, promote school

Scott Bailey answered the question of why he likes Vacation Bible School by saying that it's "a fun way to learn about God and it starts the summer off in a fun way."

Those sentiments were expressed in Scott's essay, which was one of the winners in the contest sponsored by the Alabaster First Baptist Church.

The essay contest and a poster contest were held to promote the church's Vacation Bible School which begins June 7.

Tonya Dinwiddie was another prize winner in the essay contest which was open to youngsters in grades 4-5.

Poster contest winners were: Mark Dillahunty, 1st grade; Ashley Minor, 2nd grade; Amy Branyon, 3rd grade.

Another event preceding the school will be a parade on June 4 beginning at 10 a.m. which will be followed by a sack lunch at the church.

Youngsters from the age of three through the 6th grade are invited to attend the week long school which will conclude June 11 with a carnival.

Sessions will be held from 9 a.m. until noon.

Last year the church reached nearly 400 children through the summertime school.

A Vacation Bible School for the youth is scheduled for June 20-24. Adults will study Biblical prophecy at their session which begins June 9.

Wayne Crumpton, pastor of the church, urges everyone to attend. For more information, call the church office, 663-3531.

Editor's Note: The two winning essays written by fourth and fifth grade youngsters from the First Baptist Church of Alabaster are printed below.

I like Vacation Bible School because it is a fun way to learn about God.

We learn Bible verses, sing, make things, make new friends and have snack. The teachers are always nice and helps you realize how much God loves you. It starts summer off in a fun way.

By,
Scott Bailey
4th grade

I like V.B.S. because I learn more about God and you get to study the Bible. It also gives me the opportunity to get together with my friends that I hardly see at school. And you get to do and make a lot of things. You also get to make lots of new friends.

By,
Tonya Dinwiddie
5th grade

Antique cars travel to Oak Mt

Antique cars and hot rods, bluegrass music and square dancing, and bicycle racing are all on tap for this weekend at Oak Mountain State Park.

The Southland Cruisers will hold their third annual Street Machine and Rod Run show Thursday through Sunday. A wide assortment of old and new cars will be on display in the day use area parking lot. Admission is 25 cents at the park gate.

The annual Cahaba Bluegrass Festival will be held Saturday and Sunday at the park's old fishing lake off Highway 119. From 6-9 p.m. Saturday, square dancers can swing to the music of the Wild Rose String Band.

The music starts again Sunday at 1 p.m. with Three on a String, Cider Mill String Band, Herb Trotman and Cedar Creek, Magic City Slickers, Cimarron and the High Cotton Cloggers. Donations will be requested, and will go toward the Alabama Conservancy's conservation programs.

Also at 1 p.m. Sunday, racers will take to the dirt track near the swimming area for an afternoon of bicycle moto-cross racing.

Friendship Force trip planned

The Friendship Force Club of Alabama is planning an exchange program with South Korea, October 5-19.

Anyone interested in joining the club should contact membership chairman Elaine Elledge of Montevallo.

Information about the trip to South Korea may be obtained by calling Ruth Ellington of Montgomery at 1-272-5861.

The purpose of the Friendship Force is to make friends and promote world peace.

The mission is accomplished by sending people from this country to live in the private homes of another nation. And, by allowing citizens of the country visited to stay in private homes here.

Last year, representatives of the Alabama Firendship Force Club participated in an exchange with Mexico.

SHUTTLE BACK AND FORTH.

Now you can change from forward to reverse without touching the gearshift.

A manual shuttle shift makes it simple. And makes Kubota's L235 mid-size diesel tractor ideal for grounds maintenance chores.

No competitive tractor in its class makes shifting direction such a simple chore.

All you do to change from forward to an equivalent reverse speed is just disengage the clutch, stop the tractor and pull the shuttle lever down. Eight forward and seven reverse speeds let you match your speed to the job.

Standard features include a 23.5 horsepower diesel engine, 19 PTO hp, choice of 2- or 4-wheel drive, rear wet disc brakes, a 3-point Category I hitch, a 7.4 gallon fuel tank and implement position control.

KUBOTA®
We're looking for work.

CAHABA TRACTOR CO.
2411 Highway 31 So.
Pelham, AL
663-1470
(Across from Valley School)

OLD FASHIONED REVIVAL
CENTRAL FREE WILL BAPTIST CHURCH
Highway 95 & 58, Alabaster - Helena

June 6-11

7 p.m. nightly

EVANGELIST MICKEY KIRKLAND

Hear a young man preach the old message with a fresh anointing!

PASTOR: James Walden

For Information call: 663-1673

CALL US AND SAVE!

DO IT TODAY...
Phone
Ron Simpson
about
BUSINESS INTERRUPTION
Insurance

Ron Simpson

The MMI AGENCY Inc.
2060 Oak Mountain Dr.
Pelham, AL 35124
663-4000

We insure some of Shelby County's largest businesses and municipalities. Let us save you money, too!

Just In Time For Father's Day!
ECHO'S "ORANGE TAG" SALE

Special discounts on selected models of Echo's gas-powered trimmers.

Buy this Echo GTL-140A Grass-Trimmer at $60.00 Off!

ECHO ...the ONE that lasts!

Only $89.99

the OUTDOOR store

200 So. 21st St. Birmingham 251-1599

2307 Hwy 31 South Riverchase, Pelham 664-2002

NEXT TO OAK MOUNTAIN STATE PARK ENTRANCE

Vincent scholars

Phyllis Brasher, right, is this year's valedictorian for Vincent High School. At left is salutatorian Francine Denty. (Photo by Fred Guarino)

Church celebrates anniversary

The Columbiana Church of the Nazarene will celebrate its 10th birthday on June 6.

Organized with 21 charter members, the church has grown until over 200 now attend Sunday services.

For the first 10 months, the congregation met at Rolling Hills Nazarene Camp near Calera. Then it moved to its first building in Columbiana. In 1979 a new sanctuary and Sunday school facility were added.

As evidence of its growth and the interest in its young people, the church has recently added a full time youth minister, Rev. Jimmy Earnest.

The new youth minister and his wife have two sons, and come from Vernon where he was a pastor.

Rev. Phillip Sessions was the first pastor of the church, and he was followed by Rev. Dewayne Burton in 1981.

Everyone is invited to attend the church's 10th birthday celebration which will begin at 9:45 a.m.

Dinner will be shared in the new fellowship hall after the morning worship service.

Theatre schedules new comedy

A comedy about senior citizens who fall in love opened the summer season at the Celebrity Dinner Theatre.

"The Second Time Around," is the name of the play which will have a four week run.

Hall Parrish and Patricia Michaels play the roles of the widowed Samuel and Laura, who decide to live together instead of marrying so they won't lose their social security benefits.

A reverse generation gap occurs when the couple's grown children find out what their parents plan and hit the ceiling.

Located on Hwy. 31, south of Vestavia, the theatre opens at 6:30 p.m. with cocktails, followed by a buffet dinner at 6:45 p.m. Show time is at 8 p.m.

Columbiana begins summer program

Columbiana's recreation program gets underway next week. Ricky Seale announced that the summer program will last for 10 weeks with varied activities for all ages.

The offerings for the summer will include gymnastics, painting, table games, sports, dance, and exercise routines. Seale, director of the program, also said that there will be family hours from 7 to 10 p.m. on Monday, Tuesday, Thursday and Friday evenings.

Daytime activities are separated by ages. From 8 to 10 a.m., programs will be held for children ages 4-6. Chidren ages 7-9 will be involved for the next two hours.

Ten to twelve year olds have the time between 1 and 3 p.m. for their activities. All activities will be held in the Columbiana Recreation Building located next to the tennis courts. For more information, contact Seale at 664-2989 or 669-9289.

Legal Notices

LEGAL NOTICE
Advertisement for Bids

Sealed Proposals in duplicate will be received by the Shelby County Board of Education, 410 E. College Street, Columbiana, Alabama until 10:00 a.m., C.D.S.T., Tuesday, June 22, 1982 for the general construction of

Alterations & Reheating
Montevallo Middle School
Montevallo, Alabama
Architect's Job No. 829

Renovations to Annex Building
Shelby County High School
Columbiana, Alabama
Architect's Job No. 8210

Alterations to Center for
Exceptional Children -
Administrative Building
Shelby County Board of Education
Architect's Job No. 8211

Roofing & Sheet Metal Work
Wilsonville Elementary School
Chelsea High School
Columbiana Middle School
Vincent Elementary School
Architect's Job No. 8212

at which time and place they will be publicly opened and read.

A certified check or bid bond payable to Shelby County Board of Education in amount not less than five (5) percent of the amount of the bid, but in no event more than $10,000 must accompany the bidder's proposal. Performance and statutory Labor and Material Payment Bonds will be required at the signing of the Contract.

Plans and Specifications are open to public inspection at the plan rooms of:

Birmingham Builder's Exchange, Birmingham, Alabama;

F.W. Dodge, Birmingham, Alabama;

Office of Shelby County Board of Education

and copies may be obtained from Thurston W. Sumner, Architect, P.O. Box 1397, Columbiana, Alabama 35051, not to exceed two (2) sets per applicant, upon the deposit of Ten Dollars ($10.00) per set per job number. Deposits will be refunded to General Contractors for bona fide bids upon return of all documents in reusable condition within ten (10) days after the date of opening of bids. Plans and Specifications will be provided to others for the cost of reproduction, non-refundable. Bids must be submitted on proposal forms furnished by the Architect.

All bidders bidding in amounts exceeding $20,000 must be licensed under the Provision of Title 34, Chapter 8, Code of Alabama, 1975.

No bid may be withdrawn after the scheduled closing time for receipt of bids for a period of thirty (30) days.

The Owner reserves the right to reject any or all bids and to waive informalities.

Shelby County Board of Education
Charles A. Knowles, Superintendent
Job No. 829, 8210, 8211, 8212
June 3, 10, 17, 1982 No. 356

LEGAL NOTICE
Advertisement for Bids

The City of Calera, Alabama
Owner
City Hall, Calera, Alabama 35040
Address

Separate sealed BIDS for the construction of (briefly describe nature, scope, and major elements of the work) Contract No. 1, 17th Avenue Sewer (Construction of approximately 230 feet of 10" sanitary sewer plus one (1) Bore and Jack Railroad crossing, 110' approximately). will be received by The City of Calera at the office of The Calera City Hall until 7:00 p.m. - Daylight Saving Time June 21, 1982, and then at said office publicly opened and read aloud.

The CONTRACT DOCUMENTS may be examined at the following locations: City Hall, Calera, Alabama; Dodge Plan Room, Birmingham, Alabama; Builder's Exchange, Birmingham, Alabama; and the Offices of Lucas and Carr Engineers, Inc., 2900 Highway 150 East, Birmingham, Alabama (987-9080).

Copies of the CONTRACT DOCUMENTS may be obtained at the office of The Engineers located at Birmingham, Alabama upon payment of $20.00 for each set.

Any BIDDER upon returning the CONTRACT DOCUMENTS promptly and in good condition, will be refunded his payment, and any non-bidder upon so returning the CONTRACT DOCUMENT will be refunded $10.00.

Carl Prichard, Mayor
June 3, 10, 17, 1982 No. 354

LEGAL NOTICE
Invitation for Bids

The City of Calera, Alabama will receive sealed bids for street improvements and storm drainage facilities for the 18th Street Relocation Project until 7:00 p.m. CDST, on June 21, 1982 at City Hall, Calera, Alabama, at which time and place all bids will be publicly opened and read aloud.

Bids are invited upon the several items and quantities of work as follows: Approximately 5400 cubic yards of excavation, 1900 cubic yards of stone base, 8600 square yards of plant mix pavement, 812 feet of storm drain (from 18 inch through 36 inch diameter), 2 drainage structures, and other incidental work.

Bids must be accompanied by a certified check or bank draft payable to the order of the City of Calera, or a satisfactory Bid Bond executed by the bidder and an acceptable surety, in an amount equal to five percent (5 percent) of the total bid.

Contract Documents are on file for inspection at the City Hall, Calera, Alabama and the offices of Lucas and Carr Engineers, Inc., located 2900 Highway 150 East, Birmingham, Alabama 35244. Sets of these contract documents may be obtained from Lucas and Carr Engineers, Inc. for the amount of $80.00 for each complete set of Plans and Specifications. Persons or firms who obtained plans and specifications for the earlier bid of this project will be issued a new set of plans and specifications for a new deposit of $50.00. A mailing charge of $5.00 per full set will be made for all plans and specifications mailed, with no reduction for less than full set orders. Refunds will be made, in the amount of $25.00 per complete set, returned in good condition, within 30 days after receipt of bids.

All bidders should familiarize themselves with the section entitled "Special Conditions, Part I" which sets forth new Federal requirements concerning both affirmative action for the hiring of females and minorities and equal opportunity. These new requirements put into effect updated goals and timetables for the Contractor's hiring of females and minorities.

Attention is called to the fact that not less than the minimum salaries and wages as set forth in the contract documents must be paid on this project, and that the Contractor must ensure that employees and applicants for employment are not discriminated against because of their race, creed, color, or national origin.

All bidders be advised that this contract is subject to Section 3 of the Housing and Urban Development Act of 1968, as amended, (12 USC 1701u) which requires a "diligent effort" to hire residents and that where feasible, contracts be awarded to project area businesses.

All bidders must be licensed by the State of Alabama Licensing Board of General Contractors, as required by ACT No. 571 Alabama Law (Regular Session 1959) Chapter 4 of the Title 46 of the Code of Alabama (1940) as amended.

The City of Calera reserves the right to reject any or all bids or to waive any informalities in the bidding.

Bids may be held by the City for a period not to exceed sixty (60) days from the date of the opening of bids for the purpose of reviewing the bids and investigating the qualifications of bidders, prior to awarding of the contract.

BY: Carl Prichard, Mayor
June 3, 10, 17, 1982 No. 355

BART STARR

12 month/12,000 miles service plan available on most cars!

'81 TOWN CAR, 4-dr., Nutmeg, loaded $12,975
'81 HONDA, 4-dr, Accord, loaded $7966
'81 TOYOTA, 2-dr, 5-speed, air $4995
'81 MERC. ZEPHYR, 4-dr., auto, air, 4,000 miles $6915
80 CONT. VI., 4-dr, low miles and loaded $13,969
'80 HONDA ACCORD LX, auto, air, low miles $6993
'80 MALIBU, 2-dr, sun roof $5996
'80 FORD PINTO. air, cassette $3695
'80 OLDS TORNADO, brown $9868
'80 FORD FAIRMONT, Futura, 3 to choose from $4883
'80 CHEV. CAMARO, 2-dr., blue $5814
'80 COUGAR XR7, only 19,000 miles $6466
'80 MAZDA 626, 4-dr., air. $4995
'80 FORD Mustang, 4-speed, brown $4716
'79 CAPRI, auto, 302 Ghia $4995
'79 V/W RABBIT, air, low miles $4995
'79 FORD Zephyr, Z-7, auto, air $3995
'79 CAD. ELDO., blue, moonroof, loaded $8994
'79 CONT. Town coupe, moon roof $7884
'79 CHRYS. New Yorker, 4-dr, loaded $5764
'79 MALIBU, S/W, auto, air $4883
'79 MONTE CARLO, tutone/cream /brown $5615
'79 TOYOTA Corolla, lift back, 20,000 miles $4516
'78 PLY. HORIZON, air ... $4395
'78 CHRYSLER Newport, 4-dr, loaded, low miles $3995
'78 CAD. Sedan DeVille, loaded, one owner $6866
'78 COUGAR XR7, special $3995
'78 FORD LTD II, red/white $3995
'78 FORD T-Bird, t-tops, loaded $4995

THIS WEEK'S SPECIALS

'69 TEMPEST S/W, as is, auto, air, nice $995
'70 PLY. FURY, 4-dr., auto, air $995
'72 PLY. FURY, 4-dr, low miles $995
'72 VW Bug $1280
'71 CHARGER, 2-dr., one owner $1385
'75 GRANADA, 2-dr $1595
'74 OPEL, 2-dr, HT, auto, one owner, 48,000 miles $1695
'74 CAPRICE Conv., good car to restore
'75 RABBIT, 2-dr., air $2388

Special on Factory Executive Cars
• 1 Town Car, • 2 Crown Victoria Fords, • 2 Grand Marquis, • 1 T-Bird, • 1 XR-7 • 1 Courgar, 4-Dr., • 1 Granada, 4-Dr., • 1 LTD

BART STARR LINCOLN-MERCURY HOOVER
1675 MONTGOMERY HWY. - 823-3333

ELMORE'S

Alabaster Shopping Center
Alabaster, AL

ASSISTANT MANAGER'S Dollar Days

SALE PRICES GOOD THROUGH JUNE 12th 1982

SAND TOY SET
Each set contains a plastic pail, sieve, shovel and sand forms. Each set of toys in a fishnet bag.
2.29

PUNCH-A-BALLS
Big, colorful plastic ball with rubber band and disc attached. Great toy, hours of fun for the kids!
3 for $1

PACKAGE OF 250 PAPER NAPKINS
$1 pkg.
Terrific buy! Choose them in white, yellow or decorator beige. Save on these!

ALUMINUM FRAME FOLDING CHAIR
$8 SAVE 19%
Lightweight, easy to carry and strong. Colorful webbed seat and back, plastic arms. Big savings for lawn or beach!

$1 ea.
YOUR CHOICE, KITCHEN PLASTICWARE
What great buys for $1! Table mate set, 75-oz. pitcher, big 112-oz. pitcher with ice guard, package of 3 ice cube trays. "Must haves"!

MULTI-PURPOSE KITCHEN GADGETS
Come find giant tongs, simmer ring, grater, egg poacher, French fry basket, wood rolling pin, more!
$1 ea.

YOUR CHOICE, HOUSEHOLD PLASTICS
Set of 3 mixing bowls, oval bushel laundry basket, bowl brush with holder, double spout pail. All in sturdy plastic – kitchen colors.
$1 ea.

STANDARD SIZE BED PILLOWS
2 for $5
Floral tickings with resilient fillings for great sleeping comfort. 20x26" size.

TEXAS TUMBLERS
3 for $1
34-oz. size in bright plastic. So colorful for your long, tall cold drinks.

20" BREEZE BOX FAN
Features 2 speeds. Suitcase-type in heavy gauge steel and plastic. Thermally protected motor, safety grills.
$21

$ $ $ $ $ $ DOLLAR DAYS $ $ $ $ $ $

County growth not reflected on rolls

SHELBY COUNTY SCHOOLS

Attendance Data
Comparison of April 1981 and April 1982

School	Enrollment 1981	Enrollment 1982	Decrease or Increase	Average Daily Attendance		Percentage 1981	Percentage 1982
Calera High	427	434	7	395.34	404.20	92.59	93.25
Calera Elementary	368	381	13	351.36	366.25	95.46	95.86
Chelsea	942	918	- 24	879.89	857.60	93.10	93.76
County High	469	471	2	433.68	440.75	92.62	93.55
Columbiana Middle	384	366	- 18	362.89	343.25	94.09	94.07
Elvin Hill Elem.	484	519	35	459.32	492.35	95.06	94.83
Helena	379	368	- 11	362.05	350.45	96.25	95.37
Montevallo High	366	382	16	348.39	359.05	95.17	94.85
Montevallo Middle	323	335	12	310.05	318.70	95.80	95.05
Montevallo Elem.	622	626	4	596.31	596.25	96.14	95.43
Pelham	727	720	- 7	658.78	641.32	90.40	89.09
Riverchase Middle	751	807	56	708.15	756.05	94.33	94.01
Shelby Elementary	188	155	- 33	174.68	143.35	94.00	92.90
Thompson High	753	780	27	688.79	716.20	91.32	91.89
Thompson Middle	745	749	4	699.74	699.35	93.77	93.71
Thompson Elem.	1313	1304	- 9	1264.47	1241.55	96.03	95.10
Valley Elementary	1101	1118	17	1063.47	1067.00	96.36	95.82
Vincent High	334	314	- 20	301.84	278.50	89.85	88.69
Vincent Middle	308	308	0	277.63	284.65	90.24	92.40
Vincent Elementary	508	485	- 23	481.94	461.05	94.99	95.65
Wilsonville Elem.	170	167	- 3	164.73	161.95	96.90	96.57
Exceptional Center	34	29	- 5	27.78	24.45	85.57	84.31
TOTAL	11,696	11,736	40	11,011.28	11,004.27	94.15	93.77

by Fred Guarino

Everywhere you go, people talk about the growth of Shelby County.

There's no doubt about the growth in the past, but if growth is continuing, is it reflected by the county school system's student enrollment?

Unfortunately, according to statistics from the Shelby County Board of Education, it is not.

Instead, a definite negative trend is indicated.

By April of this year, countywide enrollment had dropped by 94 students, from the time school year began. There were 11,736 on the rolls in April compared to 11,830 who began the school year last August.

The average daily attendance (ADA) of students also showed a decrease of 3.26 percent from the beginning of the school year.

In April of 1982 the average daily attendance countywide was 93.77 percent. In September 1981, the percentage was 97.03.

The ADA refers to the number of students on roll who attend class daily.

When one compares the figures from the school year before this, they show that in April 1981 the enrollment was 168 students fewer than that of September 1980.

The negative ADA trend was also reflected last year with a decrease of 2.6 percent.

The trends in county school enrollment are more evident when one compares each school.

Of 22 schools in Shelby County, only three showed an increase during all of the past eight months and only six showed positive signs.

On the other hand, six schools showed a steady decrease for all eight months, five showed markedly negative trends and two remained stable.

The three schools that showed the most growth were Elvin Hill Elementary in Columbiana, Riverchase Middle and Thompson High.

Elvin Hill had 35 more students in April than it had last year at this time. Riverchase Middle shows an increase of 56 students and Thompson High has an increase of 22 students.

Schools showing a decrease in enrollment during all of the past eight months were:

Chelsea School, Shelby Elementary, Thompson Elementary, Vincent High School, Vincent Elementary and the Exceptional Center.

Chelsea decreased by 24 students, Shelby Elementary 33, Thompson Elementary 9, Vincent High 20, Vincent Elementary 17 and the Exceptional Center 5.

Schools showing negative trends were:

Columbiana Middle School which had minus figures for five months and positive for only three;

Helena Junior High which had minus figures for six months, positive only one month and no change for one month;

Thompson Middle School which showed minus figures for seven months and positive for only one;

Valley Elementary which reflected minus figures for five months and positive for only three;

Vincent Middle School which had minus figures for five months, positive for only two and one month with no change.

Remaining stable were Calera High School and Montevallo Middle School.

Those schools had an equal number of months with decreased enrollment from the previous year as they did months with increased enrollment.

Showing a positive trend were:

Wilsonville Elementary, positive six months, negative one month, no change one month;

Montevallo Elementary, positive seven months, negative one month;

Pelham High School, positive five months, negative three months;

Montevallo High School, positive five months, negative three months;

Shelby County High School, positive six months and negative two months;

Calera Elementary, positive five months, negative three months.

The total school enrollment for all county schools at the end of April, 1982, showed there were 40 more students in the system this year than last. The figures show the total enrollment this April to be 11,736.

Average daily attendance dropped slightly this year. The accompanying chart shows that in April of 1981, the percentage of students attending classes was 94.15. This April it was 93.77.

Flying high

First grade poster winner Mark Dillanhunty helps third grader Amy Branyon hold her poster which also won a prize in the contest to promote Vacation Bible School at the First Baptist Church of Alabaster. Ashley Minor was the second grade winner. The essay submitted by Scott Bailey was selected as the best from the fourth grade and Tonya Diniddie's entry took the prize for the fifth grade.

Essays, posters, promote school

Scott Bailey answered the question of why he likes Vacation Bible School by saying that it's "a fun way to learn about God and it starts the summer off in a fun way."

Those sentiments were expressed in Scott's essay, which was one of the winners in the contest sponsored by the Alabaster First Baptist Church.

The essay contest and a poster contest were held to promote the church's Vacation Bible School which begins June 7.

Tonya Dinwiddie was another prize winner in the essay contest which was open to youngsters in grades 4-5.

Poster contest winners were: Mark Dillahunty, 1st grade; Ashley Minor, 2nd grade; Amy Branyon, 3rd grade.

Another event preceding the school will be a parade on June 4 beginning at 10 a.m. which will be followed by a sack lunch at the church.

Youngsters from the age of three through the 6th grade are invited to attend the week long school which will conclude June 11 with a carnival.

Sessions will be held from 9 a.m. until noon.

Last year the church reached nearly 400 children through the summertime school.

A Vacation Bible School for the youth is scheduled for June 20-24. Adults will study Biblical prophecy at their session which begins June 9.

Wayne Crumpton, pastor of the church, urges everyone to attend. For more information, call the church office, 663-3531.

Editor's Note: The two winning essays written by fourth and fifth grade youngsters from the First Baptist Church of Alabaster are printed below.

I like Vacation Bible School because it is a fun way to learn about God.

We learn Bible verses, sing, make things, make new friends and have snack. The teachers are always nice and helps you realize how much God loves you. It starts summer off in a fun way.

By,
Scott Bailey
4th grade

I like V.B.S. because I learn more about God and you get to study the Bible. It also gives me the opportunity to get together with my friends that I hardly see at school. And you get to do and make a lot of things. You also get to make lots of new friends.

By,
Tonya Dinwiddie
5th grade

Antique cars travel to Oak Mt

Antique cars and hot rods, bluegrass music and square dancing, and bicycle racing are all on tap for this weekend at Oak Mountain State Park.

The Southland Cruisers will hold their third annual Street Machine and Rod Run show Thursday through Sunday. A wide assortment of old and new cars will be on display in the day use area parking lot. Admission is 25 cents at the park gate.

The annual Cahaba Bluegrass Festival will be held Saturday and Sunday at the park's old fishing lake off Highway 119. From 6-9 p.m. Saturday, square dancers can swing to the music of the Wild Rose String Band.

The music starts again Sunday at 1 p.m. with Three on a String, Cider Mill String Band, Herb Trotman and Cedar Creek, Magic City Slickers, Cimarron and the High Cotton Cloggers. Donations will be requested, and will go toward the Alabama Conservancy's conservation programs.

Also at 1 p.m. Sunday, racers will take to the dirt track near the swimming area for an afternoon of bicycle moto-cross racing.

Friendship Force trip planned

The Friendship Force Club of Alabama is planning an exchange program with South Korea, October 5-19.

Anyone interested in joining the club should contact membership chairman Elaine Elledge of Montevallo.

Information about the trip to South Korea may be obtained by calling Ruth Ellington of Montgomery at 1-272-5861.

The purpose of the Friendship Force is to make friends and promote world peace.

The mission is accomplished by sending people from this country to live in the private homes of another nation. And, by allowing citizens of the country visited to stay in private homes here.

Last year, representatives of the Alabama Firendship Force Club participated in an exchange with Mexico.

SHUTTLE BACK AND FORTH.

Now you can change from forward to reverse without touching the gearshift.

A manual shuttle shift makes it simple. And makes Kubota's L235 mid-size diesel tractor ideal for grounds maintenance chores.

No competitive tractor in its class makes shifting direction such a simple chore.

All you do to change from forward to an equivalent reverse speed is just disengage the clutch, stop the tractor and pull the shuttle lever down. Eight forward and seven reverse speeds let you match your speed to the job.

Standard features include a 23.5 horsepower diesel engine, 19 PTO hp, choice of 2- or 4-wheel drive, rear wet disc brakes, a 3-point Category I hitch, a 7.4 gallon fuel tank and implement position control.

KUBOTA®
We're looking for work.

CAHABA TRACTOR CO.
2411 Highway 31 So.
Pelham, AL
663-1470
(Across from Valley School)

OLD FASHIONED REVIVAL
CENTRAL FREE WILL BAPTIST CHURCH
Highway 95 & 58, Alabaster - Helena

June 6-11

7 p.m. nightly

EVANGELIST MICKEY KIRKLAND

Hear a young man preach the old message with a fresh anointing!

PASTOR: James Walden

For Information call: 663-1673

CALL US AND SAVE!

DO IT TODAY...
Phone
Ron Simpson
about
BUSINESS INTERRUPTION
Insurance

Ron Simpson

The MMI AGENCY Inc.
2060 Oak Mountain Dr.
Pelham, AL 35124
663-4000

We insure some of Shelby County's largest businesses and municipalities. Let us save you money, too!

Just In Time For Father's Day!
ECHO'S "ORANGE TAG" SALE

Special discounts on selected models of Echo's gas-powered trimmers.

Buy this Echo GTL-140A Grass-Trimmer at $60.00 Off!

Only $89.99

ECHO
...the ONE that lasts!

the OUTDOOR store

200 So. 21st St.
Birmingham
251-1599

2307 Hwy 31 South
Riverchase, Pelham
664-2002

NEXT TO OAK MOUNTAIN STATE PARK ENTRANCE

Vincent scholars

Phyllis Brasher, right, is this year's valedictorian for Vincent High School. At left is salutatorian Francine Denty. (Photo by Fred Guarino)

Church celebrates anniversary

The Columbiana Church of the Nazarene will celebrate its 10th birthday on June 6.

Organized with 21 charter members, the church has grown until over 200 now attend Sunday services.

For the first 10 months, the congregation met at Rolling Hills Nazarene Camp near Calera. Then it moved to its first building in Columbiana. In 1979 a new sanctuary and Sunday school facility were added.

As evidence of its growth and the interest in its young people, the church has recently added a full time youth minister, Rev. Jimmy Earnest.

The new youth minister and his wife have two sons, and come from Vernon where he was a pastor.

Rev. Phillip Sessions was the first pastor of the church, and he was followed by Rev. Dewayne Burton in 1981.

Everyone is invited to attend the church's 10th birthday celebration which will begin at 9:45 a.m.

Dinner will be shared in the new fellowship hall after the morning worship service.

Theatre schedules new comedy

A comedy about senior citizens who fall in love opened the summer season at the Celebrity Dinner Theatre.

"The Second Time Around," is the name of the play which will have a four week run.

Hall Parrish and Patricia Michaels play the roles of the widowed Samuel and Laura, who decide to live together instead of marrying so they won't lose their social security benefits.

A reverse generation gap occurs when the couple's grown children find out what their parents plan and hit the ceiling.

Located on Hwy. 31, south of Vestavia, the theatre opens at 6:30 p.m. with cocktails, followed by a buffet dinner at 6:45 p.m.

Show time is at 8 p.m.

Columbiana begins summer program

Columbiana's recreation program gets underway next week. Ricky Seale announced that the summer program will last for 10 weeks with varied activities for all ages.

The offerings for the summer will include gymnastics, painting, table games, sports, dance, and exercise routines. Seale, director of the program, also said that there will be family hours from 7 to 10 p.m. on Monday, Tuesday, Thursday and Friday evenings.

Daytime activities are separated by ages. From 8 to 10 a.m., programs will be held for children ages 4-6. Chidren ages 7-9 will be involved for the next two hours.

Ten to twelve year olds have the time between 1 and 3 p.m. for their activities. All activities will be held in the Columbiana Recreation Building located next to the tennis courts. For more information, contact Seale at 664-2989 or 669-9289.

Legal Notices

LEGAL NOTICE
Advertisement for Bids

Sealed Proposals in duplicate will be received by the Shelby County Board of Education, 410 E. College Street, Columbiana, Alabama until 10:00 a.m., C.D.S.T., Tuesday, June 22, 1982 for the general construction of

Alterations & Reheating
Montevallo Middle School
Montevallo, Alabama
Architect's Job No. 829

Renovations to Annex Building
Shelby County High School
Columbiana, Alabama
Architect's Job No. 8210

Alterations to Center for
Exceptional Children -
Administrative Building
Shelby County Board of Education
Architect's Job No. 8211

Roofing & Sheet Metal Work
Wilsonville Elementary School
Chelsea High School
Columbiana Middle School
Vincent Elementary School
Architect's Job No. 8212

at which time and place they will be publicly opened and read.

A certified check or bid bond payable to Shelby County Board of Education in amount not less than five (5) percent of the amount of the bid, but in no event more than $10,000 must accompany the bidder's proposal. Performance and statutory Labor and Material Payment Bonds will be required at the signing of the Contract.

Plans and Specifications are open to public inspection at the plan rooms of:

Birmingham Builder's Exchange, Birmingham, Alabama;

F.W. Dodge, Birmingham, Alabama;

Office of Shelby County Board of Education

and copies may be obtained from Thurston W. Sumner, Architect, P.O. Box 1397, Columbiana, Alabama 35051, not to exceed two (2) sets per applicant, upon the deposit of Ten Dollars ($10.00) per set per job number. Deposits will be refunded to General Contractors for bona fide bids upon return of all documents in reusable condition within ten (10) days after the date of opening of bids. Plans and Specifications will be provided to others for the cost of reproduction, non-refundable. Bids must be submitted on proposal forms furnished by the Architect.

All bidders bidding in amounts exceeding $20,000 must be licensed under the Provision of Title 34, Chapter 8, Code of Alabama, 1975.

No bid may be withdrawn after the scheduled closing time for receipt of bids for a period of thirty (30) days.

The Owner reserves the right to reject any or all bids and to waive informalities.

Shelby County Board of Education
Charles A. Knowles, Superintendent
Job No. 829, 8210, 8211, 8212
June 3, 10, 17, 1982 No. 356

LEGAL NOTICE
Advertisement for Bids
The City of Calera, Alabama
Owner
City Hall, Calera, Alabama 35040
Address

Separate sealed BIDS for the construction of (briefly describe nature, scope, and major elements of the work) Contract No. 1, 17th Avenue Sewer (Construction of approximately 230 feet of 10" sanitary sewer plus one (1) Bore and Jack Railroad crossing, 110' approximately). will be received by The City of Calera at the office of The Calera City Hall until 7:00 p.m. - Daylight Saving Time June 21, 1982, and then at said office publicly opened and read aloud.

The CONTRACT DOCUMENTS may be examined at the following locations: City Hall, Calera, Alabama; Dodge Plan Room, Birmingham, Alabama; Builder's Exchange, Birmingham, Alabama; and the Offices of Lucas and Carr Engineers, Inc., 2900 Highway 150 East, Birmingham, Alabama (987-9080).

Copies of the CONTRACT DOCUMENTS may be obtained at the office of The Engineers located at Birmingham, Alabama upon payment of $20.00 for each set.

Any BIDDER upon returning the CONTRACT DOCUMENTS promptly and in good condition, will be refunded his payment, and any non-bidder upon so returning the CONTRACT DOCUMENT will be refunded $10.00.

Carl Prichard, Mayor
June 3, 10, 17, 1982 No. 354

LEGAL NOTICE
Invitation for Bids

The City of Calera, Alabama will receive sealed bids for street improvements and storm drainage facilities for the 18th Street Relocation Project until 7:00 p.m. CDST, on June 21, 1982 at City Hall, Calera, Alabama, at which time and place all bids will be publicly opened and read aloud.

Bids are invited upon the several items and quantities of work as follows: Approximately 5400 cubic yards of excavation, 1900 cubic yards of stone base, 8600 square yards of plant mix pavement, 812 feet of storm drain (from 18 inch through 36 inch diameter), 2 drainage structures, and other incidental work.

Bids must be accompanied by a certified check or bank draft payable to the order of the City of Calera, or a satisfactory Bid Bond executed by the bidder and an acceptable surety, in an amount equal to five percent (5 percent) of the total bid.

Contract Documents are on file for inspection at the City Hall, Calera, Alabama and the offices of Lucas and Carr Engineers, Inc., located 2900 Highway 150 East, Birmingham, Alabama 35244. Sets of these contract documents may be obtained from Lucas and Carr Engineers, Inc. for the amount of $80.00 for each complete set of Plans and Specifications. Persons or firms who obtained plans and specifications for the earlier bid of this project will be issued a new set of plans and specifications for a new deposit of $50.00. A mailing charge of $5.00 per full set will be made for all plans and specifications mailed, with no reduction for less than full set orders. Refunds will be made, in the amount of $25.00 per complete set, returned in good condition, within 30 days after receipt of bids.

All bidders should familiarize themselves with the section entitled "Special Conditions, Part I" which sets forth new Federal requirements concerning both affirmative action for the hiring of females and minorities and equal opportunity. These new requirements put into effect updated goals and timetables for the Contractor's hiring of females and minorities.

Attention is called to the fact that not less than the minimum salaries and wages as set forth in the contract documents must be paid on this project, and that the Contractor must ensure that employees and applicants for employment are not discriminated against because of their race, creed, color, or national origin.

All bidders be advised that this contract is subject to Section 3 of the Housing and Urban Development Act of 1968, as amended, (12 USC 1701u) which requires a "diligent effort" to hire residents and that where feasible, contracts be awarded to project area businesses.

All bidders must be licensed by the State of Alabama Licensing Board of General Contractors, as required by ACT No. 571 Alabama Law (Regular Session 1959) Chapter 4 of the Title 46 of the Code of Alabama (1940) as amended.

The City of Calera reserves the right to reject any or all bids or to waive any informalities in the bidding.

Bids may be held by the City for a period not to exceed sixty (60) days from the date of the opening of bids for the purpose of reviewing the bids and investigating the qualifications of bidders, prior to awarding of the contract.

BY: Carl Prichard, Mayor
June 3, 10, 17, 1982 No. 355

BART STARR

12 month/12,000 miles service plan available on most cars!

'81 TOWN CAR, 4-dr., Nutmeg, loaded $12,975
'81 HONDA, 4-dr, Accord, loaded $7966
'81 TOYOTA, 2-dr, 5-speed, air $4995
'81 MERC. ZEPHYR, 4-dr., auto, air, 4,000 miles $6915
80 CONT. VI., 4-dr, low miles and loaded $13,969
'80 HONDA ACCORD LX, auto, air, low miles $6993
'80 MALIBU, 2-dr, sun roof $5996
'80 FORD PINTO, air, cassette $3695
'80 OLDS TORNADO, brown $9868
'80 FORD FAIRMONT, Futura, 3 to choose from $4883
'80 CHEV. CAMARO, 2-dr., blue $5814
'80 COUGAR XR7, only 19,000 miles $6466
'80 MAZDA 626, 4-dr., air. $4995
'80 FORD Mustang, 4-speed, brown $4716
'79 CAPRI, auto, 302 Ghia $4995
'79 V/W RABBIT, air, low miles $4995
'79 FORD Zephyr, Z-7, auto, air $3995
'79 CAD. ELDO., blue, moonroof, loaded $8994
'79 CONT. Town coupe, moon roof $7884
'79 CHRYS. New Yorker, 4-dr, loaded $5764
'79 MALIBU, S/W, auto, air $4883
'79 MONTE CARLO, tutone/cream /brown $5615
'79 TOYOTA Corolla, lift back, 20,000 miles $4516
'78 PLY. HORIZON, air ... $4395
'78 CHRYSLER Newport, 4-dr, loaded, low miles $3995
'78 CAD. Sedan DeVille, loaded, one owner $6866
'78 COUGAR XR7, special $3995
'78 FORD LTD II, red/ white $3995
'78 FORD T-Bird, t-tops, loaded $4995

THIS WEEK'S SPECIALS

'69 TEMPEST S/W, as is, auto, air, nice $995
'70 PLY. FURY, 4-dr., auto, air $995
'72 PLY. FURY, 4-dr, low miles $995
'72 VW Bug $1280
'71 CHARGER, 2-dr., one owner $1385
'75 GRANADA, 2-dr $1595
'74 OPEL, 2-dr, HT, auto, one owner, 48,000 miles $1695
'74 CAPRICE Conv., good car to restore
'75 RABBIT, 2-dr., air $2388

Special on Factory Executive Cars
• 1 Town Car, • 2 Crown Victoria Fords, • 2 Grand Marquis, • 1 T-Bird, • 1 XR-7 • 1 Courgar, 4-Dr., • 1 Granada, 4-Dr., • 1 LTD

BART STARR LINCOLN-MERCURY HOOVER
1675 MONTGOMERY HWY. - 823-3333

ELMORE'S

Alabaster Shopping Center
Alabaster, AL

ASSISTANT MANAGER'S Dollar Days

SALE PRICES GOOD THROUGH JUNE 12th 1982

SAND TOY SET
Each set contains a plastic pail, sieve, shovel and sand forms. Each set of toys in a fishnet bag.
2.29

PUNCH-A-BALLS
Big, colorful plastic ball with rubber band and disc attached. Great toy, hours of fun for the kids!
3 for $1

PACKAGE OF 250 PAPER NAPKINS
$1 pkg.
Terrific buy! Choose them in white, yellow or decorator beige. Save on these!

ALUMINUM FRAME FOLDING CHAIR
$8 SAVE 19%
Lightweight, easy to carry and strong. Colorful webbed seat and back, plastic arms. Big savings for lawn or beach!

$1 ea.
YOUR CHOICE, KITCHEN PLASTICWARE
What great buys for $1! Table mate set, 75-oz. pitcher, big 112-oz. pitcher with ice guard, package of 3 ice cube trays. "Must haves"!

MULTI-PURPOSE KITCHEN GADGETS
Come find giant tongs, simmer ring, grater, egg poacher, French fry basket, wood rolling pin, more!
$1 ea.

YOUR CHOICE, HOUSEHOLD PLASTICS
Set of 3 mixing bowls, oval bushel laundry basket, bowl brush with holder, double spout pail. All in sturdy plastic – kitchen colors.
$1 ea.

STANDARD SIZE BED PILLOWS
2 for $5
Floral tickings with resilient fillings for great sleeping comfort. 20x26" size.

TEXAS TUMBLERS
3 for $1
34-oz. size in bright plastic. So colorful for your long, tall cold drinks.

20" BREEZE BOX FAN
Features 2 speeds. Suitcase-type in heavy gauge steel and plastic. Thermally protected motor, safety grills.
$21

$ $ $ $ $ $ DOLLAR DAYS $ $ $ $ $ $

30th anniversary

Members of the 1952 graduating class from Shelby County High School gathered last Saturday night in Birmingham for their 30th reunion. The group enjoyed dinner, fellowship, and laughs recalling their high school days. Pictured together on the occasion were: (front row l-r) Maggie Barrett Austin, Ruby Moore Harmon, Annette Franks Walker, Imogene Patterson Davis, Mary Ann Dorough Thompson, Mable Joiner Hadaway, Doris Palmer Slaughter, Lottie Gould Cherry, Patti Merrill Brasher, Doris Roper Atchinson. (Second row l-r) Doris McDonald Rasco, Charles Warren, Betty Templin Warren, Jane Morris Dillard, Jeanette Benson Harless, Billy Billingsley, Edwin Ingram, Ralph Jones, William Rasco. (Third row l-r) Braxton Baker, Charles Brasher, Sonny Payne, Franklin Barnes, John Fax, Waylon Davis, Jack Butler, Bobby Martin, James Ray Taylor, Marvin Eastis, and Bruce Bates. (Photo by Richard Crosby)

Youth traces kinfolk, plans June meeting

by Shelba Nivens

Fifteen year old Scott Martin of Fungo Hollow started tracing his family tree as part of a school assignment two years ago.

Today, he has scrap books filled with data and old photographs and is making plans for a reunion with several hundred people who share branches on that tree.

His Uncle, Jack Martin in Florida, is doing most of the work toward organizing the June 13 reunion, said Scott.

But the Pelham High student is helping put together family information to share with relatives who will gather at Oak Mountain State Park from as far away as Nevada, Chicago and Minnesota.

Scott's father Jim Martin said that Shelby County, and especially the Fungo Hollow area of Pelham, is loaded with Martins and Martin descendants. Most of them are expected at the reunion.

Reservations have been made for more than 500 at the picnic area on Terrace Drive at the park. However, Martin said there has been so much response to advertising about the affair that sponsors expect close to 1,000 people.

Family history passed down to Scott Martin shows that his Martin ancestors came from Chilton County to Fungo around 1918.

First of the line into Alabama was Isac Newton "Cul" Martin from the Carolinas. His son, James married Louisa Collum and they were parents of several children.

According to Jack Martin, his father Parker Martin helped in the 1920s to give Fungo Hollow its "infamous and national recognition as the second most notorious illegal whiskey operation in America."

"My Dad was one of the leaders of a 4 to 6 man cartel who led the whiskey-making operation (in Fungo Hollow) in the 1920's," he said, adding, "I think it is very appropriate that we are now celebrating our first known total family reunion in 160 years in Fungo Hollow."

Parker Martin was the son of James Martin. Other children of James settling in the area were Isaac Newton Martin, Flim Martin, Curtis Martin, Jimmie Martin, Mary Bean and Kester Dennis.

Jim Martin is the son of Isaac Newton Martin, known to many as "Uncle Newt." Other children of Newt Martin are Millard, Syble, Virgie, Shelton, Earler, Velmer, Elmer, Collie, Ollie, Fred, Grady, Susan and Gerald. Many of them and their families yet live in the Fungo Hollow area.

Persons attending the reunion are asked to bring picnic lunches, cameras, guitars, fiddles, banjos and any available family information and old photographs. Jack Martin and wife Marge are planning to assemble information on the Martin family for publication.

Further information may be obtained from Jim or Sandra Martin at 663-3003.

News from around the county

by Iris F. Smitherman

Twelve markers were recently erected at the Montevallo Cemetery in memory of unknown soliders.

The markers were put up by the American Legion Auxiliary no. 96, in conjunction with the Shelby Historical Society, according to Mrs. Pearl Wilson of Montevallo.

Mrs. Hazel Woolley donated a new American flag which was raised at the cemetery on Memorial Day in memory of her husband, Brooks.

* * * *

Homecoming services are scheduled for this Sunday, June 6 at Mayberry Baptist Church in Pea Ridge.

A dedication service will begin at 10 a.m.

The church recently added several Sunday school rooms and a baptistry to the building.

At 11 a.m. Rev. Leroy Anthony of Jasper, former pastor of the church, will bring the morning message which will begin a revival that will run through June 10.

Lunch will follow the morning worship service in the fellowship hall with a covered dish meal.

No service will be held on Sunday night. On Monday night and the following nights revival services will begin at 7:30 p.m.

James D. Seagle of Birmingham will be the music director and special music will be provided throughout the week.

Rev. Robert B. Litton invites the public to attend and join in the fellowship of the congregation.

* * * *

Vacation Bible School is scheduled for June 7-11 at Antioch Baptist Church in the Kingdom Community.

School will be held from 8 a.m. to 12 noon each day for children ages 3 through middle school.

On Friday a picnic will begin at 11:30, and all parents are invited.

Parents night will begin at 7 p.m. on June 13.

Rev. Howard Brasher is pastor.

Need transportation? Call 669-6059.

* * * *

Happy birthday to Donna Jo Moore of Saginaw today, June 3.

* * * *

The 3rd annual Seagle family reunion will begin at 10 a.m. this Saturday at Montevallo's Orr Park.

All kinfolk are invited to bring a covered dish, and enjoy the day reminiscing.

If you need more information call Glennice Seagle Smitherman at 665-4681.

* * * *

The Chelsea Trio and the Accords Quartet will be the guest singers at afternoon homecoming services at Liberty Baptist Church in Chelsea on June 6.

Rev. Sam Wolfe will be the guest speaker during the Sunday morning worship service, which will be followed by dinner on the grounds.

Kenneth Ray invites everyone to come and enjoy the "great preaching, great singing and great fellowship".

* * * *

Mr. and Mrs. Thomas O. Fore of Helena will celebrate their 40th wedding anniversary this Sunday afternoon from 2-4 p.m. at the fellowship hall of Helena Baptist Church.

The couple were married June 6, 1942 in Shelby County.

The event is being given by their children: Martha Yawn of Helena, Betty Ogburn of Houston, Tx.; Jo Ellen Sims of Inverness and Hugh Morrow of Birmingham.

The family asks that gifts be omitted.

All friends are invited to come.

* * * *

The Columbiana Youth League will sponsor a barbeque and a yard sale this Saturday.

The yard sale will get underway at 9 a.m. and barbeque will be served beginning at 11 a.m.

The event will be held at the Shelby County High School concession stand.

* * * *

Jeffery and Doris Doss and son, Christopher, are visiting his parents, Mr. and Mrs. Carl Doss of Columbiana this week.

Doss is stationed at Fort Pope, Louisianna.

* * * *

Mount Tabor Methodist Church in Westover will celebrate Homecoming Day, Sunday, June 6.

Morning worship services will be held at 11 a.m. followed by a dinner on the grounds.

The Key Masters Quartet will sing in the afternoon.

* * * *

North Shelby County resident, Clyde Wolfe, spoke last week at the Alabama State Fire College sixth annual Fire and Arson Conference in Tuscaloosa. Fire investigators and fire fighters from throughout Alabama attended the three day training session.

Wolfe, President of Commercial Polygraph, Inc. in Hoover, spoke on "Interviews and Interrogations."

* * * *

The daughter of a Montevallo couple is Florida's Escambia School District "Teacher of the Year."

Carol Kay Lagrone Johnson, a reading teacher at McArthur Elementary School and daughter of Mr. and Mrs. Gene Lagrone, is being recognized for her excellence in teaching.

Johnson is also one of five finalists for Florida's statewide "Teacher of the Year" honors.

She was the first reading teacher for McArthur Elementary and was respsonsible for establishing the overall reading program at the school.

She serves as a resource person for classroom teachers, provides diagnostic and placement testing for students, locates specialized reading material, conferrs with parents and helps teachers find ways to help students.

The national "Teacher of the Year" program is sponsored by the Council of Chief State School Officers, Encyclopedia Britannica Companies and "Good Housekeeping" Magazine.

Gould-Bach repeat vows in Alabaster

The Alabaster Central United Methodist church was the setting last Saturday evening for the 5 p.m. marriage of Miss Lee Beth Gould of Alabaster and Gregory Bryant Bach, of Schaumburg, Illinois.

The bride is the daughter of Mr. and Mrs. James S. Gould of Alabaster. She is the granddaughter of Mrs. J.H. Denham, also of Alabaster.

She is a graduate of the University of Alabama.

Bridal attendants were Lane Gould and Julie Boothe, both of Alabaster, Wendy Walker of Birmingham, Melanie Murdock of Cincinnati, Ohio, Debbie Fltecher of Phenix City, and Cathy Schmidt of New Orleans.

The groom is the son of Mr. and Mrs. W.E. Bach, Jr. of Pittsburgh, Penn. His grandparents are Mr. and Mrs. Richard Kennedy of New Port Richey, FL, and Mr. W.E. Bach of Bowling Green, Missouri.

He is a graduate of the Unviersity of Alabama.

Serving as groomsmen were Stephen Bach of Diamond Bar, Calif., Gary Roberson of Tupelo, Miss., George Roberson of Town Creek, Kyle Doyel of Houston, Mike Ermert of Athens and Steve McNamee of Birmingham.

A reception was held at the Riverchase Country Club.

The couple will reside in Schaumburg, Illinois.

Martin family reunites at Valleydale church

The surviving children of the late John H. Martin and wives, Ethel Riddle Martin and Ethel Brown Crawford Martin, gathered on Sunday afternoon, May 23.

The reunion was held at the fellowship building of the Bryan Memorial Church on Valleydale Road in North Shelby County.

Eight of 13 children of the Martins were present with families. They are Calvin Martin and wife, Mary Jo; Lucille Martin Bailey and husband, Bill; Ray Martin and wife, Inez; Eva Martin Nix and husband, Jimmy, from the Valleydale area; Faye Martin Gray and husband, Bobby, of Tarrant; Ruel Martin and wife, Orene, of Huffman; Bobbie Martin Shiflett of Helena and Jack Martin and wife, Marie, of Memphis.

Three other children were not able to attend the gathering. They are Dorothy Martin of Laurel, Maryland; Betty Carolyn Martin Smith of Kansas City, and Johnny Mack Crawford of Calera.

There are 25 grandchildren and 25 great grandchildren.

Approximately 66 relatives attended the affair.

THE Furniture STORE

SAVE BIG DURING OUR Father's Day Sale 33% OFF EVERY PURCHASE

Hurry on in!! phone 669-4344 COLUMBIANA

SPACE TECH

Satellite To Earth Systems

Available Now!-

40 to 60 Channels IN SHELBY & SURROUNDING COUNTIES

"Dealer Inquiries Invited"

1-901-345-4545

OPERATOR ON DUTY 24 HOURS

SUPER CUT Barber Style Shop

All types of cuts and styles for the entire family

Now open on Valleydale Road 988-8284

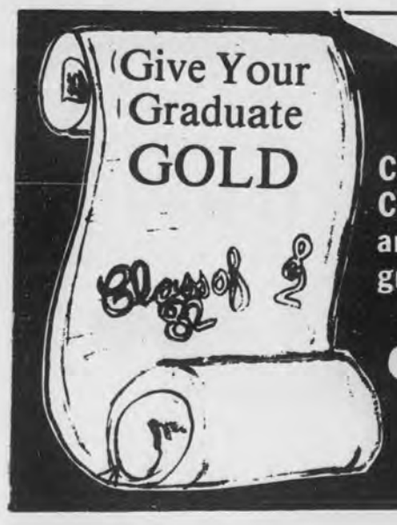

Sutter's Mill Jewelry & Diamonds

Class of 82 Charms & Pendants and other great graduation gifts.

Jewelry Repair
Watch Repair
Ear Piercing

663-3059

Located Next to Winn Dixie. Pelham
HOURS: Mon.-Fri. 9-5

VACATION BIBLE SCHOOL

JUNE 7-11 7:00 P.M.

YOUTH THEME
GOD'S PLAN FOR THE CHURCH

ADULT THEME
FIRST PRINCIPLES

MONDAY - SALVATION AND HEARING.....James Watkins
TUESDAY - SALVATION AND FAITH.....Charles Stidham
WENDESDAY - SALVATION AND REPENTANCE.....John Mills
THURSDAY - SALVATION AND CONFESSION.....Joe Beam
FRIDAY - SALVATION AND BAPTISM.....Claude Flynn

COLUMBIANA CHURCH OF CHRIST

Hwy 25 Bypass

MRS. TONY TAYLOR
...the former Francis Hunter

Hunter-Taylor wed

Miss Francis Maurine Hunter of Mt. Olive and Mr. Tony Mitchell Taylor of Eclectic were married May 30 at a garden wedding at the home of Mr. and Mrs. Curtis L. Rowland.

The bride is the daughter of Mr. and Mrs. Arnold Hunter. She is the granddaughter of Mrs. W.E. Parker and the late Mr. Parker of Birmingham, and Mrs. W.F. Hunter and the late Mr. W.F. Hunter of Cullman.

She is a graduate of the University of Montevallo and is a teacher at Pelham High School.

Mrs. Charlotte Rowland of Birmingham served as her matron of honor.

The groom is the son of Mr. and Mrs. Ernest E. Taylor. His grandparents are Mrs. Lawton Boulware and the late Mr. W.M. Harris of Tallassee and the late Mr. and Mrs. E.E. Taylor Sr.

His father served as best man. Groomsmen were Curtis L. Rowland and Brad Sutton, both of Birmingham and Al Ransom of Montgomery.

He is a graudate of the University of Montevallo and is a coach at Pelham High School.

After a honeymoon to Joe Wheeler State Park, the couple will reside in Maylene.

MRS. MICHAEL VAUGHN
...the former Lela Strong

Miss Strong marries

Miss Lela Genett Strong and Mr. Michael Phillip Vaughn were married May 29 at the Alabaster First Assembly of God Church.

The bride is the daughter of Mr. and Mrs. O.J. Strong of Greenville, S.C. She is the granddaughter of the late Mr. and Mrs. John Ward, Mrs. James Strong, and the late Mr. Strong, all of Bonne Terre, Montana. She is a graduate of Thompson High Schol, and has also attended the University of Montevallo.

Miss Carol Pickett of Pelham served as maid of honor, and Merry F. Vaughn of Birmingham as matron of honor. Other attendants were Sheila Bird of Calera and Lillian Draper of Montevallo. Elizabeth Bird was the flower girl.

The groom is the son of Mr. and Mrs. Charles H. Vaughn Jr. of Homewood. His grandparents are Mrs. C.M. Coker and the late Mr. C.H. Vaughn Sr. of Homewood and Mrs. C.W. Foster, Sr. and the late Mr. Foster of Birmingham. He is a Homewood High School graduate and has attended Jefferson State Jr. College and the University of Alabama in Birmingham. Vaughn is a seaman in the United States Navy.

The groom's father served as best man. Groomsmen were David K. Vaughn and Brian Vaughn, both of Birmingham, and Jeff F. Vaughn of Homewood. Patrick L. Foster was the ringbearer.

A reception was held at the church following the 2 p.m. ceremony.

The couple will reside in Mayport, Florida.

MRS. ROBERT LINDSAY
...the former Billie Blain

Blain-Lindsay say vows

Miss Billie Jean Blain of Pelham and Robert Gerald Lindsay of Maylene were married May 21 at Ryan's Crossing Baptist Church at 7 p.m.

The bride is the daughter of Mr. and Mrs. Billy Ray Blain of Pelham and Mr. and Mrs. Richard A. Sands of Fultondale.

Grandparents of the bride are Mr. and Mrs. Robert S. Blain, Mr. and Mrs. John P. Adkins, and Mr. and Mrs. Harold P. Jackson, all of Birmingham; Mr. and Mrs. Alfred H. Baker of Miami and Mr. and Mrs. George Sands of Fultondale.

Gyna N. Higgins, the groom's sister, served as matron of honor. Other attendants were Rose Lyons of Birmingham and Melanie B. Hatley of Leeds. Stephanie Ann Lyddan of Maylene was the flower girl.

The bride wore a white satin dress with venitian lace and an illusion veil. She carried a bouquet of white and pale yellow flowers.

The groom is the son of Mr. and Mrs. James A. Lindsay of Maylene.

Kerry Houston of Maylene served as best man. Groomsmen were William H. Higgins III of Pelham, and Larry Lawley of Maylene. Lane Lyddan of Maylene was the ring bearer.

Rev. Paul Leonard officiated and a reception was held in the church fellowship hall following the ceremony.

The couple will reside in the Dogwood community.

Troth told for Chambless

Mr. and Mrs. Eugene Chambless of Bay Minette, announce the engagement of their daughter, Karla Joy, to David Keith Bryars, son of Mr. and Mrs. W.A. Bryars of the Pelham.

The bride-to-be is the granddaughter of the late Mr. and Mrs. W.T. Smith and Mrs. Lula Chambless and the late Mr. W.S. Chambless, all of Bay Minette.

She is a graduate of Baldwin County High School, and attended the University of Alabama. She is a teacher at Boyd School, Inc. in Green Pond.

The prospective groom is the grandson of Mr. and Mrs. Ernest Puck of Bay Minette, and Mrs. Nancy Davidson and the late W.A. Bryars Sr. of Bay Minette.

He is a graduate of Pelham High School and is employed by the First American Bank in Pelham.

The wedding is planned for June 18 at the Pine Grove Baptist Church in Bay Minette at 7:30 p.m.

No formal invitations will be sent. All friends and relatives are invited to attend.

KARLA CHAMBLESS
...to wed David Bryars

Crusade set

A crusade for youth fellowship will be held Tuesday, June 8. It is being sponsored by the the Shelby County Fellowship of Christian Law Enforcement Officers.

Besides a youth singing, officers will also give testimonies.

The crusade will be held at 7 p.m. in the new Alabaster Annex behind city hall. For more information: Sgt. Stanley Oliver, at 663-7401; or deputies Tom Smitherman and Howard Brogden, at 669-4181.

Shelby County's
Best Selection of
LADIES SHOES

Dance and Exercise
Fashions
•Children •Adult

Open Wednesdays

NAME
DROPPER
665-2210
MONTEVALLO

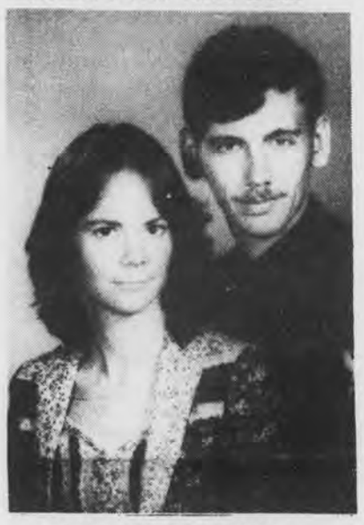

LINDA KAY WIANT
...to wed Steven Whitfield

Wiants tell of daughter's engagement

Mr. and Mrs. Ward Franklin Wiant of Corpus Christi, Texas, announce the engagement of their daughter, Linda Kay, to Mr. Steven Timothy Whitfield.

Mr. Whitfield's parents are Mr. and Mrs. Donald R. Whitfield of Montevallo. His grandparents are Mr. and Mrs. Collins Whitfield of Columbiana and Rev. and Mrs. Jack D. Woodall of Pell City.

The bride-elect's grandparents are Mr. and Mrs. Thomas Hayes of Arab and Mrs. W.F. Wiant of Dublin, Georgia.

She attended Trinity University in San Antonio and plans to complete her education at Jacksonville, Florida, University.

The groom-elect is a squadron corpsman with the U.S. Navy stationed in Jacksonville.

The wedding will take place on July 24 at the Church of the Good Shepherd, Episcopal, in Corpus Christi.

Boy Scouts plan sale for camping equipment

Boy Scouts from Troop 5 will hold their sixth annual Teepee Flea Market Saturday at the Alabaster Shopping Mall.

The scouts will camp out in the mall parking lot Friday night in preparation for the daylight opening. And if you don't think people will be there at 6 a.m., you don't know that good men's suits will sell for $2, and a refrigerator will sell for $10.

A troop spokesperson said good ladies dresses will sell for $1, and other clothing will be priced accordingly. The scouts have been collecting household goods, bric-a-brac, furniture and other articles for six months in preparation for the sale.

Proceeds go to buy tents and other equipment for the troop.

The troop is sponsored by Christ Church United Methodist on Caldwell Mill Road.

* * * *

The Xi Omicron chapter of Beta Sigma Phi, met in the home of Gwen Dill, Tuesday for installation of officers.

The event was celebrated with a sit down dinner prepared by Mrs. Dill and Mrs. Muriel McCuthen. Clare Malcom was a guest for this meeting.

The officers for the 1982-83 year are Muriel McCuthen, president; Linda Dixon, vice president; Sue Smith, treasurer; Gwen Dill, recording secretary; Cathy Beckett, corresponding secretary.

The next meeting will be held in the home of Andrea Calhoun.

A carry-in dinner and exchanging of secret sister gifts will take place at this meeting.

* * * *

Lula Sherrer and Lillian Garrett were co-hostesses for the recent meeting of the Montevallo Homemakers Club.

House plants was the subject of the program, given by Frances Shaw and Mrs. Garrett.

In the business meeting the club voted to have a booth at the county fair and named Vivan Eady as chairman.

New arrival

Congratulations to Mr. and Mrs. Randall Ingram of Montevallo, who are the parents of a son.

Tiffany Dawn was born May 24 and weighed 8 lbs. 6 oz.

Her sisters, Tanya and Taffy, were at home to greet her.

Grandparents are Mr. and Mrs. James Gurganus of Calera and Mr. and Mrs. Jack Ingram of Columbiana.

BRIAN PAUL TERRELL

MELANIE GRACE TERRELL

Melanie Grace and Brian Paul Terrell will celebrate their 1st birthday on June 4 with a party.

The parents of the twins are Paul and Stephanie (Mathison) Terrell of Leeds.

Grandparents are Dr. and Mrs. Clyde Terrell of Besemer and Mr. and Mrs. Kermit Mathison of Montevallo.

Mrs. S.L. Mathison of Huntsville is the great-grandmother of the duo and will join the family party.

Welcome
OAK MOUNTAIN
BAPTIST CHURCH IN PELHAM

Sunday Services.... 9:45 A.M.
Worship Service .. 11:00 A.M.
Evening Services
Church Training..... 6 P.M.
Worship Service..... 7 P.M.

Pastor Bro. Paul Lutz

What Does Jesus Teach - About Salvation?

In Acts 16:12 after Paul and Silas had arrived in Philippi and converted Lydia and her household persecution arose and they were put into prison to be kept securely. About midnight Paul and Silas were singing and suddenly there was an earthqualke and the prison doors opened, it also stirred the jailor and he woke up. Seeing the doors open and thinking the prisoners had all escaped, he was going to kill himself, but Paul said "Do thyself no harm: for we are all here." The jailor then came and fell down before them and said, (vrs. 30), "Sirs, what must I do to be saved? And they said, Believe on the Lord Jesus, and thou shalt be saved, thou and thy house. And they spake the word of the Lord unto him, with all that were in his house. And he took them the same hour of the night, and washed their stripes; and was immersed, he and all his, immediately."

It would be well to note that Paul didn't say to "believe only". By careful reading we find, (vrs. 22), "And they spake the word of the Lord unto him, with all that were in his house."

Therefore, like the others, having heard the gospel they believed it, repented, and were baptized. HOW ABOUT YOU? Have you obeyed yet?

A warm welcome awaits you at the Church of Christ at South Columbiana.

Sunday Bible Study ..... 10 a.m.
Worship ..... 11:00 a.m. and 6:00 p.m.
Wednesday Bible Study ..... 7:30 p.m.

Michael S. Hunt, Preacher

WEED EATER®
TRADEMARK
WHICH ONE WOULD DADDY LIKE FOR FATHER'S DAY?

WE'LL HELP YOU CHOOSE JUST THE GIFT TO MAKE FATHER'S DAY LAST ALL SUMMER. COME IN AND CHECK OUR
SPECIAL FATHER'S DAY PRICES
ON WEED EATER PRODUCTS, ASSEMBLED AND READY TO GO.

HARPERSVILLE
Holcombe Building Supply
672-2224

MONTEVALLO
Holcombe Building Supply
665-1281
Montevallo Small Engines
665-4526

The hot summer weather and the cool summer fashions go hand in hand at Marshelene's Stout Size Shop.
The largest selection in Alabama,
Sizes 14 to 60, 14½ to 32½

SLEEPWEAR, LINGERIE, ALL TYPES OF SLIPS, HOSPITAL GOWNS, BED JACKETS, & CAMISOLES.
GOWNS AND GOWN SETS UP TO SIZE 60.

SUMMER SPORTSWEAR MIX OR MATCH, SIZE 14 TO 20, 34 TO 52 IN JACKETS, PANTS, BLOUSES, SKIRTS, SHORTS, SPLIT SKIRTS, SKORTS, ALSO SUN DRESSES.

RACKS OF SUMMER DRESSES SIZE 14 TO 60, 14½ TO 32½.

LONG DRESSES FOR WEDDINGS SIZE 14 TO 44, 14½ TO 32½.

JEANS AND DENIM IN COLORS 14 TO 48.

LARGE SELECTION OF SWIMSUITS SIZE 14 TO 20, 36 TO 52.

FOUNDATIONS 32A TO 54D

WE HAVE COTTON FASHIONS, COTTON SPORTSWEAR, COTTON HOUSE DRESSES, DUSTERS, PAJAMAS, GOWNS, HOSPITAL GOWNS AND BLOUSES.

JUNE SPECIAL WHILE SHOPPING OUR STORE SEE THE MANY RED TAGS ON SPRING MERCHANDISE GOING AT ONE HALF TO 75 PERCENT OFF WHILE IT LAST.

ATTENTION LADIES: WE ARE HEADQUARTERS FOR YOUNG STUFF SPORTSWEAR FOR CENTRAL ALABAMA. TOP SIZES 36 TO 52, BOTTOM SIZES 30 TO 48. ALL TYPES OF BLOUSES, MATCHING PANTS, SHORTS, SKIRTS, JEANS AND DENIM AND COLORS AND MUCH MORE.

CLOSED ALL DAY WEDNESDAY

"Coosa Valley's Fashion Center"
Marshelene's
STOUT SIZE SHOP
116 W 2nd St Sylacauga Phone 249 9389

DIXIE Foods

• CALERA
• COLUMBIANA

QUANTITIES RIGHTS RESERVED. PRICES EFFECTIVE
JUNE 2, THRU JUNE 8

We Accept USDA Food Stamps

GERBER
BABY FOOD
10¢ EA.

A List of the Regularly Advertised Items are available at the entrance of each store location-

USDA BONELESS
ENGLISH CUT
BEEF ROAST
$1.98 LB.

GRADE A WHOLE
FRYERS
49¢ LB.

2 LITER
COKE
88¢

BRYANS VIENNA
SAUSAGE
39¢

100 top value stamps with $15 or more purchase

FLAVORICH
ICE CREAM
$1.58 ½ GAL.

BLUE PLATE
MAYONNAISE
99¢ QT.

The Year in Review

Most county schools can brag about sports conquests

by Richard Crosby

It wasn't such a bad year. Each county school had something to brag about. With school out for the summer let's take a moment to reminisce.

Vincent's girl's track team brought a lot of honor to the school. They consistently placed in the top in each meet, won the indoor state championship and the county title, and placed second in the state outdoor.

In football, Vincent posted a 3-7 record. The basketball team ended the winter with a 14-10 record, and the baseball Yellow Jackets took a trip to the state playoffs and ended the spring with a 13-6 record.

Shelby Academy recorded a 7-4 record in football. In basketball the Raiders posted a 20-9 record and a trip to the state playoffs where the team lost to the eventual state champs from Tuscaloosa.

Shelby ended the baseball season with a 2-10 record in coach DeWayne Kervin's first year at the helm for all the sports.

Shelby County High School finished 4-6 in football under the new lights at the stadium. Ricky Seale completed his first year as head coach at the school.

The Wildcats finished basketball with a 13-11 record and Coach Don Piazza was named Coach of the Year by his peers.

Bill Reid took his baseball team for a 13-4 record. The tennis team from the school won the county championship. SHCS also placed third in the county track meet.

Calera set a new record in football with eleven consecutive wins. The Eagles lost in the state playoffs. Basketball and baseball for Calera were not as productive, as the seasons ended with records of 3-16 and 4-14 respectively.

Chelsea played tough on football but couldn't win any of the ten games. In basketball the Hornets set a school record in wins with a 10-12 record.

Baseball for the Hornets was also successful with a 11-8 record, but the team missed out on the playoffs and lost in the semi-finals in the county baseball tournament.

Pelham won the county basketball championship for the first year. The win was the biggest in a any sport for the Panthers who were unable to win any of their ten football games.

In baseball, Pelham only won four games. First year head coach Joel Foshee lost his contract at the end of the school year and Pelham is searching for a replacement.

Indian Springs School didn't set records in basketball and baseball, but the soccer team turned in a good year. The squad recorded a 14-4-1 mark, finishing third in the Huntsville Invitational and second in the Mid State.

The tennis team from the school also won its sectional and finished fourth in the state tournament.

Coosa Valley has a lot to make up for after last year. The Rebels posted a 1-10 record in football, 10-11 mark in basketball, 4-12 in baseball.

The girl's softball team made its mark with a 12-4 record, barely missing the state playoffs. The girls basketball team did venture to the state playoffs.

Montevallo recorded a 6-4 mark in football. The basketball team ran a record of 9-14, and the baseball team only won one game in 15 attempts.

But the Bulldogs won the county weightlifting championship. And the girl's basketball team won the county title and ended the year with a 20-1 record after a trip to the state playoffs.

The junior high track team also placed high in meets and won third in the state contest.

Briarwood Christian High School posted a 6-3 mark in football, 11-9 in basketball, and a great 21-3 in baseball.

The Lions finished second in the county baseball tournament, third in the county golf meet, second in the boy's county track meet, third in the girl's county track meet, and won both the boy's and girl's cross country events.

Briarwood also won a trip to the state playoffs in baseball.

Thompson won the All Sports Trophy for the second year in a row. The Warriors won the county track meet, and the county baseball tournament. Athletes from the school also placed second in the county basketball tournament.

The girl's volleyball team won the state championship.

It wasn't such a bad year for high school sports. Each team, as you have read, had something to brag about.

One of the biggest bragging rights belongs to the boosters of each of the schools. Their hard work and fund raising helped each program and improved the resources available to students and athletes in the educational process.

What will next year hold? Probably improvements in several areas for every school. It should be interesting.

Thompson is tops

Thompson claimed the All Sports Trophy for the second year in a row at the All County Banquet held recently. The Warrior athletes and Athletic Director Larry Simmons pose with the trophy.

Sports Briefs

You may have wondered what kind of equipment is involved in timing sporting events. It's sometimes fascinating to see how small a fraction of a second decides championships.

For the 1984 Winter and Summer Olympics, 50 expert technicians and some nine tons of equipment will be utilized to set up the timing devices.

I guess that means they won't need my old Timex.

* * * *

Here's a tip on checking to see if your fishing rod's line guides have rough spots that can damage your line.

Take a cotton swab and rub it round the edges of the quide. It if frays or snags, you should replace the guide.

* * * *

Another fishing insight... Many fisherman don't realize that nylon fishing line actually absorbs water, and becomes limper in the process.

Water can lower the break strength of line by as much as 15 percent. That may explain why "The really big one" got away.

* * * *

Question time. 1. Who holds the record for the longest punt in college football?

2. Who is the only National Hockey League player to win the Most Valuable Player award three consecutive years?

3. What amateur golfer won the U.S. Open championship four times.?

Answers: 1. Pat Brady for the University of Nevada against Loyola in 1950. He booted the ball 99 yards. 2. Bobby Orr in 1970, '71, and '72. 3. Bobby Jones, Jr. in 1923, '26, '29, and '30.

* * * *

If you're riding a bicycle at least two or three hours a week, you can reduce a chance of a heart attack by 64 percent!

"Hey" you say, "I might die of a heart attack just thinking of cycling that far!"

Like tackling any new activity you should start slow and work up, but from the health point of view you'll be the better for it.

"What about injuries?" Contrary to to questions concerning aches and joint stiffness, cycling is very gentle on the body provided the bike is properly adjusted and fitted to the rider.

Riding doesn't involve jarring of joints or internal organs and is a rehabilitative measure after surgery.

May was National Bike Month. So you didn't get started on time, but the bike's still there, so go and pedal to better health.

Braves

Competing for the Braves team in Columbiana are: Shane Gannon, Scott Armstrong, Bill Dobbins, Kip Horton, Derrick Bryant, Kevin Walton, Travis Starnes, Jason Falkner, Lee Walton, Anthony Davis, John Denny, Aaron Morris, and Warren Wilson. Fate Bryant and Bobby Madison are the coaches for the team. (photo by Richard Crosby)

Friends can part when championship is up for grabs

Good friends can sometimes be at odds. Take Doug Byers and *Dewayne Wood of Alabaster for example.*

Folks report that the two have a lot in common - like baseball. But when these Alabaster Dixie Youth baseball coaches face each other from different dugouts the friendship is forgotten for six innings.

Byars' Cardinals and Wood's Royals battled for the first half championship in the Alabaster Major League recently.

Fans and friends brought the noise level and tensions to a new height for the game, but it was *the Cardinals that won on the diamond with a 4-2 score.*

Despite the outcome, both men shook hands and resumed the friendship where it had left off two hours earlier.

Team members of the winning Cardinals are: Byron Partridge, Chris Perkins, Brady Thames, Barry Duke, Darrell Byars, Matt Hall, Terry Geeslin, Ronnie Gore, Shane Smith, Kenneth Shine, Andre' Shields, and Jon Webber. J.P. Partridge is the assistant coach for the team.

Rebels

Members of the Columbiana Rebels little league team are: Shane Goodwin, Brian Elder, Mike Curl, Shane Nivins, Anthony Wilson, Scott Armstrong, Brian Jones, Jeff Denny, and Josh Jones. Coaches for the team are Kerry Nivins and Rob Bolton. (photo by Richard Crosby)

Cubs

League President Charles Jones is also the head coach for the Columbiana Cubs. He is assisted in the coaching duties by Tommy Harrison, Robert Armstrong, and Team Mother Cindi Pilgreen. Members of the team are: Darrell Lowery, Steve Joiner, Phillip Pilgreen, Allen Jones, Tommy Harrison, Shelby Harris, Aaron Bentley, Keith Nolan, Keith Armstrong, Chris Foster, Oscar Pope, and Bryan Jebales. (photo by Richard Crosby)

UM schedules 18th annual coaches clinic

Now in its 18th summer, the University of Montevallo Basketball Coaches' Clinic announces its schedule for this year.

The 1982 Clinic is coming up Thursday through Saturday, July 8-10.

Headlining the list of coaches are Wimp Sanderson of the University of Alabama and Murray Arnold of the University of Tennessee at Chattanooga.

Also on hand to impart their knowledge of the game will be Ed Murphy, who guided Livingston University into the NCAA Division II National tournament; H.R. "Bob" Shuttleworth, whose John C. Calhoun State Community College team won the Alabama Junior College Athletic Association title and played in the NJCAA National Tournament; and Earl Morris of Decatur High School, a veteran of prep cage wars and one of the most highly-respected basketball mentors in the state.

A special new feature has been added to this year's clinic. Calhoun sports information director Mickey Sutton will speak on how coaches can use statistics and publicity to enhance their programs.

Golf and tennis tournaments on Thursday afternoon and Friday morning will again mark the opening of the clinic, with coaches able to participate in either one of their choice.

The clinic is open to coaches of all ages, both men and women at all levels -- in short, anyone interested in the coaching side of basketball.

Registration forms may be obtained by contacting Dr. Bill Elder at the University of Montevallo or calling him at 665-2521, ext. 403 office, or 665-4861 home.

MURRAY ARNOLD

Two make all star field

Two county athletes have been chosen to play in the State East-West All Star Game this weekend.

Bobby Greenawalt from Shelby County High and Chelsea's Paul Kendrick will participate in the games set for Friday and Saturday at Rickwood Field.

The games will consist of double-headers both days with many pro scouts in attendance.

Both Greenawalt and Kendrick are considering college scholarships for their baseball talents.

Sports Scribbles

by Richard Crosby

Golf is taking over! The links in the county are overflowing with duffers.

Montevallo's course is is great shape. You won't have to play winter rules there as the fairways as well as the greens have blossomed with near carpet-like grass.

The electric carts at the course work well and the pull carts have recently been repainted.

Calera's Buxahatchee Country Club is in better shape now than can be remembered. The greens still need constant attention, but are coming along nicely.

Carts at the course are available for rent. I personally don't like gas powered golf carts, but they do go a little faster.

The one problem area at the course in the number seven fairway. I can't remember that hill having grass. It's like a rock quarry up there, but the rest of the course plays well enough to erase the memory of the bad lies on that hole.

Oak Mountain's course is crowded every day it seems, but the staff at the park keeps grass in the fairways and on the greens in spite of the traffic.

It's a great course, but I've never broken 90. Guess that's why my clubs don't want to get out of the car when I pull in the parking lot at the course.

Tops in track

Montevallo's top track athletes got together before school ended to pose with the third place trophy the group won at the state track meet. Jennifer Wilder (right) set a record in the mile run. (photo by Richard Crosby)

Now you can put the natural sound of a bug in every plug in your tackle box. Yes, after many years of EXPERIMENTING and at considerable cost with sound in plugs, S & T Electronics have finally perfected the BUZZIT It literally transmits Nature's most familiar sounds inside all your favorite plugs. In only thirty seconds you can clamp an electronic sound generator onto your favorite rod and create a sound like a bumble bee inside any lure you choose to use.

PUT A BUZZ IN YOUR PLUG WITH A...

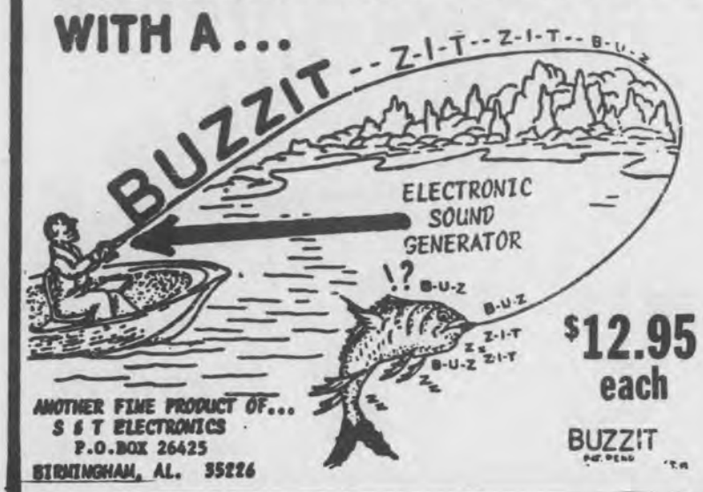

$12.95 each

Order Form: Mail to above address.
Name_____
Address_____
City_____ State_____ Zip_____
( )Master Chg. ( )Visa ( )Cashiers Ck. or M.O.
Card #_____ Exp._____ Amt. $_____

TV LOG

THURSDAY 6/3/82

MORNING

5:00 [SHOW] MOVIE: 'Zero to Sixty'
6:00 (8) ESPN Sports Center
7:00 [SHOW] MOVIE: 'Thunderbirds to the Rescue'
8:00 (8) Gymnastics: USGF Championships
(11) MOVIE: 'That Certain Woman'
9:00 (8) ESPN Sports Center
(17) MOVIE: 'The Egg and I'
[SHOW] MOVIE: 'The Last Hunt'
10:00 (11) MOVIE: 'Those Fantastic Flying Fools'
11:00 (8) Professional Rodeo from Mesquite, TX
[SHOW] MOVIE: 'Cutters Way'
11:30 (9) MOVIE: 'Wings of Danger'

AFTERNOON

12:00 (11) MOVIE: 'The Strange One'
1:00 (8) NCAA Division I Men's Golf Championship
[SHOW] MOVIE: 'FFolkes'
2:00 (8) ESPN Sportsforum
2:30 (8) NCAA Tennis: Division I Women's Championship
3:00 (18) MOVIE: 'Only a Scream Away'
3:30 (9) MOVIE: 'My Love Or Yours'
[SHOW] MOVIE: 'Toby and the Koala Bear'
4:30 (8) Australian Rules Football
5:00 [SHOW] MOVIE: 'Made In Paris'

EVENING

6:00 (3) (42) Sha Na Na
(4) (10) Footsteps
(5) (13) News
(8) All-Star SportsChallenge
(9) Bull's Eye
(11) Green Acres
(12) (6) Entertainment Tonight
(17) Barney Miller
(18) You Asked For It
(19) The Tomorrow People
6:30 (3) (42) You Asked For It
(4) (10) Dick Cavett Show
(5) (13) Family Feud
(8) ESPN Sports Center
(9) Another Life
(11) Andy Griffith
(12) (6) P.M. Magazine
(17) Laverne & Shirley & Co.
(18) Entertainment Tonight
(19) Black Beauty
7:00 (2) MOVIE: 'Why Would I Lie'
(3) (42) Magnum, P.I.
(4) (10) MacNeil-Lehrer Report
(5) (13) Scamps
(8) ESPN Sportsforum
(9) National Geographic Special
(11) MOVIE: 'The Plainsman'
(12) (6) Mork & Mindy
(17) MOVIE: 'The Big Country' Part 2
(18) MOVIE: 'The People Against O'hara'
(19) Livewire
[SHOW] MOVIE: 'FFolkes'
7:30 (4) (10) Great Performances: Live from the Lincoln Center
(5) (13) Here's Boomer
(8) Top Rank Boxing from Atlantic City
(12) (6) Carter Country
8:00 (3) (42) NBA Basketball Championship Game #4: Philadelphia at Los Angeles
(5) (13) Diff'rent Strokes
(9) 700 Club
(12) (6) Barney Miller
(18) Luisa Miller
8:30 (5) (13) Gimme A Break
(12) (6) Taxi
9:00 (5) (13) Hill Street Blues
(11) TBS Evening News
(12) (6) ABC News Closeup: J. Edgar Hoover
(17) News
(18) Latin New York
[SHOW] Bizarre
9:30 (4) (10) Sneak Previews
(9) Sing out America
(18) Apple Polishers
[SHOW] Wacky World/ J. Winters
10:00 (4) (10) Dick Cavett
(5) (13) (12) (6) News
(8) ESPN Sports Center
(9) Nashville RFD
(11) All In the Family
(17) Twilight Zone
(18) Benny Hill Show
[SHOW] MOVIE: 'The Electric Horseman'
10:30 (3) (42) Quincy
(4) (10) Captioned ABC News
(5) (13) M*A*S*H
(9) Another Life
(11) MOVIE: '24 Hours to Kill'
(12) (6) Sanford and Son
(15) Saturday Night
(18) Racing from Roosevelt
11:00 (5) (13) Jeffersons
(8) '64 U.S. Open Golf Hilites
(9) Burns & Allen
(12) (6) Odd Couple
(15) MOVIE: 'Slightly Scarlet'
11:30 (3) (42) MOVIE: 'McMillan & Wife: Deadly Cure'
(5) (13) Tonight Show
(8) Auto Racing '82: USAC Sprints - Hulman Classic f/Terre Haute, IN
(9) Jack Benny Show
(12) (6) Starsky and Hutch
(15) MOVIE: 'Sunset Boulevard'
12:00 (9) I Married Joan
[SHOW] MOVIE: 'Alice, Sweet Alice'
12:30 (5) (13) Mary Tyler Moore
(9) My Little Margie
(11) MOVIE: 'Always Leave Them Laughing' Part 2
(12) (6) Bonanza
1:00 (5) (13) My Three Sons
(8) ESPN Sportsforum
(9) Bachelor Father
(18) Joe Franklin Show
1:30 (5) (13) News
(8) ESPN Sports Center
(9) Life of Riley
(12) (6) Gunsmoke
1:45 [SHOW] Bizarre
2:00 (9) Burns & Allen
(17) Nightbeat
(18) MOVIE: 'The Electronic Monster'
2:15 [SHOW] MOVIE: 'Cutters Way'
2:30 (8) Top Rank Boxing from Atlantic City
(9) Jack Benny Show
(12) (6) Entertainment Tonight
(17) MOVIE: 'The Real Glory'
3:00 (9) I Married Joan
(11) MOVIE: 'Submarine D-1'
(12) (6) News
3:30 (9) My Little Margie
(12) (6) Jim Bakker
4:00 (9) Bachelor Father
(18) Sign On/News
[SHOW] Wacky World/ J. Winters
4:30 (9) Hi Doug
(12) (6) Jimmy Swaggart
(17) Zane Grey Theatre
(18) Morning Stretch
[SHOW] MOVIE: 'Thunderbirds to the Rescue'

FRIDAY 6/4/82

MORNING

5:00 (8) ESPN Sportsforum
5:30 (8) All-Star SportsChallenge
6:00 (8) ESPN Sports Center
[SHOW] MOVIE: 'Island of Nevawuz'
8:00 (8) NASL Weekly
(11) MOVIE: 'The Wrong Man'
8:30 (8) ESPN Sportsforum
[SHOW] Aerobicise
9:00 (8) ESPN Sports Center
(17) MOVIE: 'The Lady Eve'
[SHOW] MOVIE: 'Les Girls'
10:00 (11) MOVIE: 'A Woman Of Distinction'
11:00 (8) Top Rank Boxing from Atlantic City
[SHOW] MOVIE: 'Dog Day Afternoon'
11:30 (9) MOVIE: 'Track the Man Down'

AFTERNOON

12:00 (11) MOVIE: 'Till The End Of Time'
1:15 [SHOW] Aerobicise
1:30 (8) Auto Racing '82: USAC Sprints - Hulman Classic f/Terre Haute, IN
(17) Major League Baseball: San Francisco at Chicago Cubs
[SHOW] MOVIE: 'The Incredible Voyage of Stingray'
3:00 (8) NCAA Tennis: Division I Men's Championship
(18) MOVIE: 'Rough Night in Jericho'
3:30 (9) MOVIE: 'Little Big Horn'
[SHOW] MOVIE: 'Winds of Change'
5:00 (8) 1982 NCAA World Series from Omaha, NE - Game 1

EVENING

6:00 (3) (42) Sha Na Na
(4) (10) On Target
(5) (13) News
(9) Bull's Eye
(11) Winners
(12) (6) Entertainment Tonight
(17) Barney Miller
(18) You Asked For It
(19) The Tomorrow People
6:30 (3) (42) You Asked For It
(4) (10) Dick Cavett Show
(5) (13) NBC News
(9) Another Life
(11) Major League Baseball: Montreal at Atlanta
(12) (6) P.M. Magazine
(17) Laverne and Shirley
(18) Entertainment Tonight
(19) Black Beauty
7:00 (2) MOVIE: 'The Electric Horseman'
(3) (42) Dukes of Hazzard
(4) (10) MacNeil-Lehrer Report
(5) (13) Rainbow Girl
(9) National Geographic Special
(12) (6) Benson
(17) MOVIE: 'Gunfight at Commanche Creek'
(18) Billy Graham Crusade
(19) Livewire
[SHOW] MOVIE: 'Private Benjamin'
7:30 (4) (10) Over Easy
(5) (13) Chicago Story
(12) (6) Making a Living
8:00 (3) (42) Dallas
(4) (10) Washington Week/Review
(8) 1982 NCAA World Series from Omaha, NE - Game 2
(9) 700 Club
(12) (6) MOVIE: 'The Front'
(15) Outer Limits
(19) Romantic Era
8:30 (4) (10) Wall Street Week
9:00 (3) (42) Falcon Crest
(4) (10) An American Original
(5) (13) McClain's Law
(17) News
(18) Newark and Reality
[SHOW] MOVIE: 'Dog Day Afternoon'
9:30 (9) Sing out America
(11) TBS Evening News
(18) New York Report
9:45 (17) Curator's Choices
10:00 (3) (42) Beverly Hillbillies
(4) (10) Dick Cavett
(5) (13) (12) (6) News
(9) Nashville RFD
(17) Twilight Zone
(18) Benny Hill Show
10:15 (19) Women in Jazz
10:30 (3) (42) MOVIE: 'The Last Wave'
(4) (10) Captioned ABC News
(5) (13) M*A*S*H
(9) Another Life
(11) All In the Family
(12) (6) Sanford and Son
(17) Saturday Night
(18) Ironside
11:00 (5) (13) Jeffersons
(8) ESPN Sports Center
(9) Burns & Allen
(11) MOVIE: 'The Big Sky'
(12) (6) Odd Couple
[SHOW] MOVIE: 'American Gigolo'
11:30 (5) (13) Tonight Show
(8) Top Rank Boxing from Atlantic City
(9) Jack Benny Show
(12) (6) Starsky and Hutch
(15) MOVIE: 'Horse Soldiers'
(18) MOVIE: 'Gypsy Wildcat'
12:00 (9) I Married Joan
12:30 (5) (13) Mary Tyler Moore
(9) My Little Margie
(12) (6) Bonanza
1:00 (5) (13) My Three Sons
(9) Bachelor Father
(18) Joe Franklin Show
[SHOW] MOVIE: 'Death Hunt'
1:30 (5) (13) News
(9) Life of Riley
(11) MOVIE: 'Unforgiven'
(12) (6) Gunsmoke
2:00 (8) ESPN Sports Center
(9) Burns & Allen
(17) Nightbeat
(18) MOVIE: 'Hell's Island'
2:30 (9) Jack Benny Show
(12) (6) Entertainment Tonight
(17) MOVIE: 'Fallen Angel'
2:45 [SHOW] MOVIE: 'Private Benjamin'
3:00 (8) 1982 NCAA World Series from Omaha, NE - Game 1
(9) I Married Joan
(12) (6) News
3:30 (9) My Little Margie
(12) (6) Rifleman
4:00 (12) (6) Six Million Dollar Man
(18) Sign On/News
4:15 (11) Rat Patrol
4:30 (17) Zane Grey Theatre
(18) MOVIE: 'Voodoo Man'
4:45 (11) World/Large

SATURDAY 6/5/82

MORNING

5:00 (9) Blackwood Brothers
(11) CNN News
(12) (6) Changed Lives
(17) To Be Announced
5:15 [SHOW] MOVIE: 'The Incredible Voyage of Stingray'
5:30 (9) Space Kidette
(12) (6) Metrospect
(17) Sea Hunt
6:00 (5) (13) New Zoo Revue
(8) ESPN Sports Center
(9) Count of Monte Cristo
(11) Vegetable Soup
(12) (6) On Target
(17) Cartoons
(18) News
6:15 (3) (42) Focus
(17) Buyer's Forum
6:30 (3) (42) Sgt. Jack Show
(5) (13) Farm and Home Show
(9) Bible Bowl
(11) Romper Room
(12) (6) Bewitched
(17) 3-Score
(18) Make Peace With Nature
6:45 (17) Cartoons
7:00 (3) (42) Popeye/Olive Comedy Show
(5) (13) Kidsworld 13
(8) Professional Rodeo from Mesquite, TX
(9) Contact
(11) Baseball Bunch
(12) (6) Super Friends
(17) U.S. Farm Report
(18) Christopher Close-Up
(19) Pinwheel
[SHOW] MOVIE: 'Zero to Sixty'
7:30 (3) (42) Tarzan/Lone Ranger/Zorro Adventure Hour
(5) (13) Smurfs
(9) Lesson
(11) Partridge Family
(12) (6) Thundarr/Goldie Gold/ Action Jack Comedy Hour
(17) World Tomorrow
(18) Newark and Reality
8:00 (9) Financial Inquiry
(11) War and Peace
(17) Rex Humbard
(18) Apple Polishers
8:30 (3) (42) Bugs Bunny Road Runner Show
(5) (13) Bullwinkle
(9) Weekend Gardener
(12) (6) Laverne & Shirley
(17) Issues Unlimited
(18) Davey/Goliath
9:00 (5) (13) Underdog
(8) ESPN Sports Center
(9) Jimmy Houston
(11) MOVIE: 'Major Dundee'
(12) (6) Richie Rich/Scooby & Scrappy Doo Show
(17) Charlando
(18) Dr. Who
[SHOW] MOVIE: 'Smokey and the Bandit II'
9:30 (4) (13) Spiderman & His Friends
(9) George
(17) La Grange Pet Parade
10:00 (5) (13) Space Stars
(8) 1982 NCAA World Series from Omaha, NE - Game 2
(9) Fresh Idea
(12) (6) Fonz/Happy Days
(18) Wrestling
10:30 (3) (42) Blackstar
(9) American Trail
(12) (6) Heathcliff/Marmaduke
11:00 (3) (42) Trollkins
(5) (13) Daffy/Speedy Show
(9) Westerners
(12) (6) ABC Weekend Specials
(18) Soccer
11:30 (3) (42) Tom and Jerry
(5) (13) Bullwinkle
(9) Wild Bill Hickcock
(11) MOVIE: 'Come Blow Your Horn'
(12) (6) American Bandstand
(17) One Step Beyond
(18) Life of Riley
[SHOW] MOVIE: 'Journey Back to Oz'

AFTERNOON

12:00 (3) (42) Putt Putt Golf
(4) (10) Sesame Street
(5) (13) Kidsworld 13
(9) MOVIE: 'Santa Fe Passage'
(15) America's Top Ten
(18) MOVIE: 'Criss Cross'
(19) Matt & Jenny
12:30 (3) (42) Star Trek
(5) (13) That Nashville Music
(12) (6) Brady Bunch
(15) This Week in Baseball
(19) Adventures in Rainbow Co.
1:00 (4) (10) Pianists at Work
(5) (13) Major League Baseball: San Francisco at Chicago Cubs /or Seattle at Detroit
(8) NCAA Division I Men's Golf Championship
(12) (6) Mork & Mindy
(17) Lead Off Man
(19) Spread Your Wings
[SHOW] MOVIE: 'Norman, Is That You?'
1:15 (9) Major League Baseball: San Francisco at Chicago Cubs
1:30 (3) (42) 1982 French Open Tennis
(4) (10) Righteous Apples
(15) (8) MOVIE: To Be Announced
(18) What Will They Think
2:00 (3) (10) Hidden Places:
(8) NCAA Division I Women's Softball Championship from Omaha, NE
(9) MOVIE: 'Fighting Fools'
(11) MOVIE: 'The Young in Heart'
(18) MOVIE: 'Mysterious Island'
(19) Black Beauty
2:30 (4) (10) Vic Braden's Tennis
(19) The Tomorrow People
[SHOW] Noel Buys a Suit
3:00 (3) (42) Kemper Open Golf
(4) (10) Natural History/Sunbeam
(9) Wyatt Earp
(19) Reggie Jackson's World of Sports
[SHOW] MOVIE: 'Zero to Sixty'
3:30 (4) (10) Footsteps
(9) Wagon Train
4:00 (3) (42) CBS Sports Special: The Belmont Stakes
(4) (10) Soccer Made in Germany
(5) (13) Rockford Files
(11) This Week in Baseball
(12) (6) Wide World of Sports
(17) Soul Train
(18) Maude
(19) Livewire
4:30 (8) ESPN Sports Center
(11) Motorweek Illustrated
(18) Chronicle
5:00 (3) (42) Dance Fever
(4) (10) Matinee at the Bijou
(5) (13) News
(8) 1982 NCAA World Series from Omaha, NE - Game 3
(9) Traveler's World
(11) Championship Wrestling
(17) Little House on the Prairie
(18) Racing
(19) Spread Your Wings
[SHOW] MOVIE: 'Smokey and the Bandit II'
5:30 (3) (42) CBS News
(5) (13) NBC News
(9) Pro Celebrity Golf Series
(12) (6) News
(18) Wild Kingdom
(19) You Can't Do That On TV

EVENING

6:00 (3) (42) Wild Kingdom
(5) (13) Hee Haw
(9) Judy Lynn Show
(12) (6) Solid Gold
(17) Muppet Show
(18) Major League Baseball: New York Mets at Cincinnati
(19) The Tomorrow People
6:30 (3) (42) Omni: The New Frontier
(4) (10) Moneymakers
(9) American Trail
(17) Rhoda
(19) Black Beauty
7:00 (2) MOVIE: 'Darby O' Gill & Little People'
(3) (42) Walt Disney
(4) (10) American Playhouse
(5) (13) Harper Valley
(9) MOVIE: '3:10 to Yuma'
(11) MOVIE: 'Fighting Seabees'
(12) (6) Program To Be Announced
(17) MOVIE: 'Lawman'
(19) Livewire
[SHOW] MOVIE: 'What's Up America?'
7:30 (5) (13) One of the Boys
8:00 (3) (42) MOVIE: 'The Mating Season'
(4) (10) With Ossie and Ruby
(5) (13) Barbara Mandrell and the Mandrell Sisters
(8) 1982 NCAA World Series from Omaha, NE - Game 4
(12) (6) Love Boat
(19) Tennessee Williams
[SHOW] MOVIE: 'Stripes'
8:30 (18) Music World
9:00 (4) (10) Flambards
(5) (13) NBC Reports
(11) TBS Evening News
(12) (6) Fantasy Island
(17) News
(18) Billy Graham Crusade
9:30 (9) Rock Church Proclaims
(19) Great Poets
9:45 (19) Tapio Wirkkala
10:00 (3) (42) Sonny and Cher
(4) (10) Non-Fiction Television
(5) (13) (12) (6) News
(11) World at War
(17) Solid Gold
(18) Agronsky and Company
[SHOW] Bizarre
10:30 (5) (13) SCTV Network
(9) Heritage Singers
(12) (6) MOVIE: To Be Announced
(18) Racing from Roosevelt
[SHOW] MOVIE: 'The French Woman'
11:00 (3) (42) MOVIE: 'The Quiller Memorandum'
(8) ESPN Sports Center
(9) American Trail
(11) MOVIE: 'Count Of Monte Cristo'
(17) Backstage Pass
(18) Championship Wrestling
11:30 (8) '72 U.S. Open Golf Hilites
(9) Weekend Gardener
(17) MOVIE: 'The Castilian'
12:00 (5) (13) MOVIE: 'Valdez Is Coming'
(8) 1970 Wimbledon Highlights
(9) Lesson
(18) MOVIE: 'Summertime Killer'
[SHOW] Playboy's Playmate Reunion
12:30 (9) 700 Club
(12) (6) Wrestling
1:00 (3) (42) Sha Na Na
(8) All-Star SportsChallenge
(11) MOVIE: 'Is Paris Burning?'
1:15 [SHOW] MOVIE: 'Terror Train'
1:30 (5) (13) News
(8) ESPN Sports Center
(12) (6) Baretta
2:00 (9) Best of 700 Club
(17) Nightbeat
(18) MOVIE: 'The Wicker Man'
2:30 (8) 1982 NCAA World Series from Omaha, NE - Game 3
(12) (6) Entertainment Tonight
(17) From the Editor's Desk
3:00 (17) MOVIE: 'Cheaper By the Dozen'
3:15 [SHOW] MOVIE: 'Stripes'
3:30 (9) Ross Bagley
(12) (6) Rock Concert
(18) Face the Music
4:00 (11) Rat Patrol
(18) News
4:30 (11) Agriculture U.S.A.
(17) Sea Hunt
(18) Public Affairs

SUNDAY 6/6/82

MORNING

5:00 (9) John Wesley White
(11) CNN News
(12) (6) Insight
(17) Dennis the Menace
(18) Straight Talk
[SHOW] MOVIE: 'Journey Back to Oz'
5:30 (5) (13) Short Programs
(8) '64 U.S. Open Golf Hilites
(9) Hi Doug
(12) (6) This Is the Life
(17) Sea Hunt
6:00 (5) (13) Conversation With...
(8) ESPN Sports Center
(9) Blackwood Brothers
(11) Between the Lines
(12) (6) Religion in the News
(17) Superman
(18) Church Growth Internt'l
6:30 (5) (13) Meet the Minister
(9) Deaf Hear
(11) It Is Written
(12) (6) Alabama Comment
(17) Cartoons
(18) Viewpoint on Nutrition
6:45 (3) (42) Focus
7:00 (3) (42) Pete and Gladys
(5) (13) World Tomorrow
(8) NCAA Division I Men's Golf Championship
(9) Lesson
(11) James Robison
(12) (6) Changed Lives
(17) Discovery
(18) Nine on New Jersey
(19) Pinwheel
[SHOW] MOVIE: 'Winds of Change'
7:30 (3) (42) Voice of Truth
(5) (13) Show My People
(9) Heritage Singers
(11) Cartoon Festival
(12) (6) Christ for the World
(17) 3-Score
(18) Day of Discovery
7:45 (17) What's New?
8:00 (3) (42) Sunday Morning
(5) (13) Day of Discovery
(8) 1978 Wimbledon Highlights
(9) Kenneth Copeland
(11) Lost in Space
(12) (6) Assembly of God
(17) Mass for Shut-Ins
(18) Oral Roberts
8:30 (5) (13) Methodist Church
(12) (6) Rex Humbard
(17) Chicagoland Church Hour
(18) Point of View
[SHOW] Wacky World/ J. Winters
9:00 (5) (13) Marcus Welby, M. D.
(8) ESPN Sports Center
(9) Changed Lives
(11) Lighter Side of the News
(12) (6) Jimmy Swaggart
(17) Robert Schuller
(18) Sunday Mass
[SHOW] MOVIE: 'Continental Divide'
9:30 (3) (42) Living Word
(9) Good News
(11) MOVIE: 'D-Day, The Sixth of June'
(17) Outdoor Life
(18) That's The Spirit
10:00 (3) (42) Presbyterian Church
(5) (13) Waltons
(8) 1982 NCAA World Series from Omaha, NE - Game 4
(9) In Touch
(12) (6) Kenneth Copeland
(17) Tarzan
(18) Music World
10:30 (3) (42) Face the Nation
(18) Rex Humbard
11:00 (3) (42) Baptist Church
(5) (13) Pop! Goes the Country
(9) Newsight '82
(12) (6) This Week with David Brinkley
(17) Cisco Kid
(18) Dr. Robert Schuler
(19) You Can't Do That On TV
[SHOW] MOVIE: 'Deadman's Float'
11:30 (5) (13) Meet the Press
(9) New Bible Baffle Show
(17) Lone Ranger
(19) The Tomorrow People

AFTERNOON

12:00 (3) (42) French Open Tennis JIP
(5) (13) Outdoor Life
(9) Dr. James Kennedy Religion
(11) Mission Impossible
(12) (6) MOVIE: 'Everything But The Truth'
(17) One Step Beyond
(18) Greatest Sports Legends
(19) Reggie Jackson's World of Sports
12:30 (5) (13) Nashville on the Road
(17) Twilight Zone
(18) Outdoor Life
1:00 (3) (42) NBA Basketball Championship Game #5: Los Angeles at Philadelphia
(5) (13) MOVIE: 'Beneath the Planet of the Apes'
(8) NCAA Division II Women's Track Championships from California State -Sacramento
(9) Words of Hope
(11) Major League Baseball: Montreal at Atlanta
(19) Lead Off Man
(18) Major League Baseball: New York Mets at Cincinnati
(19) Livewire
[SHOW] MOVIE: 'Made In Paris'
1:15 (17) Major League Baseball: San Francisco at Chicago Cubs
1:30 (9) Faith 20
2:00 (4) (10) Shakespeare Plays
(9) Chris Panos
(12) (6) MOVIE: 'The Mating Of Millie'
(19) World Nicholas
2:30 (9) Zola Levitt
(19) Black Beauty
3:00 (5) (13) SportsWorld
(9) Special
(19) You Can't Do That On TV
[SHOW] MOVIE: 'I Sent A Letter to My Love'
3:30 (3) (42) Kemper Open Golf
(12) (6) Wide World of Sports
(18) Music World
(19) The Tomorrow People
4:00 (8) ESPN's Horse Racing Wkly.
(9) Le Chaim
(17) MOVIE: 'D-Day, The Sixth of June'
(18) Hardy Boys/ Nancy Drew
(19) Reggie Jackson's World of Sports
4:15 (11) News
4:30 (8) ESPN Sports Center
(9) Jimmy Houston
(11) Undersea World of Jacques Cousteau
5:00 (5) (13) News
(8) 1982 NCAA World Series from Omaha, NE - Game 5
(9) Blackwood Brothers
(12) (6) ABC News
(18) Persuaders
(19) Studio See
[SHOW] MOVIE: 'Continental Divide'
5:30 (3) (42) Sports Afield
(4) (10) Victory Garden
(5) (13) Report
(9) George
(11) Nice People
(12) (6) Viewpoint
(19) Spread Your Wings

EVENING

6:00 (3) (42) 60 Minutes
(4) (10) Numero Uno
(5) (13) Father Murphy
(9) Priority One Internat'l
(11) Championship Wrestling
(12) (6) MOVIE: 'Crossed Swords'
(17) Gilligan's Island
(18) Entertainment This Week
(19) The Tomorrow People
6:30 (4) (10) Up and Coming
(9) Larry Jones Ministry
(17) Wild Kingdom
(19) Black Beauty
7:00 (3) (42) Archie's Place
(4) (10) Mobile Jazz Festival
(5) (13) CHiPs
(9) In Touch
(11) Nashville Alive
(17) Fight Back
(18) Straight Talk
(19) Livewire
[SHOW] MOVIE: 'Blow Out'
7:30 (3) (42) One Day At A Time
(4) (10) Last Chance Garage
(17) People to People
8:00 (3) (42) 39th Annual Tony Awards
(4) (10) Nova
(5) (13) MOVIE: 'Fast Charlie.... The Moonbeam Rider'
(8) 1982 NCAA World Series from Omaha, NE - Game 6
(9) Transformed
(11) Week in Review
(12) (6) MOVIE:'King of the Gypsies'
(17) Lawrence Welk
(18) It Is Written
(19) Eighteenth Century Woman
8:30 (9) Good Earth Journal
(18) World Tomorrow
9:00 (4) (10) Masterpiece Theatre
(9) Search
(11) TBS Evening News
(17) News
(18) Jimmy Swaggart
(19) Van Cliburn Piano Competition
[SHOW] MOVIE: 'The Stunt Man'
9:30 (9) John Ankerberg
10:00 (3) (42) CBS News
(4) (10) Americas in Transition: Another View
(5) (13) (12) (6) News
(9) The King Is Coming
(11) Jerry Falwell
(17) Sports Scene
(18) Morecambe & Wise
(19) Great Paintings
10:15 (3) (42) Ernest Angley
(19) Nightcap
10:30 (5) (13) M*A*S*H
(9) Contact
(12) (6) MOVIE: 'The Conversation'
(17) Kung Fu
(18) Evening at the Improv
11:00 (5) (13) Jeffersons
(8) ESPN Sports Center
(9) Larry Jones Ministry
(11) Open Up
11:15 (3) (42) Jack Van Impe
[SHOW] MOVIE: 'Cutters Way'
11:30 (5) (13) Rockford Files
(8) '73 U.S. Open Golf Hilites
(9) Children of War
(17) MOVIE: 'The Two Mrs. Carrolls'
(18) MOVIE: 'City Across the River'
11:45 (3) (42) In Search of....
12:00 (8) 1971 Wimbledon Highlights
(11) MOVIE: 'Dive Bomber'
12:15 (3) (42) Focus
12:30 (5) (13) Mary Tyler Moore
(12) (6) MOVIE: 'Pennies from Heaven'
12:45 (3) (42) News
1:00 (5) (13) My Three Sons
(8) ESPN's Horse Racing Wkly.
[SHOW] MOVIE: 'Young Lady Chatterley'
1:30 (5) (13) News
(8) ESPN Sports Center
(17) Nightbeat
(18) Life of Riley
2:00 (17) Cromie Circle
(18) MOVIE: 'The Sword of Monte Cristo'
2:30 (8) 1982 NCAA World Series from Omaha, NE - Game 5
(12) (6) Baretta
2:45 [SHOW] Wacky World/ J. Winters
3:00 (11) Mission Impossible
3:15 [SHOW] MOVIE: 'Blow Out'
3:30 (12) (6) Jim Bakker
(17) MOVIE: 'The Princess and the Pirate'
(18) Face the Music
4:00 (8) Prog cont'd
(9) Bachelor Father
(11) Rat Patrol
(18) Sign On/News
4:30 (9) Another Life
(11) It's Your Business
(12) (6) Jimmy Swaggart
(18) Morning Stretch

WEEKDAYS

MORNING

5:00 (9) U.S. A.M.
(11) CNN News
(12) (6) Country Boy Eddie
(18) Joe Franklin Show
5:15 (5) (13) Varied Programs
5:30 (17) Faith 20
5:45 (3) (42) 700 Club
(5) (13) News
6:00 (5) (13) Today
(8) ESPN Sports Center
(11) Super Station Funtime
(17) Top/Morning
(18) Jimmy Swaggart
6:30 (11) I Dream of Jeannie
(17) Bullwinkle
(18) Jim Bakker

Continued on next page

Indians

The Indians from Columbiana play tough baseball. Making up the team are: Rodney Decker, Perry Perkins, Wayne Johnson, Carlos Bryant, Chris and Greg Nash, Chris Bailey, Bo Hoffman, Wade Coble, and Shane Hughes. James, Johnny and Ann Hudgins are the coaches.

Spring golf tourney tees off for Falcons

The second of four spring and summer golf tournaments for the University of Montevallo Falcon Club is coming up Saturday and Sunday, June 5-6, with the Falcon Club "Open" at the UM Golf Course.

The third annual "Open" will benefit the University of Montevallo Golf Scholarship Fund and encourage new membership in the Falcon Club, the University's athletic booster organization.

Tee times both days are 12:30 p.m., with a shotgun start. Trophies will be awarded to winners in both match play and medal play, in championship and numbered flights.

The cost of entering the tournament includes the Awards Banquet Sunday night and a 1982-83 membership in the Falcon Club. The field will be limited to the first 72 entrants.

Entry blanks for the Falcon Club "Open" on June 5-6 may be obtained by contacting Falcon Club coordinator Bob Riesener at the University of Montevallo. He may be reached by phone at 665-1521, ext. 395, or 665-4160.

Entry blanks may also be obtained at the University of Montevallo Golf Course, phone 665-4142.

UNIVERSITY OF MONTEVALLO
Music Department
Preparatory Division

SUMMER MUSIC STUDY

PRIVATE INSTRUCTION OFFERED IN:
• Piano • Voice
• Organ • Guitar

Lessons begin June 7, 1982. Ten-week term runs through August 13. Arrangements can be made to work around vacation times.

For further information or to enroll, call 665-2521, ext. 374.

UM players receive post season honors

Five University of Montevallo baseball players have been named to all-star teams of one kind or another following outstanding individual seasons during the spring of 1982.

Named to the All-Southern States Conference Team were first baseman David Bailey, second baseman Nelson Garcia, center fielder Greg Key, catcher Harris Gant and designated hitter Mark Hearn.

Bailey, Garcia, Key and Hearn were named to the NAIA All-District 27 Team, and Garcia, Key and Hearn made the NAIA All-Area V Team, thereby earning at least NAIA Honrable Mention All-American honors.

The NAIA All-American Team will be announced after the NAIA National Tournament May 31-June 6 in Lubbock, Tex.

The five Falcons selected for post-season honors were instrumental in helping Montevallo to a 33-21 record and a No. 20 ranking in the NAIA.

We buy standing pine & hardwood timber

JOSEPH LUMBER CO.

Contact Anthony or Douglas Joseph
669-9709 day, 969-0813 night,
669-4179 night

Does your health insurance plan help protect against large medical expenses from long term illness?

Check with State Farm for one that does.

Call:
JEFF FALKNER
COLUMBIANA, ALABAMA
PHONE: Off. 669-6706

Personal Health Insurance the State Farm way!

STATE FARM INSURANCE

Like a good neighbor, State Farm is there.

State Farm Mutual Automobile Insurance Company Home Office: Bloomington, Illinois

CITY OF CALERA
DOG DETENTION WEEK

June 7 through June 11, 1982

During the detention period every person owning or keeping a dog shall confine it securely on his premises. Any dog found running at large shall be seized and impounded.

TV LOG

Continued from preceding page

6:45 3 42 Focus
7:00 3 42 CBS Morning News
9 Romper Room
11 My Three Sons
12 6 Good Morning America
17 Bozo's Circus
19 Today's Special
7:30 9 Gary Randall Show
11 That Girl
18 Varied Programs
19 Dusty's Treehouse
8:00 5 13 Donahue
8 Varied Programs
9 Something Beautiful
11 Movie
12 6 Richard Simmons
18 Straight Talk
19 Pinwheel
8:30 12 6 Brady Bunch
17 Bewitched
9:00 3 42 One Day at a Time
5 13 Hour Magazine
8 ESPN Sports Center
9 700 Club
12 6 Morning Show
17 Movie
18 Romper Room
9:30 3 42 Alice
10:00 3 42 Price Is Right
5 13 Texas
11 Movie
12 6 All My Children
18 Tic Tac Dough
10:30 9 Another Life
18 Bull's Eye
11:00 9 42 Muppet Show
5 13 News
8 Varied Programs
9 Independent Network News
12 6 Family Feud
17 Big Valley
18 News at Noon
11:30 3 42 Young and the Restless
5 13 Search For Tomorrow
9 Movie
12 6 Ryan's Hope

AFTERNOON

12:00 5 13 Days of Our Lives
11 Movie
12 6 News
17 My Three Sons
18 John Davidson Show
12:30 3 42 As the World Turns
12 6 Joker's Wild
17 INN News
1:00 5 13 Another World
9 It's a Great Idea
12 6 One Life to Live
17 Dick Van Dyke
18 Pitfall
19 Today's Special
1:30 3 42 Capitol
9 19 Varied Programs
17 Andy Griffith
18 Match Game
2:00 3 42 Guiding Light
5 13 Waltons
9 700 Club
11 Super Station Funtime
12 6 General Hospital
17 I Dream of Jeannie
18 Bonanza
19 Varied Programs
2:30 11 Flintstones
17 Gilligan's Island
19 Varied Programs
3:00 3 42 Tattletales
4 10 Sesame Street
5 13 Bugs Bunny
11 Addams Family
12 6 Edge of Night
17 Scooby Doo
18 Movie
19 The Tomorrow People
3:30 3 42 Andy Griffith
5 13 Tom & Jerry
9 Movies: A Great Romance
11 Ozzie and Harriet
12 6 Laverne and Shirley
17 Popeye
19 Black Beauty
4:00 3 42 Gomer Pyle
4 10 Mr. Rogers' Neighborhood
5 13 Happy Days Again
11 Partridge Family
12 6 Charlie's Angels
18 Incredible Hulk
19 Livewire
4:30 3 42 Beverly Hillbillies
4 10 Varied Programs
5 13 Jeffersons
11 Hazel
5:00 3 42 Good Times
4 10 19 Varied Programs
5 13 News
11 My Three Sons
12 6 ABC News
17 Muppet Show
18 Hawaii Five-O
5:30 3 42 CBS News
5 13 NBC News
9 $50,000 Pyramid
11 Father Knows Best
12 6 News
17 Welcome Back Kotter
19 Varied Programs

MONDAY 6/7/82

MORNING

5:30 8 '80 U.S. Open Golf Hilites
6:00 8 ESPN Sports Center
6:30 [SHOW] MOVIE: 'FFolkes'
8:00 8 ESPN's SportsWoman
11 MOVIE: 'Guns of the Timberland'
8:30 8 ESPN's Horse Racing Wkly.
[SHOW] Aerobicise
9:00 8 ESPN Sports Center
17 MOVIE: 'Lady In The Dark'
[SHOW] MOVIE: 'Father of the Bride'
10:00 11 MOVIE: 'Anything Can Happen'
11:00 8 1982 NCAA World Series from Omaha, NE - Game 6
[SHOW] Romance Love at Crossroad
11:30 9 MOVIE: 'A Race for Life'
[SHOW] MOVIE: 'Atlantic City'

AFTERNOON

12:00 11 MOVIE: 'The Delphi Bureau'
1:15 [SHOW] Aerobicise
1:30 [SHOW] MOVIE: 'Smokey and the Bandit II'
2:00 8 1970 Wimbledon Highlights
3:00 8 Schrade Pro Team Rodeo
18 MOVIE: 'The Producers'
3:30 9 MOVIE: 'Pretty Boy Floyd'
[SHOW] MOVIE: 'Captain Scarlet versus the Mysterons'
4:30 8 Australian Rules Football
5:00 [SHOW] MOVIE: 'FFolkes'

EVENING

6:00 3 42 Sha Na Na
4 10 MacNeil-Lehrer Report
5 13 News
8 ESPN's Inside Baseball
9 Bull's Eye
11 Green Acres
12 6 Entertainment Tonight
17 Andy Griffith
18 You Asked For It
19 The Tomorrow People
6:30 3 42 You Asked For It
4 10 Dick Cavett
5 13 Family Feud
8 ESPN Sports Center
9 Another Life
11 Andy Griffith
12 6 P.M. Magazine
17 Carol Burnett and Friends
18 Entertainment Tonight
19 Black Beauty
7:00 2 MOVIE: 'Zorro The Gay Blade'
3 42 Private Benjamin
4 10 MacNeil-Lehrer Report
5 13 Little House On the Prairie
8 Australian Rules Football
9 National Geographic Special
11 MOVIE: 'Bye Bye Birdie'
12 6 Best of the West
17 Solid Gold
18 Billy Graham Crusade
19 Livewire
[SHOW] MOVIE: 'Smokey and the Bandit II'
7:30 3 42 WKRP in Cincinnati
4 10 Over Easy
12 6 ABC Monday Night Baseball
8:00 3 42 M*A*S*H
4 10 Great Performances
5 13 MOVIE: 'Sister, Sister'
8 1982 NCAA World Series from Omaha, NE - Game 7
10 700 Club
12 Roots of Rock and Roll
18 Music City News Top Country Hits
19 Adam and Eve
8:15 19 Lark Ascend
8:30 3 42 House Calls
9:00 3 42 Lou Grant
12 News
[SHOW] MOVIE: 'Hollywood High'
9:15 11 TBS Evening News
9:30 9 Sing out America
9:45 19 Great Painter
10:00 3 42 Beverly Hillbillies
4 10 Dick Cavett
5 13 12 6 News
8 ESPN Sports Center
9 Nashville RFD
17 Twilight Zone
18 Benny Hill Show
19 Arts at Sotheby's
10:15 11 All In the Family
19 L. A. Jazz
10:30 3 42 Quincy
4 10 Captioned ABC News
5 13 M*A*S*H
9 Another Life
12 6 Sanford and Son
17 Saturday Night
18 Ironside
[SHOW] Romance Love at Crossroad
10:45 11 MOVIE: 'Target Zero'
11:00 5 13 Jeffersons
8 '77 U.S. Open Golf Hilites
9 Burns & Allen
12 6 Odd Couple
[SHOW] MOVIE: 'Atlantic City'
11:30 3 42 MOVIE: 'Columbo: Forgotten Lady'
5 13 Tonight Show
8 1978 Wimbledon Highlights
9 Jack Benny Show
12 6 Starsky and Hutch
17 MOVIE: 'Humoresque'
18 MOVIE: 'No Name On The Bullet'
12:00 9 I Married Joan
12:30 5 13 Mary Tyler Moore
8 ESPN's Inside Baseball
9 My Little Margie
12 6 Bonanza
12:45 11 MOVIE: 'High Sierra'
[SHOW] MOVIE: 'Howling'
1:00 5 13 My Three Sons
8 NCAA Instructional Series
9 Bachelor Father
18 Joe Franklin Show
1:30 5 13 News
8 ESPN Sports Center
9 Life of Riley
12 6 Gunsmoke
2:00 9 Burns & Allen
17 Nightbeat
18 MOVIE: 'Captain Pirate'
2:15 [SHOW] MOVIE: 'Alice, Sweet Alice'
2:30 8 1982 NCAA World Series from Omaha, NE - Game 7
9 Jack Benny Show
12 6 Entertainment Tonight
17 Virginia Graham Show
2:45 11 MOVIE: 'The Set Up'
3:00 9 I Married Joan
12 6 News
3:30 9 My Little Margie
12 6 Jim Bakker
17 In Search of....
4:00 8 Prog cont'd
9 Bachelor Father
17 All Night Show
18 Sign On/News
[SHOW] MOVIE: 'Hollywood High'
4:15 11 Rat Patrol
4:30 9 Another Life
12 6 Jimmy Swaggart
18 Morning Stretch
4:45 11 World/Large

TUESDAY 6/8/82

MORNING

5:30 8 '72 U.S. Open Golf Hilites
[SHOW] MOVIE: 'Island of Nevawuz'
6:00 8 ESPN Sports Center
6:30 [SHOW] MOVIE: 'Journey Back to Oz'
8:00 8 ESPN's Inside Baseball
11 MOVIE: 'The Man In the Net'
8:30 8 All-Star SportsChallenge
[SHOW] Aerobicise
9:00 8 ESPN Sports Center
18 MOVIE: 'Blossoms In The Dust'
[SHOW] MOVIE: 'All The Fine Young Cannibals'
10:00 11 MOVIE: 'Tammy and the Millionaire'
11:00 8 1982 NCAA World Series from Omaha, NE - Game 7
[SHOW] Romance Love at Crossroad
11:30 9 MOVIE: 'Flanagan Boy'
[SHOW] MOVIE: 'Stripes'

AFTERNOON

12:00 11 MOVIE: 'Marriage on the Rocks'
2:00 8 1971 Wimbledon Highlights
2:30 [SHOW] MOVIE: 'The Shogun Warriors: Spaceketeers' Part 4
3:00 8 Legendary Pocket Billiard Stars Tournament
18 MOVIE: 'Sorrowful Jones'
3:30 9 MOVIE: 'Fighting Coast Guard'
4:00 8 ESPN's Inside Baseball
4:30 8 ESPN's SportsWoman
[SHOW] MOVIE: 'Blow-Up'
5:00 8 '73 U.S. Open Golf Hilites
5:30 8 NASL Weekly

EVENING

6:00 3 42 Sha Na Na
4 10 Vic Braden's Tennis
5 13 News
8 This Week in the NBA
9 Bull's Eye
11 Green Acres
12 6 Entertainment Tonight
17 Andy Griffith
18 You Asked For It
19 The Tomorrow People
6:30 3 42 You Asked For It
4 10 Dick Cavett Show
5 13 Family Feud
8 ESPN Sports Center
9 Another Life
11 Andy Griffith
12 6 P.M. Magazine
17 Major League Baseball: Chicago Cubs at Philadelphia
18 Entertainment Tonight
19 Black Beauty
[SHOW] Aerobicise
7:00 2 MOVIE: 'Agatha'
3 42 Walter Cronkite's Universe
4 10 MacNeil-Lehrer Report
5 13 Bret Maverick
8 1982 NCAA World Series from Omaha, NE - Game 8
9 National Geographic Special
11 MOVIE: 'Shark'
12 6 Happy Days
18 MOVIE: 'The Glenn Miller Story'
19 Livewire
[SHOW] MOVIE: 'Stripes'
7:30 3 42 Two of Us
4 10 Over Easy
12 6 Laverne and Shirley
8:00 3 42 NBA Basketball Championship Game #6: Philadelphia at Los Angeles
4 10 Danger UXB from Masterpiece Theatre
5 13 Flamingo Road
9 700 Club
12 6 Three's Company
19 Month in the Country
8:30 12 6 Too Close For Comfort
9:00 4 10 American Playhouse
11 TBS Evening News
12 6 Hart to Hart
18 Nine on New Jersey
[SHOW] Gabe Kaplan: Just for Laughs
9:30 9 Sing out America
11 Major League Baseball: Atlanta at Los Angeles
17 News
18 Newark and Reality
9:45 19 Great Paintings
10:00 4 10 Dick Cavett
5 13 12 6 News
8 ESPN Sports Center
9 Nashville RFD
18 Benny Hill Show
19 Fake?
[SHOW] Pips
10:30 3 42 Beverly Hillbillies
4 10 Captioned ABC News
5 13 M*A*S*H
9 Another Life
12 6 Sanford and Son
17 Saturday Night
18 Maude
[SHOW] Romance Love at Crossroad
11:00 3 42 Alice
5 13 Jeffersons
8 '78 U.S. Open Golf Hilites
9 Burns & Allen
12 6 Odd Couple
18 Racing from Roosevelt
[SHOW] MOVIE: 'Eight and One-Half'
11:30 3 42 WKRP In Cincinnati
5 13 Tonight Show
8 1979 Wimbledon Highlights
9 Jack Benny Show
12 6 Starsky and Hutch
17 MOVIE: 'Call Northside 777'
18 MOVIE: 'Woman Eater'
12:00 3 42 MOVIE: 'McCloud: Three Guns for New York'
9 I Married Joan
12:30 5 13 Mary Tyler Moore
8 This Week in the NBA
9 My Little Margie
12 6 Bonanza
12:45 11 MOVIE: 'Sincerely Yours'
1:00 5 13 My Three Sons
8 NASL Weekly
9 Bachelor Father
18 Joe Franklin Show
1:15 [SHOW] MOVIE: 'Dog Day Afternoon'
1:30 5 13 News
8 ESPN Sports Center
9 Life of Riley
12 6 Gunsmoke
2:00 9 Burns & Allen
17 Nightbeat
18 MOVIE: 'The Falcon in Mexico'
2:30 8 1982 NCAA World Series from Omaha, NE - Game 8
9 Jack Benny Show
12 6 Entertainment Tonight
17 MOVIE: 'Desert Trail'
3:00 9 I Married Joan
11 Mission Impossible
12 6 News
3:30 9 My Little Margie
12 6 Jim Bakker
[SHOW] Pips
4:00 8 Prog cont'd
9 Bachelor Father
11 Rat Patrol
18 Sign On/News
[SHOW] Gabe Kaplan: Just for Laughs
4:30 9 Another Life
11 World/Large
12 6 Jimmy Swaggart
17 All Night Show
18 Morning Stretch

WEDNESDAY 6/9/82

MORNING

5:30 8 '73 U.S. Open Golf Hilites
6:00 8 ESPN Sports Center
[SHOW] MOVIE: 'Country Girl'
6:00 8 ESPN's SportsWoman
11 MOVIE: 'Red Mountain'
8:30 8 This Week in the NBA
[SHOW] Aerobicise
9:00 8 ESPN Sports Center
17 MOVIE: 'Jane Eyre'
[SHOW] MOVIE: 'The Last Hunt'
10:00 11 MOVIE: 'It Should Happen to You'
11:00 8 1982 NCAA World Series from Omaha, NE - Game 8
[SHOW] Romance Love at Crossroad
11:30 9 MOVIE: 'Operation Haylift'
[SHOW] MOVIE: 'Private Benjamin'

AFTERNOON

12:00 11 MOVIE: 'The Burning Hills'
1:15 [SHOW] Aerobicise
1:30 [SHOW] MOVIE: 'Revenge of the Mysterons from Mars'
2:00 5 1972 Wimbledon Highlights
3:00 5 '77 U.S. Open Golf Hilites
18 MOVIE: 'She's Back On Broadway'
[SHOW] MOVIE: 'Green Horizon'
3:30 5 NCAA Division I Men's Golf Championship
9 MOVIE: 'Trans-Atlantic Merry-Go-Round'
4:30 8 ESPN Sportsforum
[SHOW] MOVIE: 'Country Girl'
5:00 8 1982 NCAA World Series from Omaha, NE - Game 9

EVENING

6:00 3 42 Sha Na Na
4 10 Up and Coming
5 13 News
9 Bull's Eye
11 Green Acres
12 6 Entertainment Tonight
17 Andy Griffith
18 You Asked For It
19 The Tomorrow People
6:30 3 42 You Asked For It
4 10 Dick Cavett Show
5 13 Family Feud
9 Another Life
11 Andy Griffith
12 6 P.M. Magazine
17 Major League Baseball: Chicago Cubs at Philadelphia
18 Major League Baseball: Pittsburgh at New York Mets
19 Black Beauty
7:00 2 MOVIE: 'Touched by Love'
3 42 CBS Reports
4 10 MacNeil-Lehrer Report
5 13 Real People
9 National Geographic Special
11 MOVIE: 'A Man Could Get Killed'
12 6 Greatest American Hero
19 Livewire
[SHOW] Bizarre
7:30 4 10 Over Easy
[SHOW] Wacky World/ J. Winters
8:00 3 42 MOVIE: 'Pleasure Palace'
11 Media Probes
19 Facts of Life
3 1982 NCAA World Series from Omaha, NE - Game 10
10 700 Club
12 6 The Fall Guy
17 Mobil Showcase
[SHOW] MOVIE: 'What's Up America?'
8:30 5 10 Placido Domingo
5 13 Teachers Only
9:00 4 10 Stages: Houseman Directs Lear
5 13 Quincy
11 TBS Evening News
12 6 Dynasty
17 Kiner's Korner
18 Eighteenth Century Woman
[SHOW] MOVIE: 'Firecracker'
9:30 9 Sing out America
11 Major League Baseball: Atlanta at Los Angeles
17 News
18 Entertainment Tonight
10:00 3 42 Beverly Hillbillies
4 10 Dick Cavett
5 13 12 6 News
8 Nashville RFD
9 Benny Hill Show
18 Adam and Eve
10:30 3 42 MOVIE: 'The Seduction of Miss Leona'
4 10 Captioned ABC News
5 13 M*A*S*H
9 Another Life
12 6 Sanford and Son
17 Saturday Night
18 Ironside
19 Lark Ascend
[SHOW] Romance Love at Crossroad
11:00 5 13 Jeffersons
8 ESPN Sports Center
9 Burns & Allen
12 6 Odd Couple
[SHOW] MOVIE: 'Private Benjamin'
11:30 5 13 Tonight Show
8 '79 U.S. Open Golf Hilites
9 Jack Benny Show
12 6 Starsky and Hutch
17 MOVIE: 'Savage Innocents'
18 MOVIE: 'Miranda'
12:00 8 1980 Wimbledon Highlights
9 I Married Joan
12:30 5 13 Mary Tyler Moore
9 My Little Margie
12 6 Bonanza
12:45 11 MOVIE: 'Goodbye My Fancy'
1:00 5 13 My Three Sons
8 ESPN Sportsforum
9 Bachelor Father
18 Joe Franklin Show
[SHOW] MOVIE: 'American Gigolo'
1:30 5 13 News
8 ESPN Sports Center
9 Life of Riley
12 6 Gunsmoke
2:00 9 Burns & Allen
17 Nightbeat
18 MOVIE: 'Captain Carey, U.S.A.'
2:30 8 1982 NCAA World Series from Omaha, NE - Game 9
9 Jack Benny Show
12 6 Entertainment Tonight
18 MOVIE: 'Hot Shots'
3:00 9 I Married Joan
11 MOVIE: 'Sword of the Conqueror'
12 6 News
[SHOW] MOVIE: 'What's Up America?'
3:30 9 My Little Margie
12 6 Jim Bakker
4:00 9 Prog cont'd
9 Bachelor Father
18 Sign On/News
[SHOW] Wacky World/ J. Winters
4:30 9 Another Life
12 6 Jimmy Swaggart
17 All Night Show
18 Morning Stretch
[SHOW] Bizarre

HTN	Home Theatre	8	
WBMG	Birmingham, AL	5	13
WBIQ	Birmingham, AL	10	19
WVTM	Birmingham, AL	13	19
ESPN	Sports Network	8	
CBN	Christian Netwrk	9	
WTBS	Atlanta, GA	17	
WBRC	Birmingham, AL	6	6
WGN	Chicago, IL	9	
WOR	New York, NY	11	
NICK/ARTS	Nickelodeon	19	
SHOW	Showtime		

Yankees

Wales Williams, Jim Thomas and Warren Wilson are coaches for the Yankees in Columbiana. Members of the team are: Wales Williams, Scott Endfinger, Derrick Kelly, Kidd McGhee, Brian Parnell, Parrish Argo, Ray Borness, Ben Morris, Cody Nicholson, Branden Killingsworth, and Jeremy Hand. (photo by Richard Crosby)

Angels

Making up the roster for the Columbiana Angels are: Rux Bentley, Steve Horton, Lane Lowery, Chris Rush, Champ Benson, Trent Robinson, Grant Wade, Shane Armstrong, Heath Morris, Wendell Overstreet, and Vince Underwood. Dewey Lowery and Johnny Rush are the team's coaches. (photo by Richard Crosby)

Calera winners

Calera Elementary students Dana Wilson, Melissa Jones and Jennifer Brooks display projects which recently won 1st place ribbons in the "Birmingham Festival of Arts" saluting Japan. Other winners were Mark Hadaway, Tanya Scoggins and Margaret Bradley. The projects and pictures were on display at Brookwood Mall and Boutwell Auditorium. Debbie Horton coordinated the units on Japan.

Calera thespians

Students from Calera Elementary and Calera Middle school's enrichment class who were in the play "Charlie and the Chocolate Factory" are Angel Garcia, John Gilliam, Bill Davis, David Stone, Jennifer Brooks, Casey Duncan. Back row, Liesl Gilliam, Jessica Ford and Stacy Cairns. Cindy Kirkpatrick directed the play.

Home health care is alternative to high costs of hospitalization

by Elizabeth Willey, R.N.

Health care costs are escalating. The government and health professionals are looking for alternative approaches to the delivery of health services.

One of the alternatives is home health care. A number of home health care agencies render care under physicians' orders to the homebound and disabled in Shelby County. The Visiting Nursing Association, which is a United Wav Agency, and public health departments render care to anyone regardless of their ability to pay.

Alacare, Home Health Care of North Alabama, and Shelby Area Home Health Services Inc. render care on a fee for service basis. Medicare, Medicaid, or private insurance will usually cover the cost of the home care services.

These agencies provide nursing care, social worker, therapists (such as diet, occupational, physical and speech) and homemaker-home health aide services.

There are several advantages to home health care over institutions.

Home care is psychologically beneficial. The length of hospitalization can often be shortened, and this can be cost effective. The patient is in familiar surroundings which can decrease his/her anxieties and fears. Families can be together. Guilt is decreased and family unity is maintained. The home environment hastens recuperation time and often frequently decreases complications. Home health care can be an alternative to hospitalization, nursing home or institutionalization.

Home care can be for anyone who is homebound. The elderly particularly can benefit from the service. Patients recovering from accidents, heart attacks, or strokes, the chronically hadicapped, the terminally ill, the mentally impaired, people suffering from senility, patients recuperating from illness and patients with chronic diseases such as arthritis and diabetes can often benefit from home care.

Any of the agencies listed can answer any questions and provide further information regarding home health care.

County native named to Tuscaloosa post

A native of Shelby has been appointed director of a psychiatric evaluation clinic in Tuscaloosa.

Larry D. Strickland was recently appointed to the position at the Taylor Hardin Secure Mental Facility. He has been acting director of the clinic since last fall.

The facility currently has 50 patients, but under Strickland is planning to expand its capacity to 150.

He is the son of Myrtis and Charles Smith of Shelby, and a 1970 graduate of Shelby County High School.

At the University of Alabama, Strickland earned a bachelor's degree in social work, a master's in criminal justice, and is completeing his PhD in administration and planning.

He received his recent appointment from Dr. Jamie E. Condom, associate commissioner for mental illness with the Alabama Department of Mental Health.

Underwriter comes to MMI staff

Jon R. Haver has joined MMI of Pelham as assistant vice president of property and casualty underwriting operations.

Haver has 18 years of underwriting experience with the Aetna and Zurich companies.

MMI's executive vice president, Steve Williams stated, "We've taken on so much underwriting and administrative authority from most of our carriers that we found it a necessity to bring on board someone with Jon's strong company background."

Joe Gosa, MMI senior vice president, will now concentrate full time on new product development.

Nunnelley Tech College
SUMMER QUARTER

DAY AND NIGHT CLASSES
☐ Diesel & Heavy Equipment Repair
☐ Drafting & Design Technology
☐ Electronic Technology ☐ Welding

These are only 4 of more than 18 technical, business and nursing programs available

★ REGISTRATION ★
DAY CLASSES: June 15 8 am
Night Classes: June 15 5 pm

BUS TRANSPORTATION · FINANCIAL AID

NUNNELLEY
STATE TECHNICAL COLLEGE
Highway 280 Childersburg 378-5576

WE RENT OR SELL SICKROOM SUPPLIES
by Everest & Jennings

EASY CONVENIENT PARKING AT BACK DOOR ENTRANCE FOR OUR CUSTOMERS.

DAVIS DRUG
Main St. Columbiana 669-6713

Concert set

The Childersburg Community Center will hold a concert called "Alabama Opry" on Saturday, June 5 at 8 p.m.

Various bands and dancers will perform. Information: 672-9500.

An admission will be charged.

Dale's Poodle Salon
612 6th Ave. SW
Alabaster
★ Professional grooming for all breeds.
★ Ten years experience.
Please call for an appointment
663-3433

MITCHELL, GREEN & PINO
AND
JOHN E. MEDARIS, ATTORNEYS
ARE PLEASED TO ANNOUNCE
THE FORMATION OF A PARTNERSHIP
FOR THE PRACTICE OF LAW
UNDER THE NAME OF
MITCHELL, GREEN, PINO & MEDARIS

WITH OFFICES LOCATED AT:

Suite 205
Shelby Medical Center Building
Alabaster, Alabama 35007
663-1581

Calera Professional Building
Highway 25 West
Calera, Alabama 35040
668-0075

Just For you! An Exciting Portrait Package FROM Bill's Dollar Store

95¢ / $12.95
DEPOSIT TOTAL PACKAGE PRICE

20 PROFESSIONAL PORTRAITS
2 - 8 x 10's, 3 - 5 x 7's, 15 wallets

Complimentary 8 x 10 Portrait
of Parent(s) and Child with the purchase of our $12.95 Portrait Package
This coupon must be presented to our photographer.
Limit one special per family offer.
Valid these Dates only.

BILL'S DOLLAR STORE
Tuesday & Wednesday
June 8 & 9 Hours: 10-6
Columbiana

No additional charge for groups. Poses our selection. Backgrounds may occasionally change. Additional portraits available with no obligation to purchase.

Minors must be accompanied by Parent.
Satisfaction Always or Deposit Cheerfully Refunded.

PRICE BREAKER COUPON

SAVE 30¢ ON WESSON OIL 48-OZ. BTL. $1.69

LIMIT ONE COUPON PER CUSTOMER PER ITEM WITH A $7.50 FOOD ORDER. VOID AFTER TUES. JUNE 8TH.

PRICE BREAKER COUPON

SAVE 40¢ ON ARROW DETERGENT 49-OZ. PKG. 99¢

LIMIT ONE COUPON PER CUSTOMER PER ITEM WITH A $7.50 FOOD ORDER. VOID AFTER TUES. JUNE 8TH.

PRICEBREAKER SPECIALS

Clorox Bleach GAL. JUG 78¢

Kraft Mayonnaise QT. JAR $1.19

Gov't Inspt'd Fresh Whole Fryers Lb. 49¢ Grade "A"

Save On Detergent Tide 49-OZ. PKG. $1.72

Superbrand Orange Or Grapefruit Juice Half Gal. $1.19 SAVE 30¢

W-D U. S. Choice Center Cut Chuck Roast Lb. $1.89 SAVE 50¢ PER LB.

SAVE WITH WINN DIXIE THE BEEF PEOPLE

WIN UP TO $1,000 BEEF PEOPLE BINGO

YOUR ODDS FOR WINNING

PRIZE VALUE	NO. OF PRIZES	ODDS FOR ONE STORE VISIT	ODDS FOR 13 STORE VISITS	ODDS FOR 26 STORE VISITS
$1,000.00 Cash	125	117,600 to 1	9,046 to 1	4,523 to 1
100.00 Cash	850	17,294 to 1	1,330 to 1	665 to 1
100.00 Grocery	1,200	12,250 to 1	942 to 1	471 to 1
50.00 Certificate	1,400	10,500 to 1	808 to 1	404 to 1
25.00	1,900	7,737 to 1	595 to 1	298 to 1
10.00 Cash	2,500	5,880 to 1	452 to 1	226 to 1
5.00 Cash	5,000	2,940 to 1	226 to 1	113 to 1
2.00 Cash	14,000	1,050 to 1	81 to 1	40 to 1
1.00 Cash	174,500	84 to 1	6 to 1	3 to 1
TOTAL	201,475	73 to 1	6 to 1	3 to 1

OVER $700,000 IN PRIZES

THE BEEF PEOPLE

WINN DIXIE STORES, INC. QUANTITY RIGHT RESERVED COPYRIGHT 1982

Shelby Mart
Pelham

Open 8 a.m. til 9 p.m.
Monday-Saturday
9 a.m. til 8 p.m. Sunday
STORE MANAGER: STAN FIELDS
Prices Good Thru Tues. June 8TH.

Meat

FRESH FRYER BREAST QUARTERS	LB.	69¢
HORMEL CURE 81 HALVES HAM®	LB.	$2.99
W-D U. S. CHOICE BONELESS BOSTON ROLL CHUCK ROAST	LB.	$2.29
W-D U. S. CHOICE CENTER CUT CHUCK STEAKS	LB.	$1.99
MADISON BRAND HOT DOGS	12-OZ. PKG.	69¢
W-D BRAND MEAT BOLOGNA	LB.	$1.59
SELECT SKINNED & DEVEINED BEEF LIVER	LB.	79¢
COUNTRY FRESH CATFISH	LB.	$1.69
HICKORY SMOKED SHANK PORTION HAM WATER ADDED IN CRYOVAC	LB.	$1.39

FULLY COOKED Hickory Sweet Boneless Buffet Ham 3/5 LB. AVG. Lb. $2.19 SAVE 40¢ PER LB.

W-D Brand Lean Ground Beef Lb. $1.39 IN 3, 5 &10-LB. HANDI-PAKS

Pinky Pig Economy Cut Pork Chops Lb. $1.59

Hickory Sweet Breakfast Bacon Lb. $1.69

Grocery

THRIFTY MAID CORNED BEEF	12-OZ. CAN	$1.39
LILAC LIQUID DETERGENT	32-OZ. BTL.	59¢
THRIFTY MAID PORK AND BEANS	3 16-OZ. CANS	$1.00
THRIFTY MAID APPLE JUICE	64-OZ. BTL.	$1.49
THRIFTY MAID MACARONI AND CHEESE	4 7½-OZ. PKGS.	$1.00

Del Monte Sale

DEL MONTE JUICE PACKED SLICED, CRUSHED OR CHUNK PINEAPPLE	2 15¼-OZ. CANS	$1.09
DEL MONTE SLICED OR HALVES YELLOW CLING PEACHES	2 16-OZ. CANS	$1.19
DEL MONTE FRUIT COCKTAIL	2 17-OZ. CANS	$1.19

Golden Flake Nacho Tortilla Chips 11-Oz. Pkg. $1.39

DELI SPECIAL 16-Piece Satchel SOUTHERN FRIED Chicken Only $6.99 4-BREAST, 4-LEGS 4-THIGHS, 4-WINGS

Now. You can own this Enchanting Hearthside Casual Elegance Stoneware Dinnerware on our easy Lay-A-Way Plan

VALUABLE COUPON
FREE! Reg. $5.99 CREAMER when you purchase a SUGAR BOWL FOR ONLY $6.99
Void After Tues June 8TH.

Frozen Food

SUPERBRAND FUDGE BARS	12-CT. PKG.	79¢
DANO'S GOURMET COMBINATION PIZZA	19-OZ. PKG.	$1.99
STOUFFER LEAN CUISINE GLAZED CHICKEN	8-OZ. PKG.	$2.59
SARA LEE FAMILY POUND CAKE	16-OZ. PKG.	$2.29

Produce

HARVEST FRESH CARROTS	2 2-LB. BAGS	$1.00
WASHINGTON STATE PEARS	LB.	69¢
HARVEST FRESH LARGE STALK CELERY	STALK	59¢
HARVEST FRESH FLORIDA LIMES	15 FOR	$1.00

Chek Soft Drinks 2-Ltr. Btl. 79¢

Lilac Bathroom Tissue 4-Roll Pkg. 69¢

Harvest Fresh New Crop Red Or Russet Baking Potatoes 10 Lb. Bag $1.99

Superbrand Sherbet Or Ice Cream Half Gal. $1.29

Save 70¢ On Palmetto Farm Pimento Cheese 16-Oz. Ctn. 99¢ ALSO WITH PICKLE

Thrifty Maid Self-Rising Corn Meal Mix 5 Lb. Bag 99¢

Columbiana students receive school honors

At Elvin Hill Elementary School's Awards Day, students were recognized for good citizenship, academic accomplishment and service to the school.

Medals were presented to student government officers: Kip Horton, Shelby Dobbins, Wendy Moore and Tanya Crowson.

In the area of academic achievement, students in grades 2-5 were recognized for making the highest marks for their grade. They were: Angela Coleman, Angela Bryant, Charity Martin, Kip Horton.

Ninety-two library aides received recognition, and Deidre Templin was singled out and honored for her outstanding service and responsibility.

The spotlight was also turned on students whose projects won prizes in the social studies fair. In that category were: John Denny, Shelly Dobbins, Todd Lyles, Lassie Jones, Deidra Templin, Jodi Davis.

Commended for their service were store helpers: Marilyn Mundy, Marissa Horton and Verenda Jones.

The prsentation of 4-H awards was made by Peggy Prucnell and Anthony Jones from the Extension Service.

New SGA officers

New officers of the Student Government Association at Elvin Hill Elementary School are: Kip Horton, Wendy Moore, Tanya Crowson and Shelby Dobbins.

Best in math

The highest math averages made by Elvin Hill Elementary School students during the past nine weeks were those of: Michelle Conn, Jason Horton, Charles Mann, Gus Bolan, Jessie Carter, Derrick Kelly, Angela Coleman, Betty Smith, Rodney Decker, Michelle Talton, Chris Rush, Jerry Aust, Mark Nichols, Paul McNeal, Chris Bailey, Elizabeth Payne, Regina Brown, Charity Martin, Steve Joiner, Maresia Horton.

UM dean to attend seminar

DR. LINDA MAHAN

The University of Montevallo Dean of Student Affairs, Dr. Linda Mahan, has been admitted to Harvard University's Institute for Educational Management.

Dr. Mahan will attend the four-week summer program, along with "a diverse and talented group of senior-level administrators who share both a concern for improving the quality of education and a commitment to their own professional development," program director Roberta Wesley wrote.

A member of the UM faculty since 1971, Dr. Mahan was named dean of student affairs last January.

Special winners

Winners in the state Special Olympics competition from Elvin Hill Elementary School are: Wendi Ray, Donald Falkner, Terry Carter, Carlos Bryant, Wallace Jordan, Raymond Holmes.

Top scholars

The top scholars in grades two through five at Elvin Hill Elementary School were given trophies at Awards Day. They are: Angela Coleman, Angela Bryant, Charity Martin, Kip Horton.

CETA jobs await 167 students

A lot of students will be singing summertime blues when it comes to jobs. But 167 Shelby County youths will be able to get summer CETA jobs.

The Summer Youth Employment Program is offering two seven-week job session this year for underprivileged youths from 14 to 21 years of age, according to program coordinator Erma Hill.

The jobs range from the upkeep of school grounds and working in parks and recreation centers, to helping in libraries and day care centers, Hill said.

The programs each provide one week of assessment and training, and six weeks of work. Young people accepted for the jobs will be able to clock 40 hours per week at $3.35 per hour.

The first seven-week session begins June 7 and is open to 80 qualifying applicants. The second session begins in mid-July and is open to 87 people.

To qualify, Hill said applicants must come from low income county families. She explained that priorities are given to dropouts, the handicapped, and the first ones to apply. But the first consideration is given to those who need the jobs the most, she added.

So far, 100 applications have been taken. Now that school is out, however, Hill expects applications to increase considerably.

Although the summer CETA program has picked up eight job slots since last year, Hill noted that 250 such jobs were available in 1980.

"There'll be a lot of kids that qualify that won't get a job," she said. "The job market looks bleak. It's going to be a long hot summer for some kids."

She said youths that apply but don't qualify, will have their applications filed just in case a job comes open in the private sector.

Statewide, 5,472 summer CETA jobs are being offered this year. But Hill said federal cutbacks may kill the program in 1983.

She said applications need to be filled out at the Alabaster Job Service office on Highway 119. Office hours are 8-4:30, weekdays. For more information, call 663-2542.

Miss Shelby County pageant scheduled for Montevallo

A pageant to determine "Miss Shelby County" will be held in Montevallo High School auditorium on Saturday, June 12 beginning at 9:30 a.m.

Women and girls age 3 to 27 are eligible to compete in different categories, according to Donna Minshew, director of the program.

Anyone can enter, and everyone will get a trophy, she said.

Judging will be on beauty and talent. The pageant is a preliminary to the Miss Hemisphere contest. Information: 665-2871.

McKINNON
TOYOTA-GMC
• TERCEL
• COROLLA
• CELICA
• CORONA
• PICKUP TRUCKS
• 4x4's
• GMC TRUCKS
SALES
SERVICE
McKINNON
TOYOTA-GMC
Hiway 31
CLANTON
755-3430

Dancin' Aerobics

Try something new at your YMCA. There you can get in shape and stay in shape and have fun doing it. YMCA physical fitness programs. . . a great idea.
SHELBY COUNTY
YMCA 663-6504

The Annexation Meeting

We are asking everyone that voted no to Alabaster's annexation to please come to the meeting we are having at the Thomas Body Shop on hwy. 119 across from Elliottsville Church.

Time: 7:30 p.m.

Date: Monday, June 7

This will be your last chance to save what you have worked for.

Paid political advertising by Citizens for Freedom

Design winner

Thompson High School senior Scott Hall shows his winning design in the "Welcome to Alabaster," sign campaign to North Shelby Junior Womens Club members, Mrs. Marc Neas, Mrs. Rick Kirchner and Mrs. Jim Cagle. The club presented him a $50 U.S. savings bond. Entries were submitted by the THS industrial arts class taught by David Nicholson (r).

Language winners

Thompson Elementary School students in Donna Lovelady's first grade class show the awards they received for language art skills. They are: Christy Coutta, Jodi Buiva, Chad Watts, Ashely Litton, Anedra Filyaw, Aubrey Baginski, Amanda Stanley, Michael Brooks, Jennifer Scoggins, Kimberly Collins, Duane Jarrett, Hope Lacey, April Butler, Jennifer Smitherman, Scott Weigandt, Jim Mullis, Christy Denard, Mark Bailey, John Mashburn, Chris Patrick, Jimmy Covington, Aaron Sellars, Jason French, Christopher Jamison, Yolanda Taylor, Michelle Harvelle.

First graders earn certificates

Thompson Elementary School first graders received certificates from their teacher Donna Lovelady last week, for their accomplishment in language arts.

Jennifer Smitherman and Mark Bailey were the winners for doing the most outside reading; Kimberly Collins and Scott Weigandt took second place honors.

Honorable mention went to Jennifer Scoggins, Duane Jarrett, Chad Watts, Michelle Harvelle.

Awards for superior achievement, SRA, were given to: Christy Coutta, Jodi Buiva, Anedra Filyaw, Christy Denard, Mark Bailey.

For outstanding spelling, awards went to: Christy Coutta, Aaron Sellers, Hope Lacey, Jennifer Smitherman, Kimberly Collins, Ashley Litton.

In languague skills, the most outstanding students were Michael Brooks, Jimmy Covington; in phonics skills, honors went to: Chad Walls, Aaron Sellers, Chris Patrick, Christy Denard.

Amanda Stanley was judged to have the most outstanding handwriting in the class.

The entire class received certificates of achievement.

Piano awards

Piano students receiving awards at last week's recital were: front row, left to right, Jeffrey Vick, Heath Morris, Catherine Moore, Katrina Parnell, Sharla Morris, Charlene McMath, Christy Ebert. Second row, Fred Major, Parrish Argo, Josh Livingston, Stephanie Stoker, Jennifer Jones, Chris Rush. Back row, Ramsey Bentley, Melonie Major, Melissa Vick, Sharon Burquez and Mandy Vick.

Piano students receive certificates

Four students received merit certificates, and fifteen pupils were awarded certificates and pins at a recent piano recital held at the First Baptist Church of Columbiana.

Students of Pam Stoker were awarded the certificates for their performance in National Piano Playing auditions in Sylacauga.

Each participant played a memorized program for a nationally known examiner and was graded individually.

The Guild Founder's Medal was awarded to Heath Morris.

UM prof to head exam graders

University of Montevallo History Professor David Morgan will lead a group of historians from around the nation this summer in grading hand-written essays.

He will be a "table leader" directing the grading of essays in American history at Princeton, N.J., during the nation's largest exam-grading convention, June 10-17.

Morgan, chairman of the UM Social Sciences Department, will be part of a task force of 800 faculty from more than 40 states to grade more than 900,000 handwritten answers and other student-written materials for the College Board's Advanced Placement (AP) Program.

Legal secretaries add new members

The Shelby County Legal Secretaries Association have added five new members, who are: Brenda Cooke, Terri Walters, JoAnn Kelley, Marsha Graham and Janice Culver.

These members were voted in May 20 at the group's monthly meeting in Alabaster.

UAH graduates Wilsonville native

V. Carol Moore, of Wilsonville, was among the more than 650 graduates who participated in commencement exercises at the University of Alabama in Huntsville Sunday, May 30.

Revival services set in Helena

Revival services are scheduled June 13-16 at 7:30 p.m. at Helena Cumberland Presbyterian Church.

Evangelist Tilford Junkins will be the speaker. He is a graduate of New Orleans Seminary and has pastored churches throughout the south, holding 27 revival meetings last year.

The nursery will be open nightly.

Pastor Stan Reaves invites everyone to attend.

Anniversary clock

Essie Gentry of Montevallo, left, a 15-year staff member in the University of Montevallo Tea House, receives a commemorative clock from Bookstore and Tea House manager Shelby Harkins. She was honored during a reception at the UM campus with Omadee Galloway, who retired earlier this year.

Bird
Building Material
Open All Day Wed. & Sat.
CALERA
668-2321

JUST CALL
663-0794

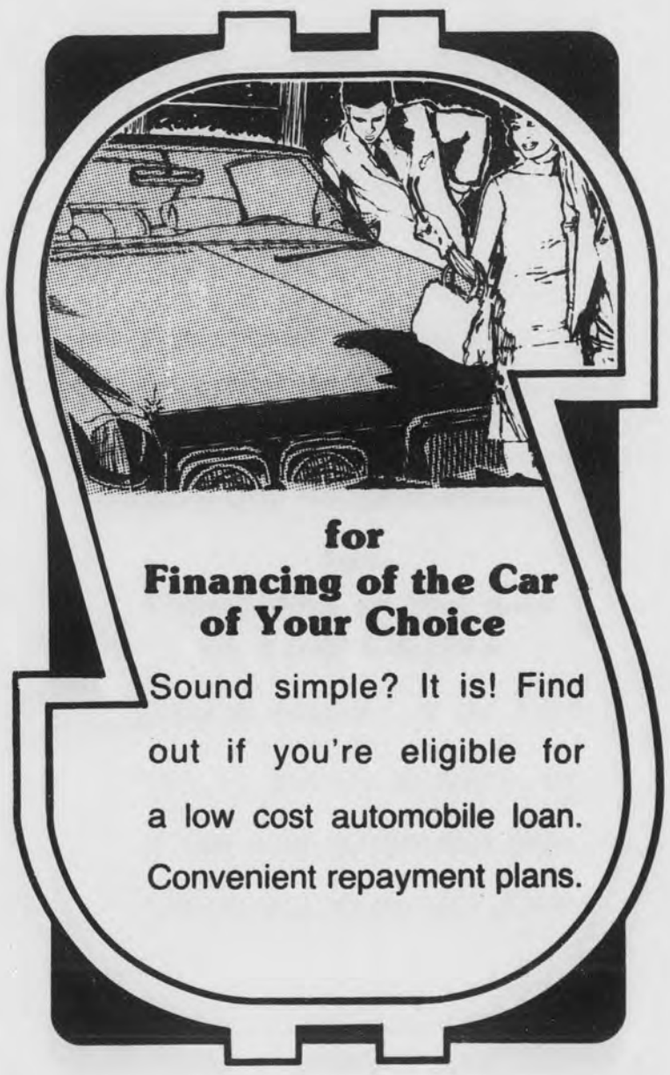

for
Financing of the Car
of Your Choice
Sound simple? It is! Find out if you're eligible for a low cost automobile loan. Convenient repayment plans.

First Bank of Alabaster
Alabaster Main Office • 663-0794
Indian Springs Branch • 988-4441 • Member FDIC
HOME FOLKS
24 HOUR BANKING
OUR ANYTIME TELLER LETS YOU BANK 24 HOURS A DAY!

Call and Compare
FARM BUREAU INSURANCE
WALT MOODY
Farm Bureau Building
COLUMBIANA 669-2661

"THE FUTURE BELONGS... TO THOSE WHO PREPARE"
Would you like to drive semis cross-country? Or within the State?
Or would you like to operate heavy equipment on construction jobs, mining, forestry, utilities, land clearing, etc.?
Call us for an appointment; we can tell you how you can get the training you need to get into one of these well paying professions.
NATIONAL TRAINING
2724-A Briarberry Circle
Birmingham, AL 35226
Phone: 823-5565

Checking out the new playground

Kindergarten and 1st grade students at Montevallo Elementary school, enjoy a play period on the school's new playground which features a slide, swings and climbing equipment. The area was formally opened at the school's recent "Appreciation Day." Parents and friends of the school donated time and materials to the project which took several months to complete.

MES students explore new playground

Students at Montevallo Elementary School look forward each day to the time they can go outdoors and visit "Fridley's Fantasy."

That's the schools recently completed playground which was named for Centrala Garden Club member Kathy Fridley, who coordinated the project.

Begun several months ago when her club contributed $500, the playground was formally opened on Appreciation Day Wednesday.

Special awards were presented to Fridley and Wayne Davis, who engineered the construction.

Certificates were given to organizations which contributed manpower and materials.

These included: Alabama Power, Southern Railway, Cahaba Pressure Treated Timber, Al Garrett Tire Sales, Montevallo High School Agri-Business class, Centrala Garden Club, Montevallo Civitan Club, City of Montevallo, Montevallo Fire Department.

Other certificates that were handed out Wednesday went to parents and friends of the school who contributed time and energy to various shcool projects throughout the year.

Special recognition was given to Darleen Smitherman, Fun Fair chairman; Jean Turner, Card Sale chairman and Barbara Edwards, First Aid room chairman.

Pelham corporation reports profits up

Stratabolt Corporation of Pelham reported to its stockholders on May 18 that operations in the first quarter of 1982 resulted in a 21 percent increase in net sales and a 40 percent increase in earnings over the first quarter of 1981.

Commenting that these improvements reflect the continuing growth in acceptance of Stratabolt's products by the mining industry.

Hansen further stated, "Although the coal mining industry has been somewhat delayed in suffering the effects of the current national economic recession, there has been some slow down in activity by our customers. However, our product strategy has been to provide new approaches that reduce cost through improved production or more efficiency in use of material."

"In spite of the general industrial trend, we expect to continue these improved results on through the first half of 1982. Our customer base continues to grow and sales in the second quarter are running well ahead of both 1981 and the first quarter of 1982."

At the board meeting the directors voted to purchase the foundry facilities formerly owned by Gamma Met Company of Talladega. A new subsidiary of Stratabolt, to be called Alcast Corporation, was set up to begin operations as a high quality alloy steel foundry.

Alcast Corporation will produce castings for specialty machine shops, corrosion and wear resistant parts, oil well drilling tools and other applications requiring high quality metals with exceptional physical properties. In addition, Alcast will introduce new types of wear resistant steel alloys to the coal and metal mining industry.

Stratabolt's major product line includes: conventional roof bolts, resin point anchor bolts, temporary roof jacks, flowline prefabricated overcasts, and steel arches.

OPEN A SAVINGS ACCOUNT HERE

AND SEE YOUR SAVINGS GROW!

Even if you never add a cent to your savings account, that money will still earn regularly.

Serving the Heart of Alabama Since 1916

Member FDIC

Central State Bank

CALERA

SMC holds busy board meeting

by David F. Moore

Shelby Medical Center's board of directors gave an offical thumbs down to the proposed toughening of the state's Sunshine Law.

At board member Herman Moore's suggestion, the directors, at their May 25 meeting, unanimously passed a resolution opposing Senate Bill 22. The bill would make it a felony for elected officials to meet in secret and bar the press from public meetings.

Saying the press had leaked information in the past which had cost the hospital "thousands of dollars," Moore urged the board "to let our senators and represenatives know we oppose this bill."

The directors also heard a report on the joint commission accreditation survey which was made last month. SMC received no negative citations, and only a few minor "suggestions" for improving such areas as doctors' records.

"There's no question that we'll get three years accreditation," SMC administrator Roland Bradford told the board.

"From a medical aspect, the joint commission was very complimentary," said Dr. Patrick Mills, chief of the medical staff.

The board unanimously passed Moore's resolution commending the entire hospital staff for making the survey successful.

In other business, financial director Gene Taylor reported the hospital's occupancy rate for April at 79%. He said the figure compares very favorably with the 82% rate one year ago when SMC had 40 fewer beds.

The hospital's $25 million budget for 1982 was based on a projected 64% bed occupancy. Tayor said the hospital has averaged 73.5% rate so far this year.

"If this continues, we have every reason to remain optimistic," Taylor said. He added that with a 20% return on investments, next year's budget would probably be increased to $30 million.

SMC's precentage of medicare patients is down from 42% three years ago, to 35% in April, Taylor also said.

The board also approved a five year contract with Dr. Peter Janders to run the radiology department, subject to a 90 day cancellation clause.

The board's May 17 telephone vote on suing St. Vincent's was also ratified, but not discussed.

TIP OF THE WEEK

When loading your dishwasher, be sure that stainless steel and silver do not touch each other. Pitting may occur.

Applying liquid fertilizer and herbicide in one trip can give you from 3 to 8 extra bushels per acre, depending on the crop. Ask us about it. And order Thermogas/Hopcaid Liquid Fertilizer now. We'll be ready when you are!

Thermogas Co

Route 1, Centreville, AL
Phone (205) 926-9671

Hospital adds Deaf Emergency Line

St. Vincent's Hospital has a new service, the Deaf Emergency Line, 320-7999. This number rings a special red phone in the hospital's emergency room. The red phone receives only incoming calls, in order that the line remain free to handle requests from the community's deaf population.

When the phone rings, a staff member answers it and places the receiver into a special machine, on which the caller's message is relayed by a digital screen and also printed.

The machine is a TDD (telecommunication device for the deaf), and staff members have been trained to respond through the use of the keyboard, which transmits printed information to the caller.

The TDD provides the hearing imapried access to emergency medical assistance 24 hours a day. St. Vincent's is the first hospital emergency room in the area to provide this service.

There is no additional charge to the patient for use of this machine while hospitalized, nor does a call to the Deaf Emergency Line obligate the caller to be taken to St. Vincent's Hospital. Both are offered as a community service.

Art classes set

The Birmingham Museum of Art will hold several classes this summer for adults and children. Subjects will include spinning, natural dyeing, weaving, basket-making, pottery, painting and drawing.

For information and registration, call 254-2571.

* * * *

Harvey D. Sumrall of Columbiana, was named to the president's list for the spring semester at Mobile College.

The Board of Registrars will be at the following locations during the month of June to register qualified voters:

June 10 & 11: New Hope Cumberland Presbyterian Church, 4-8 p.m.

June 14: Pilgrim's Rest Baptist Church, 3-7 p.m.

June 29: Pelham Wal-Mart, 9 a.m. - 1 p.m.

June 30: Pelham Wal-Mart, 5-9 p.m.

VALVOLINE

Valvoline Motor Oil

10W-40 (141-12)

98¢ QT.

VISA master charge

MONTEVALLO AUTO SUPPLY, INC.

123 Hiway 25 E MONTEVALLO 665-1000 665-2341

NOTICE TO DOG AND CAT OWNERS

All persons who have dogs or cats 3 months old or older in their possession are required by ALABAMA STATE LAW to have them inoculated against Rabies once a year by the Rabies Inspector, his deputy, or by their licensed Veterinarian. The Rabies Inspector's inoculation fee is $5.00.

Dogs and cats will be inoculated by the Rabies Inspector or his Deputy:

SATURDAY, JUNE 5

Wilsonville – At the Red Light	8:00 a.m.-10:30 a.m.
Antioch Church – Kingdom Crossroads	11:00 a.m. -12:00 noon
Harpersville City Hall	12:30 p.m.-1:00 p.m.
Columbiana – Shelbiana Animal Clinic	2:00 p.m.-5:00 p.m.

MONDAY, JUNE 7

Dogwood Fire Department	8:00 a.m.-8:30 a.m.
Maylene Community Center	8:45 a.m.-9:15 a.m.
Brantleyville Church of God	9:30 a.m.-10:00 a.m.
Shiloh Baptist Church (Highway 13)	10:30 a.m.-11:00 a.m.
Helena School	11:45 a.m.-1:00 p.m.
Valley Elementary School	2:00 p.m.-3:15 p.m.
Thompson High School	3:45 p.m.-5:00 p.m.
Montevallo Middle School	5:30 p.m.-6:00 p.m.

TUESDAY, JUNE 8

Camp Branch Methodist Church	8:00 a.m.-8:30 a.m.
Camp Branch Community Center	8:45 a.m.-9:30 a.m.
Pelham City Hall	9:45 a.m.-10:30 a.m.
Valleydale Bait Shop (Highway 31)	10:45 a.m.-11:15 a.m.
Hungry Fisherman Restaurant	11:30 a.m.-12:15 noon
Valleydale Church of Christ	12:30 p.m.-1:30 p.m.
New Hope Presbyterian Church	2:30 p.m.-3:30 p.m.
Taff Sheets Tackle & Grocery (Jct. of Highway 280 and 119)	3:45 p.m.-4:30 p.m.
Sara's Fine Foods (Chelsea)	5:00 p.m.-5:30 p.m.
Lester's Chapel (Highway 47)	5:45 p.m.-6:30 p.m.

WEDNESDAY, JUNE 9

Simmsville Church (Highway 36)	8:00 a.m.-8:30 a.m.
Chelsea – Weldon's Grocery	9:00 a.m.-10:45 a.m.
Moore's Crossroad Grocery (Highway 280)	11:45 a.m.-12:45 p,m.
Westover – Elliott's Grocery (Formerly Hill's Gro.)	1:00 p.m.-1:45 p.m.
Sterrett School	2:15 p.m.-3:00 p.m.
Vandiver – Watson's Grocery	3:15 p.m.-4:00 p.m.
Dunnavant Community Center	4:30 p.m.-5:00 p.m.

THURSDAY, JUNE 10

Vincent High School	8:00 a.m.-10:00 a.m.
Harpersville City Hall	10:15 a.m.-11:45 a.m.
Wilsonville – At the Red Light	12:45 p.m.-1:45 p.m.
Chapel Church (Highway 9)	2:00 p.m.-2:30 p.m.
Bethel Church	2:45 p.m.-3:15 p.m.
Blue Springs Church (Highway 55)	3:30 p.m.-4:00 p.m.
Four Mile Church	4:15 p.m.-5:00 p.m.

FRIDAY, JUNE 11

Bay Springs Church	8:00 a.m.-8:30 a.m.
Spring Creek Grocery (Spring Creek)	8:40 a.m.-9:30 a.m.
Okomo Camp	9:45 a.m.-10:15 a.m.
Shelby Church of God	10:30 a.m.-11:00 a.m.
Aldrich Baptist Church	12:30 p.m.-1:00 p.m.
Montevallo High School	1:30 p.m.-2:30 p.m.
Wilton City Hall	3:00 p.m.-3:45 p.m.
Pea Ridge Community Center	4:15 p.m.-5:00 p.m.

SATURDAY, JUNE 12

Calera High School	8:00 a.m.-8:45 a.m.
Enon Baptist Church – Dry Valley	9:15 a.m.-10:00 a.m.
Montevallo Elementary School	10:30 a.m.-11:15 a.m.
Moore's Crossroads (Near Montevallo)	12:15 p.m.-1:00 p.m.
Shelby Academy	1:10 p.m.-1:40 p.m.
Elliottsville Church	2:00 p.m.-3:00 p.m.
Siluria Post Office	3:15 p.m.-4:00 p.m.
Alabaster Shopping Center Parking Lot	4:15 p.m.-5:00 p.m.
Pelham City Hall	5:20 p.m.-6:30 p.m.

Charles H. Thornburg II, D.V.M.

RABIES INSPECTOR OF SHELBY COUNTY

Shelbiana Animal Clinic
Columbiana, Alabama

1982

Phone 669-7717

Special friendship

Three year old Nicole Lespi, who had a brush with death recently, enjoys a visit with a special friend, Randy Moore, whose quick action saved her life. Now her only reminder of a crushed trachea is the inch long scar on her neck which she refers to as a "zipper."

Minutes make difference

EMT opens airway: keeps child alive

by Bert Seaman

Randy Moore doesn't want any praise for saving a little girl's life.

"I'm just glad I was there and knew what to do," said the 22 year old EMT from Columbiana.

Thinking of the instances when his knowledge and skill couldn't help someone, he said, "This made up for the other times."

Even though he plays down his role in the emergency, the mother of the three year old girl whose life Moore saved, thinks he's a very special individual.

Jenny Lespi says her daughter Nicole wouldn't be here today if Moore hadn't been at home the evening the child's trachea was crushed in a fall.

A special ed teacher at Elvin Hill Elementary School, Lespi was attending an evening class at UAB when the accident occurred.

Nicole, she said, had been left in the care of her grandmother. When the child rushed into the house, struggling to get her breath, she was thought to be choking on something, Lespi explained.

Since Nicole's shirt had a high collar, her mother said that no one noticed a small cut near the base of her neck until Moore arrived.

He was summoned to the scene by his mother, who had noticed a commotion as she drove past the home.

Arriving within minutes, the EMT saw what the problem was and opened an airway so the child could breathe.

By then deputy Mike Shaw was on the scene and he drove Moore and Nicole to Shelby Medical Center where a tracheotomy was performed.

"If we had waited for an ambulance," Moore said, "she never would have made it to the hospital."

Because of the distance ambulances have to travel to reach some communities, Moore said that his dream, was to someday organize a county wide ambulance service.

At the present time, he's working on advancement in his emergency medical training at UAB and plans to find employment with a fire department when he completes the course.

Moore got into the EMT field when he worked as an airbrush artist in Florida.

"I've always had an interest in that type of work," he related, "an when an opportunity came along for me to go to an Emergency Medical Technology school down there, I took advantage of it."

For six months of the year he spent at the school, Moore worked with a local fire department.

Referring to an accident such as Nicole's, Moore pointed out that common sense can't always be relied on.

He said that an untrained person shouldn't try to initiate treatment, adding that no one should do anything not absolutely necessary.

Relatives later determined that Nicole's wound and crushed trachea had probably been caused by her falling on a tree branch, which was found on the ground with blood on it.

"But there was very little bleeding from the wound," Moore noted, "and no one saw it."

The EMT also emphasized the need for quick action.

"Even if I had been at home," Lespi admitted, "I'm not sure I would have known what to do or who to call."

Moore's advice to anyone faced with an emergency, would be to call the Shelby County sheriff's department. 669-4181.

Program helps parents learn to help children expand minds

A five-day program to help parents learn to increase their young children's mental capacities is planned at the University of Montevallo.

Dr. Tommie Ruth Blackwell, said the program, called the "Brighter Baby Institute," will help parents learn to stimulate small children intellectually from birth through age 3.

In the program, most children learn to read by age two and learn advanced mathematics by age 4, Dr. Blackwell said.

Dr. Blackwell, who has attended national seminars on the program, is working with her youngest child now. Assisting in the program will be another UM faculty member, child psychologist Dr. Anne Abbott, and others.

Dr. Abbott also successfully used the intellectual stimulation program with her own child.

A $150 charge is made for the non-credit class to be held June 7-11.

The one-week institute is for any adult interested in infant intellectual stimulation. Dr. Blackwell said she hopes expectant mothers and parents of infants will attend, because the younger the children are when parents begin using the program, the stronger the results, she said.

Student keeps record perfect

There aren't many students who can say they haven't missed a day of school in eight years.

But a Thompson Middle School student can make that claim.

And Harold Threatt can also brag that he hasn't been late a single time since he started school.

In recognition of the 8th grader's accomplishment, Superintendent of Education Charles Knowles presented him a trophy at Thursday's Awards Day.

Students also received honors for scholastic accomplishment, achievement in music and art and for good citizenship.

The highest averages in the 8th grade were made by Stephen Bullard, 94.39 and Amy Livengood, 98.67.

Seventh graders with the highest averages were Scott Bush, 93.03 and Kari Brown, 95.86. The top scholars in the 6th grade were Scott Newell, with a 94.73 average and Kelli Cates with a 94.68.

Citizenship awards were given to Darrell Dowdell, Melissa Bloomer, 8th; Byron Partridge, Sherry Martin, 7th; David Walker, Valerie Fletcher, 6th.

The highest grades in math were made by Hoyt Lesley and Amy Livengood, 8th; David Self, Christy Coggins, 7th; Chris Herrick, Scharlene Caudill, 6th.

In English, 8th graders Gary Hill and Dawn Jones had the best marks; in the 7th grade, Tim Glasgow and Laura Willis; 6th grade, Tim Smith, Kelli Cates.

The outstanding students in social studies were: Scott Tucker, Carla Carden, 8th; James Oden, Terri Hyde, 7th; Reginald Green, Christy Sargent, 6th.

Recognized for their achievement in science were: Riley Duren, Jessica Smith, 8th; Ronnie Roan, April Moore, 7th; Bret Boutwell, Kendra Ashley, 6th.

In language arts, the top students were: Richard Gibson, Pam Cohill, 7th; Rakesh Patel, Jewell Hawkins, 6th.

Special education students receiving honors were: Danny Thomas, Karen Tucker, 8th; James Allen Johnson, 7th.

Awards for home arts went to Robbie Page, Kaylan Dunlap, 8th; Kerry Ballard, Madeline Wiser, 7th. In industrial arts, Michelle Lyemanche, 8th and Devonna Crawford, 7th, were the outstanding students.

Band awards went to Riley Duren, Debbie Hedrick, 8th; Kevin Mulrooney, Kari Brown, 7th. In the 6th grade, Ken Jacobs and Kristen Long were the top music students.

Sixth grade art awards were presented to Randy Maxwell and Tamara Bloomer.

Awards for chorus went to: Kris Herron, 8th; Cynthia Hawkins, 7th; Reginald Green, Renea Hall, 8th.

Other awards went to Scott Bush, Ramona Griffith, library; Terry Hester, Teresa Lankford, David Grey, special ed.

TMS Top Scholar

Thompson Middle School students making the highest averages were among those recognized at Awards Day last week. They are: Stephen Bullard, Kari Brown, Kelli Cates, Scott Bush, Amy Livengood, Scott Newell. Also pictured is Harold Threatt, who has had perfect attendance for eight years.

Birmingham library sets book sale

A "Gigantic Cheap Book Sale," is scheduled for Saturday, June 12 from 9 a.m. until 4 p.m. at the Civic Center Exhibition Hall.

Sponsored by the Friends of the Birmingham Public Library, the sale will include books, magazines and records. Each will sell for 50 cents. There will be in excess of ten tons of books for sale.

The selection will include best-selling fiction and non-fiction, children's books, travel guides, encyclopedias, art, music and technical material, according to members of the Staff Association which is sorting the books.

The annual sale is the result of a space problem now plaguing the Birmingham public library and its branches, the largest library system in the State of Alabama. For every new book now added to the shelves of the central library, one book must be discarded to make room.

Lion of The Year

Michael L. Rose has been named Lion of the Year for the 1,500-member Central District of the Alabama Lions Club.

Rose is assistant director of development for Baptist Medical Centers of Birmingham and the Baptist Hospitals Foundation, Inc.

SUIT SALE

JUNE 1-19 ONLY

SAVE 25% OFF

AT BOTH STRICKLAND'S SHELBY COUNTY LOCATIONS, WE HAVE REDUCED EVERY SUIT IN THE HOUSE 25% NOW THROUGH FATHER'S DAY. SPORTCOATS ALSO INCLUDED WITH A SLACKS PURCHASE. HURRY TO EITHER OF STRICKLAND'S TWO STORES FOR THE BEST SELECTION.

YES... SALE LAYAWAYS ARE ACCEPTED

AMERICAN EXPRESS VISA

COLUMBIANA STORE
669-6743
8:00 to 5:30
MONDAY-SATURDAY
107 South Main Street
Columbiana, AL 35051

PELHAM PLAZA STORE
663-4400
9:00 to 6:00
MONDAY-SATURDAY
Highway 31 South
Pelham, AL 35124

Strickland's
COLUMBIANA AND PELHAM PLAZA
clothing and shoes for ladies and gents

Legal Notices

Because the people must know

LEGAL NOTICE
Ordinance
An Ordinance Regulating Alabama Alcoholic Beverage Control Licensees within the City of Montevallo, Alabama

1. To add the following provisions to the Montevallo Code:

"Section 9-35. All Alabama Alcoholic Beverage Control Board lincesees for Lounges and Class II Clubs listed in Section 28-3A-21 of the 1975 Alabama Code shall pay a license tax of $500.00 per year, plus five per cent of all whole sale purchases of liquor and beer, (as defined by Sections 28-3A-2 (3) and (15) of the 1975 Alabama Code.) A sworn statement of the amount of said purchases, accompanied by payment of the tax based upon said purchases, shall be made by the twentieth of the month following the month said purchases were made. A penalty of ten per cent of the tax due will be assessed on the twenty-first of each month for which such report or payment is not made. Any penalty assessed and unpaid for thirty-one days shall be doubled.

Section 9-36. All licensees under Section 9-35 shall comply with the following:

(1) No sleeping shall be permitted on the premises.

(2) No person not fully clothed shall be permitted on the premises.

(3) The portion of the premises open to patrons shall at all times be kept illuminated sufficiently so that an ordinary newspaper can be easily read by one with normal vision.

(4) No noise or music shall be permitted to be heard issuing from the premises which would be in violation of the Montevallo Noise Ordinance (Sections 4-110 to 4-112).

(5) No minor shall be employed by such licensee, and no person who has been convicted of driving under the influence of intoxicants, public intoxication, or similar offense within the preceding twenty-four months shall be employed by such licensee.

(6) No liquor or beer (as defined by Sections 28-3A (3) and (15) of the 1975 Alabama Code) shall be directly or indirectly offered, sold, or served to any minor, habitual drunkard, anyone visibly intoxicated, or anyone that the licensee or his employee or agent has reason to believe is intoxicated.

(7) No liquid that has been denatured shall be directly or indirectly offered, sold, or served to anyone.

(8) No lewd or lascivious dancing or other conduct shall be permitted on the premises.

(9) No person under the State of Alabama legal drinking age shall be permitted on the premises.

Section 9-37. (a) Violation of Sections 9-35 and 9-36 shall be grounds for revoking the license prescribed in Section 9-35, provided the licensee is afforded the right to a hearing as set out in Section 9-23.

(b) The taxes and regulations set out in this section and Sections 9-35 and 9-36 are cumulative and in addition to all other laws, taxes, and regulations affecting licensees, including, but not limited to, the provisions of Section 9-40.

2. Each and every provision of this ordinance is hereby declared to be an independent provision and the holding of any provision hereof to be void and invalid shall not affect any other provisions of this ordinance, and it is hereby declared that the other provisions of this ordinance would have been enacted regardless of any provision which might have been held invalid.

3. This Ordinance shall become effective upon its passage and adoption by the City Council of the City of Montevallo, Alabama.

Adopted and approved this 24 day of May, 1982.

City of Montevallo, Alabama
By Ralph W. Sears, Mayor

Attest:
Donald H Hughes,
City Administrator
June 3, 10, 1982 No. 348

LEGAL NOTICE
Estate of
Goldie Lee Marquess,
sometimes known as
Goldie A. Marquess
Deceased
Probate Court

Letters Testamentary of said deceased having been granted to the undersigned on the 27th day of May, 1982, by the Hon. Thomas A. Snowden, Jr. Judge of the Probate Court of Shelby County, notice is hereby given that all persons having claims against said estate are hereby required to present the same within time allowed by law or the same will be barred.

Jim Phillips
Executor of the estate of
Goldie Lee Marquess
June 3, 10, 17, 1982 No. 347

LEGAL NOTICE
Estate of
Lessie J. Brock
Deceased
Probate Court

Letters Testamentary of said deceased having been granted to the undersigned on the 27th day of May, 1982, by the Hon. Thomas A. Snowden, Jr. Judge of the Probate Court of Shelby County, notice is hereby given that all persons having claims against said estate are hereby required to present the same within time allowed by law or the same will be barred.

Tessie Jo Brock,
Executorix of the estate of
Lessie J. Brock
June 3, 10, 17, 1982 No. 351

LEGAL NOTICE
In the Circuit Court
of Shelby County, Alabama
In the Matter of the Estate of
Kermit G. Wooley, Deceased,
Edith Faye Wooley, Administratrix
Case No. CV-82-169(F)
Notice of Administratrix's
Application for Sale

Notice is hereby given that Edith Faye Wooley, as Administratrix of the Estate of Kermit G. Wooley, deceased, has on this date filed in this Court her application for the sale of land for the payment of debtes and for a division among the heirs of the Estate of Kermit G. Wooley, deceased, and that the 30 day of June, 1982, has been appointed by the Court as the date for the hearing of said application at which time all parties in interest may appear and contest the same as they deem proper.

This the 27 day of May, 1982.

Kyle Lansford
Circuit Clerk
June 3, 10, 17, 1982 No. 350

LEGAL NOTICE
Mortgage Foreclosure Sale

Default having been made in the payment of the indebtedness secured by that certain mortgage executed by Jimmy Ray Samudio and wife, Sharman Kaye Samudio, to Real Estate Financing, Inc., on the 19th day of October, 1977, said mortgage being recorded in the Office of the Judge of Probate of Shelby County, Alabama, in Mortgage Book 370, Page 698, the undersigned Real Estate Financing, Inc., as the Mortgagee, under and by virtue of the power of sale contained in said mortgage, will sell at public outcry to the highest bidder for cash, in front of the main entrance of the Courthouse in Columbiana, Alabama, on the 24th day of June, 1982, during the legal hours of sale, the following described real estate, situated in Shelby County, Alabama, to-wit:

Lot 1, according to the survey of Hunter's Glen as recorded in Map Book 6, Page 49, in the Probate Office of Shelby County, Alabama.

This sale is made for the purpose of paying the indebtedness secured by said mortgage, as well as the expenses of foreclosure.

Real Estate Financing, Inc.,
Mortgagee

J. Thomas King, Jr.
Attorneys for Mortgagee
June 3, 10, 17, 1982 No. 349

LEGAL NOTICE
Notice of Foreclosure Sale

Default having been made in the payment of the indebtedness secured by that certain mortgage dated the 25th day of June, 1981, executed by Willie Grimes Masonry Company, Inc. to First Alabama Bank of Birmingham, a corporation which said mortgage is recorded in the Office of the Judge of Probate of Shelby County, Alabama, in Book 413, page 925, Record of Mortgages, and said mortgage now being in default and subject to foreclosure, the undersigned has elected to declare the entire indebtedness secured by said mortgage to be due and payable as provided in said mortgage, and notice is hereby given that pursuant to law and the power of sale contained in said mortgage, the undersigned will sell at public outcry to the highest bidder for cash, in front of the main entrance of the Shelby County Courthouse in Columbiana, Shelby County, Alabama, during the legal hours of sale on the 28th day of June, 1982, the following described real estate, situated in Shelby County, Alabama, to-wit:

Lot 21, Block 2, according to the Survey of Meadowview, Second Sector as recorded in Map Book 8, page 50 in the Probate Office of Shelby County, Alabama.

First Alabama Bank of Birmingham,
Mortgagee
Lange, Simpson, Robinson & Somerville,
Attorneys for Mortgagee
June 3, 10, 17, 1982 No. 344

LEGAL NOTICE
Notice of Foreclosure Sale

Default having been made in the payment of the indebtedness secured by that certain mortgage dated the 28th day of August, 1980, executed by Gary Thomas Denton, an unmarried man, to First Alabama Bank of Birmingham, a corporation, *which said mortgage is recorded in* the Office of the Judge of Probate of Shelby County, Alabama, in Book 405, page 635, Record of Mortgages, and said mortgage now being in default and subject to foreclosure, the undersigned has elected to declare the entire indebtedness secured by said mortgage to be due and payable as provided in said mortgage, and notice is hereby given that pursuant to law and the power of sale contained in said mortgage, the undersigned will sell at public outcry to the highest bidder for cash, in front of the main entrance of the Shelby County Courthouse in Columbiana, Shelby County, Alabama, during the legal hours of sale on the 28th day of June, 1982, the following described real estate, situated in Shelby County, Alabama, to-wit:

Begin at the Northeast corner of the SE¼ of Section 28, Township 20, Range 4 West; thence West 1331.0 feet along quarter line to an iron stake at the Northwest corner of the NE¼ of the SE¼ of Section 28, Township 20, Range 4 West; thence South 72°00' West, 110 feet to a stake on the South side of the right of way of a paved highway running from the bridge at Genery's Gap, the Northeast corner of the lot; thence 39°00' East, 1065.0 feet to a stake; thence North 49° 30' West, 1089.0 feet to a stake at the South side of the road right of way, the Northwest corner; thence North 50°00' East, 240 feet along the right of way of the highway, to the point of beginning. Situated in Shelby County, Alabama.

First Alabama Bank of Birmingham,
Mortgagee
Lange, Simpson, Robinson & Somerville,
Attorneys for Mortgagee
June 3, 10, 17, 1982 No. 343

LEGAL NOTICE
Notice of Sale Under Power

Default having been made in the payment of the indebtedness secured by that certain Real Estate Mortgage executed by Robert Q. Gragg and Betty L. Gragg, his wife, to the United States of America, acting by and through the Farmers Home Administration, United States Department of Agriculture, recorded in the Office of the Judge of Probate for Shelby County, Alabama, on March 18, 1981 in Book 410, pages 767-770; and

The entire indebtedness secured by the said Real Estate Mortgage having been declared due and payable as therein provided, the undersigned, the United States of America, acting through its authorized representative, under and in compliance with the power of sale in said Real Estate Mortgage, will proceed to sell at public outcry, for cash, to the highest bidder in front of the Courthouse of said County, during the legal hours of sale, on the 24th day of June, 1982, the following described property conveyed by said Real Estate Mortgage, to-wit:

A parcel of land situated in the SW ¼ of SE ¼ of Section 5, Township 22 South, Range 3 West, more exactly described as follows: Begin at the Southwest corner of the SW ¼ of SE ¼ of said Section; thence from a bearing of South 87 degrees 41 minutes East on the South boundary of said Section commence North 79 degrees 43-1/2 minutes East a distance of 210.50 feet; thence North 50 degrees 19 minutes East a distance of 168.00 feet to a concrete R.O.W marker on the North boundary of Shelby County Highway 17; thence North 69 degrees 17 minutes East along this North boundary 16.20 feet to the point of beginning; thence continue along this line 110.00 feet; thence North 52 degrees 45 minutes West a distance of 92.00 feet; thence South 65 degrees 21 minutes West a distance of 78.00 feet; thence South 1 degrees 41 minutes West a distance of 39.00 feet; thence South 60 degrees 15 minutes East a distance of 48.00 feet to the point of beginning. Situated in Shelby County, Alabama.

The proceeds of said sale will be applied to the payment of said indebtedness, other charges, and the expenses of sale, as provided in said Real Estate Mortgage to the United States of America.

This 20th day of May, 1982.

United States of America
By: Dale N. Richey
State Director (Alabama)
Farmers Home Administration
United States Department
of Agriculture
June 3, 10, 17, 1982 No. 346

LEGAL NOTICE
Carol Ann Anderson,
Plaintiff,
vs.
Timothy A. Anderson,
Defendant.
vs.
Charles A. Williams and
wife, Ruth W. Williams,
Intervenors.
In the Circuit Court of
Shelby County, Alabama
Case No. DR-81-096
Notice of Summons
TO: Carol Ann Anderson

Carol Ann Anderson, whose whereabouts is unknown, must answer Timothy A. Anderson's Petition for Modification of Divorce Decree by August 2, 1982, or, thereafter a judgment by default may be rendered against her in Case No. DR-81-096, Circuit Court of Shelby County.

Done the 26 day of May, 1982.

Kyle Lansford,
Clerk of the Circuit Court
of Shelby County
June 3, 10, 17, 24, 1982 No. 345

LEGAL NOTICE
Sheriff's Sale

By virtue of Execution issued out of District Court of Shelby County, Alabama, and to me directed whereby I am commanded to make the amount of a certain judgment recently obtained against John Dalton in favor of James E. Wise out of the goods, chattels, lands and tenaments of the said John Dalton I have levied on the following property, to-wit:

Navajo Hills 3rd Sector Lot 15 block 5 page 56 DD 155.72X172.13IRR DB 314 Pg 216.

Therefore, according to said command, I shall expose for sale at public auction, all the right, title and interest of the above named John Dalton in and to the above described property, on the 21st day of June 1982, during the legal hours of sale, at Courthouse in Shelby County, Alabama.

Dated at Columbiana this 25th day of May, 1982.

J.F. Glasgow
Sheriff of Sheriff County,
Alabama.
June 3, 10, 17, 1982 No. 342

LEGAL NOTICE
Sheriff's Sale

By virtue of execution issued out of Circuit Court of Jefferson County, Alabama, and to me directed whereby *I am commanded to make the amount* of a certain judgment recently obtained against James L. Shubert in favor of Birmingham Trust National Bank, a natl banking Association dba Bankcard Center out of the goods, chattels, lands and tenements of the said James L. Shubert I haved levied on the following property, to-wit:

1973 Buick Regal vin 4J57H3H230077.

Therefore, according to said command, I shall expose for sale at public auction, all the right, title and interest of the above named James L. Shubert in and to the above described property, on the 14th day of June 1982, during the legal hours of sale, at Courthouse in Shelby County, Alabama.

Dated at Columbiana this 26th day of May, 1982.

J.F. Glasgow
Sheriff of Shelby
County, Alabama.
June 3, 1982 No. 341

LEGAL NOTICE
Mortgage Foreclosure Sale

Default having been made in the payment of the indebtedness secured by that certain mortgage executed by Howard A. Parker and wife, Susan R. Parker to Jefferson Federal Savings & Loan Association of Birmingham, a corporation, on the 8 day of March, 1974, said mortgage being recorded in the Office of the Judge of Probate of Shelby County, Alabama, in Volume 337, Page 610, the undersigned Jefferson Federal Savings & Loan Association of Birmingham, a corporation, as mortgagee, under and by virtue of the power of sale contained in said mortgage, will sell at public outcry to the highest bidder for cash, in front of the Main entrance of the Courthouse at Columbiana, Shelby County, Alabama, on the 30 day of June, 1982, during the legal hours of sale, the following described real estate, situated in Shelby, County, Alabama, to-wit:

Lot 46, according to the Survey of Chandalar South, First Sector, as recorded in Map Book 5, Page 106, in the Office of the Judge of Probate of Shelby County, Alabama.

This sale is made for the purpose of paying the indebtedness secured by said mortgage, as well as the expenses of foreclosure.

Jefferson Federal Savings &
Loan Association of Birmingham
Mortgagee

Corretti & Newsom
Attorneys for Mortgagee
June 3, 10, 17, 1982 No. 353

LEGAL NOTICE
Mortgage Foreclosure Sale

Default having been made in the payment of the indebtedness secured by that certain mortgage executed by Charles Lewis Williams and wife, Linda H. Williams to Johnson & Associates Mortgage Co., on the 22nd day of July, 1980, said mortgage being recorded in the Office of the Judge of Probate of Shelby County, Alabama, in Book 404, Record of Mortgages, at Page 442, said mortgage being transferred and assigned to Federal National Mortgage Association by instrument recorded in Book 37, Page 699, in the aforesaid probate office, the undersigned, Federal National Mortgage Association, as transferee, under and by virtue of the power of sale contained in said mortgage, will sell at public outcry to the highest bidder for cash at the main entrance of the Shelby County Courthouse, Columbiana, Alabama, on the 24th day of June, 1982, during the legal hours of sale, the following described real estate, situated in Shelby County, Alabama, to-wit:

A part of the E½ of SW¼ of Section 28, Township 20 South, Range 4 West, Shelby County, Alabama, more particularly described as follows: Begin at a point 20 feet north of Shades Mountain Road or South Shades Crest Road and 377.5 feet, more or less, south of the northeast corner of SE¼ of SW¼ of said section and run north along the east boundary line of said E½ of SW¼ of said Section 28, a distance of 956.28 feet (meas. 959.49 feet); thence turn an angle of 131 degrees 36 minutes left (meas. 131 degrees 56 minutes 38 seconds left) a distance of 360.0 feet (meas. 359.33 feet); thence turn an angle to the left of 61 degrees 0 minutes (meas. 60 degrees 10 minutes 14 seconds) a distance of 835.0 feet, more or less, (meas. 841.01 feet) to the center of Shades Mountain Road; thence turn left an angle of 119 degrees 08 minutes (meas. 120 degrees 18 minutes 50 seconds) and run along said road a distance of 122.97 feet, more or less, to a point on the East boundary line of said E½ of SW¼ of Section 28, thence turn left an angle of 48 degrees 16 minutes (meas. 47 degrees 34 minutes 18 seconds) and run a distance of 20.0 feet, more or less, to the point of beginning. Containing 5.0 acres (meas. 4.03 acres), more or less.

Subject to right of way to Alabama Power Company as recorded in Deed Volume 190, page 60 in the Probate Office of Shelby County, Alabama.

This sale is made for the purpose of paying the indebtedness secured by said mortgage, as well as the expenses of foreclosure.

Federal National
Mortgage Association
Transferee

Harold H. Goings, Esq.
Attorney for Transferee
June 3, 10, 17, 1982 No. 352

LEGAL NOTICE

Notice is hereby given that Coosa Valley Electric Cooperative, Inc., an electric cooperative of the State of Alabama, has filed it's petition with the Department of Finance of the State of Alabama for consent to execute and deliver its note to the United States of America in the amount of $924,000.00 and its note to the National Rural Utilities Cooperative Finance Corporation in the amount of $417,000.00 for the purpose of obtaining funds to finance the construction and operation of aditional electric transmission, distribution, service lines or systems or system improvements, together with all necessary appurtenances, including all substations, transformers, meters and all other equipment necessary for the efficient operation thereof in the Counties of Calhoun, Clay, St. Clair, Etowah, Shelby and Talladega, all in the State of Alabama.

The petition has been set down to be heard on the 8th day of June, 1982, at 11:00 o'clock a.m., in the Office of the Director of Finance in the State Capital, Montgomery, Alabama. All persons in interest may appear and contest the petition if they see fit to do so.

Done at Montgomery, Alabama this 26th day of May, 1982.

State of Alabama
Department of Finance
/s/ Rex K. Rainer
Director
June 3, 1982 No. 340

LEGAL NOTICE
In the Matter of the Estate of
James R. Niven, deceased.
In the Probate Court of
Shelby County, Alabama
Case Number 22-250
Order of Court

Comes now Marie Niven (Hartley), as Executrix of the Last Will and Testament of James R. Niven, deceased, having filed her sworn report of insolvency and petition for a final settlement of said estate and the same having been submitted to the Court and fully understood by the Court, it is therefore, ordered, adjudged and decreed by the Court that the said cause be set for hearing on the 29th day of June, 1982, at 10'30 o'clock A.M., in the Courthouse of Shelby County, Alabama;

It is further ordered, adjudged and decreed by the Court that notice of the filing of said sworn report and petition and of the day, time and place set for the hearing of the same be given to all persons interested in said estate by publication of notice thereof in the Shelby County Reporter, a newspaper published in Shelby County, Alabama, once a week for three successive weeks;

It is further ordered, adjudged and decreed by the Court that notice of the filing of the sworn report and petition and the day, time and place set for the hearing of the same be given to all creditors and beneficiaries and devisees of said estate by personal service as provided by law.

Done this 14th day of May, 1982.

Thomas A. Snowden, Jr.
Probate Judge
May 20, 27, June 3, 1982 No. 328

LEGAL NOTICE
The State of Alabama
Shelby County
Probate Court
May 12th 1982

To Etheline Hogan a/k/a Tommie Worthington, whereabouts unknown and cannot be ascertained after the excerise of reasonable diligence.

You will hereby take notice, that on this day came Agnes Hogan Gamel and produced to the Court a paper writing, purporting to be the last will and testament of Charles Edward Hogan, deceased, and moves the court to admit the said will to Probate and Record.

You are notified to be and appear before me, at my office in the Court House of said County at 10:00 a.m., on the 15th day of June, 1982, when the motion will be considered, and show, if anything you have to allege, why said paper writing should not be admitted to Probate and record, as the true last will and testament of said decedent Charles Edward Hogan.

Thomas A. Snowden, Jr.
Judge of Probate,
Shelby County, Ala.
May 20, 27, June 3, 1982 No. 325

LEGAL NOTICE
State of Alabama
County of Shelby
Probate Court
In the Matter of the Adoption of Christina Marie Brantley, Minor, by Marvin Kitchens, Plaintiff
VS.
Jimmie Lawerance Brantley
To: Jimmie Lawerance Brantley

It being made to appear in the above cause from the affidavit of Patricia Anne Kitchens, the natural mother of Christina Marie Brantley, that the whereabouts of Jimmie Lawerance Brantley, Defendant to petition of Plaintiff in said cause, is unknown, that the place of residence of Jimmie Lawerance Brantley, is unknown, that personal service of notice of this cause was attempted on him and his current wife at his last known address, to wit: 2127 - 2nd Ave. S., Birmingham, Alabama 35210, and said notice of hearing being returned showing address does not exist, and it further being made to appear that the whereabouts of said defendant cannot be ascertained after reasonable effort, and further that in the belief of said affiant, said defendant is over the age of 21 years.

It is now ordered that the said Defendant, Jimmy Lawerance Brantley, appear in Court and answer, plead or demur to this petition in this cause set to be heard on the 17th day of June, 1982 at 10:00 A.M.

It is further ordered that the Probate Judge have this order published with as little delay as may be, in the Shelby County Reporter, a newspaper published at Columbiana, Shelby County, Alabama, once a week for four consecutive weeks.

Ordered, this the 12th day of May 1982.

Thomas A. Snowden, Jr.
Probate Judge
May13,20,27, June 3, 1982 No. 322

LEGAL NOTICE
Mortgage Foreclosure Sale
State of Alabama)
Shelby County)

Default having been made in the payment of the indebtedness secured by that certain mortgage executed by Lloyd Curtis Payne a/k/a Lloyd C. Payne and wife, Maggie L. Payne dated March 1, 1978, and recorded in Mortgage Book 376, Page 282 in the Office of the Judge of Probate of Shelby County, Alabama, and such default continuing, the undersigned will sell for cash at public outcry at 11:00 o'clock A.M. between the legal hours of sale, at the Shelby County Courthouse door (front entrance) in the City of Columbiana, on the 18th day of June, 1982, the following described real estate situated in Shelby County, Alabama, to-wit:

Commence at the NE corner of Section 2, Township 21 South, Range 3 West, run South 89 deg. West along North line of said 40 acres 771 feet to the West line of a paved sidewalk running along U.S. Highway 31, thence along the same South 107.3 feet to the SE corner of a lot known as the Corinthian Lodge lot, to the point of beginning; thence continue in the same direction South along said sidewalk 58.8 feet to the NE corner of the lot owned by L.C. Payne and wife; thence turn right and run westerly 98 feet along the North line of said Payne lot and parallel to the North line of lot being described herein to the East R.O.W. line of L & N Railroad; thence along same North 58.8 feet, more or less, to the SW corner of said Lodge lot; thence turn an angle of 89 deg. 30' to the right and run along the South line of said Lodge lot and in the Eastern direction 98 feet to the point of beginning. Same being situated in NE ¼ of the NE ¼ of Section 2, Township 21 South, Range 3 West, situated in Shelby County, Alabama.

Said sale will be made for the purpose of paying the indebtedness secured by said mortgage, as well as interest, a reasonable attorney's fee and expenses of foreclosure.

The First Bank of Alabaster
Alabaster, Alabama
Mortgagee

Daniel M. Spitler
Attorney for Mortgagee
May 27, June 3, 10, 1982 No. 336

LEGAL NOTICE
Notice of Divorce Action

Lloyd Bates, whose whereabouts is unknown, must answer Mary Catherine Bates' petition for divorce and other relief by July 19, 1982, or, thereafter, a judgment by default may be rendered against him in Case Number: DR-82-184, Circuit Court of Shelby County.

Done the 20 day of May, 1982.

Kyle Lansford,
Clerk of the Circuit
Court of Shelby County
May 27, June 3, 10, 17, 1982 No. 335

LEGAL NOTICE
Mortgage Foreclosure Sale
State of Alabama)
Shelby County)

Default having been made in the payment of the indebtedness secured by that certain mortgage executed by Lloyd Curtis Payne a/k/a L.C. Payne and wife, Maggie Payne dated July 10, 1978, and recorded in Mortgage Book 380, Page 501 in the Office of the Judge of Probate of Shelby County, Alabama, and such default continuing, the undersigned will sell for cash at public outcry at 11:10 o'clock A.M. between the legal hours of sale, at the Shelby County Courthouse door (front entrance) in the City of Columbiana, on the 18th day of June, 1982, the following described real estate situated in Shelby County, Alabama, to-wit:

Commence at the NE corner of Section 2, Township 21 South, Range 3 West, run South 89 deg. West along North line of said 40 acres 771 feet to the West line of a paved sidewalk running along U.S. Highway 31, thence along the same South 107.3 feet to the SE corner of a lot known as the Corinthian Lodge lot, to the point of beginning; thence continue in the same direction South along said sidewalk 58.8 feet to the NE corner of the lot owned by L.C. Payne and wife; thence turn right and run westerly 98 feet along the North line of said Payne lot and parallel to the North line of lot being described herein to the East R.O.W. line of L & N Railroad; thence along same North 58.8 feet, more or less, to the SW corner of said Lodge lot; thence turn an angle of 89 deg. 30' to the right and run along the South line of said Lodge lot and in the Eastern direction 98 feet to the point of beginning. Same being situated in NE ¼ of the NE ¼ of Section 2, Township 21 South, Range 3 West, situated in Shelby County, Alabama.

Said sale will be made for the purpose of paying the indebtedness secured by said mortgage, as well as interest, a reasonable attorney's fee and expenses of foreclosure.

The First Bank of Alabaster
Alabaster, Alabama
Mortgagee

Daniel M. Spitler
Attorney for Mortgagee
May 27, June 3, 10, 1982 No. 337

LEGAL NOTICE
Project No. SCP 59-66-82
Shelby County, Alabama
Notice to Contractors

Sealed bids will be received by the Shelby County Commission at the Commission office in Columbiana, Alabama until 10:00 A.M., June 14, 1982 and at that time publicly opened for the Resurfacing and New Paving of various county roads as shown in the Plan Assembly for Project SCP 59-66-82.

Plans and Proposals are available in the County Engineer's office in Columbiana and may be obtained after Monday, May 24, 1982, from 6:30 A.M. until 4:00 P.M. weekdays. Proposal fee is $10.00 which includes the cost of Plans and Proposals. No refunds will be made.

The entire project shall be completed in forty five (45) working days.

A certified check or Bid Bond for 5 percent of bid (or $10,000 maximum) made payable to the Shelby County Commission must accompany each bid as evidence of good faith.

Description of items and approximate quantities of proposed work are

35,000 Sq. Yd. Comp. In Place Bituminous Treatment Type "AKG"
50,000 Sq. Yd. Comp. In Place Bituminous Treatment Type "G"
10,000 Gal. Tack Coat
200,000 Gal. Bituminous Material
1,700 Tons Hot Bituminous Pavement (Asphalt) (AC 20) Patching and Leveling
9,800 Tons Bituminous Concrete wearing surface (Asphalt) (AC 20)
2,300 Tons Modified Sheet Asphalt Pavement
40 Miles, Solid White, Class 1, Type A, Traffic Stripe
30 Miles, Solid Yellow, Class 1, Type A, Traffic Stripe
10 Miles, Broken Yellow, Class 1, Type A, Traffic Stripe
275 Sq. Ft., Traffic Control Legends Class 2, Type A
1,300 Each Pavement Markers, Class A. Type 2-D
400 Sq. Ft. Traffic Control Markings, Class 2, Type A

Each bid shall be enclosed in a sealed envelope, with the following information indicated clearly on the outside:

1. Project Number SCP 59-66-82
2. Name of Bidder
3. Bidder's License Number as issued by the Alabama State Licensing Board for General Contractors

The Shelby County Commission reserves the right to reject any and all bids and to waive any and all formalities in the best interest of the County. Prospective bidders are to state that bids submitted are firm and that no claims for error will be made after bids are opened and subsequent thereto.

May20,27, June3,10,1982 No. 330

LEGAL NOTICE
State of Alabama
County of Shelby
In Re The Marriage of
Janie L. Barnett,
Plaintiff
And
Carl Sedford Barnett,
Defendant.
In The Circuit Court of
Shelby County, Alabama
Civil Action No. DR-82-134
Notice of Divorce Action
To: Carl Sedford Barnett

Carl Sedford Barnett, whose wherebouts is unknown, must answer Janie L. Barnett's Petition for Divorce or other relief by the 12th day of July, 1982, or thereafter a judgment by default may be rendered against him in Case Number DR-82-134, Circuit Court of Shelby County.

Done the 13th day of May, 1982.

Kyle Lansford
Register of the Circuit Court of
Shelby County, Alabama
May20,27, June 3,10,1982 No. 326

LEGAL NOTICE
Estate of
William Lister Lawler, Sr.
Deceased
Probate Court

Letters Testamentary of said deceased having been granted to the undersigned on the 25th day of May, 1982, by the Hon. Thomas A. Snowden, Jr. Judge of the Probate Court of Shelby County, notice is hereby given that all persons having claims against said estate are hereby required to present the same within time allowed by law or the same will be barred.

Bessie Mae Lawler
William Lister Lawler, Jr.
Betty Ann Yancey
Executors of the Estate of
William Lister Lawler, Sr.,
deceased
May 27, June 3, 10, 1982 No. 339

LEGAL NOTICE
In the Matter of
The Estate of
J.C. Dyer,
deceased
In the Circuit Court
of Shelby County,
Alabama
Civil Action No. E 535-74 1/2
Notice

Notice is hereby given to the heirs at law of kin of J.C. Dyer, deceased, and all other persons interested in the estate of J.C. Dyer, deceased, that on the 15th day of May, 1978, Synthia Ozzelliar Dyer filed in the said Circuit Court of Shelby County her account vouchers for a final settlement of said estate and that the said Circuit Court has appointed the 1st day of July, 1982, at 9:00 A.M. o'clock as the date and time for making said final settlement of said estate on said account.

Dated this 24 day of May, 1982.

Kyle Lansford
Register, Circuit Court
of Shelby County
May 27, June 3, 10, 1982 No. 338

Beat 12

LEGAL NOTICE
Notice of Intention
to Apply for Passage
of a Local Law

Pursuant to the provisions of Section 106, Constitution of Alabama, 1901, notice is hereby given by the undersigned of the intention to apply at the next Session of the Legislature of Alabama for passage and adoption of a local law to be of affect in Shelby County, Alabama, which local law, if passed and adopted by the Legislature of Alabama shall provide in substance as follows:

A Bill
To Be Entitled
An Act

To create the Shelby County Planning Commission; to provide for the organization membership, powers, personnel, jurisdiction, and financial and legal status of such commission; to authorize the Commission to make subdivision regulations, a master plan, and to adopt zoning regulations for the development of Shelby County; to provide for an election in each beat prior to the application of such authority of the Commission in each beat; to grant the Commission power to zone certain areas within the county and provide a procedure for the amendment of zoning regulations; to prohibit zoning regulations from being retroactive; to provide remedies for the enforcement of the provisions of this act; to provide exceptions to such zoning regulations and for appeals from the decisions of the Commission; and to provide for the ratification, approval, validation and confirmation of Act No. 816 approved September 2, 1965 and all actions taken by the Shelby County Planning Commission, officials of Shelby County, and the electors of Shelby County, or any beat therein, as of the date they were taken.

Be It Enacted By The Legislature of Alabama:

Section 1. Creation of County Planning Commission. There is hereby created a Planning Commission for Shelby County, Alabama which Commission shall be appointed as herein provided and shall have responsibilities and duties as are stated herein. The Commission shall be known as the Shelby County Planning Commission. The term, "county governing body" when used herein shall refer to the Shelby County Commission or its successors.

Section 2. Personnel of the Shelby County Planning Commission. The Commission shall be composed of seven members, all of whom shall be over the age of 25 years and each of whom shall be a qualified elector in and an actual resident of and a freeholder in Shelby County who resides outside the corporate limits of any municipality therein. Two of the members shall be appointed by the Shelby County Commission, two shall be appointed by the Shelby County Board of Education, two shall be appointed by the Shelby County Bar Association, and one shall be appointed by the Judge of the Circuit Court of Shelby County. Not over two members of the Commission shall come from any one beat of the County. Each member shall serve a term of six years and until his successor is duly appointed and qualified. Prior to taking office each member shall subscribe to an oath as provided by law for public officials and the same shall be recorded in the Probate Office of Shelby County. The original members of this Commission shall draw lots to determine the period of time each is to serve and the terms of two shall expire two years from the date of the organization of the Commission, the terms of two shall expire four years from the date of the organization of the Commission and the terms of three shall expire six years from the date of the organization of the Commission. In the event of a vacancy on the Commission the same shall be filled as in the case of the original appointment. All members shall serve without compensation, and the members shall hold no other county office. However, reasonable and necessary expenses of the members shall be paid from the General Fund of Shelby County.

Section 3. Jurisdiction of Commission. The jurisdiction of the Commission shall extend to all areas of the county outside the boundaries of municipal corporations; provided, however, that where a municipality now or in the future is authorized to exercise and does in fact exercise planning and zoning powers in any area outside its municipal boundaries, such areas shall be excluded from the jurisdiction of the county planning commission.

Section 4. Organization and rules. The Commission shall elect its chairman and create and fill such other offices as it may determine. The term of chairman shall be for one year, with eligibility for re-election. The commission shall normally hold at least one regular meeting each month. It shall adopt by-laws for the transaction of business and shall keep a record of its resolutions, transaction of business, which record shall be a public record. Five of the members shall constitute a quorum to transact the business of the Commission.

Section 5. Staff and Finances. The commission may appoint, promote, demote, and remove such employees as it deems necessary for its work. The Commission may also contract with county or city planners, engineers, architects, and other consultants and with any local, state, or federal agency for such services as it may require. The commission may cooperate with and accept funds from Federal, state and local public or semi-public agencies, private individuals or corporations, and may expend such funds, and may carry out such cooperative undertakings and contracts for planning studies necessary in the performance of its duties. The expenditures of the Commission, exclusive of gifts, grants, or contract receipts, shall be within the amounts appropriated for the purpose by the county governing body.

Section 6. General Power and Duties of the Commission. It shall be the function and duty of the commission to make and maintain in an up-to-date manner a master plan and to adopt appropriate zoning regulations as provided by Section 10 hereof for the physical development of Shelby County; provided, however, that the Commission shall have no power, by the adoption of zoning regulations or otherwise, to limit or impair in any manner the use of land for mining, quarrying or otherwise extracting coal, limestone or other minerals located therein, or for processing or distribution of such minerals. Such plan and regulations with the accompanying maps, plats, charts, and descriptive material shall show the Commission's recommendations for the use and development of the territory of the said county. The zoning regulations shall also include a zoning plan for selected areas for the control of the height, area, bulk, location, and use of buildings and land. As the work of making the whole master plan and preparation of zoning regulations progresses, the Commission may from time to time adopt and publish a part or parts thereof, any such part to cover one or more major sections or divisions of the county. The commission may from time to time amend, extend, or add to the plan or regulations as hereinafter provided. Nothing in this act shall be construed to impair the right of eminent domain conferred on railroads and utilities, both public and private, or their right to construct, use and maintain structures reasonably required in the public service or their right to exercise authority conferred by statutes, franchises, certificates of convenience and necessity, licenses, easements or conveyances.

Section 7. Purposes In View. In the preparation of the master plan and zoning requlations, the commission shall make careful and comprehensive surveys and studies of the present conditions existing within the county with due regard to existing agricultural uses, to land by virtue of its fertility, proximity to water supplies, and other geographical features is particularly suited to agricultural uses, to neighboring municipalities, towns and villages, to the growth of sub-divisions, to the general population growth of the county, and make adequate provision for traffic, recreational areas and industry, and other public requirements. The plan and zoning regulations should be made with the general purpose of guiding and accomplishing a coordinated, adjusted and harmonious development of the county, which will, in accordance with present and future needs, best promote health, safety, morals, order, convenience, prosperity, and general welfare, as well as efficiency and economy in the process of development, and should promote safety from fire, flood and other dangers, the healthful and convenient distribution of population, and the wise and efficient expenditure of public funds. The plan and regulations shall be a public record, but its purpose and effect shall be to aid the planning commission in the performance of its duties, including making recommendations to the county governing body and assisting cooperating with other federal, state and local agencies so as to achieve coordinated, adjusted, and harmonious development.

Section 8. Election to Determine If Beat is to be Covered by The Master Plan and Zoning Regulations. The master plan and zoning regulations provided by the Commission shall not be applicable in any beat of Shelby County until the majority of the qualified electors of the beat voting in a special election shall have signified by their vote that they desire the authority of the Commission, its master plan and the zoning regulations to apply to their beat. Such an election must be held no less than 30 nor more than 45 days after a petition is filed in the office of the judge of probate seeking such an election and signed by no less than 25 electors who vote in said beat and who also own an interest in real estate that is located in such beat. Notice of such election shall be given by three weeks publication and posting notice in two public places within the beat. The cost of conducting said election shall be paid from the General Fund of Shelby County. The ballot shall be so worded as to give the voter the opportunity to vote either "Yes" or "No" as to whether he wishes the authority of the Commission, its master plan and the zoning regulations to apply to such beat. Only those qualified electors outside of the boundaries of municipal corporations, or where a municipality now or in the future is authorized to exercise, and does, in fact, exercise planning and zoning powers in any area outside its municipal boundaries, or such areas excluded from the jurisdiction of the commission as set out in Section 3, shall be permitted to vote or sign a petition calling for election in the beat concerned and a statement to this fact shall be carried on the ballot and the petition or said ballot and petition shall not be valid.

Section 9. Subdivision Regulations. The Commission shall adopt a code of regulations applicable to the subdivision of land and plats of subdivisions shall not, after the adoption of such code of regulations, be accepted for filing and recording in the Probate Office until they have been approved in a manner to be designated by the Commission. The Commission is hereby authorized to provide a penalty not to exceed $100 per lot to be paid by anyone who subdivides property and conveys lots therefrom without first having recorded the plat of such subdivision as is herein provided. The provisions of this section shall apply within the jurisdiction of the Commission as specified in Section 3.

Section 10. Zoning; Grant of Power. For the purpose of promoting the health, safety, morals, convenience, order, prosperity and general welfare of the County, the Commission is hereby empowered to divide the portion of the county within its zoning jurisdiction into districts of such number, shape and area as may be found best suited to carry out the purposes of this act, and to provide within such districts for standards relating to the use of the land and the types and kinds of structures that may be erected in such districts, excluding all buildings having a cost of under five hundred (500.00), and all home remodeling or modification in such districts. Such provision shall be made in accordance with a comprehensive plan and shall be designed to lessen congestion in the streets and highways; to secure safety from fire, flood, panic and other dangers; to provide health and the general welfare; to provide adequate light and air; to prevent the overcrowding of land; to avoid undue mixed use of land; to facilitate the adequate provision of transportation, water supply, sewerage, schools, parks and other public requirements. Such provision shall be made with reasonable consideration, among other things, of the character of the land and district and its peculiar suitability for particular uses and with a view of promoting desirable living conditions, sustaining the stability of neighborhoods, protecting property against blight and depreciation, securing economy in governmental expenditures, conserving the value of buildings; and encouraging the most appropriate use of land and of buildings and structures throughout the jurisdiction of the Commission.

For the purpose of providing for the division of the territory into districts, consonant with the conditions provided in this section, the Commission may make a single zoning plan for all the territory of the area which lies within its jurisdiction or may make and certify separate and successive zoning plans for parts of such territory which it deems suitable for urban or suburban development or which for other reasons it deems to have appropriate territorial unity for zoning plan; and correspondingly any zoning regulations enacted by the Commission may cover and include the whole territory lying within its jurisdiction or such territory as the commission deems to be appropriate territorial unit for a zoning plan.

Section 11. Publication of Notice of Proposed Change in Zoning Regulations. Once zoning regulations have become applicable to a beat as provided by Section 8 hereof, such regulations shall not be changed by the Commission until the proposed change has been published for three weeks in a newspaper of general circulation within the county together with a notice stating the time and place that the change in regulations will be considered by the Commission, and stating further that at such time and place all persons who desire shall have an opportunity to be heard in favor of or in opposition to such change in such zoning regulations.

Section 12. Zoning Regulations Shall not be Retroactive. No zoning regulation adopted by the Commission shall change any use to which land is being made at the time such zoning regulations become applicable in any beat.

Section 13. Remedies. In case any building or structure is erected, constructed, reconstructed, altered, repaired, converted or maintained, with the exception of those buildings or structures as excluded in Section 10, or any subdivision is established, or land used in violation of this enactment or of any regulation made under the authority conferred hereby, the county attorney, or other appropriate administrative officer of the Commission may institute any appropriate action or proceeding to prevent such unlawful erection, construction, reconstruction, alteration, repair, conversion, maintenance, or subdivision of the land or use of the land to restrain, correct, or abate such violation, or to prevent the occupancy of any such building, structure, subdivision or land or to prevent any illegal act, conduct, business, or misuse in or upon any premises regulated under the authority conferred by this article.

Section 14. Exceptions to Zoning Regulations. The Commission may in appropriate cases and subject to appropriate conditions and safeguards, make special exceptions to the terms of the zoning regulations in harmony with its general purposes and interests and in accordance with general or specific rules adopted by the Commission. Anyone wishing to appeal from an existing zoning regulation may file a written petition stating the basis for such appeal whereupon the Commission shall fix a date for such hearing, giving notice as to the Commission may seem appropriate, and on such hearing the Commission shall have the following powers: (1) to hear and decide appeals where it is alleged there is error in any order, requirement, decision or determination made by the Commission or official in the enforcement of this article of any regulation adopted pursuant thereto; (2) to hear and decide on requests for special exceptions to the term or provisions of the regulations upon which such Commission is required to pass; (3) to authorize upon appeal in special cases such variance from the yard, open space, land use, bulk and height requirements of the regulation as will not be contrary to the public interest, where, owing to special conditions of the building iste or land, a literal enforcement of the provisions of the regulation will result in unnecessary hardship, all in order that the spirit of the regulations shall be observed and substantial justice done.

Section 15. Appeals. Any part aggrieved by any final judgment or decision of the Commission pursuant to the provisions of Section 14 may within 15 days thereafter appeal therefrom, which appeal shall rest upon the contention that such zoning regulations in question are unreasonable, discriminatory, unconstitutional, or otherwise invalid, and such appeal shall be addressed to the circuit court of other court having like jurisdiction within the county where the affected property of the aggrieved party is located, by filing with such Commission a written notice of appeal specifying the judgment or decision from which the appeal is taken. In case of such appeal the Commission shall cause a transcript of the proceedings in the cause to be certified to the court to which the appeal is taken.

Section 16. Anything to the contrary herein, notwithstanding: (1) Act No. 816 (H.952) creating the Shelby County Planning Commission; providing for the organization, membership, powers, personnel, jurisdiction, and financial and legal status of such commission; authorizing the Commission to make subdivision regulations, a master plan, and to adopt zoning regulations for the development of Shelby County; providing for an election in each beat prior to the application of such authority of the Commission in each beat; granting the Commission power to zone certain areas within the County and providing a procedure for the amendment of zoning regulations; prohibiting zoning regulations from being retroactive; providing remedies for the enforcement of the provisions of such act; and providing exceptions to such zoning regulations and for appeals from the decisions of the Commission approved September 2, 1965; and (2) all actions of any kind of the Shelby County Planning Commission, officials of Shelby County, or the electors of Shelby County, or any beat therein, taken under the color of authority of said Act No. 816 - are hereby in all things ratified, approved, validated and confirmed as of the date they were taken.

Section 17. Severability. The provisions of this Act are severable. If any part of the Act is declared invalid or unconstitutional, such declaration shall not affect the part which remains.

Section 18. Effective Date. This Act shall become effective upon the first day of the calendar month immediately following its passage and approval by the Governor or its otherwise becoming a law.

May 20,27, June 3,10,1982 No. 334

Reporter Classified Directory

Classified Rates: $3.50 minimum for 20 words, one week; 3 times for $8.00 - 5¢ each additional word..
To place your Classified Ad, Phone 669-2731 OR 663-2608. Deadline: Mondays, 5:00 p.m.

EMPLOYMENT

Prepare for real estate career, pre license school for state exam, call any time, Cosette 663-3895, Don Williams School of Real Estate, Pelham. 5-13 - 6-17 c

OWNER OPERATORS need late model 3 axle tractors, flat bed trailers with tarps, sides helpful, must be over 21, have 2 years provable experience, 323-1017. 6-3 c

Would you like to earn $50 by Friday, no parties, Stanley Home Products, 663-5795. 5-20, 27, 6-3 c

$205-$411 weekly, working at home, start immediately, free details/application on request, send stamped self addressed envelope to D1-R, 623 Hwy. 98, Apalachicola, FL 32320. 5-29, 27, 6-3 p

Babysitter to care for a 7 year old, 7 a.m. to 5 p.m., my home or yours, references required, 665-4573, Montevallo. 5-27, 6-3 c

Job Information! Cruise ship jobs, also Houston, Dallas, overseas jobs, 312-741-9780, dept. 974A, phone call refundable. 5-27, 6-3, 10, 17 p

Older woman needed to babysit 8 a.m. to 6 p.m., cannot bring children, Alabaster area, 663-1734 after 6 p.m., good pay. 5-27, 6-3 c

Responsible teenager needed to babysit weekdays this summer in my home, Cahaba Valley Estates, 664-2114. 5-27, 6-3 c

Mature fulltime sitter needed in Albaster home, references and transportation required call 663-7374 after 5 p.m. 5-27, 6-3, 10 c

Need a mature woman to keep 3 small children in my Pelham home and do light housework Tues. through Fri., must have own transportation, 663-9139. 6-3 c

Help wanted, experienced haridresser with references, Columbiana area, call 669-9284 between 9-6. 6-3 c

Need baybsitter for 2 well disciplined children, ages 11 and 7, 678-6395 after 5 p.m. 5-13, 20, 27, 6-3 c

AUTOMOTIVE

Jeeps, government surplus, listed for $3,196.00, sold for $44.00, for info call 312-931-1961, ext. 2832. 5-20, 27, 6-3, 10 p

Ford Fiesta 79, 2 door, hatchback, 4 speed, air conditioning, 36,000 miles, $3,200, original owner, 823-3979. 5-20, 27, 6-3 c

1981 Buick Skylark Limited, 4 door sedan, many extras, call 988-0515. 5-27, 6-3, 10 c

Jeeps, Cars, Pickups, from $35, available at local gov't auctions, dor directory call 805-687-6000, ext. 1836, call refundable. 5-27, 6-3, 10, 17, 24, 7-1 p

For sale '76 GMC, 1 ton truck, very good condition; '73 Grand Torino, dune buggy, Falcon body, several logging related items and other, 668-1267. 5-27, 6-3, 10 c

'73 Pontiac Bonnieville, 2 door, AC, AM-FM, PS, PB, 1 owner, $995, 663-5467 after 6 p.m. 5-27, 6-3, 10 c

Jeeps, cars, trucks under $100, available thru gov't sales in your area, call (refundable), 1-714-569-0241 ext. 2016, for directory on how to purchase, 24 hours. 6-3, 10, 17 p

ANIMALS

Bull dog pups, 5 males, 3 females, $50 each, 665-7267. 6-3 c

Two big registered racking horses, 15.2 hands, well trained, gentle, endurance race experienced, sorrell gld., field trial mare, Shelby County, near Helena, 426-1784. 5-20, 27, 6-3 c

For sale adorable Persian kittens, 7 weeks old, 665-4205 or 665-1755. 5-27, 6-3 c

FREE, four kittens, black, 7 weeks old, call 669-4326 after 5. 6-3 c

LOST & FOUND

Lost, Walker, male, black, white and tan, approx. 70 lbs., Mike Ingram, name on collar, 669-6602. 6-3 c

Scott-Long Realty
215 N. Main St.
Montevallo

Equal opportunity housing. 1& 2 Bedroom, unfurnished apartments in Montevallo.
$160 to $195 per month
Low to middle income.
Permanent residents.
Please apply at the office.

WE BUY
Pine and Hardwood, pulpwood and saw
TIMBER
CALL
668-1929 or 669-7280

LET US APPRAISE, SELL OR BUY YOUR LAND!

LET US BUY LAND FOR YOU!

Contact Buck Falkner
(205) 669-4666
WESTERVELT LAND COMPANY, INC.
1400 River Road NE
Tuscaloosa, AL 35404

YARD SALE

Bargain Barn, biggest flea market in Shelby County, 3 warehouses full, buy, sell, trade, hwy 31 south, Shelby-Chilton County line, 668-0204, 668-1211, merchandise from outhouse to attic. 2-18 tfb

Garage sale 7 families, north of Montevallo, on Shelby hwy 17, furniture, appliances, toys, baby furniture, nice clothes, all sizes, large light fixture for great room, paintings, etc., 1 mile north of Shelby Co 22 and 17 intersection on hwy 17, look for signs, 9-5, June 4 and 5. 6-3 c

Yard sale south of Alabaster, hwy 31, near Mitchell Concrete Pipe, Fri. and Sat., 9-5. 6-3 c

Calera yard sale, Thurs., Fri. and Sat., take hwy 25. turn left at co hwy 20, east, take first right at 21st Ave., and follow signs. 6-3 c

A yard and plant sale will be held Fri. and Sat., eight families, 9-?, hwy 28, Ferry Road, ladies greenhouse, 3 miles out of Columbiana, look for signs. 6-3 c

A yard sale sponsored by the Calera Church of God will be held 3 1/2 miles south of Calera, across from Bargain Barn, Fri., June 4. 6-3 c

Garage sale this Thurs., Fri., 9-4, 1139 - 7th Ave SW, Bermuda Hills subdivision, Alabaster, clothes, furniture, misc. 6-3 c

Big yard sale Vansant service station, Columbiana and the house behind, Thurs. and Fri., June 3 and 4, 8:30-5. 6-3 c

Garage sale Fri. and Sat., 9-5, 1061 Arrowhead Trail, Alabaster. 6-3 c

Yard sale, sofa, country French king size bedroom suit, includes head board, triple dresser with twin mirrors, and two night stands; Brentwood rocker and table; Singer machine in cabinet; lamps, pictures, bicycles, toys, baby mattress, linens including king size bed spread, lawn mower and other furniture, bric-a-brac, antiques, Sat., 8-5, 113 North Highland Drive, 669-6429. 6-3 c

Vivian's & Betty's yard sale, on inside too, hwy 25 between Calera and Columbiana, at Wakefield's Dairy, Thurs., Fri., Sat., weekly, different things everyday. 5-20, 27, 6-3 p

Yard sale, several families, Fri. and Sat., 10-5, toys, clothes, etc., hwy 31, Saginaw, Sue's Style Shop. 6-3 c

Yard sale June 5, 10 families, hwy 55 east across from Sterrett Grocery, 8:30-4. 6-3 c

Garage sale, big variety including 5 piece Italian provencial double bedroom suite, with canopy, lounger, linens, exercise bike, kitchen ware, toys, clothes, silver plated items, old tv and lawn mowers, Kingwood, 1717 King Charles Court, Alabaster, Sat., June 5, 9-5, rain or shine. 6-3 c

Garage sale Sat., 9-4, 3 families, clothes, shoes, toys, glassware and etc., hwy 25, between I-65 and Calera. 6-3 c

5 family yard sale Sat., June 5, 8-?, bedroom suite, maple beds, rocker, black and white tv, component set, bicycles, clothes, dishes, small appliances, too many items to name, everyone welcome, between Columbiana and Wilsonville, come to Bethel Church, turn right on hwy 49, follow signs, 669-9377. 6-3 c

Yard sale Calera, 5th Avenue in Brentwood Hills, carpet, drapes, bedspreads, lots of good clothes, toys and CB, several families, Sat., 9-3. 6-3 b

WANTED

Carpenter work wanted, any kind, large or small, get my price, you will like it, 669-4388, 669-9732. 3-11 tfb

We buy junk cars, pay top prices, 967-2638. 2-11 tfb

Cash paid for your stoves, refrigerators, washers, dryers, air conditioners and hot water heaters, 665-1486, 665-2271. 2-4 tfb

Wanted: If you are a Christian with a talent for playing the piano and that talent is not being used, I have a place where you can put your talent to use for the Lord. Church is located in the Wilsonville and Columbiana area, phone the pastor at 672-9546. 5-20, 27, 6-3 c

Wanted female live in trailer and share expenses, call 669-9648. 5-20, 27, 6-3 p

Wanted roommate to help share expenses in a new 3 BR home in the Alabaster area, call after 6 p.m. 664-2270. 5-27, 6-3, 10 c

Bass player for rock band in Shelby County area, for information call 668-2503 from 9-5, 668-2556 from 5:30-11, ask for Tony. 6-3, 10, 17 c

Live in companion for hire, have own transportation, references furnished, prefer Montevallo or Alabaster-Pelham area, call Robbie Tuesday or Sunday, 665-7587. 6-3 c

REAL ESTATE

Attention mortgage holders, we buy mortgages, call Mike Talley, 942-8710. 4-29 tfb

For sale 5 acres of land, Columbiana, 669-6273 after 3 p.m. 5-6 tfb

Alabaster area, $77,900. WANT 11 PERCENT FINANCING WITH 10 PERCENT DOWN, WANT TOTAL PRIVACY? If so you must see this 2 year old 3 BR, 2 B, great room with fireplace, eat-in kitchen, dining room, screened in porch, 2 car garage, nestled on a wooded acre lot, with total privacy, call Margaret Avery 663-4750, from 10-6, Monday through Friday only. 5-13, 20, 27, 6-3 c

Alabaster-Pinson LISTEN! Birds singing and grass growing will be the only sounds you will hear in these neighborhoods, new all brick 3 BR, 2 full B, central H/AC, stove, DW and sep. laundry room, plenty of room for gardens, swing set and sand boxes, large patio for cookouts and just plain relaxation, excellent schools, $300-$350 month, 4 left, FEDERAL HOME BLDGRS., 988-0804, 969-2923. 5-27, 6-3, 10 b

For sale by owner, split level, 3 BR basement, fireplace, great room, 1 acre, private, second bath studded in, Four Mile, Wilsonville area, call after 5 p.m. 669-9092. 5-27, 6-3, 10 c

Montevallo 2 BR, 2 B on 3 1/2 acres, 3 miles from Montevallo, call Roberts Real Estate at 665-2163 or Laura Roberts at 665-4123. 5-27 tfb

Montevallo large 4 BR, 3 B home, central location, assumable VA loan, call Roberts Real Estate at 665-2163 or Laura roberts at 665-4123. 5-27 tfb

Prepare for real estate career, pre license school for state exam, call anytime, Cosette 663-3895, Don Williams School of Real Estate, Pelham. 6-3, 10, 17 c

Alabaster, special financing only $1,645 down and payments $366 a month, attractive 2 BR, 1 B, livingroom with fireplace, private wooded lot, 5 miles from Pelham exit, call Charles Crawford, 663-6930, 663-3855. First Real Estate, The Gallery of Homes. 6-3 b

Reduced--Montevallo, 3 BR, 2 B home near University of Montevallo campus, Roberts Real Estate 665-2163 or Laura Roberts 665-4123. 5-13 tfb

Montevallo, 4 BR, 3 B, home assumable loan in nice neighborhood, call Roberts Real Estate 665-2163 or Laura Roberts 665-4123. 5-13 tfb

Columbiana by owner, 6 year old split-foyer over basement, 3 BR, 2 B, sep. kit., DR, LR, den and laundry room, kitchen has bay window and DW, 14 x 11 ft. deck off DR, dual pane windows, electric garage door opener, central air and heat, total finished area 1,692 sq ft, plus a two door garage area of 564 ft, 95 percent fin. avail. at 11.7 percent via FMNA or assume 9 1/4 percent loan with $14,230 equity, $50,900, no agents, 669-9937. 5-27, 6-3, 10 c

MOBILE HOMES

SELLING YOUR MOBILE HOME, we pay cash, free appraisals, call today, 870-0112. 3-12 tfb

Southgate Estates, Hwy 31 South, Pelham, 2 BR mobile homes for rent, 663-7390. 1-24 tfb

BOLEE MOBILE HOME PARK, for rent large wooded lots, underground utilities, water, lawn care, garbage pickup furnished, reasonable rates, located four miles north of Montevallo on county highway 22, call 665-2610 or 665-7806. 2-5 tfb

MOBILE HOMES WANTED: Cash today, call collect 1-755-7871. 3-25 tfb

Dalmar-Homes, closeout sale, all '82 models reduced, 14 nice used homes, 12' and 14' wide, 2 and 3 BRs, call Ray Ellis, 663-5329. We buy mobile homes. 5-20, 27, 6-3 c

12 x 60 with large sunny den and big kitchen, $1,000 down, owner will finance, call 663-8427 before 3, 663-7893 after 5. 5-27, 6-3 c

1981 River Oak, 14 x 72, 3 BR, 2 B, fully furnished, small equity and take up payments of $225, 664-1672. 5-27, 6-3 p

For sale older 2 BR mobile home, 1 B, fully carpeted, good condition, stove, refrigerator and air conditioner, $3,000, 669-9114. 5-27, 6-3 c

12 x 64 Port Royal, 3 BR, 1 1/2 B, big sliding doors, central air, at Terry Lynn Trailer Park, off 119 on 12, 592-9947. 6-3, 10, 17 p

For sale 78 double wide mobile home, 3 BR, 2 B, take up payments, 672-2497 after 5 p.m. 6-3, 10, 17 c

Cahaba Pressure Treated Forest Products
Route 1 - Brierfield, Alabama 35035
OFFICE 926-9888
Pressure Treated Forest Products
Post - Poles - Lumber - Industrial Lumber
ALL SIZES AND LENGTHS
8 Miles South of Montevallo
WE DELIVER

ALABASTER
Day Care Center
663-6162
Ages 3 mos. - 12 yrs.
6:30 a.m. to 6:15 p.m., Monday-Friday
DAY CARE-KINDERGARTEN LICENSED
AFTER SCHOOL CARE PRIVATE

FOR SALE

For sale 83 sq ft used carpet, $1 per sq yd; 25" Magnovox tv stereo console, AM-FM with record player $280, call Yerry Gibbons, three seater sofa $50, 663-5260. 5-20, 27, 6-3 c

1979 Winnebago, 23 foot motor home, low mileage, AC, generator, tape player, CB, sleeps six, $17,000, excellent condition, 987-7905 after 6. 5-20, 27, 6-3 p

Alabaster blue jean sale, thousands of good used blue jeans, all sizes, as low as $1 a pair, coveralls, coveralls and vests, men's, women's and children's, between Alabaster and Montevallo on hwy 119, 1 mile south of Thompson High School on right. 5-27 - 6-17 c

For sale one king size brass bed, frame only $125; small piano, good condition $450, 665-7552. 5-27, 6-3, 10 c

For sale 15 ft. fiberglass bass boat with trailer and motor 669-9947. 5-27, 6-3 c

Allis Chalmers tractor, model 210, 122 hp; 3 prong hay loader; Ford scraper; loader bucket; 1977 Ford truck, low mileage, 669-6421, 669-6489. 6-3, 10 p

Honda Hawk 400, 1978, mag wheels, faireint, touring seat, less than 6,000 miles, $950, 663-5707. 6-3 c

For sale portable Kitchen Aid dishwaster, white, like new, has pot scrubber and butcher board top $225, 665-1780 early morning or late afternoon. 6-3 c

Moving, must sell Lady Gibson electric range, double oven, harvest gold, excellent condition $300; braided rugs, red tones, 9 x 12, 6 x 9 and smaller all $100, like new, 669-6910, 669-7850. 6-3 c

For sale electric golf cart with battery charger, drive on tilt trailer, real cheap, 988-4527. 6-3, 10, 17 c

1964 Chevrolet, 1 ton, dual weld $850; 1962 Chevrolet, small truck with two cord pulpwood body, motor rebuilt $700, 663-2466. 6-3 c

For sale surface units for ranges, oven units, hot water heater elements, washer and dryer belts for most any make or model, Farris Home Furnishings, Main Street Alabaster, 663-0486. 8-27 tfb

Fabric Barn, upholstery for home, auto, boat, $1.00 a yard and up, save up to 75 percent, open 7 days a week, upholsterers available, 3 miles north of Vincent on hwy. 25, phone 672-9464. 3-27 tfb

SERVICES

STUMPS REMOVED below ground level, POWER CHIPPER METHOD, reasonable rates, 665-4821. 6-11 tfb

For service on refrigerators, air conditioners, washers, dryers, dishwashers, ranges, etc., call Erskine Hand, 663-7719, 8 a.m. to 6 p.m. tfb

Backhoe and dump truck service, septic tank installed, chert, slag, fill dirt, etc., call Vernon L. Waldrop, 669-7302, Wilsonville, AL 35186. 2-9 tfb

Can do any job with Bob Cat, light digging, excavating, back filling, do hauling with dump truck, sand, gravel, chert, topsoil, 663-4456. 10-4 tfb

James Blair, cabinets and remodeling, additions, framing and trim, 665-5268. 4-17 tfb

Shelby County Builders. All types of home remodeling and additions, plumbing repairs, any type, carpenter work, prefab fireplaces, gutter work, room additions, concrete blocks, painting and sheetrock work, roof repairs and new roofs, also cabinets, bookcases and other woodwork, individual free estimates, all work guaranteed, Wayne Milam, 669-9791 or 669-6106. 2-2 tfb

Shelby County Pest Control, Inc., home owned and operated, over 15 years experience, contact us for all your Pest Problems, "Call Doug for your Bug", member Alabama Pest Control Association, member of National Pest Control Association, 668-1017. 3-31 tfb

Painting, 25 years experience, no job to small, free estimates, call 669-7515. 6-11 tfb

Call Robert Wheeler for repair on all makes of washers, dryers, air conditioners, refrigerators, used appliances and light plumbing, 664-1839. 6-18 tfb

Dump truck and backhoe service, install septic tanks, slag, fill dirt, chert, Leslie Seale 669-7856. 3-11 tfb

Sewing machines, authorized White dealer, see the new Elna air electronic also the new White ESP 4000, push button electonic and all other models, parts and repairs for all makes, G.H. Metcalf, The Sewing Machine Doctor, 3 miles south of Westover on hwy 55, phone 678-9001. 4-29, 5-13, 27, 6-10, 24, 7-8, 22, 8-5, 19, 9-2, 16, 30, 10-14, 28, 11-11, 25 p

D & S Carpet Cleaning, world's most advanced steam carpet and upholstery cleaning system, for free estimates call 668-0937. 5-6 - 6-10 c

Painting residential and commercial, free estimates, 15 years experience, great references, Christian man, 967-8203, 967-5668. 5-27 - 7-1 c

PHOTOGRAPHY, we do weddings, reunions, home portraits, copy and restoration, sports and more, call now and save, prices are very reasonalbe, 678-9821. 10-29 tfh

FIBERGLASS REPAIRS all types of marine and industrial fiberglass construction and repair, we specialize in boat rebuilding and insurance work including metal flake, imron painting and exact color matching, Industrial Fiberglass Fabricators, P.O. Box 51, Old Birmingham Hwy., Sylacauga, Al. 35150, 1-245-5261. 5-20, 27, 6-3, 10 c

Experienced housecleaning team, need houses to clean in northern Shelby County area, call Teresa Green 424-6791 for rates and information. 5-20, 27, 6-3 c

I will do babysitting in my home, Pelham area, 664-1860. 5-27, 6-3, 10 c

Cash in your aluminum cans at J.J. Hinds Salvage Recyling Center
23¢ per lb.
Office Hours: Monday-Friday 8 to 4:30
Saturday, 7:30 to 12
We buy all types of scrap metal.
500 lbs. or more 25¢ per lb.
303 West 2nd St.
Sylacauga, AL
249-9564

FOR ALL YOUR BUILDING NEEDS

Open All Day Wednesday
Holcombe Building Supply, Inc.
Columbiana - 669-6731
Montevallo - 665-1281
Harpersville - 672-2224

FIREWOOD
Hardwood Blocks
1/2 Price
April 1-Aug. 31
665-2536
SEAMAN TIMBER CO.
P.O. Box 372
Jct. of Hwys 25 & 139
Montevallo, AL 35115

HELP WANTED
Insurance agent, excellent opportunity, will train qualified applicant.
Painter & Assoc.
668-1358

C & L LANDSCAPING
663-0891
★ Free Estimates
★ Loader & Backhoe Work Available
- Bark
- Shrubs
- Grass
- Crossties
- Crosstie Walls
- Field Dirt
- Top Soil

MORRISON PLUMBING CO.
"Serving Shelby County since 1972"
- Furnace repairs & service
- Water Heaters Sales & Service
- Sewers Electrically Cleaned
- Do-It-Yourself Plumbing Supplies

Plumbing Repair Specialists
- Insured
- Bonded

Phone 663-4726
or visit our shop! 236 1st Street, S.W. Alabaster

All types of ceramic tile work, also remodel work to mobile homes, free estimates, 967-2638, 967-6329. 5-6 tfb

Davis Building Co., new homes, additions, plumbing, painting, wall paper, custom built cabinets and other wood work, repair work of all kinds, call for free estimates, 669-6092, 669-6364. 1-28 tfb

Need help cleaning your home, call me, I have references and transportation, 669-4100. 2-4 tfb

I will do housecleaning in Columbiana-Alabaster area, honest, dependable, efficient, have own transportation, references furnished, 669-9960. 2-18 tfb

Bushhoging and landscaping, cross tie work, 988-4089. 5-20 - 6-24 c

Will clean your house, reasonable rates, Columbiana area, 669-6034. 5-20, 27, 6-3 p

Will do bookkeeping or typing in my home, 988-0399. 5-20, 27, 6-3 c

Carpenter work needed, any type remodeling, room additions, roofing, kitchens, baths, painting, plumbing, electrical work, free estimates, Harrison Remodeling, 663-7897. 6-3, 10 c

FOR RENT

Apartments for rent in Wilsonville, 1, 2 or 3 BR, unfurnished or furnished, 669-6880 after 5 p.m. 1-10 tfb

Taking applications, 2 BR apartments, Town Creek Apartments, Columbiana, 669-7415, Equal Housing Opportunity. 7-2 tfb

One BR apartment, furnished or unfurnished, Roberts Real Estate, 665-2163 or 665-4123. 4-1 tfb

Briarwood Apartments, now accepting applications, for 1 and 2 BR unfurnished apartments, Montevallo area, 665-2257, EHO. 4-29 tfb

Business place for rent, hwy 31, Pelham, 663-3235. 5-20, 27, 6-3 c

House for rent, Wilsonville, 3 small BR, LR, DR, new kitchen, stove, refrigerator, porch, garden space, $175 month, hwy 48, 785-1240. 5-27, 6-3 c

For rent 2 BR, furnished mobile home in Camp Branch area, large lot, garden space, central air and heat, references and deposit required, 663-2913, 663-2535. 5-27, 6-3, 10 c

Two trailers for rent, furnished, private property, 10 minute drive from THS, 663-0351. 5-27, 6-3 c

Alabama's finest Greenpark South, Pelham, large wooded lots, clubhouse, swim pool, tennis, playground, walk to school, cable TV and day care available, call about 2 mo. free rent. Office hours: Mon.-Sat. 9-5, Sun. 1-5.
988-4051

Nicely furnished 1 BR apartment $160 a month, call Roberts Real Estate at 665-2163. 5-27 tfb

2 BR mobile home on private lot, furnished and unfurnished, call Roberts Real Estate at 665-2163. 5-27 tfb

For rent 3 BR house, apply Columbiana Laundrette, Main Street. 6-3 p

Wilsonville, lovely home, 3 BR, 2 ceramic tile baths, large living room with fireplace, den, wall to wall carpet, stable, 20 acres with beautiful pine trees, write Shelby Tree Farm, 1828 Indian Hill Road, Birmingham, AL 35216. 6-3 c

One 3-room apartment, couple only, Calera; one 4-room apartment, couple only, Calera, 668-1796. 6-3, 10, 17 c

For rent Thorsby, 3 BR country home, references and deposit, $200 a month, call 646-2372. 6-3, 10, 17 c

ANNOUNCEMENTS

Couple new to Birmingham would like to meet other liberal couples, late 20s to middle 30s for friendship and socializing, 967-9306. 5-27, 6-3 c

Free firewood available, must cut and clear area entirely, call David Jones 668-0152 for directions. 5-27, 6-3, 10 c

Are you single? Lonesome? Want to meet new friends? Meet someone special, "The Respectable Way". ALABAMIANS, 425-0852, Box 792, Bessemer, AL 35021. 6-3, 10, 17, 24 p

Is overeating causing problems in your life? Overeaters Anonymous meets Thursday at 7 p.m. at Shelby Hospital, call Ann 665-1577. 6-3, 10, 17 b

MARTIN 1982 ROUND-UP AND REUNION OF MARTIN FAMILIES AND RELATIVES, JUNE 13 OAK MOUNTAIN STATE PARK, (picnic area on Terrace Drive). Enter park on Valley Drive, go beyond golf course to Terrace Drive, turn right, follow signs to picnic area.

Bring your own "picnic style" lunch/beverage and just a little bit more, and lots of ice. Dress however you like, be comfortable. Bring your cameras, guitars, fiddles, banjos, etc., and let's have a "happy" gathering of all families.

If more reunion information is necessary contact: Jim or Sandra Martin, Rt. 3, Box 1029, Pelham, AL 35124, phone 205-663-3003.

Martin Family Roots: Searching for any information on the parents, brothers and sisters of Isaac Newton (Call) Martin born 1831 in Bibb Co., and wife, Elizabeth H. Littlefield born 1832. Wanted, pictures of them and their children: Mary Elizar Martin and husband John Monroe Cleckler; Benjamin Lawson Martin and wife Elizabeth Jane Blow; James Henry Martin and wives Louisa Jane Collum and Mary E. Bean; David Pinkney Martin and wife Paralee Campbell; Maria Elizabeth Martin and husband Filip Talley Cost; Franklin LaFayette Martin and wife Phoebe Robinson. Please sent to: James J. (Jack) Martin, 8718 Palisades Drive, Tampa, Fla. 33615 or phone 1-813-885-1792. 5-13, 6-3 c

Doug LeSueur 668-1017
SHELBY COUNTY PEST CONTROL, INC.
Professional Service at Reasonable Rates
Home OWNED & OPERATED
FREE INSPECTIONS
See Yellow Pages in Phone Book for Discount Coupon
Member National Pest Control Association
Box 314
Calera, AL 35040

Now is the time... SALE PAINT!

Acrylic latex semi-gloss
Available in stock colors — plus over 1000 custom colors. A good washable semi-gloss finish — woodwork, kitchens and bathrooms.

Vinyl latex flat wall
Gives your rooms a rich washable finish. Available in stock colors and over 1000 custom colors.

Latex House Paint
Restore the beauty of a white house. There is no better quality than exterior Image Latex House Paint at any price. It's white paint that stays white! Use on wood, masonry, brick or any exterior surface.

White Only

	Cost	List
PF-019 Int.	$4.95	$6.80
PF-000 Ext.	$6.95	$11.95

Save up to $5.00 per Gallon!
Prices Good thru Saturday, June 5, 1982

SALE Attic Fans

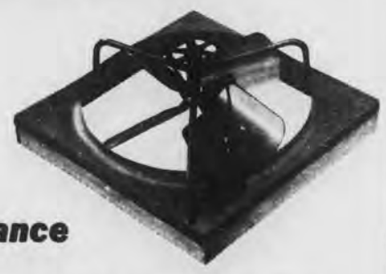

Compare Economy & Performance

	CFM's	With Shutter
30" speed	$69.00	$105.50
36" 2 speed	$95.00	$129.50

While Stock Lasts!

We are the place!
SWOPE Alabaster Supply
615 Main Street
Alabaster, AL 663-0784

PIGGLY WIGGLY
The Original SELF SERVICE

MONTEVALLO
STORE HOURS:
Mon.-Sat. 7:30 a.m. to 8:00 p.m.
Sunday 9:00 a.m. to 6:00 p.m.

COLUMBIANA
STORE HOURS:
Mon.-Sat. 7:00 a.m. to 9:00 p.m.
Sundays 9:00 a.m. to 7:00 p.m.

We gladly redeem U.S.D.A. Food Stamps

SCORCHING SUMMER VALUES at PIGGLY WIGGLY
The Original SELF SERVICE

Effective June 2 through June 8, 1982

We reserve the right to limit quantities

SUNNYLAND - Hickory Smoked Sliced Slab **BACON** ..... LB. $1.48

BRYAN'S - Hickory Smoked Sliced (Water added) **PICNICS** ..... LB. $1.08

USDA CHOICE - Boneless English Cut **BEEF ROAST** ..... LB. $1.78

OSCAR MAYER - Meat or Beef **FRANKS** ..... 1 LB. Pkg. $1.58

USDA CHOICE - Boneless **CHUCK STEAK** ..... LB. $1.88

BONELESS - Piggly Wiggly USDA Grade A **FRYER BREASTS** ..... LB. $2.48

MULBERRY FARMS - Cubed **BEEF PATTIES** .. 2¼ LB. Box $2.98

KING COTTON MEAT WIENERS OR **SLICED BOLOGNA** .... 12 OZ. Pkg. $1.18

CELEBRITY - Imported Sliced Cooked **HAM** ..... 8 OZ. Pkg. $1.78

LAND 'O' FROST - Wafer Thin, Asst. Flavors **SLICED MEATS** .... 2½ OZ. Pkg. 2/88¢

USDA CHOICE - Boneless **STEW BEEF** ..... LB. $1.98

PIGGLY WIGGLY - Frozen SPECKLED BUTTER BEANS, CROWDER OR **PURPLE HULL PEAS** .. 16 OZ. Bag 99¢

HUNGRY JACK - 10 Big, Sweet or Buttermilk **BISCUITS** ..... 9½ OZ. Can 2/$1

ASSORTED FLAVORS **HAWAIIAN PUNCH** .... 46 OZ. Can 79¢

ARGO **SWEET PEAS** ..... 17 OZ. Can 3/$1

PRIDE OF ILLINOIS - Whole Kernel or Cream Style **GOLDEN CORN** .... 17 OZ. Can 2/79¢

KRAFT - Italian, 1000 Island or Creamy cucumber **DRESSING** ..... 16 OZ. Bottle $1.29

MASTER BLEND - All Grinds **COFFEE** ..... 13 OZ. Bag $1.99

PIGGLY WIGGLY **PINTO BEANS** ..... 2 LB. Bag 59¢

PIGGLY WIGGLY **BLEACH** ..... Gallon Jug 69¢

AJAX **CLEANSER** .. 14 OZ. Can 39¢

FLORIDA FRESH - Use Just Like Lemons **LIMES** ..... 12/69¢

ALABAMA RIPE SWEET **PEACHES** ..... LB. 39¢

FRESH NORTHWEST **ASPARAGUS** ..... LB. 99¢

FRESH CRISP **CARROTS** ..... 1 LB. Bag 29¢

WESTERN FLAVORFUL YELLOW **ONIONS** ..... 5 LBS. $1.00

NO. 1 RED **POTATOES** ..... 10 LB. Bag $1.59

DELICATESSEN Specials

WHOLE BARBECUE Chicken ..... LB. $1.59

BARBECUE DINNERS Meat, 2 Vegetables, Roll $2.69

JUMBO PAK CRISPY FRIED CHICKEN 12 Pcs. Chicken, 10 Potato Logs, 6 Rolls $6.99

USDA CHOICE WESTERN BEEF Boneless **CHUCK ROAST** $1.48 LB.

TOTINO Frozen **PIZZA** Assorted Flavors 13 OZ. Pkg. 89¢

DOUBLE LUCK Cut **GREEN BEANS** 16 OZ. Can 3/$1

COCA COLA 10 OZ. Returnable Bottles Case of 24 $4.39 (Plus Deposit)

BOUNCE FABRIC SOFTENER Box of 40 $1.99

DEL MONTE FRUIT COCKTAIL 17 OZ. Can 69¢

COUNTRY PATTIES **OLEO** 8 OZ. Patties 6 FOR $1

FAB Laundry **DETERGENT** $1.69 49 OZ. Giant Size

FRISKIES CAT FOOD Assorted Flavors 6½ OZ. Can 3/$1

RONCO Medium EGG NOODLES 12 OZ. Pkg. 69¢

DEL MONTE PEAR HALVES 16 OZ. Can 69¢

PIGGLY WIGGLY **FLOUR** Plain or Self-Rising 5 LB. Bag 79¢

CRISCO **SHORTENING** 3 LB. Can $1.99

OR GOLDEN BEST **SHORTENING** 42 OZ. Can $1.29 (Limit One of your choice)

MIGHTY DOG DOG FOOD Assorted Flavors 6½ OZ. Can 3/$1

WHITE RAIN HAIR SPRAY 7½ OZ. Can $1.39

MAZOLA CORN OIL 48 OZ. Bottle $2.49

PIGGLY WIGGLY **BATHROOM TISSUE** 4 Roll Pkg. 88¢

BES PACK **TRASH CAN LINERS** Pkg. of 10 88¢

WHITE RAIN Non-Aerosol SPRAY 8 OZ. Bottle $1.39

WISE BUY
We bought it LOWER We sell it LOWER

HORMEL **POTTED MEAT** ..... 3 OZ. Can 4/$1

MR. COFFEE **COFFEE FILTERS** ..... Box of 100 88¢

MINUTE **RICE** ..... 32¾ OZ. Pkg. $2.39

KELLY'S **LUNCHEON MEAT** ..... 12 OZ. Can $1.19

CHEFWAY VEGETABLE **COOKING OIL** ..... 24 OZ. Bottle 99¢

MOTHER'S BEST - Self-rising **FLOUR** ..... 5 LB. Bag $1.09

SUNSHINE KRISPY **CRACKERS** ..... 1 LB. Box 69¢

WHITEHOUSE **APPLESAUCE** ..... 25 OZ. Jar 69¢

SUNSHINE CHOPPED **TURNIP GREENS** ..... 15 OZ. Can 3/$1

SOLO 16 OZ. PLASTIC **PARTY CUPS** ..... Pkg. of 20 88¢

HEINZ **KETCHUP** ..... 32 OZ. Bottle $1.29

SHASTA - Assorted Flavors **DRINKS** ..... 2 Liter NR Bottle 88¢

PIGGLY WIGGLY MARTHA WHITE **CORN MEAL MIX** Self-Rising 5 LB. Bag 38¢
With Coupon & $15 Additional Purchase
Limit 1 Coupon per Customer
Good thru June 8, 1982
(81) VALUABLE COUPON (SCR)

PIGGLY WIGGLY PIGGLY WIGGLY Pure **ORANGE JUICE** 64 OZ. Carton 48¢
With Coupon & $15 Additional Purchase
Limit 1 Coupon per Customer
Good thru June 8, 1982
(91) VALUABLE COUPON (SCR)

Shelby County Reporter

25c

138th Year, Volume 28 | Twenty-Eight Pages in Two Sections | Covering the news since 1843 | Thursday, June 10, 1982

DEPT OF ARCHIVES & H
STATE OF ALABAMA
MONTGOMERY AL
36104

Mobile pilot loses life n Pea Ridge crash

by Fred Guarino
ınd Bert Seaman

cattered remains of a 72 marked the location l crash, near Pea Ridge,

ıgle-engine plane went the rainy morning ıree miles off county taking the life of 59 ıusinessman James H. Thomas of Mobile.

Thomas' plane had clipped a group of trees, hit the ground and skidded 80 feet, leaving a trail of debris.

While it was not until after 3 p.m. that the crash was found on Kimberly-Clark land, county coroner Billy Thompson said the victim's watch had stopped at 8:15 a.m.

Indications are that the crash was weather related. A line of thunderstorms dumped rain on Shelby County most of the morning.

According to Shelby County Airport operator Larry Chapman, Thomas had been in contact with the Birmingham Airport prior to the crash.

His last communication was that he was "turning right to get out of the weather," Chapman said.

Inquiries began when Thomas' business associates noted he was late for a 9 a.m. meeting.

Thomas was an executive with State Farm Insurance Company, serving the Mobile district. He had also been a licensed pilot since 1947.

Shelby County Airport officials learned of the missing craft at 2 p.m. and search efforts began shortly before 3 p.m.

The crash was difficult to locate at first. Its remains were buried in thick undergrowth

Added to this, the pilot who spotted it, Tom Messer of Birmingham, was unfamiliar with Shelby County.

He could only tell officials that the crash site was five miles west of the county airport.

Messer, a Birmingham Airport traffic controller was accompanied by fellow Birmingham Airport employees. With him were Jim Moates, a supervisor and Ed Blunt, a flight data man.

Their search aircraft was carrying direction finding equipment which tracked a signal automatically emitted by the downed plane.

Sheriff's deputies were ordered to secure the area by the FAA at 3 p.m. However, they had to wait in Dogwood for Sheriff Buddy Glasgow to lead them to the location by helicopter.

As the road leading to the crash site was a literal mud slide, County Coroner Billy Thompson had to be taken to the body by a four-wheel drive vehicle.

While Barry Johnson of Pea Ridge provided Thompson with the ride, news reporters were not allowed to go in with him.

Reporters from this newspaper were forced to reach the site by hiking in from the property of Pea Ridge resident Paul Cox.

Cox served as a guide on the trek.

Only the crushed engine and propeller, as well as the burned remains of the plane's fuselage could be seen.

Some wreckage from the crash was found over 150 yards away from the fuselage.

Members of the Pea Ridge Fire Department and Shelco Fire District offered assistance and use of vehicles to help the Shelby County sheriff's department secure the location and retrieve Thomas' body.

Back to jail

Sgt. Wayne Watts of the Shelby County Sheriff's department escorts Darrell Grayson back to jail following his conviction of capital murder. The jury also sentenced the 21 year old Montevallo man to death for the Christmas eve day killing of Annie Laurie Orr two years ago.

North county water rate cut

Residents of north Shelby County who are served by the Birmingham Waterworks Board will receive a big break in their water rates.

The residents will see a reduction in rates of 50 percent, effective June 4, as the result of a class action suit filed in Jefferson County Circuit Court.

According to C. D. Colee, general manager of the Birmingham Waterworks Board, "The court ruled that our three zone concept was not legal."

The board reportedly charged different rates for different zones depending upon how far they were from Birmingham.

Areas which should benefit from the rate reductions are Inveness, Riverchase, Indian Hills, Valleydale Road, Meadow Brook and Shoal Creek.

Colee described the area as everything north of Cahaba Valley Road.

Jack van Pelt, board official of the North Shelby Fire District told the Reporter that the new ruling will also reduce the cost of fire hydrants from $130 to $85 per year.

He said that no one yet knows what effect the court ruling will have on possible refunds.

He added the fire district had also filed a suit against the Water Works Board, but it was filed in Columbiana, and was therfore not technically a part of the decision handed down by the Jefferson County court last week.

Van Pelt was very happy about the decision, because of the costs faced by the fire district. He says the district must soon buy a ladder truck at a cost of a quarter million dollars to take care of the new six-story office buildings that are going up in the area.

Wreckage surveyed

After Friday's crash near Pea Ridge, all that remained of the Cessna 172 piloted by James H. Thomas, was a mangled heap of metal. The 59 year old Mobile man went down in the light plane as thunderstorms pelted the area around 8:15 a.m. The crash was difficult to locate because of the dense underbrush.

2nd death penalty returned in Orr case

For the second time this year, the family of Annie Laurie Orr sat in a Shelby County courtroom *and heard a jury bring in a guilty verdict against one of her accused killers.*

The mother of 21 year old Darrell Grayson sat in the corridor outside the courtroom late Thursday night as her son was found guilty of the capital murder charge.

"I only pray they'll sentence him to life in prison," she said. But after a sentencing hearing the following day, the jury recommended death.

Grayson's mother, now Sara Lightsey, had worked several years for the 86 year old widow whose husband, Dr. M.L. Orr, Sr., had been Dean of the University of Montevallo.

It was in the bedroom of her home at 321 Nabors Street near the campus, where Mrs. Orr's body was found on Christmas eve morning in 1980.

Although she had been beaten and sexually assaulted, Mrs. Orr died from suffocation.

Her assailants had put a pillowcase over her head and then wrapped it with masking tape.

As a teenager, Grayson had done yard work for Mrs. Orr at various times and knew about the basement entrance to the home as well as where she kept some money in the house.

Admitting that he and his accomplice Victor Kennedy had gone to the home to get money for Christmas, Grayson said he had not intended to kill Mrs. Orr.

Taking the stand in his defense, Grayson said his reason for putting the pillow case over Mrs. Orr's head was to keep her from identifying him. Why he wound masking tape around it, he said he didn't know.

But Assistant District Attorney Jim Fuhrmeister had the answer. Describing the way the tape was wound tightly and uniformly around and around the pillowcase from the victim's chin to the top of her head, Fuhrmeister said,"It was a foregone conclusion how that was going to end - they meant to kill her."

"She didn't have a chance," Fuhrmeister told the jury as he held up the blood and semen stained gown of the 5'2", 117 pound woman.

Although Grayson admitted raping Mrs. Orr, he claimed that Kennedy had had sex with her first and then insisted he do it too.

But he said he had no memory *of taking her into the bathroom where investigators found a tub filled almost to the top with water and a bedsheet on the floor with* blood and semen stains.

Grayson blamed his inability to remember everything that happened on the large quantity of alcohol he and Kennedy had consumed during the evening.

If the defense had had sufficient funds, court appointed attorney Dick Bell said he had considered bringing in a psychic to help in reconstructing the events of those early morning hours.

The first thing he remembered after they entered the home, Grayson said, was going to Mrs. Orr's bedroom.

"She was so scared she couldn't do nothing - like she was going to have a heart attack," he said.

The only thing he remembered her saying, Grayson related, was "Take the money and don't hurt me."

"And there was not one reason," District Attorney Billy Hill told the jury, "for them to hurt her."

But testimony presented during the three day trial revealed that in addition to the bruises, lacerations were found on her forehead and chin and several ribs had been broken.

When he was on the stand, Grayson said he was quite sure he had not beaten Mrs. Orr. But her blood was found on the shirt he wore the night of the crime.

The shirt was one of the few pieces of evidence that was not presented during the trial of Kennedy, who was also convicted of capital murder and sentenced to death.

Testimony from William C. Brown Jr., known as "Yak", revealed that he and his brother-in-law had found the shirt hidden under a rock in a wooded area between his home and Graysons.

Another piece of evidence linking Grayson to the crime was his sock which contained a hair from the victim's head.

And Sheriff Buddy Glasgow testified that he had found Mrs. Orr's wedding rings in Grayson's wallet.

Grayson admitted that he had taken $25 that he found in a bedroom drawer, but said he did not remember taking the rings.

Continued on page 5

Judge Ingram seeks reelection

Kenneth F. Ingram, the Presiding Circuit Judge of the 18th Judicial Circuit, announces his candidacy for reelection as Circuit Judge, Place No. 1.

The circuit is composed of Shelby, Clay, and Coosa counties. Ingram practiced law in Ashland until he became circuit judge in 1968. He was the only circuit judge in this circuit until Place No. 2 was created in 1971, and Place No. 3 added in 1976.

Judge Ingram bases his candidacy on more than 13 years of dedicated service to the people of this circuit and to the people of Alabama. He has created an outstanding record as a state court judge.

In addition to his many duties as presiding circuit judge and trial judge in this circuit, where he handles one of the busiest trial schedules in Alabama, he has been assigned to hear complex trials in seventeen other circuits during his years on the bench.

He has served as chairman of the State Court Forms Committee since its beginning. During the last five years this committee has developed some 240 standardized court forms which replace more than 10,000 previously used forms. This has substantially reduced paperwork in the courts as well as saved tax dollars.

In 1975, at the request of Chief Justice Howell Heflin, Ingram combined his previous eight years legislative experience with his judicial expertise to assume a major role in presenting proposed

Continued on page 5

KENNETH F. INGRAM

R.E. 'RAY' HAMILTON

Hamilton enters probate race

R.E. "Ray" Hamilton announced this week his candidacy for the office of Probate Judge of Shelby County. Hamilton will seek the office on the Democratic ticket.

Hamilton is a resident of Pelham, currently serving his second term as Pelham City councilman. He is president of Land Planning, Inc., and a director on the executive staff of Alabama Goodwill Industries, Inc.

If elected, Hamilton feels his qualifications for probate judge are four-fold: extensive administrative experience so much needed and required in the probate office, a well-rounded management background in government affairs, a successful leader, and capable of presiding effectively as chairman of the County Commission.

Hamilton, age 38, graduated from Louisana Tech University with a B.S. degree in 1966; and continued with post graduate work at University of Tennessee. His business management career spanned over a fifteen year period, including the Rust Engineering Co. and W.M. Humphries Enterprises, Inc. for twelve years.

Hamilton was elected to the Pelham City Council in 1976, and re-elected to a second term in 1980. He was Mayor Pro-tem 1976-81. He is director of finance for the city of Pelham, member of the Pelham Planning and Zoning Board, and a member of the Shelby County Industrial

Continued on page 5

Hat tossed in ring

J. Alpha Lowe of Vincent announces his candidacy for re-election to the Shelby County Commission, District Four, the northeastern section of the county.

Lowe has had positions of public responsibility for many years. He was a member of the board of education for 10 years and mayor of the Town of Vincent for six years prior to being elected as county commissioner in 1974. He has also served the Town of Vincent as superintendent of the water and gas board, the housing authority and chairman of the cemetery board.

Commissioner Lowe states that he is not tied to any other candidate or political group and will continue to represent the people of Shelby County to the best of his ability. He believes that with the growth of the county his business experience is helpful in making the decisions the job requires.

He is retired and can devote all the time necessary to the position, he indicated.

A Shelby County native, he has lived in Vincent most of his life. He and his wife are members of Calvary Baptist Church where he is a deacon and director of church training. Their son is a Baptist minister and principal of Vincent High School.

Lowe is running on the Democratic ticket.

J. ALPHA LOWE

Commissioner seeks second 4 year term

Shelby County Commissioner Harold Davenport will be a candidate for re-election from District Two.

He qualified with the county Democratic Executive Committee Tuesday night.

Davenport said, "Serving the people of Shelby County has certainly been an enjoyable experience. The people have been good to me and in return, I feel I have been a good commissioner for the people."

He is completing a four year term. He had previously been Mayor of Alabaster.

Davenport said, "During this inflationary period, Shelby County has continued to give the people good service, such as roads, good law enforcement, good courthouse service, and balanced budgets for the years 1981 and 1982. This service is possible because the county has been able to keep all county employees on payroll, with no layoffs."

During the next four years he would like to see more improved roads, more courthouse space and a uniform system for all county employees.

He and his wife, Sarah, are members of First Baptist Church of Alabaster. They have three children, a daughter-in-law and one grandson.

HAROLD DAVENPORT

Veteran clerk declares intention to run again

Circuit clerk Kyle Lansford announced this week he will seek re-election and has qualified with the Democratic Party.

"I have enjoyed serving the people of Shelby County," said Lansford, who was first elected to the office in 1970 and re-elected in 1976. "I feel that my experience is needed for continued efficient, helpful service of citizens who use our rapidly-growing court system."

The primary responsibilities of the Circuit Clerk are maintaining the records and money of eight court divisions. He also holds the offices of Register, District Clerk and Magistrate.

Lansford's office, staffed by 13 court clerks, has been praised for its efficiency by Shelby and Jefferson County attorneys, the State Administrative Office of Courts and Alabama Supreme Court Chief Justice "Bo" Torbert.

"I think I have organized a staff that is primarily concerned with helping the people of Shelby County, for as little cost as any in the state," Lansford said.

"Shelby County has had extraordinary growth since I became Circuit Clerk," he said, "and as a result the workload and responbilities of the court system have expanded.

The Wilsonville resident said a good relationship with law-enforcement officials, attorneys and judges, as well as the public, is essential to effective administration of the clerk's office. Before his election in 1970, Lansford was Lieutenant in the Shelby County Sheriff's Department and he continues to work closely with law enforcement officers.

The candidate is a member of the Shelby County Fraternal Order of Police, Columbiana Lions Club, Wilsonville Baptist Church, Wilsonville Volunteer Fire Deparment, Wilsonville Civitans Club and Vincent Masonic Lodge, and is an active supporter of the Dixie Youth Little League program. He was honored for his service in the United States Army as a Sergeant in the Korean Conflict. Lansford was voted Boss of the Year by the Legal Secretaries Association of Shelby County in 1981.

He is married to French Ell Lansford, and they have four children.

KYLE LANSFORD

Regulation cut

Food stamp applicants no longer have to sign up for work.

The mandatory work registration was suspended on May 31 by the Alabama Department of Industrial Relations, because the State Employment Service had nearly run out of money for the federal mandate. The remaining funds will be used to assist persons who are already registered.

Congress allocated $65 million for the project nationwide, but has only released $30 million.

Through April of the 1982 fiscal year, the Alabama State Employment Service provided services to more than 64,000 food stamp applicants. About 4,000 participated in a job search program, and over 2,000 obtained employment.

REBEL
DRIVE-IN THEATRE
Hwy 31 between Alabaster & Calera
Box Office Opens at 7:30
Show starts at dusk
Fri.-Sat.-Sun. June 11-12-13

Richard Pryer in "Some Kind of Hero"
—ALSO—
CHEECH & CHONG'S Up in Smoke
R

'Something to offer,' Argo says

Announcing her candidacy for a seat on the Shelby County Board of Education, Lynn D. Argo says that her platform is, "Excellence in Education."

She is running on the Republican ticket for place 2, which is now held by Barbara Whitman.

"The reason I'm in this race," Argo remarked, "is because I feel I have something to offer."

Active in school affairs on the local and county level for nine years, Argo feels that she has gained a great deal of insight and experience through her activities.

She and her husband, Malcolm M. Argo III, have three children - Cynthia, 14; Malcolm, 13 and Ann, 9.

Residents of Shelby County since 1968, they originally lived in the Alabaster-Columbiana area where her grandfather, longtime county resident Linwood T. Bounds, had lived for many years.

Since 1975 they have lived in north Shelby County.

LYNN ARGO

From her involvement with school affairs and her experience in the business world, Argo feels she has a good understanding of finances and budgets.

At the present time, she is business manager for a Hoover firm.

In order to keep abreast of what is taking place in the Shelby County school system, Argo attends board of education meetings and county-wide trustee meetings when they are called.

She was a member of the Shelby County Educational Legislative Committee during its existence, and actively campaigned for the passage of the one percent sales tax for the county which benefited education.

Locally, Argo has served as co-president of Valley PTO, is currently a school trustee, served as secretary of Riverchase PTO this year and was publisher of the North Shelby School News for two years.

She also attended the county's bus school and held a certified license from 1979-80.

One way she feels the educational program could be improved is to develop programs that will challenge students.

Stressing her belief in a "good foundation in primary and secondary school," Argo pointed out that what is learned during those 12-13 years is "the basic education our youngsters will use the rest of their lives."

When it comes to planning the educational program for the county, Argo believes there should be input from teachers, school administrators and parents.

She particularly stresses keeping lines of communication open.

"The public should have an opportunity to express the needs in their schools while the board should provide communities with information about their plans," the candidate emphasized.

"By encouraging open communication, sharing ideas, appreciating criticism and suggestions for improvement and by holding public hearings before the adoption of a budget, we can solve problems and ensure the implementation of our goals," Argo said.

Don't miss our
Going Out Of Business Sale!!
30% off most of the merchandise
50% off 14K Gold Chains
Fantastic Buys Buy now while supplies last
Located next to Winn Dixie
Shelby Mart, Pelham 663-3059
Hours: Mon.-Fri. 9-5
Sale starts now. Come in and see. Great prices.
•All sales final. No refunds.
Sutter's Mill Jewelry & Diamonds
Located Next to Winn Dixie. Pelham
HOURS: Mon.-Fri. 9-5 663-3059
VISA

How does your NOW account stack up against Jefferson Federal's NowChex Account?

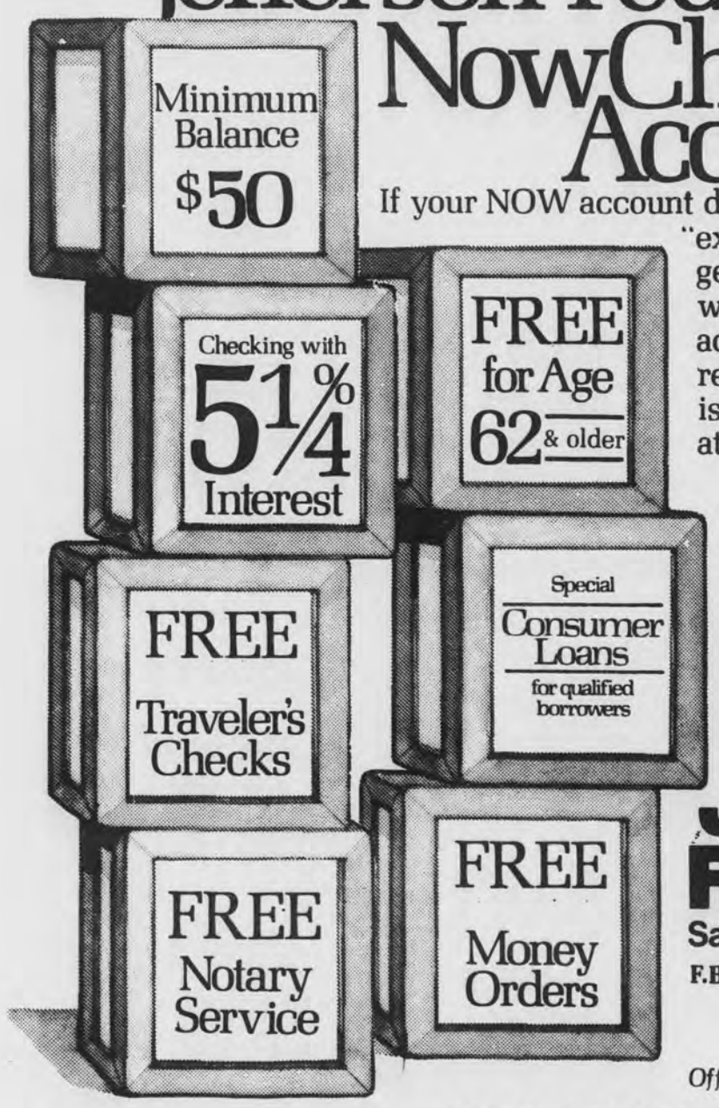

If your NOW account doesn't include these "extras," then you aren't getting your money's worth from your NOW account. And that's the reason you opened it, isn't it? NOW CHEX. Only at Jefferson Federal.

Your savings insured to $100,000 by the F.S.L.I.C., An Agency of the United States Government.

Jefferson Federal FSLIC
Savings & Loan Association
F.B. Yeilding, Jr., Chairman

Offices Throughout Alabama

Montevallo Office
215 N. Main Street/665-1248
PAT LANE, MANAGER

DID YOU KNOW?
Alabama Power employees pay for their electricity, too.

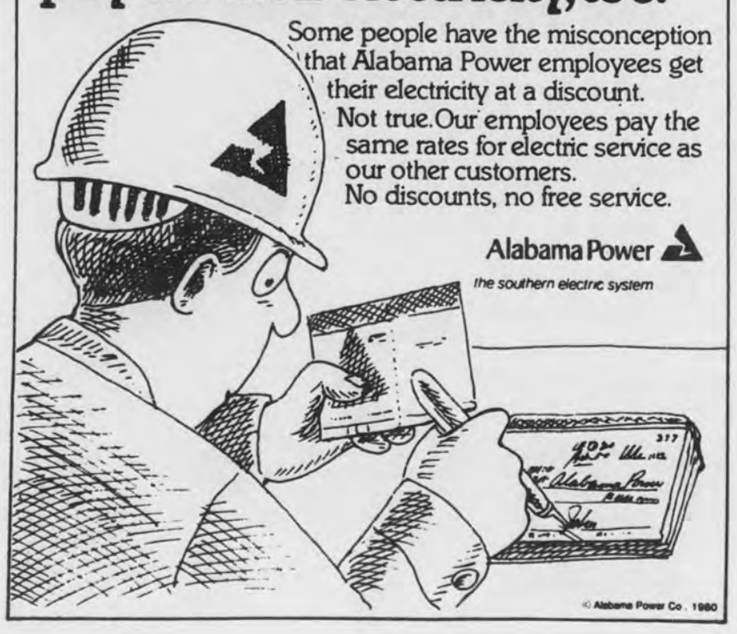

Some people have the misconception that Alabama Power employees get their electricity at a discount.
Not true. Our employees pay the same rates for electric service as our other customers.
No discounts, no free service.
Alabama Power
the southern electric system
© Alabama Power Co. 1980

Ad Items on This Page Good 6/9/82 Thru 6/15/82

FOOD Center

"We Really Do Care"

★ FOOD ★ STAMPS Welcome!

WE'RE YOUR NEIGHBOR
WE'RE YOUR FRIEND
WE'RE RIGHT IN YOUR NEIGHBORHOOD

COLUMBIANA ALABASTER

WE RESERVE RIGHTS TO LIMIT QUANTITIES

ZEIGLER **WIENERS** 12-OZ. $1.19 POUND PKG. $1.69

ZEIGLER **ORIGINAL SAUSAGE** 12-OZ. $1.19

SUNNYLAND **BOLOGNA** $1.99 LB. | CHICKEN FRANKS 12-OZ. 89¢ | GRILL KING SUNNYLAND CHICKEN BOLOGNA 89¢ LB.

BRYAN'S JUICY JUMBO WIENERS $1.69 HOT BEEF REGULAR 1 LB. PKG.

CARL BUDDIG WAFER THIN LUNCHEON MEATS 2½-OZ. 2 FOR $1.00

BRYAN **BACON** $1.49 12-OZ. PKG.

HILLSHIRE FARMS SMOKED SAUSAGE REG. SMOKED, POLISH & HOT $1.99 LB.

BAKING HENS "A" GRADE FRESH NEVER FROZEN LB. 48¢

SMOKED HAM CUT FROM ZEIGLER 17-20 LB. AVG. WATER ADDED SHANK PORTION 99¢ LB.

CHUCK ROAST $1.39 USDA CHOICE BONELESS LB.

USDA CHOICE BONELESS **CHUCK STEAK** $1.89 LB.

GROUND CHUCK LEAN PKG. OF 3 LBS. OR MORE $1.59 LB.

DAK DANISH SECTIONED & FORMED SLICED HAM $2.19 10-OZ. PKG.

USDA CHOICE

BACON BRYAN LB. $1.99

JOB SQUAD Super Towel **JOB SQUAD** JUMBO TOWELS 79¢ EACH

GIANT SIZE **TIDE** 49 OZ. SIZE $1.89 49-OZ. SIZE

DAWN DISH DETERGENT $1.19 22 OZ.

Coca Cola TAB, Sprite, Mello Yello, Welch Flavor 6 16-OZ. NO-RETURN BOTTLES $1.59 96 TOTAL OUNCES

FOOD CENTER VALUABLE COUPON
With This Coupon and $15.00 or More Grocery Purchases Excluding Ad Items
FOOD CENTER **ICE MILK** ½ GALLON 69¢
Limit 1 Coupon Per Purchase
Good Food Center Only
Thru 6-15-82

FOOD CENTER VALUABLE COUPON
With This Coupon and $15.00 or More Grocery Purchases Excludng Ad Items
SHORTENING **CRISCO** 3 LB. CAN $1.59
Limit 1 Coupon Per Purchase
Good Food Center Only
Thru 6-15-82

FOOD CENTER VALUABLE COUPON
With This Coupon and $15.00 or More Grocery Purchases Excluding Ad Items
FLAV-O-RICH **FRUIT DRINKS** • ORANGEADE • LEMONADE • FRUIT PUNCH GALLON SIZE 69¢
Limit 1 Coupon Per Purchase
Good Food Center Only
Thru 6-15-82

Del Monte Lite **FRUITS** LESS SUGAR — MORE FRUIT TASTE
FRUIT COCKTAIL, PEACH HALVES, PEACH SLICED 69¢ 16 OZ. CANS EACH
PEAR HALVES
APRICOTS 16 OZ. 79¢

SUNFLOUR **FLOUR** 5 LB. BAG 99¢

SUNFLOWER MEAL MIX 5 LB. BAG 99¢

APPLESAUCE LUCKY LEAF 25 OZ. SIZE 89¢

APPLE JUICE LUCKY LEAF 32 OZ. SIZE 99¢

ORTEGA TACO DINNER 7 OZ. SIZE $1.09

★ **FREE** ★ REGISTER TO WIN A PEPSI CAN BBQ GRILL 30 GIVEN AWAY EACH WEEK ONE AT EACH FOOD CENTER **PEPSI** DIET PEPSI, MOUNTAIN DEW 99¢ 2 LITER SIZE

TUNA STAR-KIST 88¢ 6½ OZ.

WELCHADE GRAPE DRINK 46 OZ. 79¢

RICELAND RICE 39¢ LB.

RICELAND RICE 69¢ 2-LB. PKG.

BREAD 'N BUNS TODAY'S DELITE 24-OZ. LVS. 8-CT. BURGER 8-CT. WIENER 2 FOR $1.00 MIX OR MATCH

SOFT 'N' PRETTY TISSUE 4 ROLL PAK $1.15

POTATO CHIPS TOM'S LARGE 7½-8-OZ. PKGS. 79¢ EACH

HEFTY TRASH 30-GALLON 10 CT. TRASH $1.19

OCEAN SPRAY CRANGRAPE **JUICE** $1.49 48-OZ. SIZE

TOWN & COUNTRY **DOG FOOD** 20-LB. CHUNKS $2.89

ATKINS 16-OZ. **HAMBURGER DILLS** 67¢

CRISP **Produce** 'N' FRESH!

CALIFORNIA PINK OR WHITE **GRAPEFRUIT** $1.29 5-LB. BAG

Cantaloupes — Yellow Onions
LARGE TEXAS 49¢ EACH | MEDIUM SIZE 3 LB. BAG 79¢

POTATOES U.S. #1 QUALITY RUSSET BAKERS $1.49 10 LB. BAG

ORANGE JUICE MINUTE MAID 6-OZ. FROZ. 67¢

ORE IDA FRENCH FRIES 2 LB. FROZEN $1.29

SUMMERTIME TREATS Philadelphia Brand Cream Cheese 8-OZ. 89¢

KRAFT GRAPE JELLY 18-OZ. 79¢

Wheatsworth® Crackers 11-OZ. $1.19

Light n' Lively process cheese product 6-OZ. 89¢

KRAFT Reduced Calorie Pourable Dressings 8-OZ. 69¢

Fresh Brewed Taste Nestea®
Nestea® Iced Tea Mix 12 OZ. $1.29
Nestea® 100% Tea 2 OZ. $1.69
Nestea® Lemon Flavor 2-OZ. $1.29

TOWN & COUNTRY DOG CHUNKS

NEW FINESSE® CONDITIONER $1.89 16 OZ. SIZE

SUAVE SHAMPOO AND CONDITIONER 16 OZ. SIZE $1.39 EACH

MAXWELL HOUSE MASTER BLEND COFFEE $2.09 13-OZ. BAG

Taster's Choice 100% Freeze Dried Coffee
100% FREEZE DRIED COFFEE 4-OZ. $2.69
DECAFFEINATED FREEZE DRIED COFFEE 2-OZ. $4.99

SPI REDEEM YOUR COUPONS HERE

Under The Courthouse Dome

New office

Doris Turner, J.T. Spates and Patsy Wells are able to "spread out" as they work in the Board of Registrars new office.

Registrars gain space

The Board of Registrars have moved to larger quarters in the Shelby County Courthouse.

From their cramped office on the second floor, the registrars have moved up one flight to a roomy area containing 450 square feet of floor space.

"We're very appreciative of what the commission has done," declared Board Chairman Doris Turner as she spread her arms wide to indicate the spaciousness of the larger of two rooms in the remodeled area.

"There is plenty of cabinet space," she pointed out, "and two long tables where we can work and where voters can fill out forms."

Turner reported that the board still maintains the master list of voters as well as the books containing reidentification.

She urged anyone who has not reidentified to do so as soon as possible.

If there is any doubt about whether a person has reidentified, Turner said they could call and check.

The new numbers for the Registrar's office are 669-3197, 669-3198.

If anyone is not able to climb the stairs, Turner said that someone from her office would meet them on the first floor or go to their car if they were not able to get out.

Teacher sues education board

A non-tenured teacher whose contract wasn't renewed last year has recently filed a $4.8 million lawsuit.

Defendants in the suit brought by Lynn Horton are: Superintendent of Education Charles Knowles, Board members, Barbara Whitman, Bill Fancher, Claude Lee, Paul Sumners, and J.H. Upchurch.

Others named are Linda Nolen, supervisor of special education and Carol Buttel, supervisor of visually impaired.

Horton, who taught in Columbiana schools during the 1980-81 school year, is seeking $600,000 in compensatory and punitive damages from each defendant.

In the complaint filed by Alabama Education Association attorney J. Victor Price, Jr., Horton claimed that she was not properly evaluated.

Nolen and Buttel, she said, performed the evaluation in a negligent manner.

By accepting the evaluations, Horton contended the board acted negligently because they "either knew or should have known the evaluations were the product of negligent acts."

If they had reviewed her work history, Horton pointed out, they would have found she was a conscientious and outstanding teacher.

One board member said that it has never been the board's policy to review the records of teachers who are recommended for non-renewal of contract.

The board, he said, has always followed the recommendation of the teacher's principal or supervisor.

But Horton claims there was no valid reason not to retain her.

"Consequently, the acts of the defendant not to retain her were arbitrary and capricious," the suit states, "and in violation of the Constitution of the United States and the State of Alabama."

Horton requested a jury trial for the case.

* * * *

John and Fannie Graffeo, convicted and sentenced last year for possessing and selling marijuana at the Alabaster Stop and Shop Mini Mart, have had their cases sent back to Shelby County for resentencing.

John Graffeo drew seven years each for possession and sale, and the Court of Criminal Appeals ruled that some further distinction should be made between the two crimes.

Fannie Graffeo was given four years on each of two counts of selling marijuana, and two years for possession, to run concurrently. (A total of four years.)

In her case, the Appeals Court held that procedural rules required evidence be presented and arguments made before any part of the sentence was pronounced.

Good Morning

by Milton Bird

The weekly 'Good Morning' column written by Milton Bird, is brought to you with the good wishes of the First National Bank of Columbiana, member of the FDIC.

He'd stand on the corner in front of Carter's market, across the street from Pete Christian's department store, and Farley's drug store next to it, and Cooper's grocery on the corner, watching the Model-T's pass and the little Chevys and the Dodges that sounded like pea thrashers on a still day.

They called him Rooster. Nobody knew why. And nobody seemed to care, really. But they called him Rooster anyway. All except Mrs. Richards, who called him by his first name.

And then one day--I think it was a Saturday--he came to Main driving his own car. And that's where our story would have ended except for one thing. His car had tires on it three times as large as the tires on other cars.

I remember the folks gathered around and looked. And I remember somebody asked: "What kind of tires are they, Rooster?"

"They're balloon tires," he answered. "The biggest and best tires in town."

He came to town during the depression, a tall raw-boned guy with hands like okra leaves and heavy arms and legs that almost didn't work.

He said he was a plumber, and he was, taking care of a hundred jobs during the big freeze of '31. But plumbing wasn't his trump card. The best card in his deck was talking, about any subject that came up, under any circumstance, at any hour of the day or night.

He'd talk about snow ice-cream or county league baseball or women's hats or clod-hopper shoes or the price of chopped steak at the market on the corner. And he'd talk if he knew you or if he thought he did, or, as happened today, if he had never seen you before.

The stranger drove up in a long black car that almost didn't make the curve next to Davis Drug. And when he got it stopped in front of Charlie Tinney's garage, he asked: "Bud, how far from here to Columbiana?"

Mac -- his name was McGregor -- looked at him a long minute before answering. Then he said: "Nine miles straight up the pike. Jus' follow your nose."

The man drove off and Mac said, to the guy standing next to him: "I got a notion he'll know it when he gets back."

Gov asks for reform

by Fob James

On June 21 I will call the Alabama Legislature into Special session to deal with a variety of reform issues.

For the last three years I have proposed a massive overhaul of the retirement and fringe benefits state government provides state employees and teachers. These changes are long overdue.

But most importantly, they are necessary to insure the financial stability of the retirement systems so they guarantee the employee that his or her benefits will be there when they retire.

Alabama has the richest retirement system in America, but the taxpayers have paid dearly to make it that way. The modifications I will propose will insure soundness, yet make it affordable. With a few changes, we could save up to $50 million next year and every year after. That's fifty million dollars we can use for other purposes in state government.

I will also reintroduce the crime reform package in the coming session. This is a group of bills aimed at overhauling the criminal code. They are changes necessary to strengthen the laws of Alabama and give the victim and witness certain rights which the courts have seemingly ignored over the last several years.

Other issues I will address in the coming session or sessions include revision of the Textbook Committee to give parents and laymen a chance to participate in the selection of our children's books; and a revision of the Alabama Commission on Higher Education (ACHE) to give it some teeth to control the quality and quantity of higher education.

As you know, President Reagan introduced legislation several weeks ago to restore prayer in our schools. I will probably have legislation prepared to allow voluntary prayer to be returned to public education.

All of these issued need to be addressed, NOW. As governor, I must have the cooperation of the legislature to make these changes I have outlined.

Every one of these issues has gone unaddressed for 10, 20 or 30 years. They are not popular, but they are important to every citizen of Alabama.

We are in the midst of an election year. I encourage each of you to take an active role in seeing that the current members of the legislature know your feelings on these issues and that the candidates for other offices give you their feelings on these reforms.

I strongly believe your state government is overpriced. But it will never change without your support. Please pay attention to the progress of the session. Together we can put your government costs in line.

SHELBY COUNTY REPORTER
USPS - 492 - 480

Offices in Pelham and Columbiana
Published every Thursday

Second class postage paid at Columbiana, Alabama

POSTMASTER:
Send address changes to main office of publication:

Shelby County Reporter
P.O. Box 947
Columbiana, Alabama 35051

Subscription Rates

One Year	$7.00
Two Years	$13.00
Out of State	$15.00

President	Ralph W. Sears
Editor	Marcia M. Sears
News Editor	Bert Seaman
Account Executive	Wayne Rasco
News Reporter	C. Fred Guarino
Reporter/Photographer	David T. Moore
Sports Editor	Richard Crosby
Office Manager	Violet Powell
Prod. Supervisor	Candice Jean King
Advertising Artist	Milton Bridges
Typesetter/News	Iris T. Smitherman
Photographic Technician	Mary Powell

Contents Copyrighted 1982
by Shelby County Reporter, Inc.

Heflin speaks in Alabaster

U.S. Senator Howell Heflin in Alabaster Friday said that there is a serious anti-American feeling in Latin America.

He pointed to the problems associated with the nation's support of England on the Falkland Islands crisis, saying there have been anti-American riots in several cities in Latin America.

When the senator opened the meeting for questions, one man in the audience asked, "Why do they keep saying in Washington inflation is down, when you go to the grocery store and everything costs more?"

Heflin laughed with the crowd, but said, it seemed to him that inflation depends on what you buy. "Overall, I believe it's been under control for seven months."

Heflin was introduced by Mayor H.A. "Doc" Rubin who had been urging Heflin to include Alabaster on a town hall visit for several months.

The Alabama Scene

by Bob Ingram

Is Fob James about to change his mind and toss his hat into the ring in the 1982 gubernatorial primary? That question was on the lips of a lot of political observers in recent days. Rumors were rampant that James was indeed taking a second look at the governor's race, and his staff did nothing to discourage the talk.

Wendy Leavell, the governor's press secretary, opined that some weeks ago it was "80-20 he would not run, now I would say it was 50-50."

It was no coincidence that the James-for-Governor rumors began to mount shortly after George Wallace made it official that he would seek a fourth term in office. Many people feel James is perhaps the only man in the state who could defeat Wallace, hence the sudden upsurge of interest in James running again.

Despite all the talk, despite all the rumors, it still seems highly unlikely that James will run for a second term. To do so would be a devastating blow to the aspirations of two other announced candidates--House Speaker Joe McCorquodale, who is running as a Democrat, and Mayor Emnory Folmar of Montgomery, a Republican hopeful.

It is no secret that James told both of them months ago that he would not run, and it seems improbable that James would now go back on his word and enter the race.

What likely is happening is that Gov. James is simply keeping the Alabama Legislature guessing as to what his intentions are. He still has some major legislation he would like to see enacted, and as long as the lawmakers are in doubt as to what James will do this fall, they are easier to control.

Once James makes it official that he will not be running, he will lose practically all of his clout with the legislators.

* * * *

Odds and Ends -- The old rule that "discretion is the better part of valor" is as valid in politics as any other arena. And this truth has not escaped the notice of Billy Joe Camp of the Public Service Commission.

Camp announced his candidacy for lieutenant governor a few weeks ago, making a persuasive argument as to why he and that job were made for each other. But after Bill Baxley decided he would also run for that office, Camp has suddenly decided that maybe he could better serve the people in Congress than as lieutenant governor. He's now thinking about running for the congressional seat in the Second District. What does all this mean? Simply that Camp wants no part of Baxley in a statewide race.

* * * *

It's been a while since two incumbent state officials decided to go one-on-one for the office of Secretary of State, but it will happen this fall. Incumbent Don Seigelman, after weeks of soul searching, has decided to run for a second term. Already announced for the office is the incumbent State Auditor Bettye Frink. She cannot run for reelection for auditor since she has held the post for two consecutive terms.

Scrambled Eggs / Trekking through the underbrush

by Bert Seaman

What do you do when your path is blocked?

Go around of course.

That's exactly what a colleague and I did in our attempt to reach a plane crash last week. But when we started out, little did we know what we were getting into.

I first heard about the crash when the editor called me at our branch office and told me not to go because another reporter was on the way to cover it.

Well, I tried to follow orders, but I just had to find out what was going on.

So off I went in the general direction of where I'd heard the plane had gone down. When I spotted a rescue vehicle, I followed it to the crash site.

Well, to be accurate, I followed it to the road leading to where the plane had crashed.

The road was blocked off by lawmen who said they had orders not to let ANYONE through.

My fellow reporter was standing there helplessly along with other media people, trying to figure out what to do.

When a resident of the area sauntered up and engaged us in conversation, he mentioned that he knew how to get to the site through the woods.

That's all we needed to hear.

We drove to this fellow's home and then took out on foot.

Somehow, we never imagined it would be quite so far nor did we imagine we'd be pushing through such dense underbrush .

"I think I can hear tom-toms, Bert," my friend whispered.

Finally we came to the ravine our guide had mentioned at the beginning of our trek. Why hadn't he told us it was straight down?

About half way down, my colleague was clambering over a moss covered rock when away he went.

Fortunately a tree stopped him and I decided to select an alternate route.

When we reached the bottom, what should be there but a stream too wide to hop across. But it didn't stop our dauntless guide.

He proved to be quite agile, and after taking a few steps in the water where it was shallow, he made a tremendous leap which got him across.

My friend and I didn't think we were up to his feat, but we waded out, stretched one leg toward a rock on the opposite bank and straddled the stream.

Our guide quickly grabbed us and pulled us to safety.

Then up the slope we scrambled, our guide searching for a fire lane he knew was there "someplace."

We finally came to a path of sorts. Moving along as fast as we could, we pushed ocasional brambles aside and tried to avoid ant beds.

When we were about to despair we would ever find the road along which the crash was located, it appeared in front of us.

After walking along it a ways, our guide determined where he thought the plane would be and decided it would be quicker to reach it by going through the brush.

We decided to stay on the road until the sight of some official vehicles coming our way made us dive into some bushes until they passed.

Then we really had a stroke of good luck when we met some folks in a four wheel drive truck who had come in from the other end of the road which wasn't blocked.

Hitching a ride in the back of the truck, we turned on to what appeared to be an impassable road mired in mud.

But it didn't faze our driver. He decided to go for it and we zoomed ahead.

A ride like that I've never had before.

As we hit the bumps, we jounced up and down, fearing any minute we were going to be flung out. And on top of that, we were getting splattered with mud that the tires were slinging back at us.

When we were mired down briefly at one particularly bad spot, we noticed someone coming through the brush.

Who should it be but our trusty guide.

Our driver finally managed to free the truck and followed the road to the end.

But we still couldn't sight the remains of the downed craft.

My buddy and I headed toward a dense thicket where it looked as though some trees had been knocked down.

Hoisting myself onto a fallen tree, I peered into the forest ahead when I felt myself beginning to sway backward.

When my pal realized I was about to fall on top of him, he tried to push me upright, but it was nip and tuck for a minute as to whether we would both go down.

By now the sun was nearly below the horizon and I wasn't too thrilled at the prospect of being out there after dark.

Suddenly, one of the group called out that they had found the plane. It was quite close to where we had parked the truck, but thick underbrush had concealed it from view.

Needless to say, we got our pictures.

You know the motto of the post office - "The mail must go through."

But if you can't go through, go around!

Curtis Smith qualifies for re-election bid

Representative Curtis Smith (D) has qualified as a candidate for another term in the Alabama House of Representatives. His district includes Montevallo, southwest Shelby County and all of Chilton County.

In making the announcement that he would run for re-election, Smith said he is pleased with his accomplishments since being in office and would strive to do even better the next term he is elected.

Smith says he is concerned about the high taxes being placed on the people. "During my term of office, I have supported legislation to keep taxes as low as possible and will continue to do so."

Smith has sponsored legislation to eliminate waste in state government. Among these are: Economy car bill of State owned automobiles which is saving the state over one million dollars per year; a bill to cut the number of law books and journals for a savings of another $40,000 per year; a bill to figure teacher units on the first four months which is a savings to Chilton and Shelby counties and other Boards of Education throughout the state thousands of dollars; a resolution to encourage revision of the Teacher's Register which will save teachers time and several thousand dollars in printing cost; a bill to allow sheriffs throughout the state to mail court summons and subpeonas.

In the area of crime, Smith says he has sponsored and supported legislation to deal with child abuse, drug abusers and pushers, and recently a bill to require the parole board to notify victims or a victim's family when a convicted person is coming up for parole.

Smith is a resident of Chilton County.

Alabaster says 'no' to SI Lime

The Shelby County Commission delayed voting on industrial park status for SI Lime last month, to allow the company time to work out an agreement with the city of Alabaster.

But the proposal they presented to the city was turned down at Monday night's council meeting.

"I don't believe it would be in the best interest of the city," Councilman Cal McCune said, "in either our immediate or long range plans."

If industrial park status is granted, the lime plant would be exempt from city taxes. But to prove that wasn't the intention for their request, the company agreed to keep on paying the one percent sales tax which amounts to approximately $26,000 a year.

However, the contract drawn up by the company does not include an expiration date. City fathers point out that would exclude the company from ever paying higher taxes.

Mayor H.A. "Doc" Rubin called the agreement "nebulous."

Commissioners are expected to vote next week on whether to grant the company industrial park status.

An angry exchange of words between Councilman Jack Reagin and the mayor took place after Reagin called for a resolution restricting the use of city vehicles to official business.

"Are you directing that at me?" Rubin asked?

Reagin replied that the mayor had been seen driving his city owned vehicle to the grocery store.

"I drive my car to the store and you should drive yours," Reagin scolded.

The mayor called Reagin's charges "nit picking." He explained after the meeting that his wife had called him at city hall, on the occasion Reagin mentioned, and asked him to get her medicine from the drug store.

Rather than pass the resolution Reagin asked for, the council decided to let the matter be included in guidelines that are being drawn up on the use of tax money.

The suggestion to draw up guidelines also came from Reagin.

He proposed the appointment of a committee to undertake the task and he asked to chair it.

Miffed that Reagin had not informed him of his plans as he had requested council members to do, the mayor asked L.O. Farris to head the committee.

However, he appointed Reagin as one of the members. Glen Naish and city clerk Dot Henry were also asked to serve.

Another suggestion from Reagin which the council liked was the formation of a beautification board.

Citing examples of overgrown lots and deteriorating houses, Reagin said he thought owners might be more apt to clean up their property if they were asked by fellow citizens.

The board will be composed of two business people, three citizens and two members of the council.

In other action, the council accepted the donation of property from Mrs. Caroline Scott for the construction of a library.

The six lots on which the structure will be built are located across from the fire station in Alabaster Gardens subdivision.

Named for Mrs. Scott's late husband, it will be called the Albert Scott Memorial Library.

Orr murder

Continued from page 1

Both Grayson's statements made to investigators from the Shelby County sheriff's department admitting his involvment with the crime were read from the stand.

The first of the two statements was made Dec. 24, the day Grayson and Kennedy were arrested.

Conceding the jury would have to bring in a guilty verdict, Bell tried to convince the panel it wasn't a capital offense by showing that intent wasn't there.

Judge Walden set a third sentence hearing for June 25 at 9 a.m.

He told those present in the courtroom that aggravating and mitigating circumstances would be considered again and he would then determine whether or not to uphold the verdict of death.

If any of the jurors wanted to attend that hearing as spectators, Walden invited them to do so.

The all white jury consisted of ten men and two women.

Ray Hamilton

Continued from page 1

Development Board.

This is Hamilton's second year as president of the Pelham Area Chamber of Commerce.

He is a Master Mason, past-president of the Cahaba Valley Jaycees, U.S. Jaycees Regional Director in 1976, and awarded International Jaycees JCI Lifetime Senator in 1978. He is a member of the Shelby County Optimist Club.

In announcing his candidacy, Hamilton stressed that, "The city governments and our county government must pull together for all the people of our county. Our proximity to Jefferson County has created a very diversified form of growth. Our (Shelby county) government has been forced to accommodate increased and rapid changes in our farming, industrial, and business communities. Also, we have a heavy blend of Shelby County natives and commuter residents."

"Staying on top of this type of influence and change requires a very capable, experienced leader. I feel that I can provide our people with the leadership we need."

Hamilton is married to the former Billie Jenkins, a native of Shelby County. They have three children - Penny, 15; Kelly, 14; and Trey, 12.

Shelby terms 'legal' gifts

U.S. Congressman Richard Shelby received contributions of $19,750 from three major medical groups. The contributions were made between January 1979 and last April, according to reports from a Ralph Nader group, "Public Citizen."

The contributors were the political action committee of the American Medical Association, American Dental Association and the American Optometric Association.

Congressman Shelby represents Shelby County as part of Alabama's seventh congressional district.

According to Public Citizen, 191 other lawmakers who are cosponsoring legislation gutting the Federal Trade Commission also received contributions. Shelby, however, received more than any of them.

Those who received the money are said to be pushing the Luken-Lee bill which would allow doctors, dentists and other professions "to fix prices, boycott and engage in other unfair and deceptive practices without fear of FTC prosecution."

When the Reporter contacted Shelby by telephone on Tuesday he said, "The Alabama and American Medical groups have never lobbied me on this particular bill, but the Alabama Bar and the Alabama Society of Professional Engineers have."

He did not deny receiving the money, and said everything about the contributions and the reports was legal.

He said, "My feeling is that the Federal Trade Commission has no legal right to regulate these professions. They are regulated by the states. Congress has never granted the FTC that right.

He added, "I've opposed a lot of Nader stuff."

Judge Ingram

Continued from page 1

legislation to the Alabama Legislature which, when enacted into law, restructured the Alabama Judicial System and boosted it to a place of national prominence which it continues to maintain.

The Alabama Circuit Judges Association elected him in 1979 as a member of the Judicial Inquiry Commission. In 1981 he became the first circuit judge to serve as chairman of that commission, a position which he presently holds.

How Judge Ingram feels about his job is probably best reflected by his statement:

"When I assumed the duties of the office of circuit judge, I made a solemn commitment to myself to always uphold the highest ideals of the administration of justice by conducting the business of the court in a fair and courteous manner, always being considerate of jurors, court officials and trial participants while at the same time fully enforcing the laws of this State. I also committed myself to dedicating a part of my time and efforts to the improvement of the judicial system of the State of Alabama."

He served in the United States Marine Corps during the Korean Conflict. He is a lifelong member of the Ashland United Methodist Church. He and his wife, Judy, live in Ashland. They have two children, Jennifer and Ken, Jr. both of whom are married.

SMC acquires eye lamp

Shelby Medical Center has purchased an eye examination instrument called a slit lamp to aid in determining the severity of eye injuries.

Hospital spokesmen say the Swiss-made device is the newest of its kind in the six-county North Central Alabama area. It is expected to save money for SMC's patients by eliminating travel outside Shelby County for detailed eye inspections.

The $6,000 lamp will be especially useful in evaluating industrial accidents to the eye and in determining the severity of head injuries resulting from high-speed automobile accidents.

In expectation of emergency use, ophthalmologists, under Dr. Randall Pitts, have begun training emergency physicians to use the instrument for rapid evaluations of eye injuries. SMC averages almost 45 detailed eye examinations each month.

Using the device, ophthalmologists will be able to detect fine scratches on the surface of the lens. Scratches on the lenses are frequently caused by inserting contact lenses incorrectly and by allowing eye shadow applicator wands to slip.

Calera Park and Recreation Board has daily activities planned for children ages 6-15, between the hours of 9 a.m.-4 p.m. at Oliver Park.

•Play games

•Enter tournaments

•Enjoy yourself!

Watch this ad for schedules-

THE MILL (Formerly MPL Milling) Hiway 191, Jemison

★ JAZZ Dealer

• Special - Stampede

$5.40/50 LBS.

•25¢ off of 25 LBS. with this ad

•50¢ off of 50 LBS. with this ad

GRAND OPENING - JUNE 25 & 26

FREE PRIZES

FOR ALL YOUR BUILDING NEEDS

Open All Day Wednesday

Holcombe Building Supply, Inc.

Columbiana - 669-6731

Montevallo - 665-1281

Harpersville - 672-2224

Pic 'n Pay Shoes

Genuine leather sandals for women and girls.

$8

Women's leather thong has suede insole. Assorted colors. Reg. $11.97

$7

Girls' genuine leather slide has padded suede insole. Sizes 9-4. Wine. Reg. $8.97

SHELBY MART - Pelham

Sale prices good thru Sunday. MasterCard or Visa. Open evenings and Sunday 1-6 pm.

For Best BUYS in SHELBY COUNTY see "Red" Gray at the AutoMart in Montevallo!

1979 OLDS TORONADO. Like new $8,645

1980 OLDS CUTLASS. Two-door Supreme, V-6, Orange in color $6,985

1980 OLDS CUTLASS L.S. Four-door, V-6 ..... $6,445

1980 PONTIAC SUNBIRD. Two-door coupe. 4-cylinders, Standard shift $4,145

1979 HONDA 1200 Hatchback, two door $3,645

1977 CHEVY CHEVETTE. Automatic transmission, air conditioned $2,645

1978 FORD THUNDERBIRD. Landau, Loaded $4,945

1979 FORD GRANADA. Two door, 6 cylinders, Low miles, Loaded $4,345

TRUCKS

1979 GMC Pickup, 4 by 4 ..... $6,245

1980 CHEVROLET HD. ¾ ton pickup, Local, one owner $5,645

1981 GMC Half ton pickup, 6 cylinders, automatic transmission $6,345

1978 CHEVROLET LUV Pickup $3,645

1978 FORD Half ton, 6 cylinders, standard shift $2,445

NEW UNITS IN STOCK

1982 CHEVROLET Custom van by Mark III

1982 CHEVROLET S-10, 4-speed, air conditioned

1982 CHEVROLET S-10, Automatic transmission, air conditioned.

1982 CHEVROLET CAPRICE Demonstrator, 4-door, Loaded, Save.

1982 CHEVROLET CELEBRITY. 4-door, Demonstrator

1982 CHEVROLET CITATION. Two door hatchback, Type 10

1982 CHEVROLET SILVERADO. ½ ton. Loaded

AVAILABLE AT AUTO MART

GM Continuous Protection Plan 36 months... 36,000 miles

MIC Mechanical Repair Protection 12 months...12,000 miles

GMAC Financing Attractive rate Terms to fit your budget.

FINE CARS AutoMART

HIWAY 25 at 119 MONTEVALLO 665-7191

Signs proclamation

Columbiana Mayor Buck Falkner signs the document at Thursday's council meeting, proclaiming June 14 as Flag Day in Columbiana.

Columbiana woman wants road paved

A resident who lives on the road connecting County Roads 37 and 47 is determined to get her road paved.

She told the Columbiana Council Thursday evening that she would persist in her efforts.

Although there are only about five families living on the road, Mary Wood presented Mayor Buck Falkner with a petition containing 84 names.

Some of the signatures were those of friends and relatives who frequently visit the families living there and other motorists who use the connecting road on a regular basis.

Wood complained of the dust and also noted that poor drainage conditions caused knee deep water in the road when it rained.

Saying he was concerned for the families living in the area, the mayor pointed out that there were other families in the community who have been waiting much longer to have their roads repaired.

He stressed the city's financial situation by reporting that there was just enough money each month to meet the payroll.

"Don't push us," the mayor said, "when we haven't got anything."

Rock, which Councilman Harold McCord called "better than chert," has been put on the road to keep down the dust.

But insisting on the road being paved and widened, Wood said that putting on chert or a similar material and blading were just "a waste of time and money."

Wood also asked that fire hydrants be put in the area, but was told she should first see the water board before the council took any action on the matter.

Another road not yet constructed was brought to the panel's attention by Councilman Bill Seale.

Since school is out for the summer, Seale wondered if work on a second road to the elementary school shouldn't begin.

For safety reasons, a road parallel to the existing one has been under consideration for some time, and last year funds had been secured from the state to do the work.

Falkner said a final decision hadn't been made on the road design, but reported that the principal and school trustees were meeting June 7.

Repair costs surprise Calera

The City of Calera wants its Ditch Witch back.

The city council advised maintenance supervisor David Jones to get the machine and the parts they sent along with it back from Ditch Witch of Alabama in Pelham.

The council had authorized $3,000 to repair the machine, after Jones told them the company had said $3,000 would cover the job.

But Monday night Jones told the council, that the company now says it has spent over $4,000 on the equipment and that it will take $12,000 to repair.

On a motion by Bob Loftin, Jones was told to take a purchase order of $3,000 and pick up the machine.

In other matters concerning the maintenance supervisor:

Jones was authorized to seek cost estimates on a fence and gates, as well as paving, to improve and secure the city shop building.

Councilman Roy Hadaway opposed the measure stating to this newspaper that he did not feel the fence was a high priority item.

He commented that most of the equipment owned by the city is locked up inside the shop at night anyway.

Redistricting goes to courts

When the U.S. Justice Department refused the Alabama legislature's new redistricting plan on Tuesday, Shelby County's districts were left up in the air.

The plan had called for a new district in northwest Shelby County with only minor changes in the other two districts.

But now that the issue is thrown back in the federal courts, no one is sure where the judges will decide to draw the boundaries.

One plan would move Montevallo into Rep. Sonny Moore's district and would throw Rep. Curtis Smith into a district with Bibb County.

Other plans carve up Shelby County in other ways. One would take Leeds out of Moore's district and add sections of Coosa and Chilton counties to it.

The fact that Shelby County's population grew between the 1970 and 1980 census counts is one of the major reasons the redistricting has proven to be so difficult.

Calera studies developer's aid requests

Jim Johnson has asked Calera's City Council to help him toward the building of an apartment complex.

Johnson, who plans to build with the aid of a Farmers Home Administration loan, ask the council to agree in a written letter to take several actions, Monday night.

He wants the city to commit to the installation of a sewerage line along 17th Street. He proposes to link a line of his own from there to the dwellings.

Johnson also wants the city to agree to pay half the cost of a 500 foot public road. The road will allow public access to the complex.

In addition, Johnson has asked the city to abandon an alley and a public street.

The action will allow Johnson to join two pieces of property between the Central State Bank and Highway 31 on which he plans to build.

Johnson told the council that once he gets approval for the apartments, he can break ground in 60 to 90 days.

Mayor Carl Prichard told Johnson that the city did not have any construction cost estimates on the proposed road. The city already plans to put a sewerage line down along 17th Street.

The council did agree however that once it gets the necessary information, it will consider the action.

Candidates sign up

Democrats set qualifying fee at 2 %

To run for office in Shelby County as a Democrat, a candidate must pay the Democratic Executive committee a fee of two percent of the first year's salary.

The problem the Democrats ran into Tuesday night occurred when they voted also to assess a fee of two percent of the 'supplement.' Several candidates assumed that meant the expense allowances the offices have, since the local offices do not have supplements.

Another point of confusion concerned the sheriff's salary, which Probate Judge Tommy Snowden said is being questioned in court.

But several candidates were on hand with checkbooks in hand to get their names on the ballot. Each candidate was given the chance to speak.

Gubernatorial candidate Frank Thomas, Jr. was the official speaker for the evening, introduced by party chairman Teddy Brasher.

The committee has set August 6 as the date for a big party rally and fundraiser. It will be held at the University of Montevallo. "Be sure to publicize it so that civic clubs won't plan anything on that evening that will compete with it," Sonny Moore urged.

A recommendation was passed that said all members of the Democratic Executive Committee must run for the office of beat committeeman in the upcoming election. Chairman Brasher said that too many on the committee are appointees, and it is time that each person stand for office.

The only objection came from Sam Reynolds who feared this would limit the committee's freedom to fill vacancies.

The Democrats met in the courthouse.

Victim's family compensated at last

The minor children of Rodney Dale McGaughy have been awarded workmen's compensation benefits by an appeals court in Montgomery.

James Williams, a coworker, was convicted of murdering McGaughy at Allied Products Company in 1979, but the Shelby County Circuit Court held in 1981 that the killing was not work-related.

The Civil Appeals court, in a holding recently upheld by the state Supreme Court, reversed the decision.

Call and Compare

FB

FARM BUREAU INSURANCE

WALT MOODY

Farm Bureau Building

COLUMBIANA 669-2661

LOW COST PET VACCINATIONS

Rabies	
Dog or Cat	$ 5.00
Dog Distemper (3 in 1) Dist/Hep/Lepto	6.00
Parvo Virus	5.00
Dog Distemper with Parvo (5 in 1) Dist/Hep/Lepto/Para. Influ./Parvo	10.00
Cat Distemper (3 in 1) Panleuk/Rhino/Calici Virus	8.00
Cat Distemper (Panleuk only)	5.00

Clinics will be held rain or shine.

Dogs must be on leashes and cats in boxes.

Ricky Bradford, D.V.M.

Our objective is to provide low cost, high quality preventive health care to the general pet population in a convenient, affordable manner. Only the highest quality vaccines and supplies are used and a veterinarian is always present.

10% OFF COUPON

Receive 10% off total cost with coupon at these locations

COLUMBIANA	ALABASTER	PELHAM
Courthouse Parking Lot	Wal-Mart Parking Lot	Pelham Plaza (Food World Parking Lot)
Saturday, June 12	Saturday, June 12	Sunday, June 13
9:00-12:00	3:00-6:00	1:00-5:00

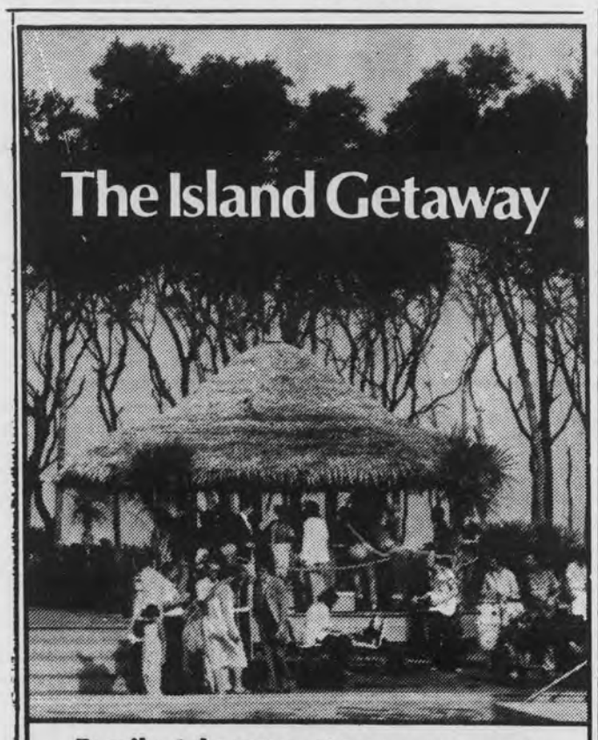

Family Adventure This summer, lots of families are finding it easier to vacation within their budget — by vacationing within their own beautiful state!

3-Day Getaway $199* Three days and nights to explore the Golden Isles for only $199. Sun., Mon., Tues, arrival. Room, breakfast and dinner for 2 for 3 days & nights. Plus 2 Free tours of historical Millionaires Village for only $199.

7-Day Getaway $459* Seven days of fun and relaxation, at this summer's best price! Get acquainted with our luxury island resort with this special offer. Available for arrival on any day. Room, breakfast and dinner for 2 for 7 days and nights. Plus 2 Free tours of historical Millionaires Village for only $459

*PLUS TAX AND SERVICE CHARGES.

This is a limited offer so make your reservations today by calling: **toll-free 1-800-342-6638,** or your local Hilton reservation service (Consult your white pages). Offer expires December 31, 1982.

JEKYLL ISLAND HILTON INN

975 North Beachview Drive Jekyll Island, Georgia 31520

BIRMINGHAM'S Best Buys...

Hoover Hazit!

SPECIAL!

1979 PONTIAC GRAND PRIX LJ. Automatic transmission, power steering, power brakes, power windows, tilt steering, wheel, cruise control and much, much more.
Runs good, but needs some body work.
..... $3,980

1976 BUICK REGAL. Automatic transmission, air conditioning, power steering, six cylinders $2,680

1976 DATSUN B-210. Automatic transmission, good condition $2,480

1975 CHEVROLET CAPRICE WAGON. Nice car. Has 65,000 miles $1,780

1973 PONTIAC GRAND PRIX. A very sharp car with only 63,000 miles $1,580

1972 FORD PICKUP. Automatic transmission with camper shell $1,380

HOOVER TOYOTA

1595 Montgomery Hwy. 823-3720

FOOD WORLD

Good News

NATIONAL BRANDS COST LESS HERE!

GOOD GROCERY NEWS

National Brands at "Store-Brand" Prices!

FEELING FREE WITH PEPSI-COLA 2-LITER $1.05	MORTON ICE CREAM SALT 4-LBS. 44¢
THE REAL THING COCA-COLA 2-LITER $1.05	LIPTON TEA BAGS 100-CT. $2.09
DRINK R.C. COLA 2-LITER $1.05	LIPTON FAMILY SIZE TEA BAGS 24-CT. $1.55
ALL FLAVORS SHASTA 2-LITER 79¢	LUZIANNE TEA BAGS 100-CT. $1.97
MT. DEW, DR. PEPPER OR PEPSI 6 10-OZ. $1.69	MR. COFFEE FILTERS 100-CT. 77¢
SPRITE-TAB NO RETURN COKE 6 10-OZ. $1.69	MAXWELL HOUSE ALL GRINDS BAG COFFEE LB. $2.29
(4-16-OZ. BTLS.) 7-UP, DR. PEPPER OR PEPSI DIET 64-OZ. $1.34	ALL GRINDS BAG COFFEE FOLGERS LB. $2.17
NO RETURN MELLO YELLO TAB OR COKE 6 16-OZ. $1.89	ALL FLAVORS JELLO 3-OZ. 30¢
THIS IS IT! COKE CANS 6 PAK $1.48	KELLOGG CORN FLAKES 18-OZ. 95¢
DRINK PEPSI CANS 6 PAK $2.14	STAFF SMOOTH OR CRUNCHY PEANUT BUTTER 28-OZ. $1.85
(RETURN-) PLUS DEPOSIT COKE 24 BTL. CASE $4.09	LUZIANNE TEA ½-GAL. Size $1.23
NEW PEPSI LIGHT 2-LITER $1.05	LUZIANNE TEA BAGS 24-CT. $1.28
RE DIAMOND TEA BAGS 24-QT. $1.48	ALL FLAVORS KRAFT BBQ SAUCE 18-OZ. 65¢
RED DIAMOND (BAG) COFFEE LB. $2.05	FRENCH'S WORCESTERSHIRE SAUCE 15-OZ. 99¢
RED DIAMOND (BAG) COFFEE 3-LB. $6.15	VLASIC KOSHER SPEARS 24-OZ. $1.05
RED DIAMOND BAG COFFEE ½-LB. $1.25	LUNCHEON MEAT SPAM 12-OZ. $1.15
FOOD WORLD HAMBURGER OR HOT DOG BUNS 8-CT. 49¢	STAFF (IN OIL) CHUCK LIGHT TUNA 6½-OZ. 73¢
FOOD WORLD BREAD 1½-LB. 55¢	LESUEUR PEAS 17-OZ. 43¢
STAFF SUGAR 5-LB. $1.29	DEL MONTE GREEN BEANS 28-OZ. 63¢
PET EVAP. MILK 13-OZ. 44¢	VAN CAMP PORK-N-BEANS 16-OZ. 34¢
LIQUID WITH IRON READY TO USE SIMILAC 32-OZ. $1.41	HUNT'S TOMATO SAUCE 8-OZ. 27¢
LIQUID WITH IRON SIMILAC 13-OZ. 91¢	LUCKY LEAF APPLE JUICE 48-OZ. $1.17
LUXURY MAC. & CHEESE 7¼-OZ. 25¢	KRAFT ORANGE JUICE 64-OZ. $1.37
KRAFT MAC. & CHEESE 7¼-OZ. 37¢	HI-C (GLASS) ORANGE 64-OZ. 99¢
KRAFT MAC. & CHEESE 14-OZ. 97¢	JUICE REALEMON 32-OZ. $1.09
FAMILY SIZE CRISCO OIL 38-OZ. $1.83	STAFF LEMON JUICE 32-OZ. 88¢
6-OUNCES FREE WESSON OIL 38-OZ. $1.66	ORANGE GATORADE 32-OZ. 67¢
MAZOLA CORN OIL 32-OZ. $1.75	FOR PERFECT JELLIES SURE-JELL 1¾-OZ. 73¢
SHORTENING CRISCO 3-LB. $1.87	GERBERS ALL FLAVORS STRAINED BABY FOOD 4½-OZ. 21¢
PLAIN OR IODIZED STAFF SALT 26-OZ. 5¢	FOIL POUCH CERTO 6-OZ. $1.48
MORTON PLAIN OR IODIZED SALT 26-OZ. 10¢	GERBERS STRAINED VEG. & MEAT BABY FOOD 4½-OZ. 21¢

At Food World we don't try to make you buy a "Store-brand" by marking up our national brands. We discount every item every day and that means everything!

Whether it's canned peaches or canned dog food, you'll find the brands you want at a price that saves you money. We promise you more food for your money!

GOOD BAKERMAN NEWS

Baked hot, baked right in our store!

TWO DZN. BAKERMAN (TWO DOZEN PACK) DINNER CLUB ROLLS EA. 99¢	BAKERMAN'S FAMOUS-HOT FROM THE OVEN AT NOON AND FOUR FRENCH BREAD EA 16-OZ. 69¢
BAKERMAN'S OWN CHEESE BREAD EA 16-OZ 99¢	BAKERMAN BAKES IT ANGEL FOOD CAKE EA $2.29

GOOD HOT FOODS NEWS

A snack or meal ready when you are!

DELI STYLE POTATO SALAD LB. 69¢	HOT DINNER HDQTRS-INCLUDES RICE, PUDDING, PINEAPPLE AND ROLL POLYNESIAN CHKN. DNR. EA. $2.39
DELI-MAN BOILED HAM LB. $2.39	DELI-MAN SANDWICH SHOP BBQ SANDWICHES EA 99¢

GOOD PRODUCE NEWS

Only the freshest and the crispest!

HAWAIIAN PINEAPPLE EACH 99¢	FLORIDA MANGOES EACH 88¢
HAWIIAN PAPAYAS EACH 99¢	FLORIDA LIMES EACH 3¢
NEW ZEALAND KIWI EACH 58¢	SANTO DOMINGO COCONUTS 58¢

GOOD HEALTH & BEAUTY AIDS NEWS

Food World has savings on everything!

REGULAR PEARL DROPS 3-OZ. $1.77	TABLETS TYLENOL 100-CT. $2.77
SIGNAL MOUTHWASH 18-OZ. $1.69	SOFT SENSE LOTION 10-OZ. $1.59
REVLON FLEX CONDITIONER 16-OZ. $1.67	CURAD ¾ INCH PLASTIC STRIPS 60-CT. 99¢
LIQUID MAALOX 12-OZ. $1.77	BABY POWDER JOHNSONS 14-OZ. $2.12

GOOD MEATS NEWS

Taste the difference USDA Choice makes!

HOLLY FARMS USDA GRADE "A" WHOLE FRYERS LB. 55¢	MR. TURKEY SMOKED BREAST 6-OZ. $1.57
HOLLY FARMS USDA GRADE "A" (FAM PAK) FRYER BREAST LB. $1.29	LEAN FRESH (FAM. PAK) GROUND CHUCK LB. $1.75
HOLLY FARMS USDA GRADE "A" (FAM PAK) FRYER THIGHS LB. $1.18	LEAN FRESH (FAMILY PACK) GROND BEEF LB. $1.58
HOLLY FARMS USDA GRADE "A" (FAM PAK) FRYER WINGS LB. 73¢	USDA CHOICE BOTTOM ROUND OR RUMP ROAST LB. $2.69
USDA INSPECTED QUARTER FRYER LEGS LB. 57¢	USDA CHOICE BONE-IN TOP SIRLOIN STEAK LB. $3.29
FRYER LIVERS LB. 59¢	USDA CHOICE CHUCK CUBED STEAK LB. $2.69
TENDER TRIMMED QUARTER LOIN PORK CHOPS LB. $1.77	USDA CHOICE BOSTON ROLL B'LESS ROAST LB. $2.29
TENDER TRIMMED PORK STEAK LB. $1.77	USDA CHOICE FULLY TRIMMED (SOLD WHOLE-CUT FREE) SIRLOIN TIPS LB. $2.49
TENDER TRMD. PORK LOIN CTRY STYLE SPARE RIBS LB. $1.77	SELECT SKINLESS BEEF LIVER LB. 88¢
TENDER TRMD. PORK LOIN CTRY STYLE (CENTER CUT) SPARE RIBS LB. $1.98	FROZEN (5-LB. BOX) BEEF PATTIES LB. $1.49
SOUTHERN BELLE TURKEY HAM LB. $1.69	FOOD WORLD (LB. $1.47) FRANKS LB. $1.18
SOUTHERN BELLE BONELESS HAM LB. $2.49	ZEIGLER (LB. $1.98) FRANKS 12-OZ. $1.57
FLY CKD (WATER ADDED) SHANK PORTION SMOKED HAM LB. $1.18	BALL PARK FRANKS LB. $1.98
MARKET SLICED BACON LB. $1.48	OSCAR MAYER OR KAHNS FRANKS LB. $1.98
SOUTHERN BELLE SLICED BACON LB. $1.77	BRYAN (LB. $1.88) FRANKS 12-OZ. $1.47
ZEIGLER SLICED BACON 12-OZ. $1.77	FOOD WORLD (LB. $1.57) BOLOGNA 12-OZ. $1.18
BRYAN SLICED BACON 12-OZ. $1.77	ZEIGLER (LB. $1.98) BOLOGNA 12-OZ. $1.57
FRESH RED SNAPPER FILLET LB. $2.89	BRYAN BOLOGNA 12-OZ. $1.48
FRESH FARM RAISED CATFISH LB. $2.49	MR. TURKEY BOLOGNA 8-OZ. 88¢
LARGE WHOLE FLOUNDER LB. $1.19	HILLSHIRE FARMS SMOKED SAUSAGE LB. $2.47
FRESH FROZEN H & G WHITING LB. 75¢	WHOLE HOG FOOD WORLD SAUSAGE LB. $1.77
FOOD WORLD THIN SLICED LUNCHEON MEATS PKG. 48¢	WHOLE HOG SOUTHERN BELLE SAUSAGE LB. $1.77
OSCAR MAYER VARIETY PAK 12-OZ. $2.25	COUNTRY BOY SAUSAGE LB. $1.47

GOOD FLORAL NEWS

Any time, day or night, you can pick some pretty flowers from our garden!

Beautiful Plants at Beautiful Prices!

GOOD FROZEN NEWS

Big variety, big savings, big convenience!

STAFF ICE MILK ½-GAL. 93¢	COLD AND DELICIOUS KLONDIKE BARS PKG. $2.15
STAFF ICE CREAM ½-GAL. $1.23	COLD AND REFRESHING POLAR BARS PKG. $2.15
SEALTEST ICE CREAM ½-GAL. $2.43	BARBERS FUDGESICLES, DREAMSICLE OR REFRESHOS 12 PAK $1.25
BREYERS ALL NATURAL ICE CREAM ½-GAL. $2.87	SEALTEST FROZEN YOGURT QT. $1.49
BARBERS (PAIL) ICE CREAM 5-QT. $4.27	JELLO PUD-N-POPS 12-CT. $1.79
BARBERS ORANGE PINEAPPLE ICE CREAM ½-GAL. $2.41	JELLO PUD-N-POPS 6-CT. 97¢
BARBERS FRENCH ICE CREAM ½-GAL. $2.74	SEALTEST SHERBET QT. $2.27

More food for your money!

GOOD DAIRY NEWS

Fresh butter 'n eggs 'n milk 'n cheese!

BALLARD SM BISCUITS 4 10-CT. 78¢	4 WINDS SOLID OLEO LB. 33¢
BLUE BONNET SOFT WHIPPED MARGARINE LB. 79¢	MAZOLA SOFT DIET MARGARINE 16-OZ. 82¢
KRAFT (QUARTERED) PARKAY LB. 58¢	MINUTE MAID REFRIGERATOR FRUIT PUNCH 64-OZ. 99¢
STAFF (QUARTERS) MARGARINE LB. 37¢	MINUTE MAID REFRIG. LEMONADE 64-OZ. 99¢

FOOD WORLD

DISCOUNT FOODS

HWY. 31 SO. PELHAM
OPEN 24 HOURS A DAY
7 DAYS A WEEK

QTY. RIGHTS RESERVED
NONE SOLD TO DEALERS
PRICES EFFECTIVE THRU

• PRICES EFFECTIVE THRU JUNE 12, 1982

Donated trailer

Two youngsters from the Alabama Sheriff's Girls Ranch in Harpersville show off a utility trailer which was recently donated to them. (Photo by Fred Guarino)

Girls Ranch shows off progress

Thursday was a day set aside to show off progress made at the Alabama Sheriff's Girls Ranch in Harpersville.

"Mom and Pop", Mr. and Mrs. Terry White and the eight girls in their home, hosted a luncheon and tour of the grounds to mark the occasion.

The most obvious improvements were the clearing of land around the ranch home, a new storage building constucted next to the swimming pool, and a concrete walk around the pool building.

The next most obvious improvement was a new gravel driveway.

A new wooden trailer for hauling luggage, was on display as another recent donation.

Terry "Pop" White said of those who donated materials, "These folks have done a tremendous job."

She said of the improvement made with donations, "We've accomplished a lot but we have other goals as well."

What are the other goals?

White stated that the ranch is seeking to become totally self supportive by raising its own beef and poultry and dairy goods.

"Mom" White stated that many people had the misconception that the Girls Ranch is a home for juvenile delinquents.

However she reported, "None of our girls have ever been in trouble. They come to us from broken homes or parents who are not able to take care of them."

White stated that the public is welcome to visit the ranch at any time.

The eight girls at the ranch home range in ages from 10-17.

Batteries

HEAVY DUTY BATTERIES
Group 24

3 Year $31.58
4 Year $37.20
5 Year $42.85
(Exchange)

MONTEVALO AUTO SUPPLY, INC.
"Professionals Serving You With Quality Products"
123 Hiway 25 MONTEVALLO 665-1000 665-2341

North Shelby sewer plant planned

by David F. Moore

The aim of a new north Shelby business is to eliminate an obstacle that's been holding back development of the U.S. 280 corridor.

Cahaba Water Renovation Systems, Inc. plans to begin construction in two months on a sewer treatment plant to serve the booming office complexes and projected subdivisions along 280.

According to company president Charles Bueltman, the service will be offered on a subscription basis and will be in operation by mid-summer, 1983.

The advanced, tertiary treatment plant will be located off Old 280 on Riverview Road. Bueltman said the 10-acre facility will include a rotating biological contactor and an effluent buffer, or holding pond.

After holding treated water for 30 days as "a good insurance policy," Bueltman said it would be dumped into a creek feeding the nearby Cahaba River.

Bueltman said the Alabama Water Improvement Commission enthusistically approved the treatment plans last December.

Bueltman's plans jumped another hurdle two weeks ago when the Shelby County Industrial Development Board agreed to sponsor financing with up to $4 million dollars worth of tax-free bonds. Once the bond issue is floated, Bueltman said construction will begin.

The plant will mean a substantial savings to 280 developers, such as IBM, Kovach and Associates, Daniel Realty, Dantract and others.

Shelby County has no plans for sewer service in the 280 corridor, and Jefferson County has a moratorium on any further hookups. Septic tanks would be impractical for large developments.

So, until Bueltman came up with his idea, he said developers were faced with building and operating their own, on-site treatment facilities. Such plants cost about $1 million to build, and require up to 15 acres of land, which runs about $100,000 per acre in the area.

Bueltman said developers will pay only about half that much to subscribe to his service.

"The developers are definitely glad to see us coming in," Bueltman told the **Reporter**. "We wouldn't be doing this if we weren't encouraged to."

Bueltman said he has a base of about 10 developers, so far, and has contacted 15 others. But he declined to name them.

"But if the big developers weren't going with us, it wouldn't be feasible to offer the service to homes," he said.

The average homeowner using 300 gallons a day can expect to pay a $3,000 hookup fee, and about $22 a month, Bueltman estimated. The service will be optional.

Current plans call for building a 300,000 gallon per day plant--enough to serve 3 million square feet of office space. Bueltman said reception to the idea has been so favorable, the plant may be expanded to 1.5 million gallons in future stages.

The first stage will offer sewer service from the 280/I-459 interchange, to Lloyd's Restaurant. The first extension of service could be south to Cahaba Valley Road if Shelby Medical Center wins approval to build a new hospital it plans there.

Other possible extensions and future plants could serve the Indian Springs/Indian Valley area, parts of south Homewood, and parts of Vestavia, Bueltman said.

Although the plant will employe only ten people, he said it will still greatly benefit Shelby County.

"The real benefit to Shelby County will occur in the business developments and the houses that will be built in the area," Bueltman said.

Noting the moratorium and further proposed cuts in federal grants for local government sewer systems, Bueltman expects plants such as his to be seen more and more in the future.

"Private enterprise is going to have to provide its own means of providing sewer service--that's what it amounts to," he said.

Bueltman's associates are James Mulvaney and J. Don Huff. They have been working on plans for the new Cahaba plant for the past year.

Attention ALABASTER RESIDENTS
INCLUDING ALL NEWLY INCORPORATED AREAS

Your fire protection classification has been reduced from class 7 to class 5.
MMI can reduce your Homeowners Insurance premium by 18 to 21 per-cent compared to what you are presently paying.
IT'S WORTH A PHONE CALL FOR A QUOTE. TELEPHONE TODAY!

HERB DEARMIN RON SIMPSON

THE MMI AGENCY, INC.
- PELHAM -
664-1770 663-4000
ALWAYS A STEP ABOVE IN PROTECTION AND A STEP BELOW IN PRICE.

New Chelsea officers

New Student Council officers at Chelsea High School are: (l-r) Elisa Trott, vice president; Wendy Shirley, secretary; Darla Vick, treasurer. On the back row are: Tammy Brown, president; Teresa Cain, chaplain; Teresa Chappell, parliamentarian; and Keith Brasher, reporter.

Calera Council pays claims against city

The City of Calera agreed to settle two claims against it Monday night.

Concerning the alleged substandard condition of its sewage disposal plant, the city will pay Cois and Dorothy Cobb $20,000.

The couple, who live near the disposal facility, had filed a suit against the city.

However, the city has in the meantime reached stage two of a grant program to improve the plant.

Stage two calls for construction and upgrading which will bring it up to presently required standards.

The plant originally met all standards imposed upon it but when environmental laws were changed it fell below new requirements.

The city also agreed to pay $474 in damages to Elanor Lucas.

Her home was reportedly damaged when a city sewage line was blocked and sewage backed up to her home.

The council apologized to Lucas and voted unanimously to make the payment to her.

Pelham approves new zoning

The Pelham city council approved rezoning Hunter's Glen from Agriculture 1 to Residential 1 at its Monday night meeting.

There were no objections to the change.

In another matter, property owners Morris Carroll and Rick Martin asked the council what the city could do to clean out a drainage ditch in their neighborhood in the King subdivision.

Mayor Burk Dunaway said the ditch had created problems for years, but that the city has no drainage easement and cannot legally go on private property without it.

Dunaway said if the men could help convince the owner to give the city a legal easement, the city would be glad to take care of the problem.

County Extension plans generic drugs program

On Monday, June 14, the County Extension Service will sponsor two programs of interest to Shelby County residents.

At 10 a.m. a program on 'Generic medicines' will be presented by Donna Williamson, a registered pharmacist.

At 1 p.m. a workshop on the 'Cost of Credit' will be conducted by Gail Reagan, assistant county agent.

Both programs will be held in the Alabaster City Hall Annex in the meeting room adjacent to the library.

MEET YOUR NEW Nutrena Dealer
THE *Acre Farm Center*
James and Esther Acre
MONTEVALLO, AL

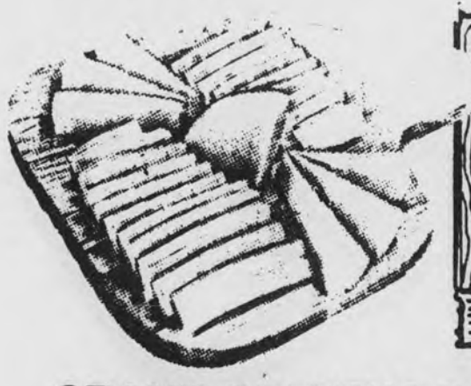

Come by during Grand Opening on June 12 for
• Free Crackers from the Cracker Barrel
• Hoop Cheese & nuts
• Coke and Coffee

GRAND OPENING IN MONTEVALLO
JUNE 12th
★ Personalized, dependable feed service
★ Researched Nutrena feeding programs

LOCATED FOR YOUR CONVENIENCE:
Next to Allen Realty
115 Shelby St.
MONTEVALLO

ACRE FARM CENTER
CARGILL Nutrena Feeds
We want to earn your business.

SMITH-SMITH SUPPLY CO.
Columbiana, AL
669-6711

KitchenAid.
DON'T SETTLE FOR LESS

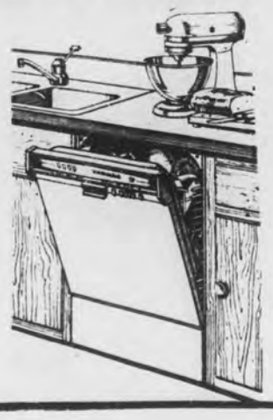

JENN-AIR
THE RANGE THAT BREATHES

Anti-Alabaster group wants out of city

A group of citizens who were opposed to being annexed into Alabaster are determined to get out.

At a meeting Monday night, about 30 disgruntled people met to air their feelings and to discuss legal action.

"We'll take it all the way to the Alabama Supreme Court," declared Clay Gingo, as he talked about a suit being filed to declare the annexation illegal.

Confident that the group, who are calling themselves Citizens for Freedom, will win their fight, Gingo said "as soon as we get out, we're going to start incorporating areas ourselves."

Donations of $2,500 were pledged at the meeting to pay legal fees which are estimated at $7,500.

Until their suit bears the results they expect it to, the group plans to boycott merchants in the city to diminish Alabaster's sales tax revenue.

"We'll take our business to other cities in the county," Gingo declared.

Last month, a group of people filed a petition asking for a temporary restraining order delaying the annexation election.

That was denied by Judge Harold Walden.

But Gingo thinks that decision will be reversed.

Attorney Carl Johnson, who represented the group filing the petition, contended that the election violated the state constitution.

He pointed out that the bill which passed the legislature was radically different from the bill originally advertised.

Instead of the 38 square miles the city originally tried to annex, the final bill included approximately 12 square miles.

* * * *

Q. - I have just retired after 20 years in the Navy. Do I still have 10 years from my date of discharge to use by GI Bill education benefits?

A. - No, under the present GI Bil, education benefits for all veterans expire on December 31, 1989. The last veterans who had the full 10 year period are those who are separated form active duty prior to January 1, 1980.

Presbyterians get minister

The Rev. Thomas Allen Cheatham will begin his ministry at the Montevallo Presbyterian Church on Sunday, June 13.

A native of Albany, Georgia, he was graduated from the University of Georgia and the Reformed Seminary. He is currently completing course work for a doctorate of ministry degree at Columbia Seminary.

He has served as an associate pastor at Westminster Prebyterian Church in Mobile and as a legal assistant for a law firm.

His wife, Susan is a court reporter, and has been employed by a free lance firm in Atlanta.

They will move into the Presbyterian manse on Nabors Street next week.

Following Sunday School and worship service on Sunday the congregation will meet for dinner at the Forbes House.

Members of the session of Montevallo Presbyterian church are Dr. Lucille Griffith, clerk; Frances Givhan, Claud Elledge, Karl Perkins, Leo Horton, Doug Trotter, Gene Grimes, Frances Smitherman, Bernard Hansen, Dr. John Hamilton and W.L.D. Johnston.

Eleanor Lewis is president of Women of the Church.

Trustees are F.P. Givhan, Bill Robinson and Pauline Rogan Towery.

Theda Nordan is treasurer and JoAnne Dawson is director of music.

MRS. JOHN BENNETT WALTERS JR.

Montevallo woman interns in Congress

Mrs. John B. Walters, Jr. of Montevallo obtained some first hand knowledge of how things work in Washington last month. She served for a week as a Congressional Senior Intern in the office of Congressman Richard Shelby.

Ordinance meets with objection

The discussion of an ordinance for Calera's new rescue squad led to objections by Roy Hadaway, Jeff Pilgreen and Bob Loftin.

The ordinance, not yet ready for approval, would allow the chief of the squad to be elected for terms of one year only.

The three councilmen pointed out that this was not the way fire chief elections were held and that the two ordinances should coincide.

Mayor Carl Prichard noted that a rescue squad leader could lose his license if he did not keep up his qualifications from year to year.

He indicated that this was the reason the rescue members wanted the one year term for their leader.

Hadaway objected because the council had earlier disapproved yearly elections for fire chief in order to prevent popularity contests.

Councilman Doug LeSueur agreed to take the matter back to the rescue squad.

LeSueur will ask the squad about elections coinciding with the terms of councilmen on the first go round and after that for periods of four year terms.

He emphasized that the ordinance is not yet ready for adoption.

THE MILL (Formerly MPL Milling) Hiway 191, Jemison
★ JIM DANDY
• Special - WESCO 21 -
$7.50/50 LBS.
GRAND OPENING - JUNE 25 & 26
FREE PRIZES

Remember Father on FATHER'S DAY
...with a
LIVING PLANT
ALABAMA FOLIAGE CO.
Hiway 119 Between Montevallo - Moore's Crossroads 665-2191

OPEN A SAVINGS ACCOUNT HERE
AND SEE YOUR SAVINGS GROW!
Even if you never add a cent to your savings account, that money will still earn regularly.
Serving the Heart of Alabama Since 1916
Member FDIC
Central State Bank
CALERA

WAL-MART Hwy 31 South - Pelham/Alabaster
Wednesday thru Saturday - June 9-12
9 A.M. TO 9 P.M.
Father's Day Jewelry Sale
TO: DAD
We Sell For Less Everyday
Save 6.97
Assorted Mens Pocket Watches
•Choose from 4 styles
•Each has hunting design on case •17 Jewel Swiss movement •Gift boxed
•Available in silver or gold tone •Reg. 29.83
Your Choice
22.86
Save 6.03
Mens LCD Quartz Chronograph Alarm Watch
•Stainless steel case and band
•5 Function watch: hours, minutes, seconds, month and date •Has backup light
•No. 83900
•Reg. 24.86
18.83
21.43
Save 5.44
Cross Pen and Pencil Set
•Beautiful satin black finish •Accented with 22 karat gold electroplate •Attractive gift packaged and mechanically guaranteed for a lifetime •No. AT2501
•Reg. 26.87
CROSS SINCE 1846
Save Up To 52.00
Mens Diamond Rings
•3 Diamond or 7 diamond style
•Available in white or yellow 10K gold
•No. W1237J - Reg. $259
•No. W1238J - Reg. $264
Your Choice
$212
Hallmark
W1237J
W1238J
Zippo
Wal-Mart Discounts Zippo Lighters
10% Off Manufacturer's Suggested Retail Price Everyday
•Great gift idea for dad
•Available in many styles and colors •Engraved free
•Lifetime mechanical guarantee
Save 1.85
$100 Money Clip
•Many styles available
•No. M169W
•Reg. 9.41
7.56
Save 1.49
Eagle with Antique Finish
•Many styles to choose from
•No. M176W •Reg. 7.43
5.94
WAL-MART
WAL-MART'S ADVERTISED MERCHANDISE POLICY — It is our intention to have every advertised item in stock. However, if due to any unforeseen reason, an advertised item is not available for purchase, Wal-Mart will issue a Rain Check on request, for the merchandise to be purchased at the sale price whenever available, or will sell you a similar item at a comparable reduction in price. We reserve the right to limit quantities.
MasterCard VISA
• Wal Mart Sells for Less •

Receives check

Jean Richardson of Inverness, past president of the alumnae chapter of Alpha Phi sorority, presents a check to Dr. Charles McCallum, UAB vice president for health affairs, in the amount of $768.26. The sorority raises money to donate for heart research through a sale of lollipops each year. About $3,000 has been donated to UAB in past years.

Columbiana nixes beautification project

The Columbiana Council said no the first time the Beautification Committee asked for approval to make a second mini-park in the downtown area.

When the subject was broached again Thursday night, their answer was still no.

A letter from Beautification Board Chairman Mildred Harrison asked the council's permission to get estimates on the work before presenting the final proposal for the council's approval.

But concern over the loss of badly needed parking space prompted the council to oppose the project.

No vote was taken since Councilman Frank Owen was absent. But everyone except Councilwoman Jessie Jones expressed disapproval.

Calling attention to the Shelby County Historical Society's project of restoring the old courthouse for a museum, Jones pointed out that the new park would enhance that area.

Admitting that more parking space will be needed when the museum opens, she told fellow council members, "We need to be visionary and look for space we can use for parking."

"You need money to be visionary,"remarked Mayor Buck Falkner.

When the second mini-park was brought up for the council's approval last year, several merchants appeared at the meeting to complain about the scarcity of parking space near their stores.

Even though Jones informed the council that the second park would be only a third the size of the first one, that failed to change anyone's mind.

Most of the council feels that the Beautification Committee should turn their attention to improving the appearance of the area around the present courthouse building.

In other business, the council approved increasing the speed limit in various areas of the city.

Councilman Harold McCord made the motion to raise the speed to 40 mph past the funeral home to the city limits on County Road 47 S and from the Hwy. 25 by-pass to the city limits on 47 N.

It was reported that permission will have to be given by the state to increase the speed on Highways 70 and 25.

When mention was made of the $300,000 community block grant the city applied for to improve the sewer system, Councilwoman Jessie Jones said, "I'm fully expecting to get it."

It was noted that only 17 grant awards are made from the 300 applications that were submitted.

Saying she believed the city's crucial need would put their application ahead of many others, Jones also reported that she had informed local legislators of the situation.

THE MILL (Formerly MPL Milling) Hiway 191, Jemison

★ PURINA

• Special, OMELENE 100 - $6.00/ 50 LBS.

GRAND OPENING - JUNE 25 & 26
FREE PRIZES

On behalf of Westover widow

$10 million suit filed against U.S. Steel

A $10 million lawsuit has been filed against U.S. Steel for the death of a Westover man on May 20.

The suit was filed Thursday, June 3, in Bessemer Circuit Court in connection with the death of Marvin William Robertson.

The action was taken on behalf of estate administrator Ray Howard and Robertson's wife, Clemme Mae Robertson.

Robertson was an employee of the Fairfield Division of U.S. Steel.

He was employed in the roll shop of the coal reduction tin mill as a shot blast operator.

Named in the suit are U.S. Steel, 14 employees of the Fairfield Division, and the person who approved the repairs and modifications of the machine on which Robertson was killed.

Others may be added upon discovery.

The suit claims that Robertson was drawn into the single shot blast machine which was turning in an opposite direction than normal and crushed to death.

It also claims that the machine was turning backwards as the result of its electrical engine having been recently rewound in reverse.

The suit further alleges that Robertson was unable to stop the machine due to the fact that the kill switch was nine feet away and unmanned.

The lack of manpower is blamed upon management and supervisory personnel. It is claimed that a decision had been made to cut back the number of employees in the tin shop.

The tin shop operates the shot blast machine.

The suit seeks compensatory and punitive damages in the amount of $5 million.

It also seeks an additional $5 million for the loss of her husband suffered by Clemme Mae Robertson.

U.S. Steel General Manager/Public Affairs Sloan Hill had no comments regarding the suit.

He said that his legal department had not seen the suit and, "even so, we never do make any comments regarding pending litigation."

DR. CHARLES S. INMAN

New pastor to serve Westwood

Dr. Charles S. Inman becomes the new pastor of the Westwood Baptist Church in Alabaster on June 14.

Dr. Inman has been pastor of the 1,056 member congregation at York Terrace Baptist Church in Sheffield for the past two years. He is a native Alabamian and a graduate of the University of North Alabama, and Southwestern Baptist Theological Seminary. He and his wife, have two children, Chris, four, and Holly, two months.

Dr. Inman was selected by the Florence Jaycees as the Outstanding Religious Leader of 1980. As an active civic leader he was president of Adults and Children Together, a child abuse prevention program and an active member of the Sheffield Kiwanis Club.

UA alumni to hold golf tournament

The University of Alabama Alumni, Shelby County Chapter, is sponsoring its third annual golf tournament.

The day of golf will be held this Saturday at Buxahatchee Country Club in Calera.

The cost of entering the tournament includes green fees, riding cart, and lunch.

Tee-off time is set for 9:30 a.m. with a shotgun start. Trophies and prizes will be awarded to the winners tourney which will be played as a four-man scramble.

Proceeds from the tourney will go toward the scholarship fund at the University of Alabama.

To sign up, call Buxahatchee Country Club at 668-1845, or be at the course before 9 a.m. this Saturday. The sponsors welcome golfers regardless of handicap and promise an enjoyable day of golf and fellowship.

Big leaves

It was a good year for head lettuce in Clifton Wells' garden in Helena. He raised several heads that weighed between 1 1/2 and 2 pounds, similar to the one he holds. Since retiring from Greyhound Bus Co. he has taken up gardening and beekeeping in a big way.

Homecoming slated

A homecoming will be held June 6 at the Falkner School house on County Road 43.

An all day singing featuring the Carr Family will begin at 10 a.m.

Singing Chairman Patsy McDonald said that the event will also include dinner on the grounds.

Trade-Ins at WHOLESALE PRICES

Good, dependable Work or Fishing Cars

8 TO CHOOSE FROM $800 OR LESS

CROSS ROADS AUTO SALES
Hiways 119 & 22
665-4256
MONTEVALLO

GRAND OPENING and TRADE DAY
Saturday, June 26, hrs. 9-5

RAY'S FURNITURE
Phone 646-2011

"Wholesale to Everyone"

Inside Ray's Furniture view all new furniture with name brands such as:

•Broyhill •Bassett •Comfort Chair •Virginia House, •Etc.

We have 45 to 50 Den & Living Room Groups to choose from at all times!

Many differrent styles of Dining Room Suite, Dinettes, Bedroom suites, Recliners, and all accessories.

(Financing Available)
(We deliver)
Located in county with no high taxes!!!

Many prizes will be given away on Saturday at 4 p.m. You do not have to be present to win, but you must come by to register on Saturday.
Watch later for a list of prizes to be given away.

Outside in the open air visit all the trade booths and buy new and old items of all kinds.

(Jenny welcomes churches or individuals to set up your booth "free"! Call and get your name on the list early!)

Bird Building Material

Open All Day Wed. & Sat.
CALERA
668-2321

PAINT YOUR CAR THIS WEEK

AS SEEN ON TV

ECONO AUTO PAINTING & BODY WORKS 20TH ANNIVERSARY 1962 1982

THE ORIGINAL PEOPLE
Alabama's Largest . . . And That's a Fact

ENAMEL PAINT JOB
Any single original color on exterior only.
Reg. ~~$99.95~~ $49.95

ACRYLIC ENAMEL
Complete exterior. Any single original color of factory acrylic enamel with a showroom finish. Two (2) year guarantee against peeling or cracking.
Reg. ~~$149.95~~ $74.95

SAVE UP TO 50%
✓ QUALITY AUTO PAINTING
✓ EXCELLENT SERVICE
✓ CHOOSE YOUR PRICE

Expert Body, Rust and Dent Repair. Total price given before work is started. Vans, Pickups, and Wagons slightly higher.
FREE ESTIMATES

POLYCRYSTALINE URETHANE FINISH
A new concept is auto painting resulting in increased hardness and durability. Provides added resistance to nicks, scratches and fading. Three (3) year written guarantee against fading, peeling or cracking.
Reg. ~~$199.95~~ $99.95

ECONO & body WORKS AUTO PAINTING
HOURS Daily 7 30-6 00 SAT 8 00-12 00
DOWNTOWN—3120 3rd Ave. So. Across St. from 1st. Al. Bank Call 252-3468
SOUTH—2205 Hwy. 31 So. Pelham One Block from Wayside Nursery Call 988-3679

Checking the evidence

Calera Mayor Carl Prichard, Police Chief Harry Deal and Billy O'Bryan examine marijuana taken during a drug raid in the city Monday night. (Photo by Fred Guarino)

Mystery Calera drug raid produces pot, but no arrests

Calera Police are not talking about a drug raid Monday which netted the collection of ten pounds of marijuana.

Involved in the raid which took place at 6:15 p.m. within the city limits were Tom Smitherman of the Shelby County sheriff's department, Billy O'Bryan, Calera Police Chief Harry Deal, Sgt. C. P. Martin and officer C. H. Johnson.

The contraband was presented to the Calera City Council for inspection immediately after the raid during the council's regular first Monday session.

Police would not state that anyone has been arrested or the exact location of the raid.

Volunteer loves work

"It makes me feel great when I can see I've done some good," said Judy Gilbert, a volunteer at the Shelby County Attention Home.

Since federal funding has been discontinued, the facility which houses young people with problems must depend on volunteers to help out.

Gilbert says she has found tremendous satisfaction during the seven months she has worked in the area of truancy and fund raising.

Several years ago, Gilbert had been marketing manager for a clothing firm.

Even though she majored in business and marketing at college, her electives were in psychology and sociology, which she called her "real love."

Before moving to Columbiana 2½ years ago, Gilbert was a volunteer case worker in Jefferson County's Juvenile court system. She was also a volunteer counselor at Children's Hospital free clinic.

Judy Gilbert

Speaking of the counseling she does with truancy cases in the Shelby County school system, Gilbert said that at times the work can be discouraging.

"But then a school counselor will call to tell me how much a particular student's grades have improved and I'm on top of the world," she exclaimed.

The feeling of discouragemnet can also creep in at times in her fund raising activities, Gilbert said.

But after being turned down a few times, she related that chances are the next person she approaches will contribute without hesitation.

"We need more fund raisers," Gilbert stressed. She pointed out that if just five or six people would call several friends, "we could raise $5,000 in one day."

Gilbert also organizes fund raising events and is presently working on a golf tournament to be followed by a concert under the stars.

Stressing the need for volunteers, Gilbert said even an hour or two a week would be appreciated.

"If someone would help the students who stay here keep up with their school work it would be a great help," she remarked.

Some clubs have already helped with maintenance projects and businesses have given materials such as flooring. "All labor and supplies are tax deductible," Gilbert noted.

Some organizations, such as a church group, might like to come to the Attention Home, Gilbert suggested, and play softball, soccer or badminton with residents.

The wife of Simsco vice president and sales manager, John Gilbert, the dedicated volunteer spends between three and five days a week at the home, depending on her case load.

Her time is more limited during the summer when her daughters, Jeanna, 16 and Julie, 11, live with her.

Councilman protests mosquito spray bill

Calera Councilman Roy Hadaway is upset over the way the city purchased two 55 gallon drums of mosquito spray.

Apparently in a special session the council held May 18, the council agreed to purchase an ultra low volume machine for distributing the spray and one 55 gallon drum.

However, in order to get a price break on the spray, two drums were purchased, upping the amount from 55 gallons to 110 gallons.

In Monday night's council meeting, Mayor Carl Prichard reported that the two 55 gallon drums were purchased and paid for.

The council voted to amend its minutes to allow the two drum purchase with Hadaway and Councilman Jeff Pilgreen voting no and Councilman Bob Loftin abstaining. The mayor broke the tie with a yes vote.

Prichard said that it turned out that two 55 gallon drums were necessary after all. He stated that rain virtually kills the effect of the spray.

Hadaway voiced objection again when payment of bills were appoved. He stated, "I know it worked out but the purchase was made without authorization.

The Style Shop
Highway 231, Harpersville
We specialize in haircuts for both men & women.
by appointment only 672-2735

the SHEET HOUSE
Direct Mill Outlet
Thomaston Bridges
Cannon Dundee
Proprietor - Papa Green
Washcloths Pillows Sheets Blankets Housewares Towels SAVE

owner Connie Standifer
HEALTHY HARVEY'S NATURAL FOODS & VITAMINS
BEE POLLEN & FRESH APPLE CIDER

both located at HARVEY'S SQUARE
1 BLK FROM CITY HALL PH 663-5665 Hiway 31 So. PH 663-5665 Pelham
Pelham Exit off I-65 at Intersection of US 31 and County 52

BIG B DISCOUNT DRUGS
WE RESERVE THE RIGHT TO LIMIT QUANTITIES. PRICES EFFECTIVE THRU SATURDAY, JUNE 12, 1982.

KODACOLOR FILM PROCESSING
IN TODAY BACK TOMORROW OR GET YOUR PICTURES FREE!
MONDAY THRU THURSDAYS EXCLUDING HOLIDAYS. STANDARD ROLLS OF 110-126 OR 135 FILM MUST BE IN BEFORE DAILY PICK-UP.

18 INCH HANG-IT-UP BAR-B-QUE GRILL $7.88
SUPER SUN-IN 4.7 OZ. OUR REG. $2.97 $1.97
TROPICAL BLEND SUNTAN OIL OR LOTION 8 OZ. OUR REG. $4.27 $2.99 EACH
4 QUART ELECTRIC ICE CREAM FREEZER OUR REG. $19.88 $14.88
SCOPE MOUTHWASH 24 OZ. BOTTLE OUR REG. $2.67 $1.99
AIM TOOTHPASTE 4.6 OZ. TUBE $1.09
KORDITE FREEZER BAGS 20 CT. - 1 QT. SIZE OR 15 CT. - ½ GAL. SIZE 3 FOR $1.00
6 FT. X 15 INCH CHILD'S POLY POOL -OR- SPLASH 'N STASH POOL OUR REG. $18.88 $14.88 EACH
GERITOL 40 CT. TABLETS OR 12 OZ. LIQUID OUR REG. $3.47 $2.99 EACH
TELDRIN MULTI-RELIEF TABLETS 20 CT. $2.22 OUR REG. $3.22
DOVE 22 OZ. LIQUID DETERGENT OUR REG. $1.07 89¢
TUSSY CREAM OR ROLL-ON DEODORANT 2 OZ. SIZE OUR REG. 99¢ 69¢ EA.
FOILLE MEDICATED FIRST-AID SPRAY 3½ OZ. OUR REG. $2.27 $1.66
MACGREGOR OFFICIAL SOFTBALL OR BASEBALL OUR REG. $3.99 YOUR CHOICE $2.99
LEMON PLEDGE FURNITURE POLISH 7 OZ. CAN $1.09
MUD 1.9 OZ. CLEANSING TREATMENT OR MOISTURIZER YOUR CHOICE $1.99 EACH
NEET LOTION 4 OZ. SIZE REGULAR OR COCOA BUTTER $1.33 EACH
KENT VOLLEYBALL SET OUR REG. $7.88 $4.88
WISK HEAVY DUTY LAUNDRY DETERGENT 64 OZ. LIQUID OUR REG. $3.77 $2.99
BIG 'B' BRAND EFA OR JOJOBA SHAMPOO 16 OZ. SIZE OUR REG. $2.47 $1.99 EACH
BIG 'B' BRAND DIET CAPSULES 28 CT. CAFFEINE FREE OR 20 CT. EX. STRENGTH 99¢ EACH
29 X 45 INCH FABRIC AIR MATTRESS WITH ROPE OUR REG. $12.88 $9.88
FORMULA 409 TWIN PACK ECONOMY SIZE $1.99
CORRECTOL 8 OZ. LIQUID LAXATIVE OUR REG. $1.77 99¢
PAMPRIN 24 CT. TABLETS OR 16 CT. CAPSULES OUR REG. $1.97 $1.22 EACH
HERSHEY'S 16½ OZ. CANNED FROSTING FLAVORS TO CHOOSE FROM 99¢ OUR REG. $1.37
FOOT PUMP INFLATOR OUR REG. $7.88 $5.88
BRECK HAIR SPRAY 9 OZ. CAN $1.33
ACU-TEST IN-HOME PREGNANCY TEST OUR REG. $8.88 $6.88
Tastee Sweet ASSORTED BAGGED CANDIES 3 BAGS FOR $1.00 OUR REG. 69¢
EDISON THIN'N LIGHT 20 INCH 2 SPEED BOX FAN OUR REG. $24.88 $19.88
SINEX NASAL SPRAY 1 OZ. OUR REG. $2.97 $2.44
VITALIS 7 OZ. LIQUID OUR REG. $2.97 $1.97
Black & Decker Cutter 10 INCH STRING TRIMMER BIG B'S LOW PRICE $39.88 LESS MFG'S REBATE -7.00 YOUR FINAL COST AFTER REBATE $32.00 MODEL NO. 8251
ARM & HAMMER BAKING SODA 16 OZ. BOX 3 BOXES FOR $1.00
LUVS DISPOSABLE DIAPERS 24 CT. SMALL 18 CT. MED. 12 CT. LARGE $2.99 PER BOX

CIGARETTES All Brands, Cartons
Kings & Regs. $5.99
Supers & 100s $6.09
Single Pak .... 66¢ Plus Tax
PELHAM & VALLEYDALE ONLY

DAK Butter Cookies 1 LB. Can, Reg. $2.99 $2.19
PELHAM & VALLEYDALE ONLY

Keebler Town House Oval Crackers 16 OZ. Box 99¢
PELHAM & VALLEYDALE ONLY

Nestle Semi-Sweet Chocolate Morsels 12 OZ., Reg. $2.19 $1.66 PKG.
PELHAM & VALLEYDALE ONLY

PELHAM Pelham Plaza Hwy. 31 So.
RIVERCHASE 1769 Montgomery Hwy.
VALLEYDALE VILLAGE 2650 Valleydale Rd.

SHUTTLE BACK AND FORTH.

Now you can change from forward to reverse without touching the gearshift.
A manual shuttle shift makes it simple. And makes Kubota's L235 mid-size diesel tractor ideal for grounds maintenance chores.
No competitive tractor in its class makes shifting direction such a simple chore.
All you do to change from forward to an equivalent reverse speed is just disengage the clutch, stop the tractor and pull the shuttle lever down. Eight forward and seven reverse speeds let you match your speed to the job.
Standard features include a 23.5 horsepower diesel engine, 19 PTO hp, choice of 2- or 4-wheel drive, rear wet disc brakes, a 3-point Category I hitch, a 7.4 gallon fuel tank and implement position control.
KUBOTA®
We're looking for work.
CAHABA TRACTOR CO.
2411 Highway 31 So.
Pelham, AL
663-1470
(Across from Valley School)

Miss Corbett marries

MRS. JOEY LOVELADY
...the former Janice Corbett

Miss Janice Leigh Corbett and Joey Lane Lovelady were married at 6 p.m. on Saturday, June 5, at University Baptist Church in Montevallo.

The bride is the daughter of Mr. and Mrs. W.C. Corbett of Montevallo. She is the granddaughter of Mrs. Wilson Corbett and the late Mr. Corbett, and Mrs. Leon Holliman and the late Mr. Holliman, all of Fayette.

Tricia Corbett and Kelley Cousins served as maids of honor for the bride. Matrons of honor were Jeanetta Keller and Regina Baker. Bridesmaids were Cynthia Blackburn, Nan Jones, Andrea Lovelady and Vicki Portis.

Beth Baker and Brooke Baker were flower girls.

The groom is the son of Mr. and Mrs. Billy Joe Lovelady of Montevallo. He is the grandson of Mr. and Mrs. Henry Pickett of Pea Ridge and the late Mr. and Mrs. John F. Lovelady.

Tom Smitherman served as best man. Other groomsmen were John Baker, Alan Blackmon, Darryl Collins, Jeff Hall, Tim Hall, Bill Keller, Chuck Martin, Carey Pickett and James Roberts.

Rev. Bob Davis officiated the ceremony. Glinda Godwin was the soloist with Sandra Collins accompanying on the piano.

A reception followed.

After a wedding trip the couple will reside in Maylene.

ELIZABETH PRITCHETT
...to wed Glenn Dampier Jr.

Pritchett troth told

Dr. and Mrs. Theodore M. Pritchett of Montevallo announce the engagement of their daughter, Elizabeth Ann, to Glenn Alvon Dampier Jr., son of Mr. and Mrs. G. Alvon Dampier Sr., of Birmingham.

Miss Pritchett is the granddaughter of Clyde A. Howard and the late Mrs. Velma C. Howard of Pleasant Grove; Mrs. Willie Mae Pritchett and the late W.A. Pritchett of Montevallo. She is a graduate of the University of Alabama in Birmingham School of Nursing and is employed at Shelby Medical Center in Alabaster. She was a member of Sigma Zeta Tau honor sorority.

Mr. Dampier is the grandson of Mr. and Mrs. S. Gleen Dampier of Birmingham; the late Mr. and Mrs. Roger B. Frost of Birmingham.

He was graduated from the Samford University School of Pharmacy, where he was a member of Sigma Phi Epsilon social fraternity. He is employed in Birmingham.

The wedding is planned for June 19 at 4 p.m. at the First Lutheran Church in Birmingham.

JoAn Stoudenmire weds

Miss JoAn Stoudenmire of Wilsonville and Randy Dale Harris of Sylacauga were married June 5 at Wilsonville Baptist Church.

The bride is the daughter of Mr. and Mrs. Sam H. Stoudenmire of Wilsonville. She is the granddaughter of Mrs. Lucille S. Vansant and the late Sam H. Stoudenmire Sr. and the late Mr. and Mrs. John F. Helms, all of Wilsonville.

Her attendants were Tammy Robertson of Wilsonville, Penny Stoudenmire of Montevallo, and Brenda Harris of Sylacauga.

She is a graduate of Shelby County High School, and attended Nunnelley State Technical College in Childersburg. she is an employee of the Shelby County Probate Office.

The groom is the son of Mr. and Mrs. James Harris of Sylacauga. He is the grandson of Mrs. Minnie Lee Harris and the late Wiley Harris, and Mrs. Lona Mitchell and the late John Mitchell, all of Sylacauga.

Serving as groomsmen were Amos Mitchell and Ricky Mitchell, both of Columbiana, and Wayne Stoudenmire of Westover.

He is a graduate of B.B. Comer High School in Sylacauga and is employed by the State of Alabama Highway Department.

After a honeymoon to Fort Payne the couple will reside in Sylacauga.

MRS. RANDY HARRIS
...the former JoAn Stoudenmire

Miss Roberts weds in Leeds

The First Baptist Church of Leeds was the setting May 15 for the candlelight wedding ceremony of Tammy Lynn Roberts and Jerry Allen Payne. A reception followed.

The bride is the daughter of Mr. and Mrs. Charles Roberts of Ashville and the groom's parents are Mr. and Mrs. Alvie Payne of Thorsby.

The bride was given in marriage by her father. She wore a gown of organza and lace. The fitted bodice featured an embroidered lace and pearl yoke with a stand up collar and full lace sleeves. The softly pleated overskirt fell over the chapel length train. She wore a picture hat.

Mrs. Pam Hinson was her sister's matron of honor. Other attendants were Tracy Summerville, Janice McAnnally, Robin Parr and Gina Gilham. Kristy and Kimberly Dorough were the flower girls.

Mr. Payne served his son as best man. Groomsmen were Brian Roberts, Al Wilson, Mike Brasher, and Jim Magill. Jessee Tatum was ring bearer.

After a wedding trip the couple will live in Twin Lakes.

MRS. JERRY PAYNE
...the former Tammy Roberts

Shelby County's
Best Selection of
LADIES SHOES

Dance and Exercise Fashions
•Children •Adult

Open Wednesdays

NAME DROPPER
665-2210
MONTEVALLO

Sacred harp singing set

The third annual National Sacred Harp Sing will be held at Samford University June 17-19.

The convention annually attracts singers from throughout the nation.

Daily song sessions will begin at 9:30 a.m. and will continue through the afternoon with a noon lunch break. All sessions will be in the Wright Center Concert Hall. Admission is free.

In Sacred Harp singing, also called fa-sol-la or shaped note singing, each note in the musical scale is written as a different shape. Songs are performed without accompaniment.

Convention participants will sing from re-prints of the original 1944 Sacred Harp songbook, which contains a collection of psalms, hymns, odes and anthems.

BRETT MOORE

On June 4, Brett Moore of Chelsea, celebrated his first birthday with a party. Several friends and family members attended.

He is the son of Turhan and Mary Ann Moore.

Grandparents are Mr. and Mrs. Ralph Shaw of Birmingham and Mr. and Mrs. Lavon Moore of Sterrett.

Engagement announced for Teresa Shaw

Mr. and Mrs. Leonard M. Shaw, Sr. of Columbiana announce the engagement and forthcoming marriage of their daughter, Teresa, to Mr. Kurt Michael Greene, son of Mr. and Mrs. Charles M. Greene, of Dothan.

The bridce-elect is the granddaughter of Mrs. Mattie C. Walton and the late Walter D. Walton, Mrs. Nena Shaw and the late Melvin Shaw, all of Columbiana. Miss Shaw is a graduate of Shelby County High School, and is an executive secretary at General American Life Insurance Company in Birmingham.

The prospective groom is the grandson of the late Mr. and Mrs. T. Paul McCall of St. Paul, Kansas and Mr. Harold Green, and the late Mrs. Greene of Wellsville, New York. He is a graduate of Dothan High School. Mr. Greene is a computer operator in the Data Processing Division of Southern Life in Birmingham.

The wedding date is August 21 at Brookwood Baptist Church in Mountain Brook.

TERESA SHAW
...to wed Kurt Greene

What Does Jesus Teach - About Salvation?

In the last three articles we have looked at an example of Peter's teaching, of Philip's teaching and of Paul's teaching. All three men, by the inspiration of the Holy Spirit, taught the same things: that a person must Hear and Believe, (Rom. 10:14, John 3:18), that they must Repent, (Acts 2:38, 17:30), that they must make confession with their mouth, (Rom. 10:10, Matt. 120:32-33), that they must be immersed in water, I. for the forgiveness of sins (Acts 2:38 & 22:16), 2. "to put on Christ", (Gal. 3:27) 3. to be buried with Christ (Rom. 6:3-5) "For if we have become united with him in the likeness of his death, we shall be also in the likeness of his resurrection." (Vrs. 5)

Therefore having accomplished these things to the point of offering "obedience from the heart", (Rom. 6:17-18) the Lord will add us to the church, for we are become "such as should be saved," (Acts 2:47).

By itself, belief is not enough (James 2:19), "the demons also believe and shudder." James 2:24 "Ye see that by works a man is justified and not by faith only." Won't you obey Him? If you will, please call or write.

A warm welcome awaits you at the Church of Christ at South Columbiana.

Sunday Bible Study ..... 10 a.m.
Worship ..... 11:00 a.m. and 6:00 p.m.
Wednesday Bible Study ..... 7:30 p.m.

Michael S. Hunt, Preacher P.O. Box 406 669-9537

Welcome
OAK MOUNTAIN
BAPTIST CHURCH IN PELHAM

Sunday Services.... 9:45 A.M.
Worship Service .. 11:00 A.M.
Evening Services
Church Training..... 6 P.M.
Worship Service..... 7 P.M.

Pastor Bro. Paul Lutz

HOME MADE CANDIES
from
JANE'S KITCHEN

Delight DAD with Unique Chocolates

•Chocolate Fudge
•Candy filled jars
•Peppermint frogs
•Mocha chocolate
•Chocolate Dollies
•Caramel filled turtles
•Chocolate peanuts
•Peanut butter fudge

AT THESE STORES:

Montevallo:
HOUSE OF SERENDIPITY
ROCKO'S FLORIST

Columbiana:
GOLDEN GRASSHOPPER

5 Pts. South:
SUB STATION 2

Pelham:
STRICKLAND'S
CRUMP'S
PATRICIA'S FLORIST
GALLERY 31
KIDDIE KABOOSE

River Oaks Village:
PLANTATION COUNTRY STORE

BART STARR

12 month/12,000 miles service plan available on most cars!

'81 HONDA,4-dr., Accord, loaded..... $7966
'81 TOYOTA.2-dr, 5-speed, air..... $4995
'81 MERC. ZEPHYR,4-dr, auto, air, 4,000 miles... $6915
'80 CONT. VI,4-dr., low miles and loaded.... $13,969
'80 HONDA ACCORD LX, AUTO, AIR, LOW MILES $6993
'80 MALIBU,2-dr, Sun roof $5996
'79 CUTLASS,2-dr, low miles..... $6295
'79 VW RABBIT,air, low miles..... $4995
'80 OLDS TORONADO, brown..... $9868
'80 FORD FAIRMONT Futura, 2 to choose from..... $4883
'80 CHEV. CAMARO,2-dr, blue..... $5814
'80 COURGAR XR7,only 19,000 miles..... $6466
'80 MAZDA 626,4-dr, air..... $4995
'80 FORDMustang, 4-speed, brown..... $4716
'79 FORDZephyr, A-7, auto, air..... $3995
'79 CAD. ELDO.,blue, moonroof, loaded..... $8994
'79 CAPRI,auto, 302 Ghia..... $4995
'79 CONT.Town Coupe, moonroof..... $7884
'79 CHRYS.New Yorker, 4-dr., loaded..... $5764
'79 MALIBUS/W, auto, air..... $4883
'79 MONTE CARLO,tutone/ cream/brown..... $5615
'79 TOYOTACorolla, lift back, 20,000 miles.... $4516
'78 CAD.Sedan DeVille, loaded, one owner..... $6866
'78 COURGARXR7, special..... $3995
'78 FORD LTD II,red/ white..... $3995
'78 FORDT-Bird, t-tops, loaded..... $4995
'78 PLY.Horizon, air.... $4395
'78 CHRYS.Newport, 4-dr, loaded, low miles..... $3995
'78 MARQUIS,Bro., 4 dr., loaded, low miles..... $4495
'78 FORD LTD II,4-dr., real nice..... $3895
'74 CHEV. CAPRICE, convertible, one owner $3595

THIS WEEK'S SPECIALS

'69 TEMPESTS/W, as is, auto, air, nice..... $995
'72 PLY. FURY,4-dr., low miles..... $995
'72 VWBug..... $1280
'75 GRANADA,2-dr..... $1595
'75 RABBIT,2-dr., air... $2388

Special on Factory Exec. Cars

•2 Crown Victoria Fords, •2 Grand Marquis, •1 XR-7, •1 Cougar 4-dr, •1 Granada 4-Dr., •1 LTD

BART STARR LINCOLN-MERCURY HOOVER

1675 MONTGOMERY HWY. - 823-3333

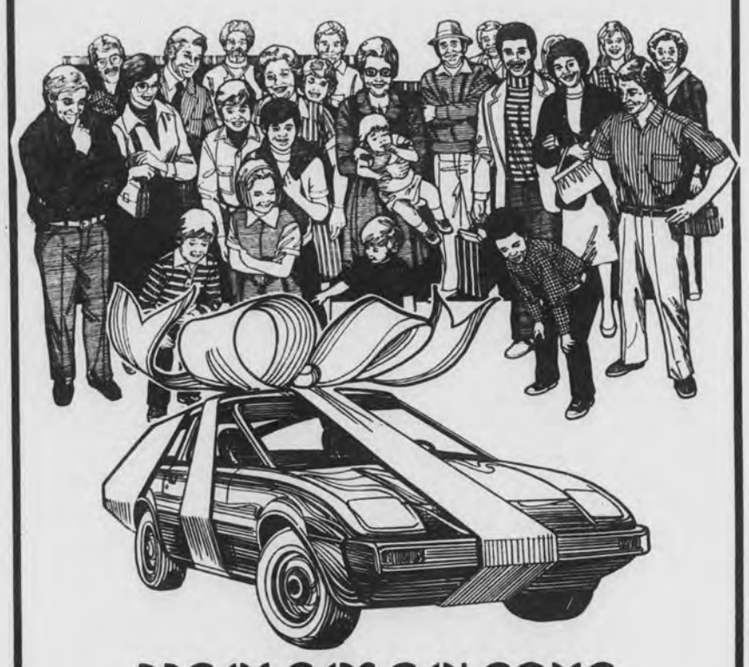

DREAM CARS CAN COME TRUE FOR EVERYONE

With our extended payment auto loans, borrowers have up to 48 months to repay! That means that the new car you've been eyeing might just become the new car you're driving! Extended payments mean smaller per-month installments, which just might be the answer for your budget. Stop in and see if we can make *your* dream come true!

24 Hour Banking

Our Anytime Teller Lets You Bank 24 Hours a Day!

First Bank of Alabaster

Alabaster Main Office • 663-0794
Indian Springs Branch • 988-4441 • Member FDIC

HOME FOLKS 24 HOUR BANKING

OUR ANYTIME TELLER LETS YOU BANK 24 HOURS A DAY!

'Fantastic Journeys' is title of summer library program

Shelby County Libraries will be taking boys and girls on a journey to worlds of animals, fairies, giants, and space creatures this summer. Entitled "Fantastic Journeys", the program will add zoo animals, clowns, pony demonstrations, movies, story hours to the reading program.

Vincent, Columbiana, Calera Libraries, the Montevallo Recreation Department and the YMCA program at Oak Mountain State Park will be showing full-length Disney-type movies.

All eight county libraries will sponsor a total of 14 weekly story hours or programs during the summer for pre-school through elementary school age children.

The reading program is open to all children who want to read this summer. By reading just 15 books, the child will receive a certificate in August citing his accomplishment. Registration is now open at any local library and if you register now you will receive a guidebook for this fantastic journey.

All programs and the summer reading club are free and open to children of all ages. Schedules are:

Alabaster, story hour on Tuesdays at 2 p.m.

Calera, story hour on Mondays at 1 p.m. and film program on Wednesdays at 2 p.m.

Columbiana, film program on Mondays at 2 p.m. and story hour on Friday at 10 a.m.

Helena, story hour at 10 a.m. on Wednesday.

Montevallo, reading program (school-age) on Monday at 10 a.m.; story hour (pre-school) on Wednesday at 10 a.m. and a film program in the recreation dept. on Friday at 10 a.m.

Pelham, story hour on Thursday at 10 a.m.

Vincent, story hour on Tuesday at 10 a.m. and film program on Thursday at 2 p.m.

Wilsonville, story hour on Tuesday at 11 a.m.

YMCA/Oak Mountain, in the Red Barn, film program on Friday at 2 p.m.

MR. and MRS. DAVID MOORE
...the former Diane Abercrombie

Band seeks members

Graduating seniors interested in becoming part of the University of Alabama "Million Dollar Band" will have the opportunity to do so.

The University is encouraging all interested persons to write to the Million Dollar Band, P. O. Box 1962, University, Ala. 35486 or call 348-6068.

Diane Abercrombie weds David Moore under Rose Arbour

The wedding of Diane Marie Abercrombie and David Frazier Moore took place on Sunday, June 6 in the Rose Arbour at the Birmingham Botanical Gardens.

Parents of the couple are Mr. and Mrs. Leonard B. Abercrombie and Mr. and Mrs. August A. Moore.

Officiating at the ceremony was Dr. M. David Wells, minister of Roebuck Drive United Methodist Church.

Serving her sister as maid of honor was Leasha A. Abercrombie.

The groom's father was best man.

Music for the ceremony was provided by Paul Hicks, who performed renaissance pieces on the guitar. A garden reception was held at the home of Mr. and Mrs. August A. Moore in Bluff Park following the ceremony.

The couple left on a wedding trip to the Shenandoah National Forest in Virginia.

The bride is a private piano instructor in Birmingham and the groom is a prize-winning reporter and photographer for the Shelby County Reporter.

TERESA GILL
...to wed Mark Brown

Gills announce troth

Mr. and Mrs. James E. Gill, Sr. of Harpersville announce the engagement and approaching marriage of their daughter Teresa "Terri" Maxine to Mark Lee Brown, son of Mr. and Mrs. Lois E. Brown of Vincent.

The bride elect is the granddaughter of Mrs. Ray Long of Arab and the late W.L. Jones of Sylacauga, and Mrs. Maggie Gill and the late Cecil B. Gill of Harpersville.

She attended Coosa Valley Academy and N.F. Nunnelley State Technical College in Childersburg and is now employed with Southern Services in Inverness.

The prospective bridegroom is the grandson of Mr. and Mrs. James H. Hamm, and Mr. and Mrs. Charlie Brown, all of Vincent. He attended Vincent High School and is employed at Shelby Steel, in Vincent.

The wedding will be an event of June 19 at 7:30 p.m. at Calvary Baptist Church, Vincent.

There will be no formal invitations sent but the family extends a cordial invitation to all of their friends and relatives.

A reception will follow in the fellowship hall immediately after the ceremony. All are invited to attend.

News notes from all around the county

by Iris F. Smitherman

Harpersville artist June Burrell will display her work during the month of June in the Childersburg Library.

Burrell has been painting since 1977.

* * * *

Wildwood Chapel Assembly of God will hold revival services at 7 p.m. nightly from June 9-13.

Rev. Darian Holcombe will be the guest evangelist for the services.

Everyone is invited to attend.

* * * *

Six teams from the Shelby County area will participate in the Chelsea Band Boosters Invitational men's softball tournament to be held this Saturday.

Games will get underway at 7 a.m. at the school's ballfield and go on throughout the day.

Other activities such as a horseshoe tournament and a sack race are planned.

Concessions will be available.

All proceeds will go to benefit the band.

For more information contact Dane Lawley, CHS band director, 678-9650.

* * * *

Six members of the Epsilon Rho Chapter attended the Beta Sigma Phi Annual Convention in Mobile recently.

Those attending were Pat Franklin, Toni Grossman, Toula Greenwood, Jeanette Lackey, Ann Hentz and Patti Cochran.

* * * *

Approximately 37 people attended the 3rd annual Seagle Family reunion on June 6 at Orr Park in Montevallo.

Mrs. Ethel Coe of Brierfield was recognized as the oldest of the Seagle kin to attend, and Wesley Posey of Montevallo and James Donald Seagle of Temple, Ga. were recognized as the youngest to be present.

* * * *

Members and former members of Mayberry Baptist Church were reunited last Sunday at the church's homecoming and dedication service.

The church recently added a new baptistry and several Sunday school rooms to the back of the sanctuary.

Speakers for the dedication service were church deacon Jimmy Lee Fancher, and member Delene Dement, both of Pea Ridge; Rev. Robert B. Litton, pastor; and Rev. Robert L. Pickett of Montevallo, former pastor.

At 11 a.m. the church began revival services with Rev. Leroy Anthony, former pastor, as evangelist.

The revival will end tonight, June 10, with a service beginning at 7:30 p.m.

James Dison Seagle of Birmingham is the music director.

The church is located on hwy 10, just 7 miles out of Montevallo.

* * * *

A belated birthday wish is extended to Bobbie Jo Parker of Route 4, Montevallo, who celebrated her birthday on June 1.

* * * *

Ray Cemetery memorial services are scheduled to begin at 11 a.m. this Sunday morning.

The guest speaker will be Harold Rick Jr., and lunch will be served following the morning service.

The cemetery is located in the Wilsonville area.

Everyone is invited to come and fellowship with relatives and friends.

* * * *

Thompson High School graduates of 1952 will hold their 30 year class reunion this Saturday, June 12 at a restaurant in Alabaster at 7 p.m.

For information please call June Hooks at 663-0687.

* * * *

Mt. Era United Methodist Church will hold their regular 2nd Sunday afternoon singing on June 13 beginning at 1:30 p.m.

The Gospel Valley Boys of Columbiana will be the featured singers.

* * * *

Miss Celeste Melton, a Chelsea High School student was elected to the office of State Associate Justice of Civil Appeals during the 1982 session of Alabama Girls State at Huntingdon College in Montgomery this week.

The daughter of Mr. and Mrs. John F. Melton, she was one of 250 delegates representing high schools from across the state. Girls State, sponsored by the American Legion Auxiliary, is an experiment in government, leadership and citizenship which teaches the practical application of governing principles.

Miss Melton is active in numerous high school and communitities including: varsity cheerleader, basketball player, officer in Beta Club, FHA, senior class and puppeteer.

* * * *

Dr. Sam Roberts of Columbiana and Alabaster, has completed continuing education requirements to retain active membership int he American Academy of Family Physicians, the national association of family doctors. The Academy formerly was called the American Academy of General Practice.

* * * *

An Auburn University graduate from Helena presented a bachelor of music fullfillment recital, Tuesday, June 1.

Steve King, a baritone, presented the recital in the Goodwin Music Building on the AU campus.

A student of Professor Lawrence Rosenbaum, King sang works by Gluck, Bach, Beethoven, Debussy, Ives and Barber.

King has performed with the Auburn University Concert Choir, the AU Singers, and in the AU opera workshop.

He performed the title role in "Gianni Schicchi" and "Bob" in the recent production of "The Old Maid and the Thief."

King, the son of Mr. and Mrs. James King of Helena plans to do graduate work in vocal performances at Florida State University this fall.

* * * *

Art lovers will have a chance to travel back in time to Italian Renaissance Sunday, June 13 at the Birmingham Museum of Art.

The Samuel H. Kress collection of Italian paintings forms the initial core of the collections to be featured at 3 p.m.

Dr. Robert Kamaier of UAB will read literature of the period and Ellen Erdriech of UAB will discuss specific works in the Kress collection.

The program is the first of a three part series. Nineteenth Century Romanticism will be featured July 11 and Twentieth Century Modernism will be explored August 8.

THE Furniture STORE
SAVE BIG DURING OUR Father's Day Sale
33% OFF
EVERY PURCHASE
Hurry on in!!
phone 669-4344
COLUMBIANA

EARLY BIRD BUY
Cuthbertson China Original Christmas Tree
20% Off
June 10-30
The perfect time to special order for your own collection or a special gift that can be enjoyed each Holiday Season.
10% down holds order till Oct.
VISA
The Golden Grasshopper
COLUMBIANA, Phone 669-6098

Dale's Poodle Salon
612 6th Ave. SW
Alabaster
★ Professional grooming for all breeds.
★ Ten years experience.
Please call for an appointment
663-3433

THE CAR WASH

THE CAR WASH AT PELHAM SHELL WASHES YOUR CAR BY HAND. WE CLEAN INSIDE AND OUT. WE WASH BOATS, CARS, TRUCKS AND CAMPERS. IF IT'S ON WHEELS, WE'LL WASH IT. WE ALSO SELL USED TIRES; STARTING AT $13.00 WITHA THIRTY (30) DAY WARRANTY. WE, ALSO, HAVE SOME OLD TIRES OUT BACK AND THEY'RE FREE.

SEE STEVE CHANCE OR RICKY HIGGINS.

663-2703

Summer Sale!
25% Off on
Summer sandals, Dress shoes & Bags
Sun Back Dresses
Shorts, Tops, Clam Diggers, Sailor Tops, and swimwear for ladies.
Men's suits and sportcoats
Western Shirts, Young men's slacks.
Men's swimwear and shorts.
Children's playwear & swimwear.
Farris Department Store
on the main - Alabaster
Phone 663-0520

FREE
A Teddy Bear

Retail Value $3.95
When You Make A 95¢ Deposit on Our Portrait Package
This irresistible teddy bear is a "must" for every child! And it's absolutely free with the valuable coupon below and a 95¢ deposit on a Portrait Package.
Portrait Package includes:
2-8x10s, 3-5x7s and 15-Wallets
95¢/$12.95
Deposit/Total Package Price
Valuable Coupon
Clip this coupon and present it, along with the 95¢ deposit, to our photographer to receive your FREE teddy bear.
ALABASTER SHOPPING CENTER, ALABASTER
These Days Only: Wednesday, June 16; Thursday, June 17; Friday, June 18; and Saturday, June 19.
Daily: 10 a.m. - 8 p.m.
BARGAIN TOWN U.S.A.
One FREE teddy bear per subject. 95¢ deposit per subject or group. Minors must be accompanied by a parent.
Valuable Coupon

Vacation bible schools scheduled by area churches

The Shelby Baptist Association is conducting its third annual day camps for special children.

The camps began June 4 and will continue until August 13, feature Bible activities, games and crafts.

Parents are encouraged to preregister their children at least one week prior to the day camp they plan to attend.

This can be accomplished by calling the Shelby Baptist Associational office at 669-7858 between the hours of 9 a.m. and 4 p.m.

All the camps will be held from 8:30 to 11:30 a.m. The scheduled is as follows:

June 14-18 at University Baptist Church in Montevallo.

June 21-25 at Northside Baptist Church in Calera.

June 28-July 2 at Calvary Baptist Church in Vincent.

July 12-16 at First Baptist Church in Columbiana.

July 26-30 at First Baptist Church in Pelham.

August 2-6 at Westwood Baptist Church in Alabaster.

Darrell Allen will be the guest speaker this Sunday at the Pea Ridge House of Prayer.

The Oak Mountain Assembly Quartet wil be the featured singers at the services which will begin at 6:30 p.m.

Everyone is cordially welcome, according to pastor Jimmy Thompson.

* * * *

Vacation Church School will be held at Montevallo First United Methodist Church June 14-18 from 8:30 am. to 11:30 a.m.

Anyone between the ages of three and 12 is invited to attend regardless of denomination.

Activities will include singing and games. Refreshments will also be served.

For more information, call 665-4587.

* * * *

Vacation Bible School will begin on June 21 at Shady Grove Missionary Baptist Church located just off Hwy 280 on county road 41.

School will be held from 8:30 to 11:30 a.m. each day through June 25.

Rev. Bob Nelson, pastor, invites anyone interested to attend.

* * * *

First United Methodist Church of Calera will begin its Vacation Bible School on Monday, June 14. It will continue through Friday, June 18 each day, 9 to 12.

Classes are scheduled for nursery through junior high school age children.

Special activities are planned for each day with a trip to the zoo on the last day.

* * * *

On Saturday, Calera's Methodists will sponsor their second "Son-up Festival". Everything at the festival is free: rummage, music, lemonade, car wash, pony rides and vegetables.

According to the church bulletin, "Conceived a year ago, this program has proved to be a sevice and curiosity to our community... The community asks, 'why are you doing this for nothing?' We respond, 'We're not doing it for nothing, though everything is free. We're doing it to witness to the free gift of grace which God has given us in Jesus Christ.'

THE HARVEY JACKSONS

Jacksons mark fiftieth year

Harvey and Beatrice Jackson of Siluria recently celebrated their 50th wedding anniversary.

The two have lived in Shelby County for 31 years.

She is a retired nurses aid at Shelby Medical Center after 21 years of survice, and Mr. Jackson is retired from Cheney Lime Plant with 22 years of service.

Their children are Andrew W. Jackson, Bobby L. Jackson, Harvey Jackson Jr. and J.B. Jackson. The have 11 grandchildren and 1 great grandson.

Mayor congratulates

Calera Mayor Carl Prichard congratulaes Frank Nix and Rob Kiker for earning their paramedic rating. The two men are members of the Calera Rescue squad.

Two Calera rescue members earn paramedic degrees

Three of the six members of Calera's Rescue squad are now qualified paramedics.

The two men who recently earned that certification are Frank Nix and Rob Kiker.

Over a six month period, the two men took 240 hours of training at Gadsden State Junior College to earn their paramedic rating.

Congratulating the new paramedics and commenting on the performanence of the squad as a whole, Calera Mayor Carl Prichard said,,"They've done a fantastically good job."

He added that the unit is being upgraded continuously, and noted that eight or nine individuals who have completed preliminary training may soon become members.

There are now two intermediate EMT's on the rescue squad and one basic EMT.

New Arrivals

Mr. and Mrs. Jim Davis Jr. announce the birth of a new daughter.

Lisa Lauren was born May 25 at St. Vincent's Hospital. SXhe weighed 6 lbs. 2 oz.

Grandparents are Mr. and Mrs. Jimmy Davis and Mr. and Mrs. Bob McLeroy, all of Columbiana.

* * * *

Congratulations to Mike and Kathy Carden of Vestavia, who are the parents of a son.

Michael Kenneth was born June 6 at BMC Montclair and weighed 7 lbs. 13 oz.

Grandparents are Charles and Sue Spearman of Columbiana and Walter and Betty Carden of Calera.

* * * *

Jack and Shirley Bailey of Columbiana announce the birth of a daughter.

Elizabeth Angeline was born May 22 at Baptist Medical Center Montclair and weighed 7 lbs. 4 oz.

She was greeted at home by her sisters, Stephanie and Aimee.

Grandparents are Mr. and Mrs. W.J. Bailey and Mr. and Mrs. Jack Armstrong. Agnes Armstrong is the great grandmother.

JENNIFER & JASON CHAMPION

Jennifer and Jason Champion celebrated their first birthdays on May 15 with a party. Approximately 45 people, including both friends and family attended the affair.

The duo were born May 17, 1981.

The twins are the children of Jeff and Lynn Champion of Chelsea.

Grandparents are Mr. and Mrs. Ralph Shaw of Birmingham, and Mr. and Mrs. Charles Champion of Westover.

DOCIA ANN RODEN

Docia Ann Roden of Pelham was a member of the spring graduating class at the University of Alabama in Tuscaloosa.

She earned her BS degree in marketing.

Roden had served as corresponding secretary for Phi Chi Theta, an honorary fraternity for business majors, and was a member of the marketing association.

She is the daughter of Mr. and Mrs. Joe Roden, Jr. of Pelham.

ARON OWENS JR. & TEACHER, LYDONNE KITCHENS

Four year old Aron Owens Jr. of Rt. 1, Vincent, graduated on May 20 from the First Baptist Kindergarten.

He is the son of Marvin and Sheila Owens.

Grandparents are Mr. and Mrs. Adrain Benton of Maylene; Mr. John Owens and the late Lydenia Owens of Vincent. Mrs. Lella M. Benton of Columbiana is his great grandmother.

Chelsea grad gets fellowship

A graduate of Chelsea High School has been awarded a university fellowship and teaching assistantship by the University of Illinois.

Donald E. Hall, Jr. will begin both during the 1982-83 school year.

Hall, the son of Mr. and Mrs. D. E. Hall of Chelsea, graduated as valedictorian of his high school in 1978 and was voted "The Most Likely to Succeed."

He graduated from the University of Alabama in Tuscaloosa in May of 1981 with summa cum laude and Phi Beta Kappa honors.

Hall majored in German and political science.

He has worked in New York as an accounting clerk for the Wall Street law firm of Cravath, Swaine and Moore.

He is presently doing summer work as a credit manager in Birmingham for the Dial Finance Company and post graduate work at the University of Alabama in Birmingham.

At the University of Illinois, Hall will teach freshman English and will work on his master's degree in comparative literature.

He was also offered a teaching assistantship by the University of Illinois German Department which he declined.

NOTICE TO DOG AND CAT OWNERS

All persons who have dogs or cats 3 months old or older in their possession are required by ALABAMA STATE LAW to have them inoculated against Rabies once a year by the Rabies Inspector, his deputy, or by their licensed Veterinarian. The Rabies Inspector's inoculation fee is $5.00.

Dogs and cats will be inoculated by the Rabies Inspector or his Deputy:

THURSDAY, JUNE 10

Vincent High School ..... 8:00 a.m.-10:00 a.m.
Harpersville City Hall ..... 10:15 a.m.-11:45 a.m.
Wilsonville — At the Red Light ..... 12:45 p.m.-1:45 p.m.
Chapel Church (Highway 9) ..... 2:00 p.m.-2:30 p.m.
Bethel Church ..... 2:45 p.m.-3:15 p.m.
Blue Springs Church (Highway 55) ..... 3:30 p.m.-4:00 p.m.
Four Mile Church ..... 4:15 p.m.-5:00 p.m.

FRIDAY, JUNE 11

Bay Springs Church ..... 8:00 a.m.-8:30 a.m.
Spring Creek Grocery (Spring Creek) ..... 8:40 a.m.-9:30 a.m.
Okomo Camp ..... 9:45 a.m.-10:15 a.m.
Shelby Church of God ..... 10:30 a.m.-11:00 a.m.
Aldrich Baptist Church ..... 12:30 p.m.-1:00 p.m.
Montevallo High School ..... 1:30 p.m.-2:30 p.m.
Wilton City Hall ..... 3:00 p.m.-3:45 p.m.
Pea Ridge Community Center ..... 4:15 p.m.-5:00 p.m.

SATURDAY, JUNE 12

Calera High School ..... 8:00 a.m.-8:45 a.m.
Enon Baptist Church — Dry Valley ..... 9:15 a.m.-10:00 a.m.
Montevallo Elementary School ..... 10:30 a.m.-11:15 a.m.
Moore's Crossroads (Near Montevallo) ..... 12:15 p.m.-1:00 p.m.
Shelby Academy ..... 1:10 p.m.-1:40 p.m.
Elliottsville Church ..... 2:00 p.m.-3:00 p.m.
Siluria Post Office ..... 3:15 p.m.-4:00 p.m.
Alabaster Shopping Center Parking Lot ..... 4:15 p.m.-5:00 p.m.
Pelham City Hall ..... 5:20 p.m.-6:30 p.m.

Charles H. Thornburg II, D.V.M.
RABIES INSPECTOR OF SHELBY COUNTY
1982
Shelbiana Animal Clinic
Columbiana, Alabama
Phone 669-7717

LEGAL NOTICE
In the Circuit Court of
Shelby County, Alabama
James Lumpkin,
Plaintiff,
VS.
Debra Lumpkin, a/k/a
Debra Lumpkin Chappel,
Defendant.
Case Number CV-81-145(e)
Notice of Sale

The above styled case having been set for hearing and testimony having been taken, it has been ordered by this Court that the following described property shall be set for sale on the Courthouse steps on July 31, 1982, at 12:00 noon. Said sale will be to the highest bidder and the terms of the sale shall be cash. The property is being described as follows:

BEG AT SW COR. SEC 21 T22S, R3W, TH N ALG W SEC LN 315 TO POB; TH NE 194.69; TH NW 100°; TH SW TO W LN SEC 21; TH S ALG SEC LN TO POB DEED DIM 100x194.69 IRR DB 263 P 90 05/03/1971 BEAT 4.

Done and ordered this 8th day of June, 1982.

Judge Robert R. Armstrong
Circuit Court Judge
John E. Medaris
Attorney for Plaintiff.
June 10, 17, 24, 1982 No. 369

LEGAL NOTICE
State of Alabama
County of Shelby

By virtue of a decree rendered by the Board of Trustees, North Shelby County Fire and Emergency Medical District; the Board of Trustees will proceed to sell to the highest bidder for cash, at the North Shelby County Fire and Emergency Medical District location, which is 4617 Valleydale Road, Shelby County, Alabama. The sale will be held on Monday, June 28, 1982 at 10:00 a.m. The following described real estate will be sold for the Fire District dues and other costs due thereon for the years 1979-1980, 1980-1981, 1981-1982.

BEAT 12

CHARLES TAYLOR, Lot 9, Blk 9 Kerry Downs Addition to Inverness, Map Book 5, Page 135, TAX & COST $195.00 Plus ADV.

JOHN P. NIX, Lot 11, Blk 1 Kirkwall Addition to Inverness, Map Book 6, Pages 152 A & B. TAX & COST $195.00 Plus ADV.

RICHARD S REESE, Lot 2 Blk. 2, Applecross Addition to Inverness, Map Book 6, Pages 42 A & B. TAX & COST $195.00 Plus ADV.

HARAN LOWE, JR., Lot 3, Blk 6, Applecross Addition to Inverness, Map Book 6, Pages 42 A & B. TAX & COST $195.00 Plus ADV.

JOHN W. KLEWICKI, Lot 46, Homestead Subdivision, Map Book 6, Page 74. TAX & COST $195.00 Plus ADV.

HAL SHELTON, Lot 27, Phase I Awtry-Scott Addition to Altadena South Subdivision, Map Book 5, Pages 123, 121. TAX & COST $195.00 Plus ADV.

JOHN A. MALONE, Lot 6, First Sector, Valley Station Subdivision, Map Book 7, Page 47. TAX & COST $170.00 Plus ADV.

STEVE CHAMBERS, Lot 22, First Sector, Valley Station Subdivision, Map Book 7, Pages 47. TAX & COST $170.00 Plus ADV.

VAN L. HAYES, JR., Lot 48, Second Sector, Quail Run Subdivision, Map Book 7, Page 113, TAX & COST $170.00 Plus ADV.

B.E. FULLINGTON, Lot 6, Blk 1. First Sector, Indian Valley Subdivision, Map Book 5, Pg. 43, TAX & COST $200.00 Plus ADV.

G.R. MC CARTY, Lot 9, Blk 1, Indian Valley Subdivision, Map Book 5, Page 43, TAX & COST $200.00 Plus ADV.

M.D. HARWELL, JR., Lot 10, Blk. 1, Indian Valley Subdivision, Map Book 5, Page 43, TAX & COST $195.00 Plus ADV.

JOHN M. PEARSON, Lot 35, Third Sector, Indian Valley Subdivision, Map Book 5, Page 97. TAX & COST $195.00 Plus ADV.

MICHAEL KALTENBAUGH, Lot 1, Blk. 4, Sixth Sector, Indian Valley Subdivision, Map Book 5, Page 118. TAX & COST $195.00 Plus ADV.

W.J. O'DAZIER, Lot 1, Blk. 1, Altadena Park Resurvey, Map Book 5, Pages 73 & 111. TAX & COST $382.70 Plus ADV.

June 10, 17, 24, 1982 No. 368

LEGAL NOTICE
State of Alabama
County of Shelby

NOTICE is hereby given that a bill substantially as follows will be introduced in the Legislature of Alabama and application for its passage and enactment will be made, to-wit:

A Bill
To Be Entitled
An Act

Relating to Shelby County; providing that the county shall pay the state's and the county's shares of compensation for the members of the board of registrars when the judge of probate sets an election which requires such members to work on Saturday.

BE IT ENACTED BY THE LEGISLATURE OF ALABAMA:

Section 1. Whenever the judge of probate of Shelby County sets an election to be held on a Saturday, the county shall be responsible for paying both the state's and the county's shares of the compensation now provided by law for the members of the board of registrars who may be required to work such Saturday elections.

Section 2. The provisions of this act are severable. If any part of the act is declared invalid or unconstitutional, such declaration shall not affect the part which remains.

Section 3. All laws or parts of laws which conflict with this act are hereby repealed.

Section 4. This act shall become effective immediately upon its passage and approval by the Governor, or upon its otherwise becoming a law.

June 10,17,24, July 1, 1982 No. 365

LEGAL NOTICE
Notice of Bond
Forfeiture Proceedings

H & S Coal Company and Jim Shubert, as President and Responsible Officer, whose whereabouts are unknown, must by his presence at a public hearing before the Alabama Surface Mining Reclamation Commission at 9:00 a.m., on Wednesday, July 21, 1982, in the hearing room in their offices in the Central Bank Building in Jasper, Walker County, Alabama, to answer the Citation and Order of the Alabama Surface Mining Reclamation Commission or thereafter a Judgement by Default may be rendered against them in Docket R75-82-131 regarding the failure to regrade and revegetate the lands affected under permit C-415 and including the forfeiture of any and all bonds payable to the State of Alabama for the purpose of reclamation of these affected lands.

This notice is to be published during the weeks of June 7, June 14, June 21 and June 28, 1982.

Done this the 13th day of May, 1982.

Virgil Willett,
Director of the Alabama
Surface Mining
Reclamation Commission
June 10,17,24, July 1, 1982 No. 327

LEGAL NOTICE
Mortgage Foreclosure Sale

Default having been made in the payment of the indebtedness secured by those certain mortgages executed on the 14th day of July, 1976, and the 8th day of February, 1979, by Martin and Sons, Inc. to Birmingham Trust National Bank, a national banking association of Birmingham, Jefferson County, Alabama, recorded in the Office of the Judge of Probate of Shelby County, Alabama, in Book 356, Page 520, and Book 388, Page 134, respectively, the undersigned, as Mortgagee, under and by virtue of the power of sale contained in the said mortgages will sell at public outcry to the highest bidder for cash in front of the main entrance of the Shelby County, Alabama Courthouse in the City of Columbiana, Shelby County, Alabama, on the 7th day of July, 1982, at 12:00 o'clock noon, the following real estate situated in Jefferson County, Alabama, to-wit:

That certain parcel of land described as beginning at the SW corner of what was formerly known as the L.C. Collum land, which said corner is the SW corner of the NW ¼ of the SW ¼, of Section 18, Township 20, Range 2 West; run thence in a Northerly direction along the West boundary of said NE ¼ of the SW ¼ for a distance of 210 feet; thence run in an Easterly direction parallel with the South boundary of said NE ¼ of the SW ¼ a distance of 210 feet, more or less, to the center of Hog Pen Creek; run thence down said Creek with its meanders in a Southerly direction to the South boundary line of said NE ¼ of the SW ¼; run thence in a Westerly direction along the South boundary of said NE ¼ of the SW ¼ of said Section 18, a distance of 210 feet, more or less, to the point of beginning, all in Shelby County, Alabama.

Being same property conveyed by Leonard L. Martin and wife, Nancy Lee Martin, to Martin and Sons, Inc., dated December 11, 1975, filed for record in the Office of Probate Judge, County of Shelby, State of Alabama, on December 19, 1975, at 10:27 o'clock A.M., and recorded in Deed Book 296, Page 198.

This sale is subject to a prior mortgage to First Federal Savings & Loan Association of Bessemer and recorded in Book 351, page 249, in the Probate Office of Shelby County, Alabama.

This sale is made for the purpose of paying the indebtedness secured by said mortgages, as well as the expenses of foreclosure.

Birmingham Trust National Bank,
a national banking association of
Birmingham, Jefferson County,
Alabama,
Mortgagee

Thomas, Taliaferro,
Forman, Burr & Murray
Attorneys for Mortgagee
June 10, 17, 24, 1982 No. 359

LEGAL NOTICE
Mortgage Foreclosure Sale

Default having been made in the payment of the indebtedness secured by that certain mortgage executed by Ronald C. Harrison and wife, Marcia L. Harrison to Molton, Allen & Williams, Inc., a corporation, on the 25 day of September, 1980, said mortgage being recorded in the office of the Judge of Probate of Shelby County Alabama, in Book 406, record of Mortgages, at page 454, re-recorded in Book 406, Page 942 in said Probate Office, which said mortgage was duly transferred and assigned to Molton, Allen & Williams, LTD., a corporation on May 25, 1982, by instrument recorded in Book 45 at page 338, in said Probate Office, the undersigned, Molton, Allen & Williams, LTD., a corporation, as transferee, under and by virtue of the power of sale contained in said mortgage, will sell at public outcry to the highest bidder for cash, in front of the Main entrance of the Courthouse at Columbiana, Shelby County, Alabama, on the 6 day of July, 1982, during the legal hours of sale, the following described real estate situated in Shelby County, Alabama, to-wit:

Lot 1, according to the survey of Eagle Wood Estates, Third Sector, as recorded in Map Book 7, page 92, in the Probate Office of Shelby County, Alabama.

This sale is made for the purpose of paying the indebtedness secured by said mortgage, as well as the expenses of foreclosure.

Molton, Allen & Williams, Ltd.
Transferee

Corretti & Newsom
Attorney's at Law
June 10, 17, 24, 1982 No. 363

TIP OF THE WEEK

When loading your dishwasher, be sure that stainless steel and silver do not touch each other. Pitting may occur.

Applying liquid fertilizer and herbicide in one trip can give you from 3 to 8 extra bushels per acre, depending on the crop. Ask us about it. And order Thermogas/Hopcaid Liquid Fertilizer now. We'll be ready when you are!

Thermogas Co

A division of mapco

Route 1, Centreville, AL
Phone (205) 926-9671

Pic 'n Pay Shoes

Genuine suede & nylon Cuga® joggers for the family.

Our best-selling styles. Assorted colors.

- Children's 11-2, reg. $13.97
- Big boys' 2½-6, reg. $16.97
- Men's reg. $17.97

your choice

$12

Our newest women's jogger has racy mesh insert. Reg. $16.97

SHELBY MART - Pelham

Sale price good thru Sunday. MasterCard or Visa. Open evenings and Sunday 1-6 pm.

Attentive residents

Residents of Shelby County's Cahaba Valley or Beat 12 learn of the importance of legislative action to preserve their zoning regulations. The residents met at Valley School Thursday night.

Group urges Beat 12 residents to petition for zoning bill passage

by Fred Guarino

Residents of Shelby County's Beat 12 are being urged to send a message to their legislators.

That message is, "I strongly feel that it is critical for you and other representatives to secure repassage of the bill now being advertised which establishes our Shelby County Planning Commission and zoning regulations."

The message was suggested with a sense of urgency at a meeting attended by 60 residents of the area at Valley School, Thursday night.

The meeting was called by Holt Cloud, president of the Indian Springs Civic Club.

Alabama's Supreme Court has ruled that the act which established the county's planning commission is unconstitutional.

The reason cited was that the act differed widely from the bill that was advertised.

However, a reconsideration petition filed by the county attorney has had the effect of maintaining the past actions of the planning commission until the matter is settled.

But Cloud warned residents, "No permanent remedy can come out of the court..."

He stated, "Only one judge on the state supreme court voted against the ruling and its seems a low probability that the court will reverse itself."

Subdivision regulations have in the meantime been turned over to the Shelby County Commission.

Joe Garity, chairman of the now defunct planning commission, added a warning of his own. He stated, "All we have accomplished (in seeking reconsideration by the court) is saving time."

Bob Garner pointed out that while an appeal may be made if the state supreme court fails to reverse itself, time is running out.

He said, "If the court denies our petition, they would give us several days to appeal. However... we would be out of business unless in the meantime we come up with a legislative solution."

Garner informed residents that the bill now being advertised is the same as the one originally passed by the state legislature. However he reported that there is one important addition.

He stated that the present bill carries a provision to ratify all past actions taken by the planning commission.

Garner stated that the bill will now be ready for introduction if an expected special session of the state legislature is called June 21.

He stressed, however, "We will have to impress upon our representatives that we want the new bill adopted. I believe if adopted, it will have the effect of maintaining the zoning we thought we had."

When one resident suggested that a new bill be written instead of repassing the old one, Cloud retorted, "If we don't pursue the path we are on, we will risk not having any zoning in effect."

Garner added, "If after the commission is put back in place and you don't like the rules, we can write new legislation. But the point is we have got to get this adopted before we lose what we have."

Targets of the letters suggested Thursday night include Representatives J. T. 'Jabo' Waggoner, Curtis Smith and Sonny Moore, and Senators Lister Hill Proctor and Doug Cook. These men comprise the Shelby County legislative delegation.

Jaycees want new members

The North Shelby Jaycees have designated their next general membership meeting on June 15 as membership night.

According to newly elected president Steve Alverson, "We feel that as a leadership training organization, the North Shelby Jaycees have something exciting to offer any young man between the ages of 17 and 36." Alverson went on to add that the plan of action for the new year will be explained to prospective members.

Topics to be reviewed include an individual development series concentrating on leadership, time management, family, and personal dynamics.

Projects to be conducted by the chapter include a haunted house, a shoe drive for underprivileged school children, Musular Dystrophy, Juvenile Diabetes, a shopping tour at Christmas for underprivileged children, distribution of red ball appliques for fire department recognition of children's bedrooms, and an election litter cleanup campaign.

This will be the third general membership meeting to be conducted by the new administration. Officers installed with Alverson are Murray Ferguson, internal vice president; Jim Busbin, external vice president; and Steve Fournier, George White, Ray Kirby and Rick Jones, directors.

The North Shelby Jaycees meet at 7 p.m. on the first and third Tuesdays of the month at a restaurant in Alabaster. Prospective new members should attend the June 15 meeting and contact Steve Alverson at 663-6159 or 663-2702 for further details.

School starts

Central United Methodist Church in Alabaster is holding Vacation Bible School June 14-18 from 9 a.m. until noon.

An ice cream supper at 6:30 Friday evening will precede commencement exercises at 7:15 p.m.

Youngsters from the age of three through the 6th grade are invited to attend.

Put a Smile in your Home

Host a European Exchange Student

Educational Foundation For Foreign Study

For information call:

DONALD FARMER (205) 668-0012
PATTI HOLMES (800) 243-5400

Flea Market this Weekend!!!

SECOND HAND ROSE

Saturday, June 12 from 10 a.m. til 6 p.m.
Located on Old Rocky Ridge Road, just one block off Lorna Road in Hoover

Don't miss it!!

SALE!!

In Stock, Ready to Install

ANTRON III Nylon
Plush
$11.95 Per Sq. Yard

Anso IV Nylon
Sculpture
$10.95 Per Sq. Yard

• Price includes ½" pad and installation

Do-It-Yourself Vinyl
$2.99 & Up

• We rent Heavy Duty Carpet Cleaners

ALL AMERICAN CARPET

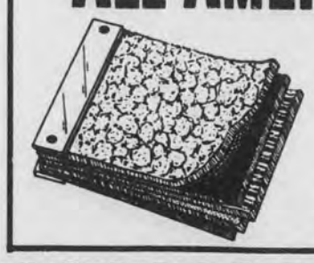

Hwy 280 Westover
678-6760

Hours:
Monday-Friday 8 a.m. - 5 p.m.
Saturdays 8 a.m. - 4:30 p.m.

Shelby County Area Obituaries

HELEN COVINGTON

Helen Steele Covington, dietician at Shelby Medical Center for the past several years, died in an automobile accident on Thursday, June 3.

The accident occurred on Highway 280 in Jefferson County. Funeral and burial services were held Saturday.

Mrs. Covington was a member of several professional organizations. She lived in the Crestwood area of Birmingham.

She is survived by her husband, Charles Covington, two sons, Charlie and Edward, a daughter, Mary C. Wall, and a sister, Mrs. Morris Prestridge of Alabaster.

WILLIAM MOORE

William Howard Moore, 78, of Bessemer, died June 1 at South Highland Hospital.

He is survived by one son, Rev. Roy Moore of Glencoe; two daughters, Hellon R. Hartley of Centerpoint, and Mattie M. Skelton of Bessemer; four brothers, O.C. Moore and Elvis Moore, both of Bessemer, Rev. Luther Moore of Tampa, and Lloyd Moore of Eustis, FL; two sisters, Eunice Evans of Birmingham and Ertice Bell of Eustis, FL; and five grandchildren.

Funeral services were held June 3 at K-Springs Church of God. Rev. James Turpo and Rev. Rex Moore officiated. Interment was in the adjoining cemetery.

GERALD CANNADY

Calera resident, Gerald Lee Cannady, 41, died June 1 at University Hospital.

He was a truck driver for Construction Pipe.

Survivors are his wife, Carolyn Cannady; one son, Phillip Cannady; two step-sons, Rodney Harris and Randy Harris; one daughter, Phyllis Tollenson; and one step-daughter, Lisa Harris, all of Calera; his mother, Florence Lucille Collum, also of Calera; three sisters, Betty Smith of Birmingham, June Crowe of Calera, and Jo Ann Schienbeck of Baton Rouge, La.; and one grandson.

Funeral services were held June 3 at Northside Baptist Church. Rev. Shelton Reeves officiated. Interment was in Shelby Memory Gardens.

CHARLIE DUNNAWAY

Sixty year old Charlie E. Dunnaway of Helena died June 4 at Shelby Medical Center.

He is survived by his wife, Lilly Dunnaway; two sons, James Dunnaway of Alabaster and Odis Dunnaway of Helena; three daughters, Billie Joyce Bice of Jemison, Beatrice Woods of Alabaster, and Charlene Scurlock of Helena; his mother, Lena Frances Dunnaway of Pelham; five brothers, Lewis Dunnaway of Helena, Glenn Dunnaway and R.L. Dunnaway, both of Shelby, Lee Dunnaway of Pelham, Hayward Dunnaway of Pleasant Grove; two sisters, Oneva McWilliams of Talladega and Virgie Bunn of Pelham, 9 grandchildren and one great grandchild.

Funeral services were held June 6 at Bolton-Brown Chapel. Rev. Barney Porter officiated. Interment was in Pelham Cemetery.

EVELYN CRICK

Evelyn K. Crick, 61, of Columbiana died June 2 at University Hospital in Birmingham.

She is survived by her husband, T.T. Crick; one son, Tim Crick of Houston; two brothers, Alvin Mobley of Calera and Johnny Mobley of Birmingham; two sisters, Mrs. Thomas R. Jones of Birmingham and Ruth Sims of Columbiana; three grandchildren and several nieces and nephews.

Funeral srevices were held June 5 at Bolton-Brown Chapel. Rev. Tom Stoker officiated. Interment was in Pine Lawn Cemetery.

EDWARD ALDRIDGE

Edward G. Aldridge of Calera died June 7 at Brookwood Medical Center.

He was a member of the Calera Church of Christ, and was the superintendent of the city of Calera's Gas and Water Department. Mr. Aldridge was a mason, a shriner, a veteran of World War II and a lifelong resident of Calera.

Survivors are his wife, Ida Crim Aldridge and one daughter, Mildred L. Aldridge of Vestavia.

Graveside services were held June 8 at Shelby Memory Gardens.

NOW OPEN!!

AT 1020 - COMMERCE PARK
PELHAM - 988-0497
(FORMER LOCATION OF CRESTLINE MOWER CO.

LAWNMOWER PARTS CO. OF BIRMINGHAM ALABAMA

"YOU'VE HEARD OF AN AUTO PARTS STORE, THIS A LAWNMOWER PARTS STORE FOR ALL THOSE PEOPLE WHO LIKE TO DO-IT-THEMSELVES."

FACTORY REPLACEMENT PARTS FOR THESE POPULAR BRANDS OF LAWN AND GARDEN EQUIPMENT.

•BRIGGS & STRATTON •TECUMSEH •MURRAY•
•WEED-EATER •GREEN MACHINE •POULAN•
•LAWN-BOY •SNAPPER •PLUS OTHER MISC. PARTS•

WE ARE ALSO LIQUIDATORS OF INVENTORY WITH A NUMBER OF DEALER CLOSEOUTS ON BRAND NAME LAWN AND GARDEN EQUIPMENT.

• Right Now Up To 40% Off On Brand Name Lawnmowers •
• Kerosene Heaters 40% Off • Chain Saws 50% Off •

1020 Commerce Park, Pelham (BEHIND HONDA CENTRAL) 988-0497

Ladies, don't let the hot weather get you down, just drop on down to Marshelene's Stout Size Shop where you will find the largest selection of summer fashions in Alabama!

Sizes 14 to 60, 14½ to 32½

SUMMER SPORTSWEAR MIX OR MATCH, SIZE 14 TO 20, 34 TO 52 IN JACKETS, PANTS, BLOUSES, SKIRTS, SHORTS, SPLIT SKIRTS, SKORTS, ALSO SUN DRESSES.

REGISTER FOR FIVE FREE TICKETS TO THE BILLY TODD DAY SINGING THIS SATURDAY NIGHT AT 7:30 P.M. YOU MUST BE PRESENT FOR THE DRAWING AT 3 P.M. THIS SATURDAY. WE ALSO HAVE TICKETS FOR SALE TO THE SINGING.

LARGE SELECTION OF SWIMSUITS SIZE 14 TO 20, 36 TO 52.

FOUNDATIONS 32A TO 54D

****

SLEEPWEAR, LINGERIE, ALL TYPES OF SLIPS, HOSPITAL GOWNS, BED JACKETS, & CAMISOLES. GOWNS AND GOWN SETS UP TO SIZE 60.

RACKS OF SUMMER DRESSES SIZE 14 TO 60, 14½ TO 32½.

LONG DRESSES FOR WEDDINGS SIZE 14 TO 44, 14½ TO 32½.

JEANS AND DENIM IN COLORS 14 TO 48.

WE HAVE COTTON FASHIONS, COTTON SPORTSWEAR, COTTON HOUSE DRESSES, DUSTERS, PAJAMAS, GOWNS, HOSPITAL GOWNS AND BLOUSES.

JUNE SPECIAL WHILE SHOPPING OUR STORE SEE THE MANY RED TAGS ON SPRING MERCHANDISE GOING AT ONE HALF TO 75 PERCENT OFF WHILE IT LAST.

ATTENTION LADIES: WE ARE HEADQUARTERS FOR YOUNG STUFF SPORTSWEAR FOR CENTRAL ALABAMA. TOP SIZES 36 TO 52, BOTTOM SIZES 30 TO 48. ALL TYPES OF BLOUSES, MATCHING PANTS, SHORTS, SKIRTS, JEANS AND DENIM AND COLORS AND MUCH MORE.

CLOSED ALL DAY WEDNESDAY

"Coosa Valley's Fashion Center"

Marshelene's
STOUT SIZE SHOP
116 W. 2nd St. Sylacauga Phone 249-9389

DIXIE Foods

• CALERA
• COLUMBIANA

QUANTITIES RIGHTS RESERVED. PRICES EFFECTIVE
JUNE 9, THRU JUNE 15,

We Accept USDA Food Stamps

GERBER BABY FOOD 10¢ EA.

US CHOICE SIRLOIN TIP ROAST.....LB. $2.29
US CHOICE SIRLOIN TIP STEAK.....LB. $2.39
USDA CENTER CUT PORK CHOPS.....LB. $1.99
USDA FRESH PORK BACKBONE.....LB. $1.49
US CHOICE BONELESS TOP SIRLOIN STEAK.....LB. $3.59
ZEIGLER'S HAM VARIETIES LUNCH MEATS..... 4 OZ. PKG. 99¢
ZEIGLER'S ALL MEAT CONEYS..... 12 OZ. PKG. $1.49
SUNNYLAND ALL MEAT SLICED BOLOGNA..... 1-LB. PKG. $1.69
SUNNYLAND SLICED HAM..... 10 OZ. PKG. $2.49
OSCAR MAYER ALL MEAT WIENERS..... 1-LB. PKG. $1.99
OSCAR MAYER BEEF FRANKS..... 1-LB. PKG. $2.09
TODAY'S DELITE SLICED BACON..... 12 OZ. PKG. $1.09
HELM'S WHOLE HOG SAUSAGE..... 1-LB. PKG. $1.79
TRAIL BLAZER DOG FOOD RATION..... 25-LB. BAG $3.78
9-LIVES CAT FOOD..... 12 OZ. CAN 79¢

USDA QTRD. SLICED PORK CHOPS $1.49 LB.

USDA GRADE "A" WAYNE FARMS SPLIT CHICKEN BREASTS $1.09 LB.

FRESH GROUND BEEF 5-LB. PKG. OR MORE $1.18 LB.

TIDE LAUNDRY DETERGENT..... 49 OZ. BOX $1.79
JOY DISH LIQUID..... 22 OZ. BTL. $1.19
ORTEGA TACO DINNER..... 7 OZ. PKG. 99¢
NESTEA INSTANT TEA..... 2 OZ. JAR $1.59
NESTEA INSTANT TEA..... 3 OZ. JAR $2.19
NESTEA WITH LEMON INSTANT TEA..... 2 OZ. JAR $1.19
GENERIC CHARCOAL..... 10-LB. BAG $1.49
9-LIVES CANNED CAT FOOD..... 3 6½ OZ. CANS $1
9-LIVES DRY CAT FOOD..... 18 OZ. BOX 79¢
HEFTY STEEL SAK TRASH BAGS..... 20-CT. PKG. $1.99
HEFTY STEEL SAK TRASH BAGS..... 10-CT. PKG. $1.18
OREO CHOCOLATE COOKIES.. 19 OZ. PKG. $1.69
PERLETTE GRAPES..... LB. 99¢
CALIFORNIA CELERY..... STALK 39¢

JOB SQUAD PAPER TOWELS..... SINGLE ROLL 79¢
STOKELY CUT GREEN BEANS..... 2 16 OZ. CANS 79¢
STOKELY TOMATO SAUCE..... 4 8 OZ. CANS $1
STOKELY SLICED BEETS..... 3 16 OZ. CANS $1
STOKELY APPLE SAUCE..... 2 16 OZ. CANS 79¢
SUNFLOWER CORN MEAL..... 5-LB. BAG $1.39
OCEAN SPRAY CRANGRAPE OR CRANAPPLE JUICE..... 48 OZ. BTL. $1.55
FASWEET LIQUID SWEETENER.. 12 OZ. BTL. $1.88
TREE TOP APPLE JUICE..... 64 OZ. BTL. $1.59
FRUIT-FLAVORED JELL-O GELATIN..... 3 3 OZ. BOXES $1

FROZEN FOODS & DAIRY

FLAV-O-RICH ONION DIP..... 8 OZ. CTN. 49¢
PHILADELPHIA BRAND CREAM CHEESE..... 8 OZ. PKG. 88¢
PET RITZ FROZEN CREAM PIES..... 14 OZ. PKG. 78¢

GRADE "A" MEDIUM EGGS 3 DOZEN FOR $1
Limit 3 dozen with $15.00 purchase or more

TEXAS CANTALOUPES 49¢ EACH

CHEF-WAY SHORTENING $1 3-LB. CAN
Limit 1 with $15.00 purchase or more

CALIFORNIA LETTUCE 2 HEADS FOR 99¢

SOFT 'N' PRETTY BATH TISSUE 4-ROLL PKG. 99¢

VAN CAMP'S PORK & BEANS 3 16 OZ. CANS $1
Limit 3

LIGHT N' LIVELY YOGURT 3 8 OZ. CTNS. $1

GENERIC FROZEN POT PIES 5 8 OZ. PKGS. $1
Limit 5 Please

★★★★★ WE ACCEPT U.S.D.A. FOOD STAMPS

Fighting erupts after fair ball call

A fight which erupted between an Alabaster little league coach and an umpire has resulted in dismissals and boycotts.

Gene Glasgow allegedly swore at umpire Jerry Reed because of a 'foul ball'' call which Reed made. Reed reportedly then gave Glasgow two warnings for swearing before ejecting him from the game.

At a special meeting held last Wednesday by the board of directors of the Alabaster Little League, Glasgow was dismissed as coach of the Rascals. Reed, also the president of the Alabaster Umpires' Association, was asked by the board if he would umpire games at any of the other parks which his association services. One of the board members told the **Reporter** that the request was made so that Reed would not have to face spectators who might hold hostile feelings toward him over the fight.

Reed told the board that his umpires' association would not call games at any of the parks for the rest of the year.

The meeting, which started at 5:30, lasted till almost 10 p.m. The league was without an umpires' association for only a short time because members of the Alabaster Association volunteered to help the league by calling the games on their own.

This past Saturday, an officer from the Alabaster Police Department visited the field and talked with league president, Charles Oden, who said that they wanted clarification of authority over the spectators at the games.

As Glasgow was leaving the field, he reportedly turned and slugged Reed. A fight lasted for only a few moments with spectators pulling the men apart. Red was reportedly seen hitting Glasgow with his umpire's mask during the commotion. Reed has since filed a third degree assault charge against Glasgow which will be held in city court on June 23.

Domino kings

Dominos are king at the Montevallo Recreation Building. Director Bill Vann says that these men play every day from eight in the morning till five in the afternoon. Studying their next moves are: (from left around table) Bill Bradshaw - Calera, B.E. Champion - Montevallo, Cecil Franklin - Calera, and Alfred Gentry - Montevallo. Also observing and waiting their chance to play were Geno Nannini - Pelham, and Will Fullman - Montevallo. (photo by Richard Crosby)

Sports Briefs

Shelby County High's Bobby Greenawalt and Chelsea's Paul Kendrick participated in the East-West All Star games held last weekend. The games, changed because of the rain, were played Saturday and Sunday.

Birmingham-Southern's baseball field was the site of the games which show off the state's baseball talent before a host of pro scouts.

Greenawalt and Kendrick were on the losing Central team which was knocked off by the South, 13-1.

Greenawalt started the ninth inning for Central, giving up seven runs - five earned - in two-thirds of an inning. Kendrick relieved the Wildcat graduate to complete the inning.

* * * *

Alabama Magic, the Birmingham professional football team playing in the American Football Association, won its second game in as many starts last weekend.

There weren't many eyewitnesses to the game which was played in Panama City. Only 500 spectators turned out for the contest as the Magic defeated Florida 33-0.

This Saturday night the team plays in Anniston against Tallahassee. There's sure to be tickets available.....

* * * *

This week is National Fishing Week and the theme is 'Take a kid fishing'.

If you've been wanting to get the kids out of the house, take them fishing. You'll have a great time and a family fishing expedition is a great chance to fellowship with one another.

* * * *

Ever wanted to know what you're doing wrong when frying fish? How about a way to improve fish frying techniques?

Well, chemistry plays an important role in making your fish fry right.

For instance: the oil should be maintained at a constant 375 degrees. If you put too many pieces in the pan at once, the oil cools and doesn't give the fish that quicked-cooked flavor.

If you don't have a thermometer to keep track of the temperature, another chemistry trick will keep you close. Take a small cube of bread and drop it in the oil, if it constantly foams, the temperature is close enough to start the fish frying.

The fish chunks should be cooked for four minutes, then remove them to drain on a rack or paper towel.

Ran across this seasoned coating mix recipe a while ago. You might like it.

Mix all of the following ingredients: 2 cups fine, dry bread crumbs; one-half cup flour; one-quarter teaspoon thyme; one-quarter teaspoon powered cloves; four teaspoons salt; one teaspoon pepper; and two teaspoons paprika. This makes enough mix for three pounds of fish.

Dip the fish into heavy cream or melted ice cream before placing in the coating mix.

If you need help, catch the fish, clean them, mix the ingredients, (in other words get everything ready) and then give me a call. I'll help direct the culinary art - as long as I get a place at the table, that is.

Falcon golf team finishes 19th in national tourney

For a third time in the NAIA National Golf Tournament, the University of Montevallo's performance turned out to be less than charming.

After finishes of 14th and 11th in their first two national appearances, this year's team came in 19th and missed the second day's cut in the NAIA meet.

The Falcons carded a two-day total of 630, missing the 17th spot and a chance to stay around for the rest of the tournament by five strokes.

"Our young golfers missed a great chance to gain some valuable experience with two more days of play," said an admittedly-disappointed coach Dr. Leon Davis.

"Our inexperience was the main thing that hurt us, I believe. With three freshmen and a sophomore among our top five golfers, we were the youngest team in the tournament, and a couple of them admitted it was the first time all year they had really been nervous.

"At least now they'll know what to expect if we return to the nationals next year, and that's a plus. But they're all going to have to work on their games over the summer, and I'm sure they know it."

By finishing 19th in the 32-team tournament, the Falcons wound up the 1981-82 golf campaign with a spring record of 43-47, and an overall record of 68-54.

Perhaps the brightest moment for Montevallo in North Carolina was the chance for Dr. Davis to induct Gil Morgan, current touring golf professional and former NAIA All-American into the NAIA Hall of Fame.

Samford sets coaching clinic

Bobby Bowden, head football coach at Florida State University, will head the staff at the coaching clinic at Samford University June 23-25.

Bowden, who has transformed the FSU program into one of America's most consistent winners, will lead sessions on the passing game and motivation during the three-day clinic for high school and college football coaches.

Joining Bowden on the staff of the clinic will be University of Alabama assistant coaches Mal Moore and Jack Rutledge, Auburn University assistant David Langner and strength coach Virgil Knight, quarterback Jeff Rutledge of the Los Angeles Rams, running back Tony Nathan of the Miami Dolphins, Alabama High School Athletic Association executive director H.L. "Bubba" Scott and high school coaches Buddy Anderson of Vestavia Hills, Bill Burgess of Oxford and Bob Finley of Berry.

Clinic sessions will run from 8 a.m. until noon during the three-day period. Proceeds from the clinic will go to the Kenny Morgan Scholarship Fund

For information, write or telephone Dr. Raymond King, Director of Workshops, Samford University, Birmingham, AL 35229, 870-2941.

Columbiana Darlings

Members of the Columbiana Darlings softball team are: Sherry Barnes, Kim Lewis, Anita Bryant, Rachael Bentley, Rachael Howell, Rachea Gould, Bridget Carter, Tonya Crowson, Stephanie Crewshaw, Michelle Reynolds, Dawn Atkinson, Karen Lewis. Assistant coaches are Sherry Atkinson and Jerry Barnes. Helen Lewis is the head coach for the team which sports a 10-0 record and has scored 142 runs while giving up only 45. The season ends for the girls on June 26. There are nine teams which comprise the competition for the Darlings.

UM fills vacancies on basketball squad

With the loss of five lettermen, including three starters, University of Montevallo men's basketball coach Dr. Bill Elder needed a good recruiting year, and he believes the eight he signed for next season may be the best overall group he has ever assembled.

New UM guards include 6'1" freshman Steve Swain of Childersburg, 6'3" junior Anthony Glaude of Mobile and Patrick Henry Jr. College, and 6'3" Sammy Jackson of Headland.

Forwards signed are 6'4" freshman Kennedy King of Bessemer and Hueytown High School, 6'4" junior James Smith of Mobile and Patrick Henry Jr. College, 6'8" junior Anthony Godwin of Bessemer and Snead State Jr. College, 6'6" junior Richard Dorsey of Brantley and Enterprise Jr. College, and the newest addition to the group, 6'6" junior Reginald Truss of Talladega County Training School and Northwest Alabama State Junior College.

"We feel like we have helped ourselves significantly in our two problem areas -- outside shooting and inside rebounding -- with these players," Elder remarked.

Assistant coach Terry Sellers pointed out that "On paper, AUM is the team to beat in the district next year, no doubt, but with the players we've signed, I think we might be a serious challenger for the second spot behind them."

Montevallo posted its 13th straight winning season with a 19-11 mark in 1982-82, and missed the district playoffs by just a single game for the second year in a row.

Movies, sports activities headline Montevallo Recreation Program

Montevallo's Park and Recreation Department has scheduled a wide variety of activities for the summer. Director Bill Vann has announced that adult programs will include aerobics, volleyball, weight training, and a nature club.

There is also a full slate of activities for children. Among those are swimming,, baton lessons, gymnastics, youth karate, basketball, and summer day camps which begin June 14th.

A baseball clinic is set for June 14-18, and a basketball league will be playing at the Montevallo Middle School courts in the mornings.

Walt Disney movies will be shown every Friday morning at 10 a.m. beginning this Friday, June 11.

For further information, contact Vann at 665-7143.

Clanton readies for Peach Run

Clanton is the site for the third annual Kiwanis Peach Run set for Saturday, June 19.

Scheduled to begin at Clanton city park, the Peach Run will include a two-mile fun run and a 10,000 meter run for the more serious runner. The family fun run will begin at 7 a.m. with the 10 K following immediately at 7:45.

The 6.2 mile loop course is relatively flat with each mile clearly marked and times called. Water and medical assistance will be available on the course and at the finish.

The Peach Run is held annually in conjunction with the Clanton Jaycees' famous Peach Festival and the Central Alabama Horse Club's Annual Frontier Day Rodeo to be held June 17-19.

A large trophy will be presented to the male and female winner in each run. A basket of Chilton County peaches will be awarded to the winner of each age bracket in both runs.

Entry forms may be obtained by writing Clanton Kiwanis Club, P.O. Box 1260, Clanton, AL 35045.

Sports Scribbles

by Richard Crosby

It's strange. Where are all the athletes?

With school out, my job gets easier-harder depending on who's writing or reading.

Little leagues around the county are in full swing as the pint-sized sluggers and hurdlers win the big one for their teams.

County high school athletes are returning from Florida, starting summer jobs, and naturally enough, trying to keep in shape for the fall.

That's pretty much what I do here at the **Reporter**. Though I didn't take a trip to Florida, haven't found a summer job, and am allergic to most forms of strenuous exercise.

Fellow reporters say I just laze around waiting for football to return. Can't say I don't count the days (all 78 of them) but I do engage in a lot of different activities.

In just two weeks you'll get a first hand report on white-water rafting down the Chattooga River in Georgia. It may not be as great reading about as it will be to experience, but I'll try to engage everyone in a fanciful account of the trip.

Of course I really didn't want to go rafting. I volunteered to go on a dangerous assignment, but the big wheels around the paper didn't feel an indepth story on the latest swim fashions at Monte Carlo was appropriate.

I'll also be trying to bring you updates on all the golf courses, little league results (and a picture of every team that can sit still long enough), and other special assignments.

If you've got an idea for a story give me a call. I've got about 78 days to get around to it.

Stay tuned.....

BUMPER TO BUMPER™
"If we can't help you, nobody can."

BUMPER TO BUMPER™ FOR DAD ON HIS DAY!

SAVE 10% TO 50%

VISA — WELCOME AT MOST STORES

Motorcraft MOTOR OIL — 10W30, 10W40, 20W40 — 99¢ QT. — LIMIT 24 PER CUSTOMER

SPARK PLUGS REGULAR 79¢ EA. — RESISTOR TYPE 99¢ — LIMIT 16 PER CUSTOMER

AUTOMATIC TRANSMISSION FLUID ATF FORD ATF DEXRON — 99¢ QT. — LIMIT 24 PER CUSTOMER

Black & Decker 3/8" VARIABLE SPEED REVERSING DRILL — NO. 7127 — ALL PURPOSE. ACCELERATION TRIGGER DELIVERS 0-2500RPM DOUBLE INSULATED NEEDS NO GROUNDING U.L. APPROVED. — 19.95

Black & Decker JIG SAW — MAKES STRAIGHT, CURVED AND SCROLL CUTS IN WOOD, METAL, PLASTICS AND OTHER MATERIALS — NO. 7504 — 15.88

MONROE VIP SERIES HEAVY DUTY **1 3/16" SHOCK ABSORBER** MADE BY MONROE — 7.88 EA.

MONROE 1-3/16" HEAVY DUTY **MONRO-MATIC SHOCK ABSORBER** A GREAT SHOCK VALUE! PERFORMANCE EQUALS OR EXCEEDS MOST O.E. TYPE SHOCKS. RADIAL TUNED. — 12.88 EA. — LIMIT 4 PER CUSTOMER

SIMULATED SHEEPSKIN SEAT COVERS KEEPS YOU WARM IN WINTER AND COOL IN SUMMER! SIMULATED SHEEPSKIN FABRIC HAS AIR GRID CUSHION WITH FOAM & GRID FOR COMFORT & SUPPORT. NO. 24-5227 — 9.88

SCREWDRIVER SETS 5 PIECE WOOD HANDLE — 5 PIECE PROFESSIONAL QUALITY WITH SURE GRIP WOOD HANDLES. NO. 4443 — 3.88

11 PIECE SCREWDRIVER SET NO. 4446 — 6.88

CAL CUSTOM SUPER HORN — PROGRAMMABLE ELECTRONIC MUSICAL HORN
- COMES COMPLETE WITH 154 TUNE SONG BOOK
- PLAY 22 PRE-PROGRAMMED TUNES
- SELECT ANY TUNE OR PLAY ALL TUNES AT RANDOM
- CAN BE PLAYED LIKE A PIANO KEYBOARD (SPECIAL FEATURE)
- VOLUME CONTROL
- IDEAL FOR CARS, VANS, TRUCKS OR ANY 12v negative ground system

NO. 4616 — 39.88

40 PIECE RATCHET SOCKET SET
- 3/8" and 1/4" drive sockets
- SAE INCH AND METRIC TYPE

NO. SS40 — LIMIT 2 PER CUSTOMER — 5.88

RADAR DETECTOR electrolert inc. FUZZBUSTER III — 89.95

WHY GAMBLE WHEN YOU CAN BET ON A WINNER NO. FB-03

FUZZBUSTER Superhet RADAR DETECTOR
- LED ALARM PANEL ALLOWS YOU TO ALSO VISUALLY CHECK YOUR DISTANCE FROM THE RADAR SOURCE.
- 100 TIMES GREATER SENSITIVITY THAN CONVENTIONAL RADAR DETECTORS

NO. FS-04 — 229.95

ILLUMINATED TACHOMETER
- 6 OR 12 VOLTS
- 4, 6 OR 8 CYLINDER
- 80mm/3.15" DIA. FACE ROTATES FULL 90 DEGREES

NO. TA-8090 — 17.88

TRIPLE GAUGE SET
- INDIVIDUAL GAUGES AMMETER AND TEMPERATURE OIL
- SUITABLE FOR 6 or 12 VOLT SYSTEMS
- GLARE FREE GLASS: RED POINTERS

NO. APTM3 — 13.88

LINCOLN 225 AMP AC ARC WELDER SET FOR LIGHT FABRICATING, ERECTING AND REPAIR
- WORLDS LARGEST SELLERS
- EASY TO OPERATE
- MAKE QUICK REPAIRS
- HARD SURFACE NEW OR WORN PARTS
- INSTRUCTION BOOK INCLUDED

NO. AC225-S — 159.95

PICK UP TRUCK UTILITY TOOL CHEST HEAVY DUTY STEEL CONSTRUCTION, MAXIMUM SECURITY LOCKING SYSTEM. RUST-PROOF SLIDING PARTS TRAY. GLEAMING WHITE BAKED ENAMEL FINISH. NO. 100 WIDE BED — 85.88

The Gift Dad Wants and Needs. . . TOOL CHEST AND CABINET TOTAL FOR BOTH 169.95 — SIX DRAWER CHEST WITH TOTE TRAY. 4 DRAWER ROLLAWAY CABINET WITH CLOSED FRONT AND COASTERS. NO. 103 BOTTOM NO. 206 TOP REGULAR $299.95 SAVE $130

4-PIECE PLIER SET SIZES 4", 6", 8", 10", CHROME PLATED VINYL GRIP HANDLE. NO. 1860 — 6.88

VISE GRIP PLIERS WITH WIRE CUTTER THE LONGER AND STRONGER NOSE LOCKING PLIERS. 9" LONG JAWS OPEN TO 3" AT TIPS. DOES MORE JOBS FASTER AND EASIER THAN ANY OTHER LONG NOSE PLIER. NO. 9LN — 8.88

POWER CONVERTER INSTANT ELECTRIC POWER ANYWHERE! CONVERTS 12 VOLT DC TO 110 VOLT DC OUTLET. NO. 601 — 13.88

DIXON TIMING LIGHT SET ENGINE TIMING! CLIP-ON INDUCTIVE PICK-UP. REPLACEABLE BULB. TIME IT RIGHT WITH A DIXSON TIMING LIGHT. SIMPLE PICTORIAL INSTRUCTIONS NO. 1978 — 23.95

TACH/DWELL TESTER
- WORKS WELL ON ALL STANDARD AND O.E.M ELECTRONIC IGNITION SYSTEMS
- MEASURES ENGINE RPM AND DWELL

NO. 1950 — 14.88

SOLAR 10 AMP 6/12 VOLT HIGHRATE BATTERY CHARGER CHARGES ALL AUTOMATIC TYPE BATTERIES, HEAVY-DUTY CONSTRUCTION, AUTOMATIC RESET CIRCUIT BREAKER MULTI-INSULATED TRANSFORMER SOLID STATE CIRCUITRY. NO. 1-010 — 29.95

SOLAR 80 AMP CHARGER, 300 AMP BOOSTER AND BATTERY TESTER FOUR PRODUCTS IN ONE: ELECTRONIC HYDROMETER AND BATTERY TESTER ALTERNATOR TESTER HEAVY DUTY BATTERY CHARGER PLUS THREE-WAY ADJUSTABLE HANDLE MULTIPOSITION SWITCH AND TWO HOUR TIMER. NO. 1-500 — 159.95

BOTTLE JACKS RUGGED HYDRAULIC JACK WITH WELDED STEEL CONSTRUCTION. 2 TON NO. 13HT — 6.95
4-TON NO. 15HT — 9.95
6-TON NO. 17HT — 14.88

1½ TON HYDRAULIC SERVICE JACK EASILY LIFTS AND MANEUVERS UP TO 1½ TONS FROM 5 INCH TO 15 INCHES NO. GL09 — 44.88

2-TON PROFESSIONAL HEAVY DUTY FLOOR JACK Professional Quality
- 4,400 LB. CAPACITY
- 14-1/8" HYDRAULIC LIFT
- LARGE HEAVY DUTY
- 7½" SWIVEL SADDLE MAKES THE TOUGHEST LIFTING JOBS EASIER

NO. AM200MF — 149.95

GOTT CONSOLE CADDY WITH COOLER RIDES SECURELY ON AUTO, TRUCK & BOAT SEATS. GREAT TO CARRY ANYWHERE! BROWN/BEIGE. NO. 17055 — 13.88

TOOL SETS 11 PIECE COMBINATION WRENCH SET — 9.98 — NO. 3109TS PROFESSIONAL QUALITY TOOLS FOR HOME AND AUTO USE. COMES IN A 19" 2 PC. METAL TOOL BOX.
109 PIECES — LIMIT 2 — 39.95

CAR RAMPS HOLD CARS UP TO 6500 LBS. GROSS VEHICLE WEIGHT. FINISHED IN DURABLE BAKED ENAMEL. NO. LR81 — 15.88

10 PIECE DRILL BIT SET HANDY SET FOR MOST JOBS AROUND THE HOUSE. NO. 4784 — 2.95

PORTABLE FOOT TIRE PUMP 100 LBS. OF AIR PRESSURE INSTANTLY. FOR TOYS, SPORTING GOODS, CAR & BIKE TIRES. BUILT-IN PRESSURE GAUGE. NO. FP11 — 5.88

SHOP OUR OVER 90 CONVENIENT ALABAMA LOCATIONS-WE'RE READY TO SERVE YOU.

GILA WINDOW FILM LOWER TEMP IN YOUR CAR BY 15 TO 20 DEGREES — RIDE COOLER, SAVE GAS — REDUCES GLARE, HEAT & INTERIOR FACING — NON-REFLECTIVE SUN CONTROL FOR VEHICLE WINDOWS. MADE OF HIGH QUALITY POLYESTER. WINDOW FILM ADDS CLASS, PRIVACY TO YOUR CAR, BUS TRUCK, RECREATIONAL VEHICLE. EASY TO APPLY, PRECOATED WITH ADHESIVE, SQUEEGEE & TRIM BLADE INCLUDED. — 3.95 KIT — NO. NR056 DARK SMOKE OR NO. NR057 DARK BRONZE — 5 FT. LENGTH EASY TO APPLY KIT

HI-LOW ELECTRONIC BURGLAR ALARM STOP THEFTS. PROTECTION FOR: CARS, VANS, TRUCKS, RV'S & BOATS. NO. SE-33S — 27.95

IN-DASH CASSETTE PLAYER AM/FM STEREO RADIO WITH SPEAKERS • BOWMAN •
- FAST FORWARD EJECT CONTROL
- LO/DX SWITCH
- AM, FM STEREO, FM MONO SWITCH
- PUSH BALANCE CONTROL
- ON/OFF VOLUME SWITCH
- TONE CONTROL
- TUNING CONTROL
- radio and tape INDICATOR LIGHTS

SPEAKERS INCLUDE:
- 10 OZ. MAGNET
- 5¼" ROUND SPEAKER
- 4OHMS
- 15 WATTS MAX. CAPABILITY PER SPEAKER
- SINGLE CONE
- FACTORY O.E.M. STYLING
- STYLE BLACK GRILLS EUROPEAN

NO. SS1412SK — 89.95

ARMORALL GIFT PACK PROTECTS THINGS WORTH KEEPING — A GIFT FOR ALL SEASONS. PROTECTS & BEAUTIFIES. PACK CONTAINS 16 OZ. PROTECTANT & CLEANER. IDEAL FOR THE CAR, HOME, MOST ANYTHING. NO. 90160 — 3.88 PK.

12' POWER LOCK RULE
- POSITIVE TOGGLE LOCK
- LIGHTWEIGHT CASE
- INSTANT RELEASE

NO. 1412 — 3.39

16 OZ. HAMMER WITH WOODEN HANDLE NO. 1328 — 2.95

HUB CAP LOCK
- PROTECTS HUB CAPS FROM THEFT
- LIGHTWEIGHT AND INVISIBLE
- FITS ALL SIZES AND STYLES
- INSTALLS IN MINUTES

NO HP5 — 1.95

PICK-UP TRUCK REAR SLIDING WINDOW NO. 702GM NO. 705 FORD — 39.95

TERMINAL KIT SERVICE KIT OF 48 ASSORTED TERMINALS PLUS 4-1401 FOUR WAY CRIMPING TOOL. NO. 4-1301 — 4.95

FOR THAT HARD TO FIND AUTO PART—CHECK YOUR NEAREST BTB AUTO PARTS STORE
SUPPLIED DAILY FROM OUR 100,000 SQ. FT. BIRMINGHAM WAREHOUSE

AVAILABLE AT PARTICIPATING ALABAMA BUMPER TO BUMPER AUTO PARTS STORES. INSTALLATION NOT INCLUDED. OFFER EXPIRES JUNE 22, 1982 PRICES SHOWN ARE SUGGESTED SELLING PRICES. MAY DIFFER AT SOME STORES GOOD WHILE SUPPLIES LAST.

CASH & CARRY AUTO PARTS
HWY. 31 SOUTH
PELHAM, AL Ph. 663-0093

NO HASSLE LIMITED WARRANTY
ALL REMANUFACTURED PARTS PURCHASED FROM US, WILL BE REPLACED FOR A PERIOD OF ONE YEAR FROM DATE OF PURCHASE, IF UNDER NORMAL CONDITIONS, IT FAILS TO GIVE YOU SATISFACTORY SERVICE.

WHALEY'S AUTOMOTIVE SUPPLY
495 7th STREET NORTH
CLANTON, AL Ph. 755-3610

MONTEVALLO AUTO SUPPLY, INC.
HWY. 25
MONTEVALLO, AL Ph. 665-1000

BUMPER TO BUMPER™
"If we can't help you, nobody can."
OVER 90 CONVENIENT BUMPER TO BUMPER STORES IN NORTH & CENTRAL ALABAMA TO SERVE YOU.

BUMPER TO BUMPER™
"If we can't help you, nobody can."

Battle is tight in church softball league

Montevallo's softball leagues are in full swing and the race for first place in the church league is the closest.

Calera First Baptist, Columbiana First Baptist, and Mt. Olive Baptist are all tied for first place with seven wins and one loss credited to each team.

Sunshiners

The Columbiana Sunshiners are coached by Ronnie Conn, Franklin Clifton, and Tommye Lyon. Members of the team are: Allison Campbell, Grace Graham, Corey Lyon, Shirley Poe, Meridith Robinson, Kim Nolen, Danette Clifton, Brandy Jones, Gloria and Sandra Scucchi, Angie and Michele Conn, and Karen Lewis.

Southern Truck is alone in first place in the Recreation League in Montevallo. Three teams are tied for second with 5-3 records. Those are Central State Bank, Vulcan Materials, and Combustion Engineers.

Brashier Roofing is undefeated in the top spot of the Open League at Montevallo. Brashier has eight wins thus far in the season. Calera Chiropractic has a 7-1 record for second place. Budweiser Light and the Montevallo Dragons are tied for third place with 5-3 records.

Rockco's, a team playing in both the Recreation and Open Leagues, has compiled a 7-2 mark and has finished first and second in all but one tournament the team has played in.

This Saturday, Montevallo will host a tournament with some of the best softball teams in the county playing, including Brashier Roofing and Westwood Baptist.

Just In Time For Father's Day!

ECHO'S "ORANGE TAG" SALE

Special discounts on selected models of Echo's gas-powered trimmers.

Buy this Echo SRM-140DA SERIES Grass-Trimmer at $30.00 Off!

ECHO ...the ONE that lasts!

SRM-140DA

Only $129.95

200 So. 21st St. Birmingham 251-1599

2307 Hwy 31 South Riverchase, Pelham 664-2002

the OUTDOOR store

TV LOG

THURSDAY 6/10/82

MORNING

5:30 (8) '74 U.S. Open Golf Hilites
6:00 (8) ESPN Sports Center
6:30 [SHOW] MOVIE: 'Continental Divide'
8:00 (8) Gymnastics: USGF Championships
(11) MOVIE: 'Santiago'
8:30 [SHOW] Aerobicise
9:00 (8) ESPN Sports Center
(17) MOVIE: 'The Shrike'
[SHOW] MOVIE: 'Blow-Up'
10:00 (11) MOVIE: 'Ride Beyond Vengeance'
11:00 (8) 1982 NCAA World Series from Omaha, NE - Game 10
[SHOW] Romance Love at Crossroad
11:30 (9) MOVIE: 'The Cowboy'
[SHOW] MOVIE: 'The Stunt Man'

AFTERNOON

12:00 (11) MOVIE: 'Dark City'
2:00 (8) 1973 Wimbledon Highlights
3:00 (8) NCAA Division I Men's Lacrosse from the University of Virginia
(18) MOVIE: 'Will Success Spoil Rock Hunter?'
[SHOW] MOVIE: 'Winds of Change'
3:30 (9) MOVIE: 'Yellowneck'
4:30 [SHOW] MOVIE: 'I Sent A Letter to My Love'
5:30 (8) All-Star SportsChallenge

EVENING

6:00 (3) (42) Sha Na Na
(4) (10) Victory Garden
(5) (13) News
(8) ESPN Sportsforum
(9) Bull's Eye
(11) Green Acres
(12) (6) Entertainment Tonight
(17) Andy Griffith
(18) You Asked For It
(19) The Tomorrow People
6:30 (3) (42) You Asked For It
(4) (10) Dick Cavett Show
(5) (13) Family Feud
(8) ESPN Sports Center
(9) Another Life
(11) Andy Griffith
(12) (6) P.M. Magazine
(17) Carol Burnett and Friends
(18) Entertainment Tonight
(19) Black Beauty
[SHOW] Aerobicise
7:00 (2) MOVIE: 'Cat and the Canary'
(3) (42) Magnum, P.I.
(4) (10) MacNeil-Lehrer Report
(5) (13) Fame
(8) 1982 NCAA World Series from Omaha, NE - Game 11
(9) National Geographic Special
(11) Democratic National Committee Telethon
(12) (6) Mork & Mindy
(17) MOVIE: 'The Way They Were'
(18) MOVIE: 'Drums Along The Mohawk'
(19) Livewire
[SHOW] MOVIE: 'Continental Divide'
7:30 (4) (10) Over Easy
(12) (6) Carter Country
8:00 (3) (42) NBA Basketball Championship Game #7: Los Angeles at Philadelphia
(4) (10) Sneak Previews
(5) (13) Diff'rent Strokes
(9) 700 Club
(12) (6) Barney Miller
(19) Eighteenth Century Woman
8:30 (4) (10) Uptown 'n Country
(5) (13) Gimme A Break
(12) (6) Taxi
9:00 (4) (10) Blue Grass Block
(5) (13) Hill Street Blues
(11) TBS Evening News
(12) (6) 20/20
(17) News
(18) Meet the Mayors
(19) Van Cliburn Piano Competition
[SHOW] Bare Touch of Magic
9:30 (4) (10) Montage
(9) Sing out America
(18) Apple Polishers
10:00 (4) (10) Dick Cavett
(5) (13) (12) (6) News
(8) ESPN Sports Center
(9) Nashville RFD
(11) All In the Family
(17) Twilight Zone
(18) Benny Hill Show
(19) Gr. Paintings
[SHOW] Laff-A-Thon
10:15 (19) Nightcap
10:30 (3) (42) Quincy
(4) (10) Captioned ABC News
(5) (13) M*A*S*H
(8) Top Rank Boxing from Las Vegas
(9) Another Life
(11) MOVIE: 'Legend of Alfred Packer'
(12) (6) Sanford and Son
(17) Saturday Night
(18) Racing from Roosevelt
[SHOW] Romance Love at Crossroad
11:00 (5) (13) Jeffersons
(9) Burns & Allen
(12) (6) Odd Couple
(18) MOVIE: 'Pillars of the Sky'
[SHOW] MOVIE: 'The Stunt Man'
11:30 (3) (42) MOVIE: 'McMillan & Wife: Cross and Double Cross'
(5) (13) Tonight Show
(9) Jack Benny Show
(12) (6) Starsky and Hutch
(17) MOVIE: 'Say One for Me'
12:00 (9) I Married Joan
12:30 (5) (13) Mary Tyler Moore
(9) My Little Margie
(11) MOVIE: 'Sweet Smell Of Success'
(12) (6) Bonanza
1:00 (5) (13) My Three Sons
(8) ESPN Sportsforum
(9) Bachelor Father
(18) Joe Franklin Show
1:15 [SHOW] Playboy's Playmate Reunion
1:30 (5) (13) News
(8) ESPN Sports Center
(9) Life of Riley
(12) (6) Gunsmoke
2:00 (9) Burns & Allen
(17) Nightbeat
(18) MOVIE: 'Louisiana Purchase'
2:30 (8) 1982 NCAA World Series from Omaha, NE - Game 11
(9) Jack Benny Show
(11) MOVIE: 'Elephant Gun'
(12) (6) Entertainment Tonight
(17) MOVIE: 'The River's Edge'
[SHOW] MOVIE: 'Death Hunt'
3:00 (9) I Married Joan
(12) (6) News
3:30 (9) My Little Margie
(12) (6) Jim Bakker
4:00 (8) Prog cont'd
(9) Bachelor Father
(18) Sign On/News
[SHOW] Laff-A-Thon
4:30 (9) Hi Doug
(11) Rat Patrol
(12) (6) Jimmy Swaggart
(17) All Night Show
(18) Morning Stretch

FRIDAY 6/11/82

MORNING

5:30 (8) '75 U.S. Open Golf Hilites
[SHOW] MOVIE: 'Smokey and the Bandit II'
6:00 (8) ESPN Sports Center
7:30 [SHOW] Aerobicise
8:00 (8) NASL Weekly
(11) MOVIE: 'Branded'
[SHOW] MOVIE: 'Far from the Madding Crowd'
8:30 (8) ESPN Sportsforum
9:00 (8) ESPN Sports Center
(17) MOVIE: 'Louisiana Purchase'
10:00 (11) MOVIE: 'Gidget Goes to Rome'
11:00 (8) 1982 NCAA World Series from Omaha, NE - Game 11
[SHOW] Romance Love at Crossroad
11:30 (9) MOVIE: 'Moonlight Masquerade'

AFTERNOON

12:00 (11) MOVIE: 'The Master of Ballantrae'
1:00 [SHOW] Aerobicise
1:30 [SHOW] MOVIE: 'Zero to Sixty'
2:00 (8) 1974 Wimbledon Highlights
3:00 (8) NCAA Division I Women's Softball Championship from Omaha, NE
(18) MOVIE: 'Beau James'
3:30 (9) MOVIE: 'Operation Snatch'
[SHOW] MOVIE: 'Blue Fire Lady'
5:00 (8) 1982 NCAA World Series from Omaha, NE - Game 12

EVENING

6:00 (3) (42) Sha Na Na
(4) (10) On Target
(5) (13) News
(9) Bull's Eye
(11) Winners
(12) (6) Entertainment Tonight
(17) Andy Griffith
(18) You Asked For It
(19) The Tomorrow People
6:30 (3) (42) You Asked For It
(4) (10) Dick Cavett Show
(5) (13) NBC News
(9) Another Life
(11) Andy Griffith
(12) (6) P.M. Magazine
(17) Major League Baseball: Chicago Cubs at Montreal
(18) Entertainment Tonight
(19) Black Beauty
7:00 (2) MOVIE: 'Chu Chu and the Philly Flash'
(3) (42) Dukes of Hazzard
(4) (10) MacNeil-Lehrer Report
(5) (13) Fit For a King
(9) National Geographic Special
(11) MOVIE: 'Black Beauty'
(12) (6) Around the World in 82
(18) Major League Baseball: St. Louis at New York Mets
(19) Livewire
[SHOW] MOVIE: 'Skatetown U.S.A.'
7:30 (4) (10) Over Easy
(5) (13) Chicago Story
8:00 (3) (42) Dallas
(4) (10) Washington Week/Review
(8) 1982 NCAA World Series from Omaha, NE - Game 13
(9) 700 Club
(18) Adam and Eve
8:15 (19) Lark Ascend
8:30 (4) (10) Wall Street Week
(11) TBS Evening News
[SHOW] MOVIE: 'Smokey and the Bandit II'
9:00 (3) (42) Falcon Crest
(4) (10) Made in Taiwan
(5) (13) NBC White Paper
(12) (6) To Be Announced
9:30 (9) Sing out America
(11) Major League Baseball: Atlanta at San Francisco
(17) News
(18) Kiner's Korner
9:45 (19) Great Painter
10:00 (3) (42) Beverly Hillbillies
(4) (10) Dick Cavett
(5) (13) (12) (6) News
(9) Nashville RFD
(18) Benny Hill Show
(19) Arts at Sotheby's
10:15 (19) L. A. Jazz
10:30 (3) (42) MOVIE: 'Jackson County Jail'
(4) (10) Captioned ABC News
(5) (13) M*A*S*H
(9) Another Life
(12) (6) Sanford and Son
(17) Saturday Night
(18) Ironside
[SHOW] Romance Love at Crossroad
11:00 (5) (13) Jeffersons
(8) ESPN Sports Center
(9) Burns & Allen
(12) (6) Odd Couple
[SHOW] MOVIE: 'Blow Out'
11:30 (5) (13) Tonight Show
(8) NCAA Tennis: Division I Women's Championship
(9) Jack Benny Show
(12) (6) Starsky and Hutch
(17) MOVIE: 'The 300 Spartans'
(18) MOVIE: 'The Suspect'
12:00 (9) I Married Joan
12:30 (5) (13) Mary Tyler Moore
(9) My Little Margie
(12) (6) Bonanza
12:45 (11) MOVIE: 'The Fugitive Kind'
[SHOW] MOVIE: 'Cutters Way'
1:00 (5) (13) My Three Sons
(9) Bachelor Father
(18) Joe Franklin Show
1:30 (5) (13) News
(8) ESPN Sports Center
(9) Life of Riley
(12) (6) Gunsmoke
2:00 (9) Burns & Allen
(17) Nightbeat
(18) MOVIE: 'Commando'
2:30 (8) 1982 NCAA World Series from Omaha, NE - Game 12
(9) Jack Benny Show
(12) (6) Entertainment Tonight
(17) MOVIE: 'Dakota'
[SHOW] MOVIE: 'The French Woman'
3:00 (9) I Married Joan
(12) (6) News
3:15 (11) MOVIE: 'Return of Doctor X'
3:30 (9) My Little Margie
(12) (6) Rifleman
4:00 (8) Prog cont'd
(12) (6) Six Million Dollar Man
(17) All Night Show
(18) Sign On/News
4:30 (11) World/Large
(18) MOVIE: 'Night has a Thousand Eyes'
[SHOW] Fractured Flickers

SATURDAY 6/12/82

MORNING

5:00 (9) Blackwood Brothers
(11) CNN News
(12) (6) Changed Lives
5:30 (8) '76 U.S. Open Golf Hilites
(9) Space Kidette
(12) (6) Metrospect
[SHOW] MOVIE: 'Thunderbirds to the Rescue'
6:00 (5) (13) New Zoo Revue
(8) ESPN Sports Center
(9) Count of Monte Cristo
(11) Vegetable Soup
(12) (6) On Target
(17) Cartoons
(18) News
6:15 (3) (42) Focus
(17) Buyer's Forum
6:30 (3) (42) Sgt. Jack Show
(5) (13) Farm and Home Show
(9) Bible Bowl
(11) Romper Room
(12) (6) Bewitched
(17) 3-Score
(18) Make Peace With Nature
6:45 (17) Cartoons
7:00 (3) (42) Popeye/Olive Comedy Show
(5) (13) Kidsworld 13
(8) Schrade Pro Team Rodeo
(9) Contact
(11) Baseball Bunch
(12) (6) Super Friends
(17) U.S. Farm Report
(18) Christopher Close-Up
(19) Pinwheel
[SHOW] MOVIE: 'FFolkes'
7:30 (3) (42) Tarzan/Lone Ranger/Zorro Adventure Hour
(5) (13) Smurfs
(9) Lesson
(11) Partridge Family
(12) (6) Thundarr/Goldie Gold/Action Jack Comedy Hour
(17) World Tomorrow
(18) Newark and Reality
8:00 (9) Financial Inquiry
(11) War and Peace
(17) Rex Humbard
(18) Apple Polishers
8:30 (3) (42) Bugs Bunny Road Runner Show
(5) (13) Bullwinkle
(8) '72 U.S. Open Golf Hilites
(9) Weekend Gardener
(12) (6) Laverne & Shirley
(17) Issues Unlimited
(18) Davey/Goliath
9:00 (5) (13) Underdog
(8) ESPN Sports Center
(9) Jimmy Houston
(11) MOVIE: 'The Best Years of Our Lives'
(12) (6) Richie Rich/Scooby & Scrappy Doo Show
(17) Charlando
(18) Dr. Who
[SHOW] MOVIE: 'On the Right Track'
9:30 (5) (13) Spiderman & His Friends
(9) George
(17) Car Care Central
10:00 (5) (13) Space Stars
(8) 1982 NCAA World Series from Omaha, NE - Game 13
(9) Fresh Idea
(12) (6) Fonz/Happy Days
(17) Superman
(18) Wrestling
10:30 (3) (42) Blackstar
(9) American Trail
(12) (6) Heathcliff/Marmaduke
(17) Voyage to the Bottom of the Sea
11:00 (3) (42) Trollkins
(5) (13) Daffy/Speedy Show
(9) Westerners
(12) (6) ABC Weekend Specials
(18) Soccer
[SHOW] MOVIE: 'I Sent A Letter to My Love'
11:30 (3) (42) Tom and Jerry
(5) (13) Bullwinkle
(9) Wild Bill Hickcock
(12) (6) American Bandstand
(17) MOVIE: 'In Old California'
(18) Greatest Sports Legends

AFTERNOON

12:00 (3) (42) Putt Putt Golf
(4) (10) Sesame Street
(5) (13) Kidsworld 13
(9) MOVIE: 'Old Los Angeles'
(18) MOVIE: 'Devil's Rain'
(19) Matt & Jenny
12:30 (3) (42) Star Trek
(5) (13) That Nashville Music
(11) MOVIE: 'The Millionaire'
(12) (6) Brady Bunch
(19) Adventures in Rainbow Co.
1:00 (4) (10) Pianists at Work
(5) (13) Major League Baseball: California at Chicago White Sox/or Cleveland at Boston
(8) 1978 Wimbledon Highlights
(12) (6) Mork & Mindy
(19) Spread Your Wings
[SHOW] MOVIE: 'Father of the Bride'
1:30 (3) (42) Grizzly Adams
(4) (10) Righteous Apples
(12) (6) MOVIE: 'Arizona'
(17) MOVIE: 'Comin' 'Round the Mountain'
(19) What Will They Think
2:00 (4) (10) Hidden Places:
(8) PKA Full Contact Karate
(9) MOVIE: 'Avenging Waters'
(18) MOVIE: 'Rage'
(19) Black Beauty
2:30 (3) (42) Danny Thomas Memphis Classic Golf
(4) (10) Vic Braden's Tennis
(11) Motorweek Illustrated
(19) The Tomorrow People
3:00 (4) (10) Natural History/Sunbeam
(9) Wyatt Earp
(11) Major League Baseball: Atlanta at San Francisco
(17) America's Top Ten
(19) Reggie Jackson's World of Sports
[SHOW] MOVIE: 'FFolkes'
3:30 (3) (42) CBS Sports Saturday
(4) (10) Footsteps
(9) Wagon Train
(17) Soul Train
4:00 (4) (10) Soccer Made in Germany
(5) (13) Rockford Files
(8) Schrade Pro Team Rodeo
(12) (6) Wide World of Sports
(18) Championship Wrestling
(19) Livewire
4:30 (17) Pink Panther Show
5:00 (3) (42) Dance Fever
(4) (10) Matinee at the Bijou
(5) (13) News
(9) Traveler's World
(17) Grizzly Adams
(18) Racing
(19) Spread Your Wings
[SHOW] MOVIE: 'On the Right Track'
5:30 (3) (42) CBS News
(5) (13) NBC News
(9) Pro Celebrity Golf Series
(12) (6) News
(18) Wild Kingdom
(19) You Can't Do That On TV

EVENING

6:00 (3) (42) Wild Kingdom
(5) (13) Hee Haw
(8) ESPN Sports Center
(9) Judy Lynn Show
(11) Championship Wrestling
(12) (6) Solid Gold
(17) Hogan's Heroes
(18) Chronicle
(19) The Tomorrow People
6:30 (3) (42) Omni: The New Frontier
(4) (10) Moneymakers
(9) American Trail
(17) Major League Baseball: Chicago Cubs at Montreal
(18) Major League Baseball: St. Louis at New York Mets
(19) Black Beauty
7:00 (2) MOVIE: 'On the Right Track'
(3) (42) Walt Disney
(4) (10) American Playhouse
(5) (13) Harper Valley
(8) MOVIE: 'Footsteps on the Moon'
(9) MOVIE: 'Luck of Ginger Coffey'
(11) MOVIE: 'Sands of Iwo Jima'
(12) (6) Today's FBI
(19) Livewire
[SHOW] Spectacular Evening in Canada
7:30 (5) (13) One of the Boys
8:00 (3) (42) MOVIE: 'Georgia Peaches'
(4) (10) With Ossie and Ruby
(5) (13) Barbara Mandrell and the Mandrell Sisters
(12) (6) Love Boat
(19) Month in the Country
[SHOW] MOVIE: 'Atlantic City'
9:00 (4) (10) Flambards
(5) (13) NBC Magazine
(11) TBS Evening News
(12) (6) Fantasy Island
(18) Kiner's Korner
9:30 (9) Rock Church Proclaims
(17) News
(18) Agronsky and Company
9:45 (19) Gr. Paintings
10:00 (3) (42) Sonny and Cher
(4) (10) Non-Fiction Television
(5) (13) (12) (6) News
(8) ESPN Sports Center
(11) World at War
(18) NASL Soccer: New York at Tampa
(19) Fake?
[SHOW] Bizarre
10:30 (4) (10) Tony Brown's Journal
(5) (13) Saturday Night Live
(9) Heritage Singers
(12) (6) MOVIE: 'Eye of the Cat'
(17) Solid Gold
[SHOW] MOVIE: 'Firecracker'
11:00 (3) (42) MOVIE: 'Caprice'
(8) Track and Field: Prefontaine Classic from Eugene, Oregon
(9) American Trail
(11) MOVIE: 'Lady In A Cage'
11:30 (9) Weekend Gardener
(17) Backstage Pass
12:00 (5) (13) SCTV 90
(9) Lesson
(17) MOVIE: 'Mister Moses'
(18) MOVIE: 'Crucible of Horror'
[SHOW] MOVIE: 'Howling'
12:30 (9) 700 Club
(12) (6) Wrestling
1:00 (3) (42) Sha Na Na
(11) MOVIE: 'Sister Kenny'
1:30 (5) (13) News
(8) ESPN Sports Center
(12) (6) Baretta
[SHOW] MOVIE: 'Hollywood Boulevard'
2:00 (9) Best of 700 Club
(17) Prog cont'd
(18) MOVIE: 'Pearl of the South Pacific'
2:30 (8) 1982 NCAA World Series from Omaha, NE - Game 14
(12) (6) Entertainment Tonight
(17) Nightbeat
3:00 (17) From the Editor's Desk
[SHOW] MOVIE: 'Atlantic City'
3:30 (9) Ross Bagley
(11) Mission Impossible
(12) (6) Rock Concert
(17) MOVIE: 'Edge of Doom'
(18) Face the Music
4:00 (18) News
4:30 (11) Catholic Mass
(18) Public Affairs

SUNDAY 6/13/82

MORNING

5:00 (9) John Wesley White
(11) CNN News
(12) (6) Insight
(17) Dennis the Menace
(18) Straight Talk
[SHOW] MOVIE: 'Thunderbirds to the Rescue'
5:30 (5) (13) Short Programs
(8) '77 U.S. Open Golf Hilites
(9) Hi Doug
(12) (6) This Is the Life
(17) Sea Hunt
6:00 (5) (13) Conversation With...
(8) ESPN Sports Center
(9) Blackwood Brothers
(11) Between the Lines
(12) (6) Religion in the News
(17) Superman
(18) Church Growth Internti
6:30 (5) (13) Meet the Minister
(9) Deaf Hear
(11) It Is Written
(12) (6) Alabama Comment
(17) Cartoons
(18) Viewpoint on Nutrition
6:45 (3) (42) Focus
7:00 (3) (42) Pete and Gladys
(5) (13) World Tomorrow
(8) 1976 Wimbledon Highlights
(9) Lesson
(11) James Robison
(12) (6) Changed Lives
(17) Discovery
(18) Nine on New Jersey
(19) Pinwheel
[SHOW] MOVIE: 'Blue Fire Lady'
7:30 (3) (42) Voice of Truth
(5) (13) Show My People
(9) Heritage Singers
(11) Cartoon Festival
(12) (6) Christ for the World
(17) 3-Score
(18) Day of Discovery
7:45 (17) What's New?
8:00 (3) (42) Sunday Morning
(5) (13) Day of Discovery
(8) ESPN Sports Center
(9) Kenneth Copeland
(11) Lost in Space
(12) (6) Assembly of God
(17) Mass for Shut-Ins
(18) Oral Roberts
8:30 (5) (13) Methodist Church
(12) (6) Rex Humbard
(17) Chicagoland Church Hour
(18) Point of View
[SHOW] MOVIE: 'Country Girl'
9:00 (5) (13) Marcus Welby, M. D.
(8) 1982 NCAA World Series from Omaha, NE - Game 14
(9) Changed Lives
(11) Lighter Side of the News
(12) (6) Jimmy Swaggart
(17) Robert Schuller
(18) Sunday Mass
9:30 (3) (42) Living Word
(9) Good News
(11) MOVIE: 'Cool Hand Luke'
(17) Outdoor Life
(18) That's The Spirit
10:00 (3) (42) Presbyterian Church
(5) (13) Waltons
(9) In Touch
(12) (6) Kenneth Copeland
(17) Tarzan
(18) Music World
10:30 (3) (42) Face the Nation
(18) Rex Humbard
11:00 (3) (42) Baptist Church
(5) (13) Pop! Goes the Country
(9) Newsight '82
(12) (6) This Week with David Brinkley
(17) Cisco Kid
(18) Dr. Robert Schuler
(19) You Can't Do That On TV
[SHOW] MOVIE: 'Zero to Sixty'
11:30 (5) (13) Meet the Press
(9) New Bible Baffle Show
(17) Lone Ranger
(19) The Tomorrow People

AFTERNOON

12:00 (3) (42) MOVIE: 'Anatomy of Terror'
(5) (13) (18) Outdoor Life
(8) 1982 World Cup Soccer: Opening Games and Ceremonies from Barcelona, Spain
(9) Dr. James Kennedy Religion
(11) MOVIE: 'The Winning Team'
(12) (6) Bonanza
(17) One Step Beyond
(19) Reggie Jackson's World of Sports
12:30 (5) (13) Nashville on the Road
(17) Major League Baseball: Chicago Cubs at Montreal
(18) Major League Baseball: St. Louis at New York Mets
1:00 (5) (13) MOVIE: 'Robinson Crusoe and the Tiger'
(9) Words of Hope
(12) (6) NCAA Track and Field Championships
(19) Livewire
[SHOW] MOVIE: 'All The Fine Young Cannibals'
1:30 (3) (42) Danny Thomas Memphis Classic Golf
(9) Faith 20
2:00 (4) (10) Great Performances
(9) Chris Panos
(11) Major League Baseball: Atlanta at San Francisco
(12) (6) MOVIE: 'Adam Had Four Sons'
(19) What Will They Think
2:30 (9) Zola Levitt
(19) Big Apple Birthday
3:00 (5) (13) Backstage/Grand Old Opry
(8) Auto Racing '82: CART Rex Mays 150 from Milwaukee, WI
(9) Special
(18) Kiner's Korner
(19) You Can't Do That On TV
[SHOW] MOVIE: 'Smokey and the Bandit II'
3:30 (3) (42) CBS Sports Sunday
(5) (13) SportsWorld
(12) (6) Wide World of Sports
(17) MOVIE: 'Words and Music'
(18) Maude
(19) The Tomorrow People
4:00 (11) (10) Understanding Human Behav.
(9) Le Chaim
(18) Hardy Boys/ Nancy Drew
(19) Reggie Jackson's World of Sports
4:30 (4) (10) Understanding Human Behav.
(9) Jimmy Houston
5:00 (4) (10) Understanding Human Behav.
(5) (13) News
(8) All-Star SportsChallenge
(9) Blackwood Brothers
(11) Major League Baseball: Atlanta at San Francisco
(12) (6) ABC News
(18) Persuaders
(19) Studio See
[SHOW] MOVIE: 'Battle Ground'
5:30 (3) (42) Sports Afield
(4) (10) Victory Garden
(5) (13) Report
(8) ESPN's Horse Racing Wkly.
(9) George
(12) (6) Viewpoint
(19) Spread Your Wings

EVENING

6:00 (3) (42) 60 Minutes
(4) (10) Numero Uno
(5) (13) Father Murphy
(8) ESPN Sports Center
(9) Priority One Internat'l
(12) (6) MOVIE: 'The Magic of Lassie'
(17) Chico and the Man
(18) Entertainment This Week
(19) The Tomorrow People
6:30 (4) (10) Up and Coming
(9) Larry Jones Ministry
(17) Wild Kingdom
(19) Black Beauty
7:00 (3) (42) Archie's Place
(4) (10) Mobile Jazz Festival
(5) (13) CHiPs
(8) 1982 NCAA World Series from Omaha, NE - Game 15
(9) In Touch
(17) Fight Back
(18) Straight Talk
(19) Livewire
[SHOW] MOVIE: 'Stripes'
7:30 (3) (42) One Day At A Time
(4) (10) Last Chance Garage
(17) People to People
8:00 (3) (42) Alice
(4) (10) Nova
(5) (13) MOVIE: 'Another Man, Another Chance'
(9) Transformed
(12) (6) MOVIE: 'Harry and Walter Go to New York'
(17) Lawrence Welk
(18) It Is Written
(19) Van Cliburn Piano Competition
8:30 (3) (42) Jeffersons
(9) Good Earth Journal
(11) Week in Review
(18) World Tomorrow
9:00 (3) (42) Trapper John, M.D.
(4) (10) Masterpiece Theatre
(9) Search
(17) News
(18) Jimmy Swaggart
(19) Gr. Paintings
[SHOW] MOVIE: 'Private Benjamin'
9:15 (19) Great Orchestras
9:30 (9) John Ankerberg
(11) TBS Evening News
10:00 (3) (42) CBS News
(4) (10) Firing Line
(5) (13) News
(8) ESPN Sports Center
(9) The King Is Coming
(17) Sports Scene
(18) Morecambe & Wise
10:15 (3) (42) Ernest Angley
(12) (6) News
10:30 (5) (13) M*A*S*H
(9) Contact
(11) Jerry Falwell
(17) Kung Fu
(18) Evening at the Improv
(19) Nightcap
10:45 (12) (6) MOVIE: 'The Apprenticeship of Duddy Kravitz'
11:00 (5) (13) Jeffersons
(8) 1982 World Cup Soccer: Opening Games and Ceremonies from Barcelona, Spain
(9) Larry Jones Ministry
[SHOW] Playboy's Playmate Reunion
11:15 (3) (42) Jack Van Impe
11:30 (5) (13) Rockford Files
(9) Underground Connection
(11) Open Up
(17) MOVIE: 'Souls at Sea'
(18) MOVIE: 'Crosswinds'
11:45 (3) (42) In Search of....
12:15 (3) (42) Focus
[SHOW] Bare Touch of Magic
12:30 (5) (13) Mary Tyler Moore
(11) MOVIE: 'Little Minister'
(12) (6) MOVIE: 'The Man From The Alamo'
12:45 (3) (42) News
1:00 (5) (13) My Three Sons
1:15 [SHOW] MOVIE: 'Alice, Sweet Alice'
1:30 (5) (13) News
(8) ESPN Sports Center
(17) Nightbeat
(18) Life of Riley
2:00 (17) Health Beat
(18) MOVIE: 'Between Heaven and Hell'
2:30 (8) 1982 NCAA World Series from Omaha, NE - Game 15
(12) (6) Baretta
(17) Cromie Circle
2:45 (11) Mission Impossible
3:00 [SHOW] MOVIE: 'Stripes'
3:30 (12) (6) Jim Bakker
(17) MOVIE: 'They Got Me Covered'
3:45 (11) Rat Patrol
4:00 (8) Prog cont'd
(9) Bachelor Father
(18) Sign On/News
4:15 (11) World/Large
4:30 (9) Another Life
(11) It's Your Business
(12) (6) Jimmy Swaggart
(18) Morning Stretch
4:45 [SHOW] MOVIE: 'Blue Fire Lady'

WEEKDAYS

MORNING

5:00 (9) U.S. A.M.
(11) CNN News
(12) (6) Country Boy Eddie
(18) Joe Franklin Show
5:15 (5) (13) Varied Programs
5:30 (19) Faith 20
5:45 (3) (42) 700 Club
(5) (13) News

Continued on next page

Cards come from behind to beat Expos

Fans had exciting ball games in the Major League Division at Alabaster last Saturday. The first game saw Wayne Bunn's Orioles defeat Roger Smitherman's Reds 2-0.

The second game was a barn-burner as the first-half champion Cardinals faced the tough Expos. The Cardinals scored one run early, but saw that lead erode as the Expos scored two to take a one run advantage.

In the top of the six inning, with the Cardinals at bat for their last chance to take the lead, Terry Geeslin got to first base. Matt Hall came to bat as the winning run and swatted a long fly ball that looked to be out of the park. Geeslin was off around the bases at the crack of the bat, with Hall close behind. The ball fell just short of the fense, as the runners continued their scramble.

Geeslin scored with Hall sliding in behind him for the 3-2 inning edge for the Cardinals. It was the last game for the clutch-hitting Hall, who moves to Texas this week with his family.

Alabama Marine Police get tough on the water

From January 1 through May 23, Alabama has recorded 2 boating fatalities and 18 injuries.

According to Marine Police Division statistics, this is about twice the number of fatalities recorded during the same period last year, so it's essential that Alabamaians take National Safe Boating Week, June 6-12, to heart.

Marine Police Director William B. Garner pointed out that 15 of these fatalities, or 68 percent, were caused from falls overboard. He also said that life preservers could have saved many of these victims.

The emphasis on Safe Boating Week 1982 will be the wearing of Coast Guard approved life preservers. A life preserver is portrayed as "Your Friend For Life."

The 39 boating accidents which occurred during the year through May 23 involved 18 serious injuries and property damage estimated at $48,340 in addition to the 22 fatalities.

Garner emphasized that on weekends and holidays and especially during National Safe Baoting Week, Marine Policemen will be "out in full force looking for moving violations and violations regarding safety equipment."

So if you go boating, make sure you and your passengers, especially non-swimmers, are wearing a Coast Guard approved life preserver. It could save your life in a fall overboard. Further, ensure that a proper lookout is kept at all times to prevent collisions with another boat or stationary object.

Alcohol abuse is another leading cause of boating accidents. The constant motion and vibration associated with boats accelerates the effect of alcohol on the human body. Therefore, a "safe" alcohol consumption limit under other circumstances may be dangerous while boating.

Queens Day raises cash for Alabaster

Angel Sorrell and Chris Palmer represented the T-Ball Royals as queen and escort last Sunday as the top money makers in a fund raising event for the Alabaster Dixie Youth League this year.

The Royals, as a team, raised $700 of the $3,000 collected for Queens Day sponsored by the league's auxiliary.

Representing other divisions of the league were:

Farm League Giants, escort and queen Kent O'Daniels and Kelly Patterson; Minor League Indians, escort and queen Phillip Crumpton and Candance Sellers;

Major League Orioles, escort and queen Justin Stonicker and Cindy Hooks; softball Angels, escort and queen Amy McConnell and Stephanie McConnell; and softball Raiders, escort and queen Mark Traywick and Angie Lucas.

Kicking practice

Learning soccer skills at Montevallo can be fun for day campers. Leah Tillery and Iva Jane Holley direct these 5-7 year-olds in kicking practice. Present for the first day are Jamal Mitchell, J.J. Deese, Josh and Jason Stephens, Robert Livingston, CArolene Shook, and Bradford Rodgers. (photo by Richard Crosby)

Greater profits thru better management

If you have timberland and can't decide how it should be handled, give us a call! Let our registered foresters give you suggestions on how to manage your particular property.

TIMBER MANAGERS CO.
1400 River Road, NE • P.O. Box 3199
205/556-5588 • Tuscaloosa, Alabama 35404

get in shape and have fun too... at the

SUMMER DANCE WORKSHOP

June 19 - July 17

- Exercise & Floorwork
- Pre-Ballet
- Ballet (All levels)

Adults, Teens, & Children) (5 & up)

Place: Thompson High School Auditorium
Hwy. 119 Alabaster

Instructor: Susan Carter
Dance Major -
(Univ. of Al. in B'ham)

Register: *SATURDAY, JUNE 12th*
Thompson High School Auditorium - 10:00 - 3:00
or Call: 663-7411

Now you can put the natural sound of a bug in every plug in your tackle box. Yes, after many years of EXPERIMENTING and at considerable cost with sound in plugs, S & T Electronics have finally perfected the BUZZIT. It literally transmits Nature's most familiar sounds inside all your favorite plugs. In only thirty seconds you can clamp an electronic sound generator onto your favorite rod and create a sound like a bumble bee inside any lure you choose to use.

PUT A BUZZ IN YOUR PLUG WITH A...

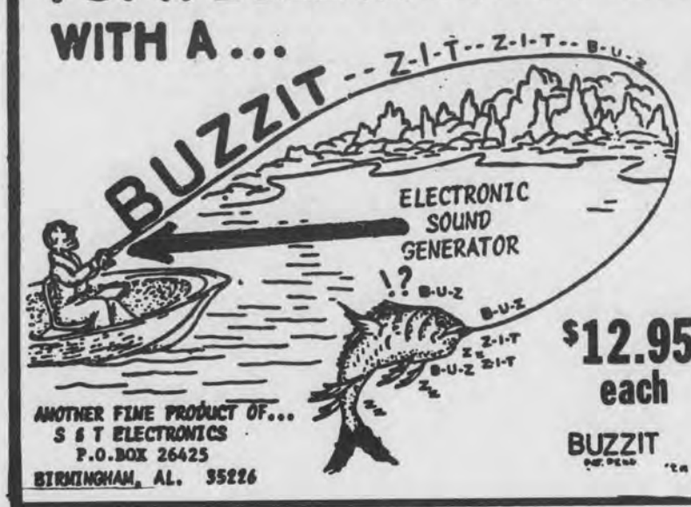

$12.95 each

BUZZIT

Order Form: Mail to above address.
Name_____
Address_____
City_____ State_____ Zip_____
( )Master Chg. ( )Visa ( )Cashiers Ck. or M.O.
Card #_____ Exp._____ Amt. $_____

TV LOG

Continued from preceding page

6:00 (2) (13) Today
(8) ESPN Sports Center
(11) Super Station Funtime
(12) Top/Morning
(19) Jimmy Swaggart
6:30 (11) I Dream of Jeannie
(12) Bullwinkle
(19) Jim Bakker
6:45 (3) (42) Focus
7:00 (3) (42) CBS Morning News
(9) Romper Room
(11) My Three Sons
(12) (6) Good Morning America
(17) Bozo's Circus
(19) Today's Special
7:30 (2) Gary Randall Show
(11) That Girl
(19) Varied Programs
(19) Dusty's Treehouse
8:00 (2) (13) Donahue
(8) Varied Programs
(9) Something Beautiful
(11) Movie
(12) (6) Richard Simmons
(18) Straight Talk
(19) Pinwheel
8:30 (12) (6) Brady Bunch
(17) Bewitched
9:00 (3) (42) One Day at a Time
(5) (13) Hour Magazine
(8) ESPN Sports Center
(19) 700 Club
(12) (6) Morning Show
(17) Movie
(18) Romper Room
9:30 (3) (42) Alice
10:00 (3) (42) Price is Right
(5) (13) Texas
(11) Movie
(12) (6) All My Children
(19) Tic Tac Dough
10:30 (4) Another Life
(11) Bull's Eye
11:00 (3) (42) Muppet Show
(5) (13) News
(8) Varied Programs
(9) Independent Network News
(12) (6) Family Feud
(17) Big Valley
(18) News at Noon
11:30 (3) (42) Young and the Restless
(5) (13) Search For Tomorrow
(9) Movie
(12) (6) Ryan's Hope

AFTERNOON

12:00 (2) (13) Days of Our Lives
(11) Movie
(12) (6) News
(17) My Three Sons
(19) John Davidson Show
12:30 (3) (42) As the World Turns
(12) (6) Joker's Wild
(18) INN News
1:00 (2) (13) Another World
(9) $50,000 Pyramid
(12) (6) One Life to Live
(17) Dick Van Dyke
(18) Pitfall
(19) Today's Special
1:30 (3) (42) Capitol
(9) Varied Programs
(17) Dennis the Menace
(18) Match Game
2:00 (3) (42) Guiding Light
(5) (13) Waltons
(9) 700 Club
(11) Super Station Funtime
(12) (6) General Hospital
(17) I Dream of Jeannie
(18) Bonanza
(19) Varied Programs
2:30 (7) Flintstones
(8) Family Affair
(9) Varied Programs
3:00 (3) (42) Tattletales
(4) (10) Sesame Street
(5) (13) Bugs Bunny
(11) Addams Family
(12) (6) Edge of Night
(17) Scooby Doo
(18) Movie
(19) The Tomorrow People
3:30 (3) (42) Andy Griffith
(5) (13) Tom & Jerry
(8) Movies: A Great Romance
(11) Ozzie and Harriet
(12) (6) Laverne and Shirley
(18) Popeye
(19) Black Beauty
4:00 (3) (42) Gomer Pyle
(4) (10) Mr. Rogers' Neighborhood
(5) (13) Happy Days Again
(11) Partridge Family
(12) (6) Charlie's Angels
(17) Gilligan's Island
(18) Livewire
4:30 (3) (42) Beverly Hillbillies
(11) (10) Varied Programs
(12) (13) Jeffersons
(17) Hazel
(18) Andy Griffith
5:00 (3) (42) (17) Good Times
(4) (10) Here's to Your Health
(5) (13) (12) (6) News
(11) My Three Sons
(18) Hawaii Five-O
(19) Varied Programs
5:30 (3) (42) CBS News
(4) (10) (19) Varied Programs
(5) (13) NBC News
(8) $50,000 Pyramid
(11) Father Knows Best
(12) (6) ABC News
(17) Hogan's Heroes

MONDAY 6/14/82

MORNING

5:30 (8) '78 U.S. Open Golf Hilites
6:00 (8) ESPN Sports Center
6:30 [SHOW] MOVIE: 'Deadman's Float'
8:00 (8) ESPN's SportsWoman
(11) MOVIE: 'Great Day in the Morning'
8:30 (8) ESPN's Horse Racing Wkly.
[SHOW] Aerobicise
9:00 (8) ESPN Sports Center
(17) MOVIE: 'Tunes of Glory'
[SHOW] MOVIE: 'The Last Hunt'
10:00 (11) MOVIE: 'Come Back Little Sheba'
11:00 (8) 1975 Wimbledon Highlights
[SHOW] MOVIE: 'Death Hunt'
11:30 (9) MOVIE: 'Bells of San Fernando'

AFTERNOON

12:00 (18) 1982 NCAA World Series Final Game
(19) MOVIE: 'The Story of Mankind'
1:00 [SHOW] Aerobicise
1:30 (17) Major League Baseball: Atlanta at Houston
2:30 [SHOW] MOVIE: 'The Incredible Voyage of Stingray'
3:00 (8) ESPN's Horse Racing Wkly.
(19) MOVIE: 'Tea for Two'
3:30 (11) Top Rank Boxing from Las Vegas
(9) MOVIE: 'Make Haste to Live'
4:00 [SHOW] MOVIE: 'Far from the Madding Crowd'

EVENING

6:00 (3) (42) Muppet Show
(4) (10) MacNeil-Lehrer Report
(5) (13) News
(8) '79 U.S. Open Golf Hilites
(9) Bull's Eye
(11) Green Acres
(12) (6) Entertainment Tonight
(13) Barney Miller
(17) You Asked For It
(19) The Tomorrow People
6:30 (3) (42) You Asked For It
(4) (10) Dick Cavett
(5) (13) Family Feud
(8) ESPN Sports Center
(9) Another Life
(11) Andy Griffith
(12) (6) P.M. Magazine
(17) Carol Burnett and Friends
(18) Entertainment Tonight
(19) Black Beauty
7:00 (2) [SHOW] MOVIE: 'Chu Chu and the Philly Flash'
(3) (42) Private Benjamin
(4) (10) MacNeil-Lehrer Report
(5) (13) Little House On the Prairie
(8) ESPN's Inside Baseball
(9) National Geographic Special
(11) MOVIE: 'My Man Godfrey'
(12) (6) Best of the West
(17) Solid Gold
(18) I, Claudius
(19) Livewire
7:30 (3) (42) WKRP in Cincinnati
(4) (10) Over Easy
(8) 1982 World Cup Soccer: Opening Games and Ceremonies from Barcelona, Spain
(12) (6) ABC Monday Night Baseball
8:00 (3) (42) M*A*S*H
(4) (10) Great Performances
(5) (13) MOVIE: 'Charleston'
(9) 700 Club
(11) Roots of Rock and Roll
(17) MOVIE: 'Young Winston'
(18) Creation of a Ballet: 'The Overgrown Path'
8:30 (3) (42) House Calls
9:00 (3) (42) Lou Grant
(4) TBS Evening News
(5) News
[SHOW] MOVIE: 'The French Woman'
9:30 (9) Sing out America
(10) Leos Janacek
10:00 (3) (42) Beverly Hillbillies
(5) (13) (12) (6) News
(8) *ESPN Sports Center*
(9) Nashville RFD
(11) Woman Watch
(17) Twilight Zone
(19) Arts at Sotheby's
10:30 (3) (42) Quincy
(4) (10) Captioned ABC News
(5) (13) M*A*S*H
(9) Another Life
(11) MOVIE: 'Big Trees'
(12) (6) Sanford and Son
(17) Saturday Night
(19) L. A. Jazz
11:00 (5) (13) Jeffersons
(8) 1982 NCAA World Series Final Game
(9) Burns & Allen
(12) (6) Odd Couple
(18) Benny Hill Show
[SHOW] MOVIE: 'Death Hunt'
11:30 (2) (42) MOVIE: 'Columbo: By Dawn's Early Light'
(5) (13) Tonight Show
(9) Jack Benny Show
(12) (6) Starsky and Hutch
(17) MOVIE: 'Imitation of Life'
(18) MOVIE: 'The Land Unknown'
12:00 (9) I Married Joan
12:30 (5) (13) Mary Tyler Moore
(9) My Little Margie
(11) MOVIE: 'A Dispatch From Reuters'
(12) (6) Bonanza
[SHOW] MOVIE: 'Eight and One-Half'
1:00 (5) (13) My Three Sons
(9) Bachelor Father
(18) Joe Franklin Show
1:30 (5) (13) News
(9) Life of Riley
(12) (6) Gunsmoke
2:00 (8) ESPN Sports Center
(9) Burns & Allen
(17) Nightbeat
(18) MOVIE: 'Robin Hood and the Pirates'
2:30 (9) Jack Benny Show
(11) MOVIE: 'Comanche'
(12) (6) Entertainment Tonight
(17) Virginia Graham Show
3:00 (8) Top Rank Boxing from Las Vegas
(9) I Married Joan
(12) (6) News
[SHOW] MOVIE: 'Chu Chu and the Philly Flash'
3:30 (9) My Little Margie
(12) (6) Jim Bakker
(17) In Search of....
4:00 (9) Prog cont'd
(9) Bachelor Father
(17) To Be Announced
(18) Sign On/News
4:15 (11) Rat Patrol
4:30 (9) Another Life
(12) (6) Jimmy Swaggart
(17) Zane Grey Theatre
(18) Morning Stretch
4:45 (11) World/Large
[SHOW] MOVIE: 'Deadman's Float'

TUESDAY 6/15/82

MORNING

5:30 (8) '79 U.S. Open Golf Hilites
6:00 (8) ESPN Sports Center
6:30 [SHOW] MOVIE: 'I Sent A Letter to My Love'
8:00 (8) ESPN's Inside Baseball
(11) MOVIE: 'Flaxy Martin'
8:30 (8) All-Star SportsChallenge
[SHOW] Aerobicise
9:00 (8) ESPN Sports Center
(11) MOVIE: 'I Was A Male War Bride'
[SHOW] MOVIE: 'Les Girls'
10:00 (11) MOVIE: 'Hurricane Island'
11:00 (8) 1976 Wimbledon Highlights
[SHOW] MOVIE: 'Blow Out'
11:30 (11) MOVIE: 'The Jungle'

AFTERNOON

12:00 (11) Track and Field: Prefontaine Classic from Eugene, Oregon
(13) MOVIE: 'Critic's Choice'
1:00 [SHOW] MOVIE: 'I Sent A Letter to My Love'
1:30 (17) Major League Baseball: Atlanta at Houston
2:00 (8) '77 U.S. Open Golf Hilites
2:30 (8) Australian Rules Football
3:00 (11) MOVIE: 'Calamity Jane'
[SHOW] MOVIE: 'Captain Scarlet versus the Mysterons'
3:30 (11) MOVIE: 'The Baron of Arizona'
4:00 (8) ESPN's Inside Baseball
4:30 (8) ESPN's SportsWoman
[SHOW] MOVIE: 'Continental Divide'
5:00 (8) '82 Intern'tl Speed Skiing
5:30 (8) NASL Weekly

EVENING

6:00 (3) (42) Muppet Show
(4) (10) Understanding Human Behav.
(5) (13) News
(8) '80 U.S. Open Golf Hilites
(9) Bull's Eye
(11) Green Acres
(12) (6) Entertainment Tonight
(17) Barney Miller
(18) You Asked For It
(19) The Tomorrow People
6:30 (3) (42) You Asked For It
(4) (10) Dick Cavett Show
(5) (13) Family Feud
(8) ESPN Sports Center
(9) Another Life
(11) New Dust Bowl Blues
(12) (6) P.M. Magazine
(17) Carol Burnett and Friends
(18) Entertainment Tonight
(19) Black Beauty
[SHOW] Aerobicise
7:00 (2) MOVIE: 'Continental Divide'
(3) (42) Cronkite's Universe
(4) (10) MacNeil-Lehrer Report
(5) (13) Bret Maverick
(8) This Week in the NBA
(9) National Geographic Special
(12) (6) Happy Days
(17) MOVIE: 'Victory at Entebbe'
(18) MOVIE: 'Edward, My Son'
(19) Livewire
[SHOW] Footlight Frenzy
7:30 (3) (42) Two of Us
(4) (10) Over Easy
(8) Top Rank Boxing from Nashville, TN
(11) Major League Baseball: Atlanta at Houston
(12) (6) Laverne and Shirley
8:00 (3) (42) MOVIE: 'Streets of L.A.'
(4) (10) 'Danger UXB' From Masterpiece Theatre
(5) (13) Cassie & Co.
(9) 700 Club
(12) (6) Three's Company
(19) John Osborne
8:30 (12) (6) Too Close For Comfort
9:00 (4) (10) American Playhouse
(5) (13) Flamingo Road
(12) (6) Barbara Walters Special
(18) Nine on New Jersey
(19) Great Poets
[SHOW] MOVIE: 'Blow Out'
9:15 (19) Gr. Paintings
9:30 (9) Sing out America
(17) News
(18) Apple Polishers
(19) Victor Vasarely
10:00 (3) (42) Beverly Hillbillies
(4) (10) Dick Cavett
(5) (13) (12) (6) News
(8) ESPN Sports Center
(9) Nashville RFD
(18) Benny Hill Show
10:30 (3) (42) Alice
(4) (10) Captioned ABC News
(5) (13) M*A*S*H
(9) Another Life
(12) (6) Sanford and Son
(17) Twilight Zone
(18) Maude
(19) Handmade in America
10:45 (11) TBS Evening News
11:00 (3) (42) WKRP in Cincinnati
(5) (13) Jeffersons
(8) PKA Full Contact Karate
(9) Burns & Allen
(12) (6) Odd Couple
(18) Racing from Roosevelt
[SHOW] MOVIE: 'Continental Divide'
11:30 (3) (42) MOVIE: 'McCloud: The Day New York Turned Blue'
(5) (13) Tonight Show
(9) Jack Benny Show
(11) MOVIE: 'Land of the Pharoahs'
(12) (6) Starsky and Hutch
(17) Saturday Night
(19) MOVIE: 'Sudan
12:00 (9) I Married Joan
12:30 (5) (13) Mary Tyler Moore
(8) ESPN's Inside Baseball
(9) My Little Margie
(12) (6) Bonanza
(17) MOVIE: 'The Immigrants' Part 1
12:45 [SHOW] MOVIE: 'Hollywood High'
1:00 (5) (13) My Three Sons
(8) This Week in the NBA
(9) Bachelor Father
(18) Joe Franklin Show
1:30 (5) (13) News
(8) ESPN Sports Center
(9) Life of Riley
(12) (6) Gunsmoke
1:45 (11) MOVIE: 'Kings Row'
2:00 (9) Burns & Allen
(18) MOVIE: 'No Survivors Please'
[SHOW] Footlight Frenzy
2:30 (8) 1982 World Cup Soccer: Opening Games and Ceremonies from Barcelona, Spain
(9) Jack Benny Show
(12) (6) Entertainment Tonight
(17) Nightbeat
3:00 (9) I Married Joan
(12) (6) News
(17) MOVIE: 'Star Packer'
3:30 (9) My Little Margie
(12) (6) Jim Bakker
4:00 (9) Prog cont'd
(9) Bachelor Father
(18) Sign On/News
4:15 (11) Rat Patrol
4:30 (9) Another Life
(12) (6) Jimmy Swaggart
(17) All Night Show
(18) Morning Stretch
[SHOW] Introducing ...Janet
4:45 (11) World/Large

WEDNESDAY 6/16/82

MORNING

5:00 (8) NASL Weekly
5:30 (8) '80 U.S. Open Golf Hilites
6:00 (8) ESPN Sports Center
[SHOW] MOVIE: 'Island of Nevawuz'
7:00 [SHOW] Peter, Paul & Mary in Concert
8:00 (8) ESPN's SportsWoman
(11) MOVIE: 'The Princess and the Pirate'
8:30 (8) This Week in the NBA
[SHOW] Aerobicise
9:00 (8) ESPN Sports Center
(17) MOVIE: 'All My Sons'
[SHOW] MOVIE: 'Made in Paris'
10:00 (11) MOVIE: 'June Bride'
11:00 (8) 1977 Wimbledon Highlights
[SHOW] MOVIE: 'Atlantic City'
11:30 (9) MOVIE: '3 Desperate Men'

AFTERNOON

12:00 (8) Top Rank Boxing from Nashville, TN
(11) MOVIE: 'The Doolins of Oklahoma'
1:00 [SHOW] Aerobicise
1:30 (17) Major League Baseball: Atlanta at Houston
[SHOW] MOVIE: 'Blue Fire Lady'
2:30 (8) 1982 NCAA World Series Final Game
3:00 (18) MOVIE: 'Lucky Me'
3:30 (9) MOVIE: 'This Is My Love'
[SHOW] MOVIE: 'Thunderbirds to the Rescue'
5:30 (8) ESPN Sportsforum
[SHOW] Peter, Paul & Mary in Concert

EVENING

6:00 (3) (42) Muppet Show
(4) (10) Up and Coming
(5) (13) News
(8) '81 U.S. Open Golf Hilites
(9) Bull's Eye
(11) Green Acres
(12) (6) Entertainment Tonight
(17) Barney Miller
(18) You Asked For It
(19) The Tomorrow People
6:30 (3) (42) You Asked For It
(4) (10) Dick Cavett Show
(5) (13) Family Feud
(8) ESPN Sports Center
(9) Another Life
(11) Andy Griffith
(12) (6) P.M. Magazine
(17) Carol Burnett and Friends
(18) Major League Baseball: New York Mets at Pittsburgh
(19) World Nicholas
7:00 (2) MOVIE: 'Silence of the North'
(3) (42) Last Round-Up of the Elephants
(4) (10) MacNeil-Lehrer Report
(5) (13) Real People
(8) Auto Racing '82: CART Rex Mays 150 from Milwaukee, WI
(9) National Geographic Special
(11) All In the Family
(12) (6) Greatest American Hero
(17) MOVIE: 'Chubasco'
(19) Livewire
[SHOW] Bizarre
7:30 (4) (10) Over Easy
(11) Major League Baseball: Atlanta at Houston
[SHOW] Laff-A-Thon
8:00 (3) (42) MOVIE: 'To Find My Son'
(4) (10) Kennedy Center Tonight
(5) (13) Facts of Life
(9) 700 Club
(12) (6) The Fall Guy
(19) Mobil Showcase
[SHOW] Spectacular Evening in Canada
8:30 (5) (13) Love, Sidney
9:00 (5) (13) Quincy
(8) ESPN Special: 1982 U.S. Open Golf Preview
(12) (6) Dynasty
(17) News
(18) Entertainment Tonight
(19) Arts at Sotheby's
[SHOW] MOVIE: 'The Hearse'
9:30 (9) Sing out America
(18) Maude
(19) Handmade in America
10:00 (3) (42) Beverly Hillbillies
(4) (10) Dick Cavett
(5) (13) (12) (6) News
(8) ESPN Sports Center
(9) Nashville RFD
(17) Twilight Zone
(18) Benny Hill Show
(19) Van Cliburn Piano Competition
10:30 (3) (42) MOVIE: 'The Paradise Connection'
(4) (10) Captioned ABC News
(5) (13) M*A*S*H
(9) Another Life
(12) (6) Sanford and Son
(17) Saturday Night
(18) Ironside
10:45 (11) TBS Evening News
[SHOW] MOVIE: 'Atlantic City'
11:00 (5) (13) Jeffersons
(8) All-Star SportsChallenge
(9) Burns & Allen
(12) (6) Odd Couple
11:30 (5) (13) Tonight Show
(8) 1981 Wimbledon Highlights
(9) Jack Benny Show
(11) MOVIE: 'Mozambique'
(12) (6) Starsky and Hutch
(17) MOVIE: 'Immigrants' Part 3
(18) MOVIE: 'I Was a Teenage Werewolf'
12:00 (9) I Married Joan
12:30 (5) (13) Mary Tyler Moore
(8) ESPN Special: 1982 U.S. Open Golf Preview
(9) My Little Margie
(12) (6) Bonanza
[SHOW] MOVIE: 'The Stunt Man'
1:00 (5) (13) My Three Sons
(9) Bachelor Father
(18) Joe Franklin Show
1:30 (5) (13) News
(8) ESPN Sports Center
(9) Life of Riley
(11) MOVIE: 'Underworld U.S.A.'
(12) (6) Gunsmoke
2:00 (9) Burns & Allen
(17) Nightbeat
(18) MOVIE: 'High Crime'
2:30 (8) Auto Racing '82: CART Rex Mays 150 from Milwaukee, WI
(9) Jack Benny Show
(12) (6) Entertainment Tonight
(17) MOVIE: 'News Hounds'
[SHOW] MOVIE: 'The Hearse'
3:00 (9) I Married Joan
(12) (6) News
3:30 (9) My Little Margie
(11) Mission Impossible
(12) (6) Jim Bakker
3:45 (17) Hollywood and the Stars
4:00 (9) Prog cont'd
(9) Bachelor Father
(18) Sign On/News
4:15 [SHOW] Spectacular Evening in Canada
4:30 (8) 1979 Wimbledon Highlights
(9) Another Life
(11) World/Large
(12) (6) Jimmy Swaggart
(17) All Night Show
(18) Morning Stretch

Channels

HTN	Home Theatre	8	
WBMG	Birmingham, AL	8	42
WBIQ	Birmingham, AL	8	10
WVTM	Birmingham, AL	8	13
ESPN	Sports Network	8	
CBN	Christian Netwrk	8	
WTBS	Atlanta, GA	8	
WBRC	Birmingham, AL	8	6
WGN	Chicago, IL	8	
WOR	New York, NY	8	
NICK/ARTS	Nickelodeon	8	
SHOW	Showtime	8	

Honored employees

Montevallo's Centrala Garden Club honored city employees this week for their help in the club's Trade Days and other activities. Gathered under the banner are front row, from left: Jeff Johnson, Jerry Dismukes, Keith Knowles, Kevin Lawley, Lloyd McClendon. Second row: Doug Barrett, Larry Hamby, James Carlee, Anthony Thompson, Randy Pierson, Tim Hout, Don Whitten. Back row: Otha Horne, Rigg Parker, Wilbur Johnson, Tim Pyron, John Brownlee, Steve Brewer, Cecil Beane. (Photo by Marcia Sears)

In Montevallo

Garden club thanks employees

Montevallo's city employees were surprised last week with a brunch prepared by the Centrala Garden Club members.

The brunch was to show the club's appreciation for the city's help during club projects and to thank all the employees for the job they do for the community.

Along with city workers, Mayor Ralph Sears, Councilman J.A. Brown, City Clerk Don Hughes, and Police Chief Allen Needham were present.

Other recent activities of the Centrala Club included a picnic at the late home of Mr. and Mrs. Joe Meyer and installation of next year's officers. The new president is Jan Benson. Other officers are Kathy Fridley, vice president; Mimi Lawley, secretary; Diane McKinnon, treasurer; and Ann Milford, corresponding secretary.

Kathy Fridley, who served as coordinator of building the new playground at Montevallo Elementary School, was given special recognition.

Other projects for this year included sponsoring Ahrian Davis from Montevallo High School to Girls State and a donation to Montevallo's town library to help purchase new furniture.

Pirate pitcher throws no-hitter

Chris Caldwell of the Farm League Pirates pitched his first no hitter of the season, Saturday.

The stong pitching displayed by Caldwell helped his team to a 10-0 trashing of the Reds.

In other Farm League scores the Reds defeated the Giants 14 to 6.

The Mets led the Pirates 7-4 when their game was called due to rain in the bottom of the second inning.

The Mets defeated the Giants 10 to 9; the Indians defeated the Cubs 7 to 2; and the Mets fought off the Reds 16 to 10.

In T-Ball action the Cardinals beat the Braves 25 to 16; the Braves over the Angels 26 to 25; the Cubs edged by the Padres 21 to 20 and the Royals over the Tigers 26 to 16.

Minor League scores were:

The Orioles over the Rangers 6-0; the Orioles over the Reds 2-0; the Orioles over the Rangers again 11-0; and the Cardinals over the Expos 4 to 2.

The Royals led the Reds 3-0 in another game which was called off due to rain in the second inning.

IRS runs dry of tax forms

The Internal Revenue Service ran out of forms this month for persons who make estimated income taxes.

But the service warns that if anybody forgets to make their June 15 payment on time, they will be penalized 20 percent (annual basis.).

The IRS said, "An unexpected increase in the number of taxpayers filing 1982 declarations of estimated tax resulted in a shortage of voucher and envelope packages that are mailed to taxpayers who used Form 1040ES to make the initial payment. Additional forms are being printed, but the delay could result in some first time estimated taxpayers not receiivng the forms in time for the June 15 payment."

Taxpayers should include on their check their social security number, name, address, and indicate that the payment is for 1982 estimated taxes.

Nunnelley Tech College
SUMMER QUARTER
DAY AND NIGHT CLASSES
☐ Secretarial Technology (legal-Medical)
☐ Accounting Technology
☐ Clerical Technology
☐ Brick Masonry
These are only 4 of more than 18 technical, business and nursing programs available
★ REGISTRATION ★
DAY CLASSES: June 15 8 am
Night Classes: June 15 5 pm
BUS TRANSPORTATION FINANCIAL AID
NUNNELLEY
STATE TECHNICAL COLLEGE
Highway 280 Childersburg 378-5576

WEED EATER®
TRADEMARK
WHICH ONE WOULD DADDY LIKE FOR FATHER'S DAY?
HOME 'N YARD
POWER BLOWER
WEED EATER MODEL 2500
WEED EATER
BUG EATER
WE'LL HELP YOU CHOOSE JUST THE GIFT TO MAKE FATHER'S DAY LAST ALL SUMMER. COME IN AND CHECK OUR
SPECIAL FATHER'S DAY PRICES
ON WEED EATER PRODUCTS, ASSEMBLED AND READY TO GO.
HARPERSVILLE
Holcombe Building Supply
672-2224
MONTEVALLO
Holcombe Building Supply
665-1281
Montevallo Small Engines
665-4526

Richard Harris invites you to
GRAND OPENING
HARRIS AND SON
GROCERY AND GAS
Hiway 280 WESTOVER Near Intersection of US 280 & co. Rd. 55
•Phillips 66 Gasoline
•Motor Oils
•Outboard Motor Oils
Mercury (Quicksilver), Valvoline
• Fishing Equipment
Rods, reels,
Minnows, Buckets
Tackle (Wide Variety)
•Party Picnic Supplies

Pepsi and Coke
2 Liters 99¢
•Stewart Sandwiches
•Ice Cream
•Eggs, Grade A, Large, Special
•Ice
•Film, Flash Bulbs
•Dog, Cat Food
•Sergeants, Flea and Tick Collars

HARRIS AND SON
GROCERY AND GAS
Hiway 280 WESTOVER Near Intersection US 280-Co. Rd. 55

Foster parents provide tender care with love

by David F. Moore

Jason is a foster child.

The thirteen year old seems to have no problem adjusting to that fact. But apparently, not everyone sees things as clearly as Jason (not his real name).

"Some kids at school don't know what foster is," Jason says. "It's hard to explain it sometimes. But there are kids that would be better off having foster parents because they could learn more."

Just what is it that Jason has learned?

• He's learned that if he hurts himself, his foster parents will tend to him: "I might fall down and need stitches!"

• He's learned discipline:"I get spankings sometimes, but only when I deserve them."

•Jason, who matter-of-factly mentioned that his "other parents" were mean to him and once pulled a gun on his sister, has also learned that someone in this world truly cares about him: "When I first went to my foster mom and dad's, I was dirty. She huggged me and gave me a bath and took me out to get some clothes."

These are big lessons for children--especially those who come from homes torn by misunderstanding, alcohol,

violence, and even hatred. Jason is one of 26 children currently learning these basic family lessons in foster homes in Shelby County.

"First you've got to love them," says Maureen Kelley, president of the Shelby County Foster Parents Association, and a foster parent herself. "Then you have to help them adjust--and you have to adjust, too.

Foster care seldom turns into a permanent arrangement--another apparent misunderstanding common among the general public.

The state places these children under foster care until they're adopted or placed in group or institutional homes such as King's Ranch or the Sheriffs Girls Ranch. If problems are ironed out on the home front, they are returned to their original parents.

Giving up a child they have grown to love is the hardest aspect of being a foster parent, according to those who have been there. It's an inevitable pain they agree to bear when they're licensed for the program by the Department of Pensions and Security.

"My husband (Jimmy) cried when he took our foster baby back to Columbiana for adoption a few weeks ago," says Pat Cannady. They had taken the child in when she was three days old, kept her six months. "He said 'I know we have to think of her, but..." It wasn't a first pain for the Cannadys. In 13 years, they have taken in 39 foster children.

"They come into your home, you love them, then all of a sudden, they're gone and there's an empty space in your life," Pat Cannady continues. "It took me a long time to really realize that it's better for the children this way. They deserve a permanent home where somebody loves them."

"A lot of people think foster care is bad," she says. "People say, 'That poor kid's in foster care!'"

"Foster" is not four-letter word, however.

Children know when they're loved. And a loved child--foster or otherwise--is much better off than an unloved child, say the Kelleys and Cannadys.

"I tell them 'I'm your mommy while you're here,'" Mrs. Cannady says. "It seems like most of them need more love than other kids. They want you to just hug them. They eat it up."

Many people claim that foster parents take in children for the money, social workers say. But as DPS director Susan Treadwell notes, "We don't give them enough money to make it worth while."

"I used to think people did it for the money, too," Maureen Kelley says. "But I was dumb. There's no money in it."

Depending on the child's age, the state pays foster parents between $153 and $180 per month, plus medicaid. That has to cover food, clothing, school fees, dental work, entertainment, and the numerous incidentals all children need and want.

"The money's definitely not salary," agrees Pat Cannady. "You usually have to pull some out of your own pocket--but you don't mind. You want to."

"A foster kid isn't a bad kid, but some people and teachers think they are," says Maureen Kelley, "but they deserve to be treated just like anyone else."

Some people will probably always misunderstand the concept of foster care. But the 26 licensed Shelby County parents who take children into their homes, and the social workers who place them there, know that foster care means love. And love doesn't have to be tied to blood relationship.

Others have learned this, too, like the Cannady's son Jeff.

"He said when he grows up, he wants to have foster children, too," Pat Cannady explains. "I told him he may have kids of his own, and he said he wanted foster kids, too."

"If you help a foster child just the least little bit," says Maureen Kelley, "you feel great. Some people just don't understand that. But I don't understand why they don't understand."

Highway worker retires after 20 year career

Barbecue farewell

Gary Ray presents Floyd Blankenship with a plaque marking his 20 years of service with the highway department.

After 20 years and six days, Floyd Blankenship joins the ranks of retired employees from the Shelby County Highway Department.

Honored with a barbecue lunch, Friday, Blankenship also becomes only the second man to receive the benefits of a new policy which allows the county to pay cash for half of his accumulated sick leave.

Apart from receiving a certificate of retirement from the highway department and a resolution of commendation from the county commission, he received a check for $1,973.03.

Blankenship accumulated 46 days of sick leave and ten days leave of absence.

Attending the barbecue were members of the Shelby County Commission, former fellow employees and friends.

County Engineer Gary Ray told the **Reporter** that Blankenship worked with a gradall (earth digging) crew. He stated, "I don't know of another crew we had more appreciation calls about. When he (Blankenship) dug a ditch, people called it an excellent job of landscaping."

Reminding those present that this is an election year Probate Judge Tommy Snowden and Commissioners Harold Davenport and Alf Lowe took the opportunity ask the support of the highway department in their bids for re-election.

County Commissioner Don Murphy also spoke.

The barbecue was prepared by members of the business committee: Willard Booth, Ricky Mitchell, Larry Perryman, Ethel Robertson, Biely Thomas, Perry Willis, Ed Smith, Kenneth Walton and Leeida Nicholson.

Retirees attending the event were Earnest Brasher, Pete Carden, Willard B. Cross, Henry Foster, A. R. Garrett, Otis E. Garrett, Barney Norris, Horace B. Morris;

Stanley Barnette, Elvis Roach, George Foster, Clyde Rasco and Adell I. Edmonds.

Blankenship worked for the Shelby County Highway Department from May 25, 1962 until June 1, 1982

Mayor to address Maylene community

Maylene residents were expected to find out Wednesday night just what annexation into Alabaster means to them. Mayor H. A. 'Doc' Rubin was scheduled to speak and answer questions June 9 at the Maylene Community Center.

Civic club president Houston Colburn said that last week he invited Rubin to speak at the regular community meeting because residents weren't entirely certain about the services.

Colburn said Rubin was expected to bring the fire and police department chiefs.

JUNE SERVICE SPECIAL

TUNE—UP

ANY CAR OR PICKUP... FOREIGN OR DOMESTIC WITH ELECTRONIC IGNITION

4 cyl $17.95
6 cyl $22.95
8 cyl $28.95

INCLUDES ALL PARTS, LABOR AND TAX
(OLDER CARS SLIGHTLY HIGHER)

LEACH PONTIAC-GMC
Main St. MONTEVALLO 665-1255

Father's Day JUNE 20th*

Specials From All·Pro

Armor All Twin Pack #90160
16 oz. cleaner and rubber preservative.
$5.48
Reg. $11.58

Filmont Steel Car Ramps
2 ton capacity.
$19.95 pr.
Reg. $26.49

2 Ton Hydraulic Floor Jacks
$49.95
Reg. $69.95

Valvoline 30 WT Motor Oil
89¢ qt.
Reg. $1.35 qt.
Limit six quarts

Valvoline 10W-40 Motor Oil
99¢ qt.
Reg. $1.49 qt.
Limit six quarts

Black & Decker ⅜" Drill
$16.95
Reg. $23.40

ALL YOU NEED TO KNOW IS ALL PRO.

•Calera
Coleman Auto Parts
Highway 25 East

ALL PRO AUTO PARTS®

*Prices good through Father's Day at participating All-Pro stores while supplies last.

New Shipment!!!

Blouses $9.00
Front Wrap Skirts $9.00
3 Pc. Pant Suits $15.98
2 Pc. Pants & Vest $13.98
Skirt & Vest (Gaberdine) $16.00
Blouse and Shell $10.98
Pull on Pants $4.98
Fashion Pants $10.00
Shorts $5.98
Jeans ..... $14.98 - $19.98

Stretch Trigger 60" wide $3.98 YD.

Coupe De Ville 60" Wide $3.98 YD.

Classic Gingham 60" wide Poly & Cotton $2.98 YD.

Satinessa 60" wide $3.98 YD.

Cotton Knits 60" wide $2.98 YD. & UP

Simplicity and Butterick Patterns
Buy 2 Simplicity Patterns and get 3rd pattern free!!!

•Doll Patterns
•Miss Martha Originals
•Fabric, Hair and all notions for making dolls.

Large Selection of Fabric
Polyester and cotton
45" and 60" wide
$1.98 YD.

$2.00 OFF
with purchase of $10.00 or more
With Coupon.
Good June 9 - June 12, 1982

CLAY'S DISOUNT FABRICS AND READY TO WEAR
Columbiana, 669-2721

PRICE BREAKER SPECIAL
SAVE 44¢ ON MAXWELL HOUSE COFFEE 1-LB. BAG $1.99
LIMIT ONE WITH $7.50 ORDER

PRICE BREAKER COUPON
SAVE 40¢ ON NORTHERN BATHROOM TISSUE 4-ROLL PKG. 79¢
LIMIT ONE COUPON PER CUSTOMER PER ITEM WITH A $7.50 FOOD ORDER. VOID AFTER TUES. JUNE 15TH, 1982

PRICE BREAKER COUPON
SAVE 35¢ ON SUPERBRAND QUARTERS MARGARINE 1-LB. PKG. 9¢
LIMIT ONE COUPON PER CUSTOMER PER ITEM WITH A $7.50 FOOD ORDER. VOID AFTER TUES. JUNE 15TH, 1982

W-D U. S. Choice Center Cut Chuck **Roast** $1.39 Lb. SAVE 90¢ PER LB.

Thrifty Maid Corn Meal **Mix** 5 Lb. Bag 87¢

Superbrand Orange **Juice** Half Gal. $1.19

Hickory Smoked Whole **Picnics** 5/7-LB. AVG. 89¢ Lb. WATER ADDED SLICED 99¢ PER LB.

SAVE WITH WINN DIXIE THE BEEF PEOPLE

WIN UP TO $1,000 BEEF PEOPLE BINGO

YOUR ODDS FOR WINNING

PRIZE VALUE	NO. OF PRIZES	ODDS FOR ONE STORE VISIT	ODDS FOR 13 STORE VISITS	ODDS FOR 26 STORE VISITS
$1,000.00 Cash	129	117,680 to 1	9,046 to 1	4,523 to 1
100.00 Cash	850	17,294 to 1	1,330 to 1	665 to 1
100.00 Grocery Certificate	1,200	12,250 to 1	942 to 1	471 to 1
50.00 Grocery Certificate	1,400	10,500 to 1	808 to 1	404 to 1
25.00 Grocery Certificate	1,900	7,737 to 1	595 to 1	298 to 1
10.00 Cash	2,900	5,080 to 1	402 to 1	226 to 1
5.00 Cash	5,000	2,940 to 1	226 to 1	113 to 1
2.00 Cash	14,000	1,050 to 1	81 to 1	40 to 1
1.00 Cash	174,500	84 to 1	6 to 1	3 to 1
TOTAL	201,475	73 to 1	6 to 1	3 to 1

OVER $700,000 IN PRIZES

WINN DIXIE STORES, INC. QUANTITY RIGHT RESERVED COPYRIGHT 1982

WINN DIXIE
Now more than ever, we're right for you!

Shelby Mart
Pelham
Open 8 a.m. til 9 p.m.
Monday - Saturday
9 a.m. til 8 p.m. Sunday
STORE MANAGER: STAN FIELDS
PRICES GOOD THRU TUES. JUNE 15TH.

W-D U. S. Choice Boneless Delmonico **Steaks** $4.69 Lb. SAVE 90¢ PER LB.

W-D Brand Lean Ground **Beef** $1.39 Lb. IN 5 & 10-LB. HANDI PACKS

Grocery

CHEK SOFT DRINKS	2-LTR. BTL.	79¢
KELLOGG'S CORN FLAKES	24-OZ. PKG.	$1.49
THRIFTY MAID MEDIUM PEAS	3 16-OZ. CANS	$1.00
BLUE BAY LIGHT MEAT TUNA	6½-OZ. CAN	77¢
THRIFTY MAID CALIFORNIA TOMATOES	2 16-OZ. CANS	88¢

Meat

W-D U. S. CHOICE BONELESS BOSTON ROLL CHUCK ROAST	LB.	$1.99
W-D U. S. CHOICE LEAN & DELICIOUS CHUCK CUBE STEAKS	LB.	$2.69
PREMIUM GRADE FRESH FROZEN FRYER LEGS SOLD IN 5-LB. PKGS.	LB.	59¢
PREMIUM GRADE FRESH FROZEN FRYER THIGHS SOLD IN 5-LB. PKGS.	LB.	59¢
PREMIUM GRADE FRESH FROZEN FRYER LIVERS	12-OZ. CUPS	29¢
MARKET STYLE SLICED BREAKFAST BACON	LB.	$1.39
W-D BRAND MEAT WIENERS OR MEAT BOLOGNA	12-OZ. PKG.	$1.19
W-D BRAND SLICED COOKED HAM	8-OZ. PKG.	$1.79
SELECT SKINNED & DEVEINED BEEF LIVER	LB.	79¢

Premium Grade Fresh Mixed Fryer **Parts** 59¢ Lb.

Pinky Pig Sliced Qtr. & Half Pork Loin **Pork Chops** $1.69 Lb. LEAN TRIMMED

Golden Flake Regular Or Dip **Chips** 9-OZ. TWIN BAG $1.36

Coca **Cola** 2-LTR. BTL. 99¢

12 12-OZ. CANS Pabst **Beer** $4.59

Frozen Food

THRIFTY MAID ICE MILK	HALF GAL.	$1.09	SUPERBRAND SUPER WHIP TOPPING	12-OZ. CTN.	79¢
SUPERBRAND ICE CREAM SANDWICHES	12-CT. PKG.	$1.29	CHEF SALUTO PARTY PIZZA	32-OZ. PKG.	$3.99

Produce

HARVEST FRESH PEACHES	LB.	59¢	HARVEST FRESH MEDIUM YELLOW ONIONS	3 LB. BAG	99¢
HARVEST FRESH LETTUCE	LB.	69¢	HARVEST FRESH BELL PEPPERS	4 FOR	$1.00

Save 25¢ On Chek Canned **Drinks** 10 12-Oz. Cans $1.99

Red Diamond **Coffee** 1-Lb. Bag $1.99

DELI SPECIAL
12-Piece Satchel Southern Fried **Chicken** Only $5.99
3•BREAST 3•THIGHS 3•LEGS 3•WINGS

Now...You can own this Enchanting Hearthside
Casual Elegance
Stoneware Dinnerware on our easy Lay-A-Way Plan

VALUABLE COUPON
FREE! Reg. $8.99 Covered BUTTER DISH when you purchase a GRAVY BOAT $8.99
VOID AFTER TUES. JUNE 15TH.

Harvest Fresh Red All Purpose Or Russet Baking **Potatoes** 10 Lb. Bag $1.99

Save On Arrow **Detergent** 49-Oz. Box $1.39

Save 30¢ On Prestige All Natural **Ice Cream** Half Gal $1.99 ALL FLAVORS

Save 58¢ On Superbrand Swiss Style **Yogurt** 4 8-Oz. Cups $1.00 ALL FLAVORS

Smoke choke

A North Shelby fireman finds the smoke too thick for breathing without an oxygen tank inside a closed, smouldering house on Cahaba Valley Road. The house was apparently struck by lightning Thursday while the Cecil Harrison family was on vacation in Florida. Firemen prevented blazes in the kitchen form spreading, but smoke extensively damaged the home. (Photo by David F. Moore)

Home suffers severe smoke damage

by David F. Moore

A north Shelby house was filled with smoke Thursday morning after apparently being struck by lightning. At the time, the homeowners were vacationing in Florida.

The residence of the Cecil Harrison at 5441 Caldwell Mill Road, was extensively damaged by smoke. According to North Shelby County Fire District Chief Winston Boutwell, the house was probably on the verge of bursting into flames when the smoke was seen.

At about 9:30, garage owner Aubrey Dunaway was delivering a car when he smelled smoke on Caldwell Mill Road. "I figured it was pretty early to be burning brush," he said.

Dunaway spotted smoke billowing from the Harrisons' eaves. He dashed to a neighbor's phone and called firefighters.

"I didn't know if anyone was home or not," he said, "but I was scarred to open the door. It looked like it was ready to blow."

Fire had started in the kitchen when firefighters arrived. They extinguished it and set up vent fans to blow the thick smoke out of the house. Several pieces of smoldering furniture began flaming when they were tossed outside.

"It's ruined in there," one firefighter coughed as he came from the building.

Neighbors said a severe thunderstorm earlier that morning had produced heavy lightning in the area. Boutwell said it appeared the house had been smoldering inside for "a pretty good while," before it was noticed.

The Harrisons were due home later that afternoon.

Helena seventh grader is outstanding scholar

A Helena seventh grader has been recognized as an outstanding young scholar.

Daniel G. Manuel was honored during the 1982 Alabama Awards Ceremony of the Talent Identification Program (TIP), held at UAB.

The program, co-sponsored by Duke University, UAB and the State Department of Education, seeks to recognize those 12 year-olds or seventh graders who have demonstrated outstanding achievement in verbal skills and mathmatics.

McKINNON
TOYOTA-GMC
• TERCEL
• COROLLA
• CELICA
• CORONA
• PICKUP TRUCKS
• 4x4's
• GMC TRUCKS
SALES
SERVICE
McKINNON
TOYOTA-GMC
Hiway 31
CLANTON
755-3430

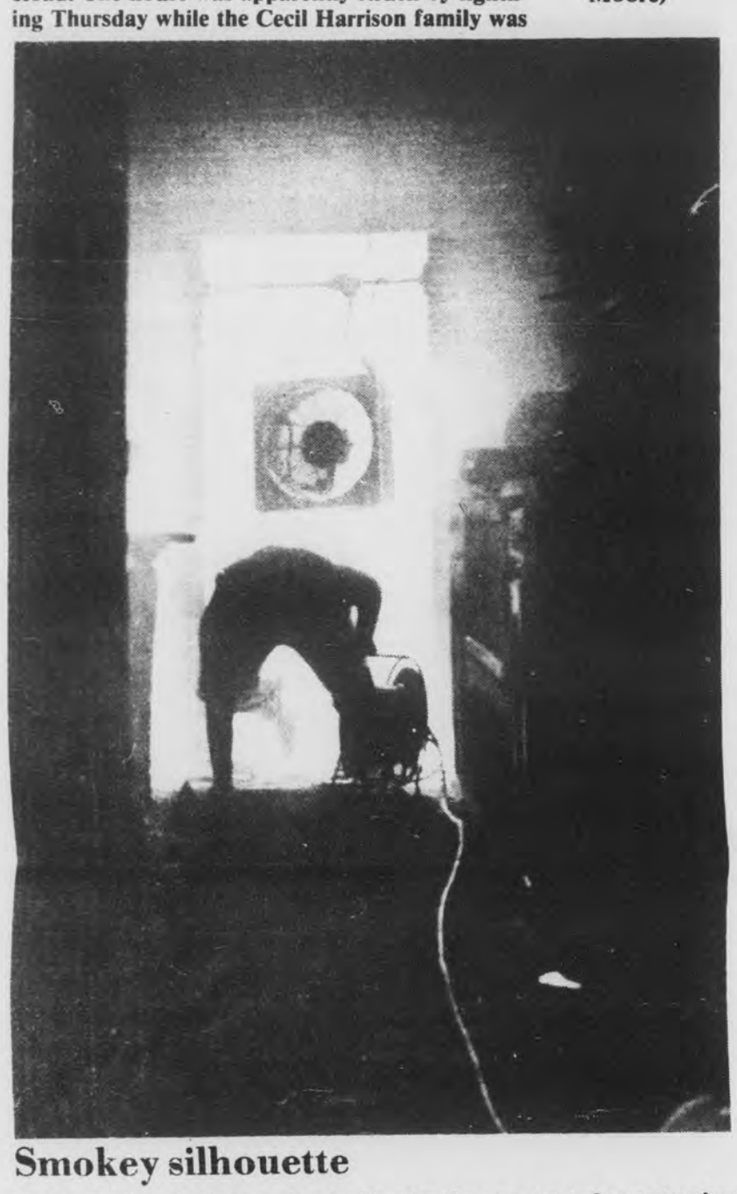

Smokey silhouette

North Shelby firefighter Randy Franks drags a vent fan extension cord through a smoke clogged hallway. Resident Cecil Harrison was on vacation Thursday when lightning apparently started a fire smouldering inside his house on Caldwell Mill Road. (Photo by David F. Moore)

Chalaka Arts, Crafts Festival to be held June 12, 13 in Sylacauga's Noble Park

Artists and craftsmen from across the south will display their works at the 12th annual Chalaka Arts and Crafts Festival in Sylacauga at Noble Park, June 12-13.

Donnie Finley, well known artist from Birmingham, will judge the show and over $2,000 in cash and purchase prizes will be awarded.

Paint a landmark, which has previously been limited to Sylacauga, has been expanded to include landmarks throughout Talladega County during Talladega County's Sequicentennial celebration. A $100 cash prize will be awarded the winner in the landmark division. Many of the landmark paintings from past festivals were purchased and are permanently exhibited in banks, offices and other public buildings.

This year's show will feature a children's shopping corner. Artists and craftsmen are contributing pictures and craft items which young people can purchase for $3 or less to start their own art collection.

A team of clowns will perform magic shows, balloon art and bring fun for all ages. The Rainbow Cloggers and other entertainers will perform.

The Catholic Guild will sponsor a food center.

Children will be entertained with train rides and moon walks while the adults visit the exhibits of paintings, pottery, stained glass, scrimshaw, wood carvings, sculpture, thumb print art and many other forms of art.

There is no admission to the festival which is sponsored by the Sylacauga Parks and Recreation Department and the B.B. Comer Library.

Shelby Baptists hold homecoming

All the members and friends of Shelby Baptist Church are welcome to attend the annual homecoming which will be held Sunday, June 13.

According to singing chairman Thomas Brasher, dinner on the grounds will be served after the 11 a.m. church service. Singing will begin shortly afterward and continue through the afternoon.

24 Hour Banking Now Available At
A FULL SERVICE BANK
Merchants & Planters Bank
MONTEVALLO
FDIC

County forrest owners take Saturday field trip

Shelby County forest owners are invited to attend a field trip, Saturday, June 12.

The trip will include information on boundary lines and property corners, tree identification and a fire plow demonstration.

Those wishing to attend should meet at the Forestry Commission Office in Columbiana at 10 a.m. It is suggested that a snack lunch and drink be brought along.

WE'RE SHRINKING VIOLET'S LONG DISTANCE BILL 60% THIS WEEKEND!

Talk 20 minutes for $4.06 or less,* including tax—anywhere out of state in the continental U.S.
Simply dial direct the 1+ way. Every weekend, all day Saturday and until 5 p.m. on Sunday, Violet doesn't shrink from visiting by long distance. You can rise to the occasion too. Call during weekend discount hours and get 60% off the regular weekday long distance rate. You get the same great discount any night between 11 p.m. and 8 a.m. This weekend, reach out and save.

WE DISCOUNT WEEKENDS.

*All prices are for 20-minute state-to-state calls dialed direct anytime Saturday, Sunday till 5 p.m., or any night after 11 p.m. till 8 a.m. Dial station charges and billing by time period apply. A different schedule of attractive dial discount rates applies to Alaska and Hawaii

South Central Bell

"THE FUTURE BELONGS... TO THOSE WHO PREPARE"

Would you like to drive semis cross-country? Or within the State?

Or would you like to operate heavy equipment on construction jobs, mining, forestry, utilities, land clearing, etc.?

Call us for an appointment; we can tell you how you can get the training you need to get into one of these well paying professions.

NATIONAL TRAINING
2724-A Briarberry Circle
Birmingham, AL 35226
Phone: 823-5565

FATHER'S DAY June 20

SALE
JUNE 10 - 19
SUITS, SPORT COATS, SLACKS
25% OFF

Rochester's
MONTEVALLO

Visit the Home of the Future exhibit, co-sponsored by South Central Bell at the 1982 World's Fair in Knoxville, Tennessee. Call ahead for reservations at (615) 971-1000.

UAB awards degrees to 42 Shelby Countians

Forty-two Shelby Countians were among 2,800 students receiving degrees from the University of Alabama in Birmingham, Sunday June 6.

Shelby County graduates include:

Alabaster; Mark Slater Childs, Arlene Lynette Griffin, Linda Donovan Jones, Judy Ann Kramer, Irene LaiChing Li Ku, Wayne Alex Lyles, Dennis Ray Madison, Helena VanNess McMillen, Raymond William Phillips, Jr., and Mary Lou Rutherford.

Calera; Susan Ann W. Cunningham, James Howard Lucas, Jr., and Thomas Ulon Newton.

Chelsea; Karen Lee Mitchell, John Ritchie and Sue LeGrande Smith.

Columbiana; Brenda Williamson Harris and James Michael Lugar.

Helena; David Franklin Byers, Jr., Joseph Thomas Davidson, Edgar W. Finn, Karen Murphy Jowers, Lajuana Smith Logan, Thomas McCoy and Robert Joseph Sobel.

Maylene; Lisa Carol Holladay.

Montevallo; Charles Albert Miller, III, Stanley L. Reaves, Jr., and William Edward Winston.

Pelham; Virgie Shumpert Blakney, John Dow Browning, Howard D. Davis, David Lynn Martin, June Hulsey McClendon, Darrell Anthony Nance, Elizabeth Ann Richardson,

Harry A. Richardson, Sr., Jeffrey Paul Rush and Louise Hazlett Schrader.

Sterrett; Dewey Hobson Garrett, Jr.

Vandiver; Eve Diana Davis.

Wilsonville; Allen Lynn Ray.

We buy standing pine & hardwood timber

JOSEPH LUMBER CO.

Contact Anthony or Douglas Joseph
669-9709 day, 969-0813 night,
669-4179 night

Wal Mart Sells for Less • Wal Mart Sells for Less • Wal Mart Sells for Less • Wal Mart Sells for Less • Wal Mart Sells for Less • Wal Mart Sells for Less • Wal Mart Sells for Less

WAL-MART

HWY. 31 SOUTH PELHAM/ALABASTER

Wednesday thru Saturday June 9-12

DAILY 9 A.M.-9 P.M.

Summer Fashion Sale

Save 2.87
Junior Short Sets
•Polyester/cotton interlock or terry •Various styles in assorted colors: all with matching shorts
•Sizes small, medium or large
•Reg. 10.87
$8

Save Up To 24%
Junior Suntops
•Cotton/poly or polyester cotton •Various styles in assorted fashion colors •Sizes small, medium & large
$3 Reg. 3.97
$4 Reg. 4.97

Save 1.93
Junior Denim and Twill Shorts
•100% Cotton denim or twill •White or indigo denim •Sizes 3-13
•Reg. 6.93
$5

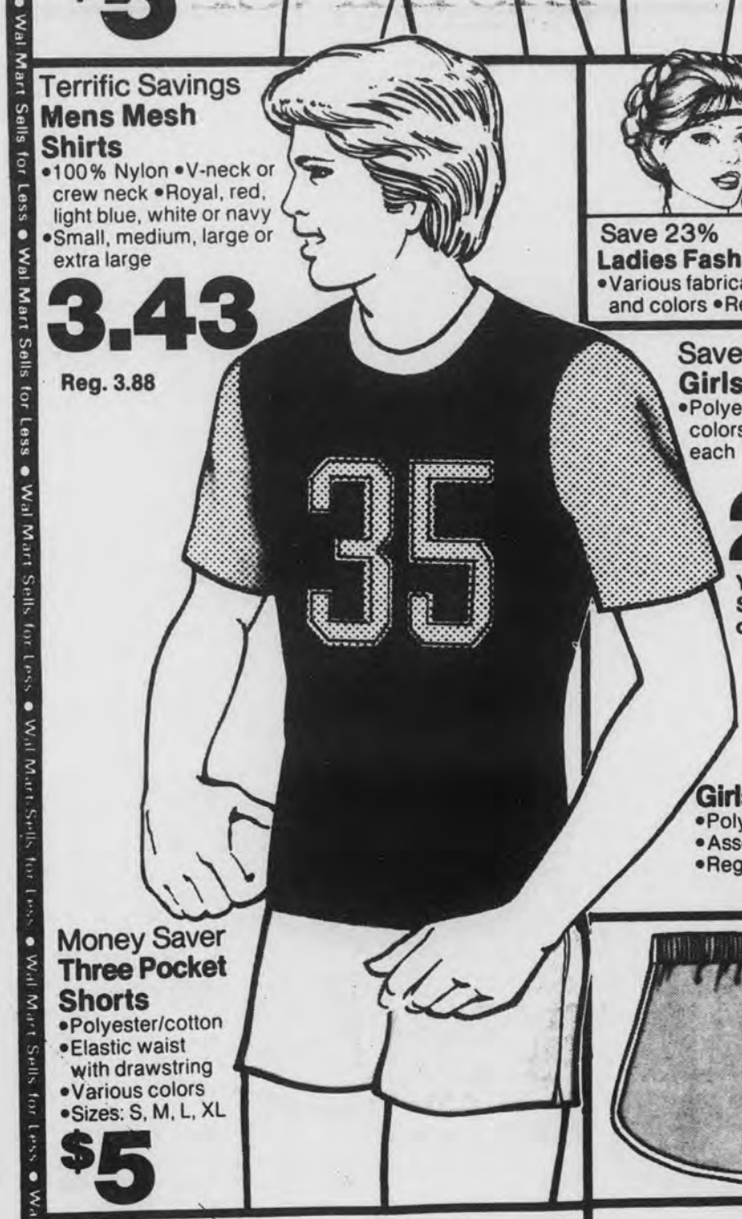

Terrific Savings
Mens Mesh Shirts
•100% Nylon •V-neck or crew neck •Royal, red, light blue, white or navy
•Small, medium, large or extra large
3.43
Reg. 3.88

Save 23%
Ladies Fashion Headbands
•Various fabrications •Assorted styles and colors •Reg. 1.96 each
2 FOR $3

Save 23%
Girls Midriff Tops
•Polyester/cotton •Assorted colors •Sizes 4-14 •Reg. 1.96 each
2 FOR $3
Your Choice Shorts or Tops

Girls Jogging Shorts
•Polyester/cotton, satin
•Assorted colors •Sizes 4-14
•Reg. 1.97 each

Save Up To 1.94
Ladies Baby Dolls
•Nylon, cotton woven and knit •Various styles
•Solid and print fabrics
•Small, medium or large
•Reg. 6.94-7.94
$6

Your Choice
Fun Size Candy Bars
•Choice of Milky Way - 16 oz., Snickers - 16 oz., 3 Musketeers - 16 oz., or Mars - 13 oz. •Limit 2
1.93 Per Pkg.

Rich N' Ready
Orange Juice
1 Gal.
1.05

Stuckeys
Log O' Nuts
•Reg. 50¢ ea.
3/1.00

Coleman
Polyite Cooler
•10 Gal. capacity
•With hand holds
17.88

Bunn
Pour O' Matic Coffee Brewer
•12 cup coffee maker
•Reg. 38.88
32.88

Bounce
Fabric Softener
•Reg. 2.08
•4 Count
1.87

2.87
Save 16%
Ladies 3 Pair Panties
•100% Nylon •Eiderlon 50/50 Polyester/cotton
•White & fashion colors
•Sizes 5 to 10 •Reg. 3.44

3/1.00
Reg. 57¢ ea.
Super Value
Renuzit Air Freshener
•7 Oz. •Asst. scents
•Aerosol •Limit 3

Save 56c
Wal-Mart Paper Towels
Reg. 52c
3/1.00
Limit 3

Save 1.04
Gal's All-Purpose Sneaker
•Uppers in classically styled canvas •Comfort cushioned insole •Skid resistant rubber bottom
•Teens & womens sizes to 10, girls 12½-3 •Reg. 4.47
3.43

Save 2.96
Crafted in Italy - Womens Casual Leather Wedge
•Sporty buckled leather vamp •Cushioned suede insole •Scooped out stylish molded wedge bottom
•Teens & womens sizes to 10
8.00
Reg. 10.96

Save Up To 3.09
Pro Champs® Jogger
•Suede-like uppers sweeping side stripes •Padded collar, cushioned insole •Sizes 11-2, 2½-6, 6½-12
•Reg. 9.96-10.96.
7.87

Ladies Easy-Stepping Summer Thong
•Colorful braided rope uppers •Soft insole on attractive marbleized design wedge •Teens & womens sizes to 10 •Reg. 4.96
3.76
Save 1.20

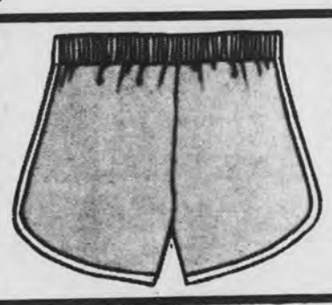

Great Savings
Junior Boys Athletic Shorts
•Assorted fabrications
•Various styles and colors •Sizes 4-7
1.94

25.97
SAVE 6.49
GRACO UMBRELLA STROLLER
FOLDS UP
REG. 32.46

Burlington
Baskinette
Reg. 25.94
22.94

3.93
Save 1.03
Cool Cushion
•Air-flow-thru vents distribute air evenly •Steel coils in weave fiber •Nos. 2190/1050
•Reg. 4.96

74¢
Save 23%
Fix-A-Flat
•12 Oz. •Acts as a spare tire
•Seals up to 100 lbs.
•Inflates to 25 lbs.
•No. S-275 •Reg. 97¢

WAL-MART'S ADVERTISED MERCHANDISE POLICY — It is our intention to have every advertised item in stock. However, if due to any unforeseen reason, an advertised item is not available for purchase, Wal-Mart will issue a Rain Check on request, for the merchandise to be purchased whenever available, or will sell you a similar item at a comparable reuduction in price. We reserve the right to limit quantities.

WAL-MART

MasterCard VISA

LEGAL NOTICE
Sheriff's Sale

By virtue of an Alias Writ of Execution issued out of the District Court of Shelby County, Alabama, and to me directed whereby I am commanded to make the amount of a certain judgment recently obtained against Zodie McCall, individually, and d/b/a Helena Gulf, in favor of Tidmore Oil Company, Inc. out of the goods, chattels, lands and tenements of the said Zodie McCall I have levied on the following property, to-wit:

A lot or parcel of land situated in the NE¼ of the NW¼ of Section 15, Township 20 South, Range 3 West, Shelby County, Alabama, more particularly described as follows: Commence at the Northeast corner of the property conveyed by Joseph Reese to Eugene Burnett and Clara Burnett by deed dated September 12, 1938 and recorded in Deed Book 248, at Page 307, in the Office of the Judge of Probate of Shelby County, Alabama;

thence run North 87 degrees, 20 minutes West along the North line for a distance of 90.82 feet to the point of beginning; thence continue along same line for a distance of 100.0 feet; thence run South 13 degrees, 20 minutes East for a distance of 191.2 feet; thence run South 87 degrees, 20 minutes East for a distance of 100.0 feet to a point on the North line of a county paved road; thence run North 13 degrees, 20 minutes West for a distance of 191.2 feet to the point of beginning.

Therefore, according to said command, I shall expose for sale at public auction, all the right, title and interest of the above named Zodie McCall in and to the above described property, on the 8th day of July 1982, during the legal hours of sale, at Columbiana in Shelby County, Alabama.

Dated at Columbiana, Alabama this —— day of May, 1982, and this date posted on the front door of the Shelby County Courthouse (bulletin board) and delivered to the Shelby County Reporter for publication of Legal Notice in the next three consecutive issues.

J.F. Glasgow
Sheriff of Shelby
County, Alabama
June 10, 17, 24, 1982 No. 367

LEGAL NOTICE
Sheriff's Sale

By virtue of execution issued out of District Court of Shelby County, Alabama, and to me directed whereby I am commanded to make the amount of a certain judgment recently obtained against Zoddie McCall in favor of Norma Bailey out of the goods, chattels, lands and tenements of the said Zoddie McCall I have levied on the following property, to-wit:

Commence at North line of North West quarter and West right of way on County Road 261, South along road right of way, 575 to POB west 101 feet. North west 291.2 feet, east 101, South East 191.2 feet to POB located Section 15 Range 3 W to 20 South, Range 3 West. Deed book 767 Page 740.

Therefore, according to said command, I shall expose for sale at public auction, all the right, title and interest of the above named Zoddie McCall in and to the above described property, on the 8th day of July 1982, during the legal hours of sale, at Courthouse in Shelby County, Alabama.

Dated at Columbiana this 7th day of June, 1982.

J.F. Glasgow
Sheriff of
Shelby County, Alabama
June 10, 17, 24, 1982 No. 366

LEGAL NOTICE
Advertisement for Bids

Sealed Proposals in duplicate will be received by the Shelby County Board of Education, 410 E. College Street, Columbiana, Alabama until 10:00 a.m., C.D.S.T., Tuesday, June 22, 1982 for the general construction of

Alterations & Reheating
Montevallo Middle School
Montevallo, Alabama
Architect's Job No. 829

Renovations to Annex Building
Shelby County High School
Columbiana, Alabama
Architect's Job No. 8210

Alterations to Center for
Exceptional Children -
Administrative Building
Shelby County Board of Education
Architect's Job No. 8211

Roofing & Sheet Metal Work
Wilsonville Elementary School
Chelsea High School
Columbiana Middle School
Vincent Elementary School
Architect's Job No. 8212

at which time and place they will be publicly opened and read.

A certified check or bid bond payable to Shelby County Board of Education in amount not less than five (5) percent of the amount of the bid, but in no event more than $10,000 must accompany the bidder's proposal. Performance and statutory Labor and Material Payment Bonds will be required at the signing of the Contract.

Plans and Specifications are open to public inspection at the plan rooms of:

Birmingham Builder's Exchange, Birmingham, Alabama;

F.W. Dodge, Birmingham, Alabama;

Office of Shelby County Board of Education

and copies may be obtained from Thurston W. Sumner, Architect, P.O. Box 1397, Columbiana, Alabama 35051, not to exceed two (2) sets per applicant, upon the deposit of Ten Dollars ($10.00) per set per job number. Deposits will be refunded to General Contractors for bona fide bids upon return of all documents in reusable condition within ten (10) days after the date of opening of bids. Plans and Specifications will be provided to others for the cost of reproduction, non-refundable. Bids must be submitted on proposal forms furnished by the Architect.

All bidders bidding in amounts exceeding $20,000 must be licensed under the Provision of Title 34, Chapter 8, Code of Alabama, 1975.

No bid may be withdrawn after the scheduled closing time for receipt of bids for a period of thirty (30) days.

The Owner reserves the right to reject any or all bids and to waive informalities.

Shelby County Board of Education
Charles A. Knowles, Superintendent
Job No. 829, 8210, 8211, 8212
June 3, 10, 17, 1982 No. 356

LEGAL NOTICE
Advertisement for Bids

The City of Calera, Alabama
Owner
City Hall, Calera, Alabama 35040
Address

Separate sealed BIDS for the construction of (briefly describe nature, scope, and major elements of the work) Contract No. 1, 17th Avenue Sewer (Construction of approximately 230 feet of 10" sanitary sewer plus one (1) Bore and Jack Railroad crossing, 110' approximately). will be received by The City of Calera at the office of The Calera City Hall until 7:00 p.m. - Daylight Saving Time June 21, 1982, and then at said office publicly opened and read aloud.

The CONTRACT DOCUMENTS may be examined at the following locations: City Hall, Calera, Alabama; Dodge Plan Room, Birmingham, Alabama; Builder's Exchange, Birmingham, Alabama; and the Offices of Lucas and Carr Engineers, Inc., 2900 Highway 150 East, Birmingham, Alabama (987-9080).

Copies of the CONTRACT DOCUMENTS may be obtained at the office of The Engineers located at Birmingham, Alabama upon payment of $20.00 for each set.

Any BIDDER upon returning the CONTRACT DOCUMENTS promptly and in good condition, will be refunded his payment, and any non-bidder upon so returning the CONTRACT DOCUMENT will be refunded $10.00.

Carl Prichard, Mayor
June 3, 10, 17, 1982 No. 354

LEGAL NOTICE
Invitation for Bids

The City of Calera, Alabama will receive sealed bids for street improvements and storm drainage facilities for the 18th Street Relocation Project until 7:00 p.m. CDST, on June 21, 1982 at City Hall, Calera, Alabama, at which time and place all bids will be publicly opened and read aloud.

Bids are invited upon the several items and quantities of work as follows: Approximately 5400 cubic yards of excavation, 1900 cubic yards of stone base, 8600 square yards of plant mix pavement, 812 feet of storm drain (from 18 inch through 36 inch diameter), 2 drainage structures, and other incidental work.

Bids must be accompanied by a certified check or bank draft payable to the order of the City of Calera, or a satisfactory Bid Bond executed by the bidder and an acceptable surety, in an amount equal to five percent (5 percent) of the total bid.

Contract Documents are on file for inspection at the City Hall, Calera, Alabama and the offices of Lucas and Carr Engineers, Inc., located 2900 Highway 150 East, Birmingham, Alabama 35244. Sets of these contract documents may be obtained from Lucas and Carr Engineers, Inc. for the amount of $80.00 for each complete set of Plans and Specifications. Persons or firms who obtained plans and specifications for the earlier bid of this project will be issued a new set of plans and specifications for a new deposit of $50.00. A mailing charge of $5.00 per full set will be made for all plans and specifications mailed, with no reduction for less than full set orders. Refunds will be made, in the amount of $25.00 per complete set, returned in good condition, within 30 days after receipt of bids.

All bidders should familiarize themselves with the section entitled "Special Conditions, Part I" which sets forth new Federal requirements concerning both affirmative action for the hiring of females and minorities and equal opportunity. These new requirements put into effect updated goals and timetables for the Contractor's hiring of females and minorities.

Attention is called to the fact that not less than the minimum salaries and wages as set forth in the contract documents must be paid on this project, and that the Contractor must ensure that employees and applicants for employment are not discriminated against because of their race, creed, color, or national origin.

All bidders be advised that this contract is subject to Section 3 of the Housing and Urban Development Act of 1968, as amended, (12 USC 1701u) which requires a "diligent effort" to hire residents and that where feasible, contracts be awarded to project area businesses.

All bidders must be licensed by the State of Alabama Licensing Board of General Contractors, as required by ACT No. 571 Alabama Law (Regular Session 1959) Chapter 4 of the Title 46 of the Code of Alabama (1940) as amended.

The City of Calera reserves the right to reject any or all bids or to waive any informalities in the bidding.

Bids may be held by the City for a period not to exceed sixty (60) days from the date of the opening of bids for the purpose of reviewing the bids and investigating the qualifications of bidders, prior to awarding of the contract.

BY: Carl Prichard, Mayor
June 3, 10, 17, 1982 No. 355

LEGAL NOTICE

Estate of
Goldie Lee Marquess,
sometimes known as
Goldie A. Marquess
Deceased

Probate Court

Letters Testamentary of said deceased having been granted to the undersigned on the 27th day of May, 1982, by the Hon. Thomas A. Snowden, Jr. Judge of the Probate Court of Shelby County, notice is hereby given that all persons having claims against said estate are hereby required to present the same within time allowed by law or the same will be barred.

Jim Phillips
Executor of the estate of
Goldie Lee Marquess
June 3, 10, 17, 1982 No. 347

LEGAL NOTICE

Estate of
Lessie J. Brock
Deceased

Probate Court

Letters Testamentary of said deceased having been granted to the undersigned on the 27th day of May, 1982, by the Hon. Thomas A. Snowden, Jr. Judge of the Probate Court of Shelby County, notice is hereby given that all persons having claims against said estate are hereby required to present the same within time allowed by law or the same will be barred.

Tessie Jo Brock,
Executorix of the estate of
Lessie J. Brock
June 3, 10, 17, 1982 No. 351

LEGAL NOTICE
Ordinance
An Ordinance Regulating Alabama
Alcoholic Beverage Control
Licensees within the City of
Montevallo, Alabama

1. To add the following provisions to the Montevallo Code:

"Section 9-35. All Alabama Alcoholic Beverage Control Board lincesees for Lounges and Class II Clubs listed in Section 28-3A-21 of the 1975 Alabama Code shall pay a license tax of $500.00 per year, plus five per cent of all whole sale purchases of liquor and beer. (as defined by Sections 28-3A-2 (3) and (15) of the 1975 Alabama Code.) A sworn statement of the amount of said purchases, accompanied by payment of the tax based upon said purchases, shall be made by the twentieth of the month following the month said purchases were made. A penalty of ten per cent of the tax due will be assessed on the twenty-first of each month for which such report or payment is not made. Any penalty assessed and unpaid for thirty-one days shall be doubled.

Section 9-36. All licensees under Section 9-35 shall comply with the following:

(1) No sleeping shall be permitted on the premises.

(2) No person not fully clothed shall be permitted on the premises.

(3) The portion of the premises open to patrons shall at all times be kept illuminated sufficiently so that an ordinary newspaper can be easily read by one with normal vision.

(4) No noise or music shall be permitted to be heard issuing from the premises which would be in violation of the Montevallo Noise Ordinance (Sections 4-110 to 4-112).

(5) No minor shall be employed by such licensee, and no person who has been convicted of driving under the influence of intoxicants, public intoxication, or similar offense within the preceding twenty-four months shall be employed by such licensee.

(6) No liquor or beer (as defined by Sections 28-3A (3) and (15) of the 1975 Alabama Code) shall be directly or indirectly offered, sold, or served to any minor, habitual drunkard, anyone visibly intoxicated, or anyone that the licensee or his employee or agent has reason to believe is intoxicated.

(7) No liquid that has been denatured shall be directly or indirectly offered, sold, or served to anyone.

(8) No lewd or lascivious dancing or other conduct shall be permitted on the premises.

(9) No person under the State of Alabama legal drinking age shall be permitted on the premises.

Section 9-37. (a) Violation of Sections 9-35 and 9-36 shall be grounds for revoking the license prescribed in Section 9-35, provided the licensee is afforded the right to a hearing as set out in Section 9-23.

(b) The taxes and regulations set out in this section and Sections 9-35 and 9-36 are cumulative and in addition to all other laws, taxes, and regulations affecting licensees, including, but not limited to, the provisions of Section 9-40.

2. Each and every provision of this ordinance is hereby declared to be an independent provision and the holding of any provision hereof to be void and invalid shall not affect any other provisions of this ordinance, and it is hereby declared that the other provisions of this ordinance would have been enacted regardless of any provision which might have been held invalid.

3. This Ordinance shall become effective upon its passage and adoption by the City Council of the City of Montevallo, Alabama.

Adopted and approved this 24 day of May, 1982.

City of Montevallo, Alabama
By Ralph W. Sears, Mayor

Attest:
Donald H Hughes,
City Administrator
June 3, 10, 1982 No. 348

LEGAL NOTICE
In the Circuit Court
of Shelby County, Alabama
In the Matter of the Estate of
Kermit G. Wooley, Deceased,
Edith Faye Wooley, Administratrix
Case No. CV-82-169(F)
Notice of Administratrix's
Application for Sale

Notice is hereby given that Edith Faye Wooley, as Administratrix of the Estate of Kermit G. Wooley, deceased, has on this date filed in this Court her application for the sale of land for the payment of debtes and for a division among the heirs of the Estate of Kermit G. Wooley, deceased, and that the 30 day of June, 1982, has been appointed by the Court as the date for the hearing of said application at which time all parties in interest may appear and contest the same as they deem proper.

This the 27 day of May, 1982.

Kyle Lansford
Circuit Clerk
June 3, 10, 17, 1982 No. 350

LEGAL NOTICE
Mortgage Foreclosure Sale

Default having been made in the payment of the indebtedness secured by that certain mortgage executed by Jimmy Ray Samudio and wife, Sharman Kaye Samudio, to Real Estate Financing, Inc., on the 19th day of October, 1977, said mortgage being recorded in the Office of the Judge of Probate of Shelby County, Alabama, in Mortgage Book 370, Page 698, the undersigned Real Estate Financing, Inc., as the Mortgagee, under and by virtue of the power of sale contained in said mortgage, will sell at public outcry to the highest bidder for cash, in front of the main entrance of the Courthouse in Columbiana, Alabama, on the 24th day of June, 1982, during the legal hours of sale, the following described real estate, situated in Shelby County, Alabama, to-wit:

Lot 1, according to the survey of Hunter's Glen as recorded in Map Book 6, Page 49, in the Probate Office of Shelby County, Alabama.

This sale is made for the purpose of paying the indebtedness secured by said mortgage, as well as the expenses of foreclosure.

Real Estate Financing, Inc.,
Mortgagee
J. Thomas King, Jr.
Attorneys for Mortgagee
June 3, 10, 17, 1982 No. 349

LEGAL NOTICE
Notice of Foreclosure Sale

Default having been made in the payment of the indebtedness secured by that certain mortgage *dated the 25th day of June, 1981,* executed by Willie Grimes Masonry Company, Inc. to First Alabama Bank of Birmingham, a corporation which said mortgage is recorded in the Office of the Judge of Probate of Shelby County, Alabama, in Book 413, page 925, Record of Mortgages, and said mortgage now being in default and subject to foreclosure, the undersigned has elected to declare the entire indebtedness secured by said mortgage to be due and payable as provided in said mortgage, and notice is hereby given that pursuant to law and the power of sale contained in said mortgage, the undersigned will sell at public outcry to the highest bidder for cash, in front of the main entrance of the Shelby County Courthouse in Columbiana, Shelby County, Alabama, during the legal hours of sale on the 28th day of June, 1982, the following described real estate, situated in Shelby County, Alabama, to-wit:

Lot 21, Block 2, according to the Survey of Meadowview, Second Sector as recorded in Map Book 8, page 50 in the Probate Office of Shelby County, Alabama.

First Alabama Bank of Birmingham,
Mortgagee
Lange, Simpson, Robinson & Somerville,
Attorneys for Mortgagee
June 3, 10, 17, 1982 No. 344

LEGAL NOTICE
Notice of Foreclosure Sale

Default having been made in the payment of the indebtedness secured by that certain mortgage dated the 28th day of August, 1980, executed by Gary Thomas Denton, an unmarried man, to First Alabama Bank of Birmingham, a corporation, which said mortgage is recorded in the Office of the Judge of Probate of Shelby County, Alabama, in Book 405, page 635, Record of Mortgages, and said mortgage now being in default and subject to foreclosure, the undersigned has elected to declare the entire indebtedness secured by said mortgage to be due and payable as provided in said mortgage, and notice is hereby given that pursuant to law and the power of sale contained in said mortgage, the undersigned will sell at public outcry to the highest bidder for cash, in front of the main entrance of the Shelby County Courthouse in Columbiana, Shelby County, Alabama, during the legal hours of sale on the 28th day of June, 1982, the following described real estate, situated in Shelby County, Alabama, to-wit:

Begin at the Northeast corner of the SE¼ of Section 28, Township 20, Range 4 West; thence West 1331.0 feet along quarter line to an iron stake at the Northwest corner of the NE¼ of the SE¼ of Section 28, Township 20, Range 4 West; thence South 72°00' West, 110 feet to a stake on the South side of the right of way of a paved highway running from the bridge at Genery's Gap, the Northeast corner of the lot; thence 39°00' East, 1065.0 feet to a stake; thence North 49° 30' West, 1089.0 feet to a stake at the South side of the road right of way, the Northwest corner; thence North 50°00' East, 240 feet along the right of way of the highway, to the point of beginning. Situated in Shelby County, Alabama.

First Alabama Bank of Birmingham,
Mortgagee
Lange, Simpson, Robinson & Somerville,
Attorneys for Mortgagee
June 3, 10, 17, 1982 No. 343

LEGAL NOTICE
Notice of Sale Under Power

Default having been made in the payment of the indebtedness secured by that certain Real Estate Mortgage executed by Robert Q. Gragg and Betty L. Gragg, his wife, to the United States of America, acting by and through the Farmers Home Administration, United States Department of Agriculture, recorded in the Office of the Judge of Probate for Shelby County, Alabama, on March 18, 1981 in Book 410, pages 767-770; and

The entire indebtedness secured by the said Real Estate Mortgage having been declared due and payable as therein provided, the undersigned, the United States of America, acting through its authorized representative, under and in compliance with the power of sale in said Real Estate Mortgage, will proceed to sell at public outcry, for cash, to the highest bidder in front of the Courthouse of said County, during the legal hours of sale, on the 24th day of June, 1982, the following described property conveyed by said Real Estate Mortgage, to-wit:

A parcel of land situated in the SW ¼ of SE ¼ of Section 5, Township 22 South, Range 3 West, more exactly described as follows: Begin at the Southwest corner of the SW ¼ of SE ¼ of said Section; thence from a bearing of South 87 degrees 41 minutes East on the South boundary of said Section commence North 79 degrees 43-1/2 minutes East a distance of 210.50 feet; thence North 50 degrees 19 minutes East a distance of 168.00 feet to a concrete R.O.W marker on the North boundary of Shelby County Highway 17; thence North 69 degrees 17 minutes East along this North boundary 16.20 feet to the point of beginning; thence continue along this line 110.00 feet; thence North 52 degrees 45 minutes West a distance of 92.00 feet; thence South 65 degrees 21 minutes West a distance of 78.00 feet; thence South 1 degrees 41 minutes West a distance of 39.00 feet; thence South 60 degrees 15 minutes East a distance of 48.00 feet to the point of beginning. Situated in Shelby County, Alabama.

The proceeds of said sale will be applied to the payment of said indebtedness, other charges, and the expenses of sale, as provided in said Real Estate Mortgage to the United States of America.

This 20th day of May, 1982.

United States of America
By: Dale N. Richey
State Director (Alabama)
Farmers Home Administration
United States Department
of Agriculture
June 3, 10, 17, 1982 No. 346

LEGAL NOTICE

Carol Ann Anderson,
Plaintiff,
vs.
Timothy A. Anderson,
Defendant.
vs.
Charles A. Williams and
wife, Ruth W. Williams,
Intervenors.

In the Circuit Court of
Shelby County, Alabama
Case No. DR-81-096
Notice of Summons

TO: Carol Ann Anderson

Carol Ann Anderson, whose whereabouts is unknown, must answer Timothy A. Anderson's Petition for Modification of Divorce Decree by August 2, 1982, or, thereafter a judgment by default may be rendered against her in Case No. DR-81-096, Circuit Court of Shelby County.

Done the 26 day of May, 1982.

Kyle Lansford,
Clerk of the Circuit Court
of Shelby County
June 3, 10, 17, 24, 1982 No. 345

LEGAL NOTICE
Sheriff's Sale

By virtue of Execution issued out of District Court of Shelby County, Alabama, and to me directed whereby I am commanded to make the amount of a certain judgment recently obtained against John Dalton in favor of James E. Wise out of the goods, chattels, lands and tenaments of the said John Dalton I have levied on the following property, to-wit:

Navajo Hills 3rd Sector Lot 15 block 5 page 56 DD 155.72X172.13IRR DB 314 Pg 216.

Therefore, according to said command, I shall expose for sale at public auction, all the right, title and interest of the above named John Dalton in and to the above described property, on the 21st day of June 1982, during *the legal hours of sale, at Courthouse in Shelby County, Alabama.*

Dated at Columbiana this 25th day of May, 1982.

J.F. Glasgow
Sheriff of Sheriff County,
Alabama.
June 3, 10, 17, 1982 No. 342

LEGAL NOTICE
Mortgage Foreclosure Sale

Default having been made in the payment of the indebtedness secured by that certain mortgage executed by Howard A. Parker and wife, Susan R. Parker to Jefferson Federal Savings & Loan Association of Birmingham, a corporation, on the 8 day of March, 1974, said mortgage being recorded in the Office of the Judge of Probate of Shelby County, Alabama, in Volume 337, Page 610, the undersigned Jefferson Federal Savings & Loan Association of Birmingham, a corporation, as mortgagee, under and by virtue of the power of sale contained in said mortgage, will sell at public outcry to the highest bidder for cash, in front of the Main entrance of the Courthouse at Columbiana, Shelby County, Alabama, on the 30 day of June, 1982, during the legal hours of sale, the following described real estate, situated in Shelby, County, Alabama, to-wit:

Lot 46, according to the Survey of Chandalar South, First Sector, as recorded in Map Book 5, Page 106, in the Office of the Judge of Probate of Shelby County, Alabama.

This sale is made for the purpose of paying the indebtedness secured by said mortgage, as well as the expenses of foreclosure.

Jefferson Federal Savings &
Loan Association of Birmingham
Mortgagee
Corretti & Newsom
Attorneys for Mortgagee
June 3, 10, 17, 1982 No. 353

LEGAL NOTICE
Mortgage Foreclosure Sale

Default having been made in the payment of the indebtedness secured by that certain mortgage executed by Charles Lewis Williams and wife, Linda H. Williams to Johnson & Associates Mortgage Co., on the 22nd day of July, 1980, said mortgage being recorded in the Office of the Judge of Probate of Shelby County, Alabama, in Book 404, Record of Mortgages, at Page 442, said mortgage being transferred and assigned to Federal National Mortgage Association by instrument recorded in Book 37, Page 699, in the aforesaid probate office, the undersigned, Federal National Mortgage Association, as transferee, under and by virtue of the power of sale contained in said mortgage, will sell at public outcry to the highest bidder for cash at the main entrance of the Shelby County Courthouse, Columbiana, Alabama, on the 24th day of June, 1982, during the legal hours of sale, the following described real estate, situated in Shelby County, Alabama, to-wit:

A part of the E½ of SW¼ of Section 28, Township 20 South, Range 4 West, Shelby County, Alabama, more particularly described as follows: Begin at a point 20 feet north of Shades Mountain Road or South Shades Crest Road and 377.5 feet, more or less, south of the northeast corner of SE¼ of SW¼ of said section and run north along the east boundary line of said E½ of SW¼ of said Section 28, a distance of 956.28 feet (meas. 959.49 feet); thence turn an angle of 131 degrees 36 minutes left (meas. 131 degrees 56 minutes 38 seconds left) a distance of 360.0 feet (meas. 359.33 feet); thence turn an angle to the left of 61 degrees 0 minutes (meas. 60 degrees 10 minutes 14 seconds) a distance of 835.0 feet, more or less, (meas. 841.01 feet) to the center of Shades Mountain Road; thence turn left an angle of 119 degrees 08 minutes (meas. 120 degrees 18 minutes 50 seconds) and run along said road a distance of 122.97 feet, more or less, to a point on the East boundary line of said E½ of SW¼ of Section 28, thence turn left an angle of 48 degrees 16 minutes (meas. 47 degrees 34 minutes 18 seconds) and run a distance of 20.0 feet, more or less, to the point of beginning. Containing 5.0 acres (meas. 4.03 acres), more or less.

Subject to right of way to Alabama Power Company as recorded in Deed Volume 190, page 60 in the Probate Office of Shelby County, Alabama.

This sale is made for the purpose of paying the indebtedness secured by said mortgage, as well as the expenses of foreclosure.

Federal National
Mortgage Association
Transferee
Harold H. Goings, Esq.
Attorney for Transferee
June 3, 10, 17, 1982 No. 352

LEGAL NOTICE
Mortgage Foreclosure Sale
State of Alabama)
Shelby County)

Default having been made in the payment of the indebtedness secured by that certain mortgage executed by Lloyd Curtis Payne a/k/a Lloyd C. Payne and wife, Maggie L. Payne dated March 1, 1978, and recorded in Mortgage Book 376, Page 282 in the Office of the Judge of Probate of Shelby County, Alabama, and such default continuing, the undersigned will sell for cash at public outcry at 11:00 o'clock A.M. between the legal hours of sale, at the Shelby County Courthouse door (front entrance) in the City of Columbiana, on the 18th day of June, 1982, the following described real estate situated in Shelby County, Alabama, to-wit:

Commence at the NE corner of Section 2, Township 21 South, Range 3 West, run South 89 deg. West along North line of said 40 acres 771 feet to the West line of a paved sidewalk running along U.S. Highway 31, thence along the same South 107.3 feet to the SE corner of a lot known as the Corinthian Lodge lot, to the point of beginning; thence continue in the same direction South along said sidewalk 58.8 feet to the NE corner of the lot owned by L.C. Payne and wife; thence turn right and run westerly 98 feet along the North line of said Payne lot and parallel to the North line of lot being described herein to the East R.O.W. line of L & N Railroad; thence along same North 58.8 feet, more or less, to the SW corner of said Lodge lot; thence turn an angle of 89 deg. 30' to the right and run along the South line of said Lodge lot and in the Eastern direction 98 feet to the point of beginning. Same being situated in NE ¼ of the NE ¼ of Section 2, Township 21 South, Range 3 West, situated in Shelby County, Alabama.

Said sale will be made for the purpose of paying the indebtedness secured by said mortgage, as well as interest, a reasonable attorney's fee and expenses of foreclosure.

The First Bank of Alabaster
Alabaster, Alabama
Mortgagee
Daniel M. Spitler
Attorney for Mortgagee
May 27, June 3, 10, 1982 No. 336

LEGAL NOTICE
Notice of Divorce Action

Lloyd Bates, whose whereabouts is unknown, must answer Mary Catherine Bates' petition for divorce and other relief by July 19, 1982, or, thereafter, a judgment by default may be rendered against him in Case Number: DR-82-184, Circuit Court of Shelby County.

Done the 20 day of May, 1982.

Kyle Lansford,
Clerk of the Circuit
Court of Shelby County
May 27, June 3, 10, 17, 1982 No. 335

LEGAL NOTICE
Mortgage Foreclosure Sale
State of Alabama)
Shelby County)

Default having been made in the payment of the indebtedness secured by that certain mortgage executed by Lloyd Curtis Payne a/k/a L.C. Payne and wife, Maggie Payne dated July 10, 1978, and recorded in Mortgage Book 380, Page 501 in the Office of the Judge of Probate of Shelby County, Alabama, and such default continuing, the undersigned will sell for cash at public outcry at 11:10 o'clock A.M. between the legal hours of sale, at the Shelby County Courthouse door (front entrance) in the City of Columbiana, on the 18th day of June, 1982, the following described real estate situated in Shelby County, Alabama, to-wit:

Commence at the NE corner of Section 2, Township 21 South, Range 3 West, run South 89 deg. West along North line of said 40 acres 771 feet to the West line of a paved sidewalk running along U.S. Highway 31, thence along the same South 107.3 feet to the SE corner of a lot known as the Corinthian Lodge lot, to the point of beginning; thence continue in the same direction South along said sidewalk 58.8 feet to the NE corner of the lot owned by L.C. Payne and wife, thence turn right and run westerly 98 feet along the North line of said Payne lot and parallel to the North line of lot being described herein to the East R.O.W. line of L & N Railroad; thence along same North 58.8 feet, more or less, to the SW corner of said Lodge lot; thence turn an angle of 89 deg. 30' to the right and run along the South line of said Lodge lot and in the Eastern direction 98 feet to the point of beginning. Same being situated in NE ¼ of the NE ¼ of Section 2, Township 21 South, Range 3 West, situated in Shelby County, Alabama.

Said sale will be made for the purpose of paying the indebtedness secured by said mortgage, as well as interest, a reasonable attorney's fee and expenses of foreclosure.

The First Bank of Alabaster
Alabaster, Alabama
Mortgagee
Daniel M. Spitler
Attorney for Mortgagee
May 27, June 3, 10, 1982 No. 337

LEGAL NOTICE
Project No. SCP 59-66-82
Shelby County, Alabama
Notice to Contractors

Sealed bids will be received by the Shelby County Commission at the Commission office in Columbiana, Alabama until 10:00 A.M., June 14, 1982 and at that time publicly opened for the Resurfacing and New Paving of various county roads as shown in the Plan Assembly for Project SCP 59-66-82.

Plans and Proposals are available in the County Engineer's office in Columbiana and may be obtained after Monday, May 24, 1982, from 6:30 A.M. until 4:00 P.M. weekdays. Proposal fee is $10.00 which includes the cost of Plans and Proposals. No refunds will be made.

The entire project shall be completed in forty five (45) working days.

A certified check or Bid Bond for 5 percent of bid (or $10,000 maximum) made payable to the Shelby County Commission must accompany each bid as evidence of good faith.

Description of items and approximate quantities of proposed work are

35,000 Sq. Yd. Comp. in Place Bituminous Treatment Type "AKG"

50,000 Sq. Yd. Comp. in Place Bituminous Treatment Type "G"

10,000 Gal. Tack Coat

200,000 Gal. Bituminous Material

1,700 Tons Hot Bituminous Pavement (Asphalt) (AC 20) Patching and Leveling

9,800 Tons Bituminous Concrete wearing surface (Asphalt) (AC 20)

2,300 Tons Modified Sheet Asphalt Pavement

40 Miles, Solid White, Class 1, Type A, Traffic Stripe

30 Miles, Solid Yellow, Class 1, Type A, Traffic Stripe

10 Miles, Broken Yellow, Class 1, Type A, Traffic Stripe

275 Sq. Ft., Traffic Control Legends Class 2, Type A

1,300 Each Pavement Markers, Class A. Type 2-D

400 Sq. Ft. Traffic Control Markings, Class 2, Type A

Each bid shall be enclosed in a sealed envelope, with the following information indicated clearly on the outside:

1. Project Number SCP 59-66-82
2. Name of Bidder
3. Bidder's License Number as issued by the Alabama State Licensing Board for General Contractors

The Shelby County Commission reserves the right to reject any and all bids and to waive any and all formalities in the best interest of the County. Prospective bidders are to state that bids submitted are firm and that no claims for error will be made after bids are opened and subsequent thereto.

May 20, 27, June 3, 10, 1982 No. 330

LEGAL NOTICE

State of Alabama
County of Shelby
In Re The Marriage of
Janie L. Barnett,
Plaintiff
And
Carl Sedford Barnett,
Defendant.

In The Circuit Court of
Shelby County, Alabama.
Civil Action No. DR-82-134
Notice of Divorce Action

To: Carl Sedford Barnett

Carl Sedford Barnett, whose wherebouts is unknown, must answer Janie L. Barnett's Petition for Divorce or other relief by the 12th day of July, 1982, or thereafter a judgment by default may be rendered against him in Case Number DR-82-134, Circuit Court of Shelby County.

Done the 13th day of May, 1982.

Kyle Lansford
Register of the Circuit Court of
Shelby County, Alabama
May 20, 27, June 3, 10, 1982 No. 326

LEGAL NOTICE

Estate of
William Lister Lawler, Sr.
Deceased

Probate Court

Letters Testamentary of said deceased having been granted to the undersigned on the 25th day of May, 1982, by the Hon. Thomas A. Snowden, Jr. Judge of the Probate Court of Shelby County, notice is hereby given that all persons having claims against said estate are hereby required to present the same within time allowed by law or the same will be barred.

Bessie Mae Lawler
William Lister Lawler, Jr.
Betty Ann Yancey
Executors of the Estate of
William Lister Lawler, Sr.,
deceased
May 27, June 3, 10, 1982 No. 339

LEGAL NOTICE

In the Matter of
The Estate of
J.C. Dyer,
deceased

In the Circuit Court
of Shelby County,
Alabama
Civil Action No. E 535-74 1/2
Notice

Notice is hereby given to the heirs at law of kin of J.C. Dyer, deceased, and all other persons interested in the estate of J.C. Dyer, deceased, that on the 15th day of May, 1978, Synthia Ozzelliar Dyer filed in the said Circuit Court of Shelby County her account vouchers for a final settlement of said estate and that the said Circuit Court has appointed the 1st day of July, 1982, at 9:00 A.M. o'clock as the date and time for making said final settlement of said estate on said account.

Dated this 24 day of May, 1982.

Kyle Lansford
Register, Circuit Court
of Shelby County
May 27, June 3, 10, 1982 No. 338

Beat 12

LEGAL NOTICE
Notice of Intention
to Apply for Passage
of a Local Law

Pursuant to the provisions of Section 106, Constitution of Alabama, 1901, notice is hereby given by the undersigned of the intention to apply at the next Session of the Legislature of Alabama for passage and adoption of a local law to be of affect in Shelby County, Alabama, which local law, if passed and adopted by the Legislature of Alabama shall provide in substance as follows:

A Bill
To Be Entitled
An Act

To create the Shelby County Planning Commission; to provide for the organization membership, powers, personnel, jurisdiction, and financial and legal status of such commission; to authorize the Commission to make subdivision regulations, a master plan, and to adopt zoning regulations for the development of Shelby County; to provide for an election in each beat prior to the application of such authority of the Commission in each beat; to grant the Commission power to zone certain areas within the county and provide a procedure for the amendment of zoning regulations; to prohibit zoning regulations from being retroactive; to provide remedies for the enforcement of the provisions of this act; to provide exceptions to such zoning regulations and for appeals from the decisions of the Commission; and to provide for the ratification, approval, validation and confirmation of Act No. 816 approved September 2, 1965 and all actions taken by the Shelby County Planning Commission, officials of Shelby County, and the electors of Shelby County, or any beat therein, as of the date they were taken.

Be It Enacted By The Legislature of Alabama:

Section 1. Creation of County Planning Commission. There is hereby created a Planning Commission for Shelby County, Alabama which Commission shall be appointed as herein provided and shall have responsibilities and duties as are stated herein. The Commission shall be known as the Shelby County Planning Commission. The term, "county governing body" when used herein shall refer to the Shelby County Commission or its successors.

Section 2. Personnel of the Shelby County Planning Commission. The Commission shall be composed of seven members, all of whom shall be over the age of 25 years and each of whom shall be a qualified elector in and an actual resident of and a freeholder in Shelby County who resides outside the corporate limits of any municipality therein. Two of the members shall be appointed by the Shelby County Commission, two shall be appointed by the Shelby County Board of Education, two shall be appointed by the Shelby County Bar Association, and one shall be appointed by the Judge of the Circuit Court of Shelby County. Not over two members of the Commission shall come from any one beat of the County. Each member shall serve a term of six years and until his successor is duly appointed and qualified. Prior to taking office each member shall subscribe to an oath as provided by law for public officials and the same shall be recorded in the Probate Office of Shelby County. The original members of this Commission shall draw lots to determine the period of time each is to serve and the terms of two shall expire two years from the date of the organization of the Commission, the terms of two shall expire four years from the date of the organization of the Commission and the terms of three shall expire six years from the date of the organization of the Commission. In the event of a vacancy on the Commission the same shall be filled as in the case of the original appointment. All members shall serve without compensation, and the members shall hold no other county office. However, reasonable and necessary expenses of the members shall be paid from the General Fund of Shelby County.

Section 3. Jurisdiction of Commission. The jurisdiction of the Commission shall extend to all areas of the county outside the boundaries of municipal corporations; provided, however, that where a municipality now or in the future is authorized to exercise and does in fact exercise planning and zoning powers in any area outside its municipal boundaries, such areas shall be excluded from the jurisdiction of the county planning commission.

Section 4. Organization and rules. The Commission shall elect its chairman and create and fill such other offices as it may determine. The term of chairman shall be for one year, with eligibility for re-election. The commission shall normally hold at least one regular meeting each month. It shall adopt by-laws for the transaction of business and shall keep a record of its resolutions, transaction of business, which record shall be a public record. Five of the members shall constitute a quorum to transact the business of the Commission.

Section 5. Staff and Finances. The commission may appoint, promote, demote, and remove such employees as it deems necessary for its work. The Commission may also contract with county or city planners, engineers, architects, and other consultants and with any local, state, or federal agency for such services as it may require. The commission may cooperate with and accept funds from Federal, state and local public or semi-public agencies, private individuals or corporations, and may expend such funds, and may carry out such cooperative undertakings and contracts for planning studies necessary in the performance of its duties. The expenditures of the Commission, exclusive of gifts, grants, or contract receipts, shall be within the amounts appropriated for the purpose by the county governing body.

Section 6. General Power and Duties of the Commission. It shall be the function and duty of the commission to make and maintain in an up-to-date manner a master plan and to adopt appropriate zoning regulations as provided by Section 10 hereof for the physical development of Shelby County; provided, however, that the Commission shall have no power, by the adoption of zoning regulations or otherwise, to limit or impair in any manner the use of land for mining, quarrying or otherwise extracting coal, limestone or other minerals located therein, or for processing or distribution of such minerals. Such plan and regulations with the accompanying maps, plats, charts, and descriptive material shall show the Commission's recommendations for the use and development of the territory of the said county. The zoning regulations shall also include a zoning plan for selected areas for the control of the height, area, bulk, location, and use of buildings and land. As the work of making the whole master plan and preparation of zoning regulations progresses, the Commission may from time to time adopt and publish a part or parts thereof, any such part to cover one or more major sections or divisions of the county. The commission may from time to time amend, extend, or add to the plan or regulations as hereinafter provided. Nothing in this act shall be construed to impair the right of eminent domain conferred on railroads and utilities, both public and private, or their right to construct, use and maintain structures reasonably required in the public service or their right to exercise authority conferred by statutes, franchises, certificates of convenience and necessity, licenses, easements or conveyances.

Section 7. Purposes in View. In the preparation of the master plan and zoning requlations, the commission shall make careful and comprehensive surveys and studies of the present conditions existing within the county with due regard to existing agricultural uses, to land by virtue of its fertility, proximity to water supplies, and other geographical features is particularly suited to agricultural uses, to neighboring municipalities, towns and villages, to the growth of sub-divisions, to the general population growth of the county, and make adequate provision for traffic, recreational areas and industry, and other public requirements. The plan and zoning regulations should be made with the general purpose of guiding and accomplishing a coordinated, adjusted and harmonious development of the county, which will, in accordance with present and future needs, best promote health, safety, morals, order, convenience, prosperity, and general welfare, as well as efficiency and economy in the process of development, and should promote safety from fire, flood and other dangers, the healthful and convenient distribution of population, and the wise and efficient expenditure of public funds. The plan and regulations shall be a public record, but its purpose and effect shall be to aid the planning commission in the performance of its duties, including making recommendations to the county governing body and assisting cooperating with other federal, state and local agencies so as to achieve coordinated, adjusted, and harmonious development.

Section 8. Election to Determine if Beat is to be Covered by The Master Plan and Zoning Regulations. The master plan and zoning regulations provided by the Commission shall not be applicable in any beat of Shelby County until the majority of the qualified electors of the beat voting in a special election shall have signified by their vote that they desire the authority of the Commission, its master plan and the zoning regulations to apply to their beat. Such an election must be held no less than 30 nor more than 45 days after a petition is filed in the office of the judge of probate seeking such an election and signed by no less than 25 electors who votě in said beat and who also own an interest in real estate that is located in such beat. Notice of such election shall be given by three weeks publication and posting notice in two public places within the beat. The cost of conducting said election shall be paid from the General Fund of Shelby County. The ballot shall be so worded as to give the voter the opportunity to vote either "Yes" or "No" as to whether he wishes the authority of the Commission, its master plan and the zoning regulations to apply to such beat. Only those qualified electors outside of the boundaries of municipal corporations, or where a municipality now or in the future is authorized to exercise, and does, in fact, exercise planning and zoning powers in any area outside its municipal boundaries, or such areas excluded from the jurisdiction of the commission as set out in Section 3, shall be permitted to vote or sign a petition calling for election in the beat concerned and a statement to this fact shall be carried on the ballot and the petition or said ballot and petition shall not be valid.

Section 9. Subdivision Regulations. The Commission shall adopt a code of regulations applicable to the subdivision of land and plats of subdivisions shall not, after the adoption of such code of regulations, be accepted for filing and recording in the Probate Office until they have been approved in a manner to be designated by the Commission. The Commission is hereby authorized to provide a penalty not to exceed $100 per lot to be paid by anyone who subdivides property and conveys lots therefrom without first having recorded the plat of such subdivision as is herein provided. The provisions of this section shall apply within the jurisdiction of the Commission as specified in Section 3.

Section 10. Zoning; Grant of Power. For the purpose of promoting the health, safety, morals, convenience, order, prosperity and general welfare of the County, the Commission is hereby empowered to divide the portion of the county within its zoning jurisdiction into districts of such number, shape and area as may be found best suited to carry out the purposes of this act, and to provide within such districts for standards relating to the use of the land and the types and kinds of structures that may be erected in such districts, excluding all buildings having a cost of under five hundred (500.00), and all home remodeling or modification in such districts. Such provision shall be made in accordance with a comprehensive plan and shall be designed to lessen congestion in the streets and highways; to secure safety from fire, flood, panic and other dangers; to provide health and the general welfare; to provide adequate light and air; to prevent the overcrowding of land; to avoid undue mixed use of land; to facilitate the adequate provision of transportation, water supply, sewerage, schools, parks and other public requirements. Such provision shall be made with reasonable consideration, among other things, of the character of the land and district and its peculiar suitability for particular uses and with a view of promoting desirable living conditions, sustaining the stability of neighborhoods, protecting property against blight and depreciation, securing economy in governmental expenditures, conserving the value of buildings; and encouraging the most appropriate use of land and of buildings and structures throughout the jurisdiction of the Commission.

For the purpose of providing for the division of the territory into districts, consonant with the conditions provided in this section, the Commission may make a single zoning plan for all the territory of the area which lies within its jurisdiction or may make and certify separate and successive zoning plans for parts of such territory which it deems suitable for urban or suburban development or which for other reasons it deems to have appropriate territorial unity for zoning plan; and correspondingly any zoning regulations enacted by the Commission may cover and include the whole territory lying within its jurisdiction or such territory as the commission deems to be appropriate territorial unit for a zoning plan.

Section 11. Publication of Notice of Proposed Change in Zoning Regulations. Once zoning regulations have become applicable to a beat as provided by Section 8 hereof, such regulations shall not be changed by the Commission until the proposed change has been published for three weeks in a newspaper of general circulation within the county together with a notice stating the time and place that the change in regulations will be considered by the Commission, and stating further that at such time and place all persons who desire shall have an opportunity to be heard in favor of or in opposition to such change in such zoning regulations.

Section 12. Zoning Regulations Shall not be Retroactive. No zoning regulation adopted by the Commission shall change any use to which land is being made at the time such zoning regulations become applicable in any beat.

Section 13. Remedies. In case any building or structure is erected, constructed, reconstructed, altered, repaired, converted or maintained, with the exception of those buildings or structures as excluded in Section 10, or any subdivision is established, or land used in violation of this enactment or of any regulation made under the authority conferred hereby, the county attorney, or other appropriate administrative officer of the Commission may institute any appropriate action or proceeding to prevent such unlawful erection, construction, reconstruction, alteration, repair, conversion, maintenance, or subdivision of the land or use of the land to restrain, correct, or abate such violation, or to prevent the occupancy of any such building, structure, subdivision or land or to prevent any illegal act, conduct, business, or misuse in or upon any premises regulated under the authority conferred by this article.

Section 14. Exceptions to Zoning Regulations. The Commission may in appropriate cases and subject to appropriate conditions and safeguards, make special exceptions to the terms of the zoning regulations in harmony with its general purposes and interests and in accordance with general or specific rules adopted by the Commission. Anyone wishing to appeal from an existing zoning regulation may file a written petition stating the basis for such appeal whereupon the Commission shall fix a date for such hearing, giving notice as to the Commission may seem appropriate, and on such hearing the Commission shall have the following powers: (1) to hear and decide appeals where it is alleged there is error in any order, requirement, decision or determination made by the Commission or official in the enforcement of this article of any regulation adopted pursuant thereto; (2) to hear and decide on requests for special exceptions to the term or provisions of the regulations upon which such Commission is required to pass; (3) to authorize upon appeal in special cases such variance from the yard, open space, land use, bulk and height requirements of the regulation as will not be contrary to the public interest, where, owing to special conditions of the building iste or land, a literal enforcement of the provisions of the regulation will result in unnecessary hardship, all in order that the spirit of the regulations shall be observed and substantial justice done.

Section 15. Appeals. Any part aggrieved by any final judgment or decision of the Commission pursuant to the provisions of Section 14 may within 15 days thereafter appeal therefrom, which appeal shall rest upon the contention that such zoning regulations in question are unreasonable, discriminatory, unconstitutional, or otherwise invalid, and such appeal shall be addressed to the circuit court of other court having like jurisdiction within the county where the affected property of the aggrieved party is located, by filing with such Commission a written notice of appeal specifying the judgment or decision from which the appeal is taken. In case of such appeal the Commission shall cause a transcript of the proceedings in the cause to be certified to the court to which the appeal is taken.

Section 16. Anything to the contrary herein, notwithstanding: (1) Act No. 816 (H.952) creating the Shelby County Planning Commission; providing for the organization, membership, powers, personnel, jurisdiction, and financial and legal status of such commission; authorizing the Commission to make subdivision regulations, a master plan, and to adopt zoning regulations for the development of Shelby County, providing for an election in each beat prior to the application of such authority of the Commission in each beat; granting the Commission power to zone certain areas within the County and providing a procedure for the amendment of zoning regulations; prohibiting zoning regulations from being retroactive; providing remedies for the enforcement of the provisions of such act; and providing exceptions to such zoning regulations and for appeals from the decisions of the Commission approved September 2, 1965, and (2) all actions of any kind of the Shelby County Planning Commission, officials of Shelby County, or the electors of Shelby County, or any beat therein, taken under the color of authority of said Act No. 816 - are hereby in all things ratified, approved, validated and confirmed as of the date they were taken.

Section 17. Severability. The provisions of this Act are severable. If any part of the Act is declared invalid or unconstitutional, such declaration shall not affect the part which remains.

Section 18. Effective Date. This Act shall become effective upon the first day of the calendar month immediately following its passage and approval by the Governor or its otherwise becoming a law.

May 20, 27, June 3, 10, 1982 No. 334

Reporter Classified Directory

Classified Rates: $3.50 minimum for 20 words, one week; 3 times for $8.00 - 5¢ each additional word..
To place your Classified Ad, Phone 669-2731 OR 663-2608. Deadline: Mondays, 5:00 p.m.

EMPLOYMENT

Prepare for real estate career, pre license school for state exam, call any time, Cosette 663-3895, Don Williams School of Real Estate, Pelham. 5-13 - 6-17 c

Job Information! Cruise ship jobs, also Houston, Dallas, overseas jobs, 312-741-9780, dept. 974A, phone call refundable. 5-27, 6-3, 10, 17 p

Mature fulltime sitter needed in Albaster home, references and transportation required call 663-7374 after 5 p.m. 5-27, 6-3, 10 c

Medical technologist or medical laboratory technician position available, registry preferred, competitive salary and benefits, contact Richard Davis, collect, Bibb County Medical Center, Centreville, AL, moving expenses reimbursed. 6-10, 17 c

Mature woman to live in to help care for stroke victim, Alabaster area, room, board and salary, 923-6538 after 6 p.m. 6-10, 17, 24 c

Live in companion for 76 year old Christian lady, Eastwood Mall area, $300 per month or will negotiate, 326-5669, after 5 p.m. 956-4483. 6-10 c

Mental Health Therapists, 2 positions for Masters Level Psychology or Social Work degree, jobs include Outpatient Therapy, Hospital Screening, Evaluations, prefer candidates with psychological testing abilities, must be willing to relocate to Chilton or Shelby County, last day for accepting applications/resumes is June 24, 1982, salary: 12,000 - 15,000, send resume to: Personnel Director, Chilton-Shelby Mental Health Center, P.O. Drawer 679, Calera, AL 35040, DO NOT TELEPHONE PLEASE. Equal Opportunity Employer. 6-10, 17 c

Shampoo assistant needed, must be hair dresser, call day 967-7917 or nights til 9 p.m. 988-4857. 6-10 c

AUTOMOTIVE

Jeeps, Cars, Pickups, from $35, available at local gov't auctions, dor directory call 805-687-6000, ext. 1836, call refundable. 5-27, 6-3, 10, 17, 24, 7-1 p

For sale '76 GMC, 1 ton truck, very good condition; '73 Grand Torino, dune buggy, Falcon body, several logging related items and other, 668-1267. 5-27, 6-3, 10 c

'73 Pontiac Bonnieville, 2 door, AC, AM-FM, PS, PB, 1 owner, $995, 663-5467 after 6 p.m. 5-27, 6-3, 10 c

Jeeps, cars, trucks under $100, available thru gov't sales in your area, call (refundable), 1-714-569-0241 ext. 2016, for directory on how to purchase, 24 hours. 6-3, 10, 17 p

1981 Chevette Chevy, like new $125 and take up payments, 669-6647. 6-10 p

1971 Camero, 307, V8, automatic, good condition, $1,100, 669-7460. 6-10 c

For sale 1977 Dodge 4 wheel drive truck, $1,800, 668-1512. 6-10 c

1977 Ford F-100 pickup truck, long wheel base, V8 engine, auto trans, power steering, power brakes, 60,000 miles, a real nice truck, $3,250, call Jimmy Middlebrooks at 665-4256. 6-10 b

1978 Ford Pinto, 4 speed trans, 2300 CC engine, radial tires, nice inside and out, $2,650, call Jimmy Middlebrooks at 665-4256. 6-10 b

1979 Ford Granada, 6 cyl, auto trans, air conditioned, power steering, power brakes, AM-FM-CB radio, wire wheel covers, low mileage, $3,995, call Kevin Shanahan at 665-4256 or 665-5368. 6-10 b

1978 Toyota Hilux pickup truck, 4 speed trans, air conditioned, 60,000 miles, $3,950, call Kevin Shanahan at 665-4256 or 665-5368. 6-10 b

1971 Chevrolet Impala, auto trans, air conditioned, power steering, only 53,000 miles, two owners, very nice car, $1,350, call Lindet Peoples at 665-4256 or 665-1088. 6-10 b

1977 Dodge Charger Daytona, fully loaded, all power, two tone paint, $3,150, call Lindet Peoples at 665-4256 or 665-1088. 6-10 b

Jeeps, government surplus, listed for $3,196.00, sold for $44.00, for info call 312-931-1961, ext. 2832. 5-20, 27, 6-3, 10 p

1981 Buick Skylark Limited, 4 door sedan, many extras, call 988-0515. 5-27, 6-3, 10 c

MOBILE HOMES

SELLING YOUR MOBILE HOME, we pay cash, free appraisals, call today, 870-0112. 3-12 tfb

Southgate Estates, Hwy 31 South, Pelham, 2 BR mobile homes for rent, 663-7390. 1-24 tfb

BOLEE MOBILE HOME PARK, for rent large wooded lots, underground utilities, water, lawn care, garbage pickup furnished, reasonable rates, located four miles north of Montevallo on county highway 22, call 665-2610 or 665-7806. 2-5 tfb

MOBILE HOMES WANTED: Cash today, call collect 1-755-7871. 3-25 tfb

12 x 64 Port Royal, 3 BR, 1 1/2 B, big sliding doors, central air, at Terry Lynn Trailer Park, off 119 on 12, 592-9947. 6-3, 10, 17 p

For sale 78 double wide mobile home, 3 BR, 2 B, take up payments, 672-2497 after 5 p.m. 6-3, 10, 17 c

For sale 1975 Sunshine mobile home, 12 x 65, 3 BR, 2 B, 663-1138. 6-10 c

For sale mobile home, 1981 Crimson, 14 x 65, 2 BR, 2 B, central air and heat, assume payments of $203 and $400 equity, 664-1989. 6-10 c

WANTED

Carpenter work wanted, any kind, large or small, get my price, you will like it, 669-4388, 669-9732. 3-11 tfb

We buy junk cars, pay top prices, 967-2638. 2-11 tfb

Cash paid for your stoves, refrigerators, washers, dryers, air conditioners and hot water heaters, 665-1486, 665-2271. 2-4 tfb

Wanted roommate to help share expenses in a new 3 BR home in the Alabaster area, call after 6 p.m. 664-2270. 5-27, 6-3, 10 c

Bass player for rock band in Shelby County area, for information call 668-2503 from 9-5, 668-2556 from 5:30-11, ask for Tony. 6-3, 10, 17 c

Want work on dairy, beef or hog farm, Hollis Smith, 841-2029, 631-3891. 6-10 p

A young aggressive lady has moved from Birmingham to Columbiana and now wishes to acquire a secretarial/girl Friday position closer to home, heavy medical/insurance back ground, I must have at least $800 a month to start, 669-4964 after 6 p.m. 6-10, 17, 24 c

ANIMALS

Female German Shepherd pups, all shots, sell or trade for yard work, 669-9285. 6-10 c

Humane Society of Shelby County has male Irish Setter, Retriver mix, one large Shepherd Collie mix, one black Lab, one male black and white Peek-A-Poo and kittens. 6-10 c

Would like swap full blooded miniature male Dachushand, six weeks old for another male miniature Daschushand, 663-7518. 6-10 c

CARD OF THANKS

We would like to thank our friends, neighbors, Sheriff Buddy Glasgow, the men in his department, Calera Police department, Mason's, Bro. Reeves, and Northside, Baptist Church for their kindness shown us during the time of the lose of a precious loved one, Jerry Cannady. May God Bless you all. We love you.
Jerry's wife and family

REAL ESTATE

Attention mortgage holders, we buy mortgages, call Mike Talley, 942-8710. 4-29 tfb

For sale 5 acres of land, Columbiana, 669-6273 after 3 p.m. 5-6 tfb

Alabaster-Pinson LISTEN! Birds singing and grass growing will be the only sounds you will hear in these neighborhoods, new all brick 3 BR, 2 full B, central H/AC, stove, DW and sep. laundry room, plenty of room for gardens, swing set and sand boxes, large patio for cookouts and just plain relaxation, excellent schools, $300-$350 month, 4 left, FEDERAL HOME BLDGRS., 988-0804, 969-2923. 5-27, 6-3, 10 b

For sale by owner, split level, 3 BR basement, fireplace, great room, 1 acre, private, second bath studded in, Four Mile, Wilsonville area, call after 5 p.m. 669-9092. 5-27, 6-3, 10 c

Prepare for real estate career, pre license school for state exam, call anytime, Cosette 663-3895, Don Williams School of Real Estate, Pelham. 6-3, 10, 17 c

For sale 30 acres in Kingdom community, will sell 10 acre tracts, hwy frontage and city utilities, call Rick Mitchell, 669-9015, Westervelt Land Co., Inc. 6-10, 17, 24 c

EQUITY BUY 18 acres, located in Geneva County, AL, two miles from the Florida line, must sell, equity negotiable, for details call 664-1692. 6-10 c

1 BR and 2 BR trailers for rent or sale, water and garbage furnished, good condition, couple or singles, call 663-6147. 6-10 c

For sale in Montevallo, equity buy, assumable VA loan, 5 BR, 3 B home, good condition, Roberts Real Estate, 665-2163, Laura Roberts 665-4123. 6-10 tfb

For sale, Montevallo, 3 BR, 1 B home, good condition, $26,500, owner financing, Roberts Real Estate, 665-2163, Catherine Smitherman, 665-1602. 6-10 tfb

Columbiana by owner, 6 year old split-foyer over basement, 3 BR, 2 B, sep. kit., DR, LR, den and laundry room, kitchen has bay window and DW, 14 x 11 ft. deck off DR, dual pane windows, electric garage door opener, central air and heat, total finished area 1,692 sq ft, plus a two door garage area of 564 ft, 95 percent fin. avail. at 11.7 percent via FMNA or assume 9 1/4 percent loan with $14,230 equity, $50,900, no agents, 669-9937. 5-27, 6-3, 10 c

Columbiana, do you qualify for Farmers Home? Story and 1/2 home, on 1 1/2 acres, m/l, 2 BR, large great room with fireplace, only $31,900, call Fran Sigle 669-7918, 663-3895. First Real Estate, The Gallery of Homes. 6-10 c

Columbiana, beautiful 4 BR, 3 B, 1 level home on 3 acres, m/l convenient, in city limits, assumable loan, call Fran Sigle 669-7918, 663-3895. First Real Estate, The Gallery of Homes. 6-10 c

South Alabaster $56,000, owner transferred! Assume mortgage at 8 1/2 percent, payments $305 total, one level living plus laundry room! Call Faye 668-0267, Claudia 668-0918, 663-3895. 6-10 c

Southern Hills $58,000, nice and "roomy" with eat-in kitchen plus formal dining, DS has two rooms partially finished plus a work shop and office only three years old! Call today, Faye 668-0267, Claudia 668-0918, 663-3895. 6-10 c

LOST & FOUND

Lost Peek-A-Poo, light blond, with red collar, answers to name Foo, lost on I-65 between Clanton and Lay Dam and Jemison area, 668-1745 after 5, $100 reward. 6-10, 17 c

Lost male, Irish Setter, last seen hwy 25 near railroad crossing at Bethel Baptist Church, reward, 669-7943. 6-10, 17 c

FOR SALE

Alabaster blue jean sale, thousands of good used blue jeans, all sizes, as low as $1 a pair, coveralls, overalls and vests, men's, women's and children's, between Alabaster and Montevallo on hwy 119, 1 mile south of Thompson High School on right. 5-27 - 6-17 c

For sale one king size brass bed, frame only $125; small piano, good condition $450, 665-7552. 5-27, 6-3, 10 c

Allis Chalmers tractor, model 210, 122 hp; 3 prong hay loader; Ford scraper; loader bucket; 1977 Ford truck, low mileage, 669-6421, 669-6489. 6-3, 10 p

For sale electric golf cart with battery charger, drive on tilt trailer, real cheap, 988-4527. 6-3, 10, 17 c

1978 Galaxy Eight pop up camper, has refrigerator, porta-potty, add-a-room, $2,800, call 988-3291. 6-10, 17, 24 p

For sale twin canopy bed $30; twin mattress and box springs $50; baby bed mattress $10, call 669-4766 or 669-7855. 6-10 c

For sale 18,000 BTU Carrier air conditioner, used summer and half, like new $300; dining table and 4 chairs $100, 668-1645. 6-10, 17, 24 c

Nine bee hives for sale with supers $300 for all, or $50 each, most have honey, 853-7215. 6-10, 17, 24 c

For sale J.C. Penney refrigerator, harvest gold, 19 cu in, 669-6632. 6-10 c

Hay, Coastal and Bahia, $1.25 bale in field, call for orders, 1-688-2310 day, 1-688-2001 night; 3 year old Angus bull. 6-10, 17, 24 b

For sale 14 ft fiberglass bass boat with trailer and live well, 2 motors, electric start, 2 heavy duty marine batteries, 665-7890. 6-10, 17, 24 c

For sale 3 metal gondolas, negotiable, for more information call 668-0071 between 8:30 and 6 p.m. 6-10 c

For sale electric range, double oven, excellent condition, sacrifice 669-6910, 669-7850. 6-10 c

Sale purse yarn, all colors, 665-2306. 6-10 c

For sale 16 ft canoe, 2 paddles, 2 life preservers $300, 669-9412. 6-10 c

For sale 8 N tractor, disk, bushhog, cultivator, disk plow, scrap and post hole digger, sell or trade for small garden tractor as a down payment, 669-9285. 6-10 c

For sale baby bed with excellent mattress, large Avon collection, bassinet with skirt, 663-5068. 6-10 c

For sale surface units for ranges, oven units, hot water heater elements, washer and dryer belts for most any make or model, Farris Home Furnishings, Main Street Alabaster, 663-0486. 8-27 tfb

Fabric Barn, upholstery for home, auto, boat, $1.00 a yard and up, save up to 75 percent, open 7 days a week, upholsterers available, 3 miles north of Vincent on hwy. 25, phone 672-9464. 3-27 tfb

1977 GMC crew cab, 1 ton Sierra classic, 50,000 miles, PB, air, auto, 454 engine, dual tanks, new tires, $2,975, call 678-6185 nights only. 6-10, 17, 24 c

Early American sofa and chair in burnt orange upholstery $200; also den sofa in black vinyl and fabric upholstery $75, call 663-2302 after 5:30 p.m. weekdays or all day on weekends. 6-10, 17, 24 c

FOR RENT

Apartments for rent in Wilsonville, 1, 2 or 3 BR, unfurnished or furnished, 669-6880 after 5 p.m. 1-10 tfb

Taking applications, 2 BR apartments, Town Creek Apartments, Columbiana, 669-7415, Equal Housing Opportunity. 7-2 tfb

Briarwood Apartments, now accepting applications, for 1 and 2 BR unfurnished apartments, Montevallo area, 665-2257, EHO. 4-29 tfb

For rent 2 BR, furnished mobile home in Camp Branch area, large lot, garden space, central air and heat, references and deposit required, 663-2913, 663-2535. 5-27, 6-3, 10 c

One 3-room apartment, couple only, Calera; one 4-room apartment, couple only, Calera, 668-1796. 6-3, 10, 17 c

For rent Thorsby, 3 BR country home, references and deposit, $200 a month, call 646-2372. 6-3, 10, 17 c

For rent nice 2 BR, 2 B, furnished mobile home on large shaded lot, references required, 988-0244. 6-10 tfb

For rent Montevallo, Indian Highlands, 3 BR, 2 1/2 B, house, fenced yard, rent or rent with option to buy, $350 a month, Doug Howard 665-2081, 665-2526 Howard & Associates. 6-10 tfb

Trailer lot space for rent, call after 6 p.m., 967-1189, off 280 behind new Lloyd's Restaurant. 6-10 p

For rent apartment, all electric, sunken LR, 2 BR, wall to wall carpet, $145 a month, 678-6968, 678-6776. 6-10 c

For rent 3 BR house with bath and shower, apply Columbiana Laundrette, Main Street. 6-10 p

Mobile home with addition for rent, Columbiana, on 1 acre land, $160 a month, call 822-0446. 6-10, 17, 24 c

For rent trailer, water and garbage service furnished, deposit required, call any time, 663-3378. 6-10 c

For rent trailers, 2 BR, cablevision available, 668-0001. 6-10, 17 c

Mobile home for rent, Sunrise Trailer Park, 967-6605. 6-10, 17, 24 c

Montevallo, 2 BR furnished home, available now to August 19, Roberts Real Estate, 665-2163. 6-10 tfb

For rent Montevallo, 3 BR, 1 B home $200 per month, Roberts Real Estate, 665-2163. 6-10 tfb

For rent Montevallo, summer special, 1 BR apartment, furnished, $150, call Roberts Real Estate at 665-2163. 6-10 tfb

CAR POOL

Share of ride requested to south side of Birmingham to UAB area, call 663-7446 after 6 p.m. 6-10, 17, 24 c

WANTED TO RENT

Wanted to rent country house, Shelby County, need storage, will do repairs, will provide references, 668-1140. 6-10, 17 c

ANNOUNCEMENTS

Is overeating causing problems in your life? Overeaters Anonymous meets Thursday at 7 p.m. at Shelby Hospital, call Ann 665-1577. 6-3, 10, 17 b

Free firewood available, must cut and clear area entirely, call David Jones 668-0152 for directions. 5-27, 6-3, 10 c

Are you single? Lonesome? Want to meet new friends? Meet someone special, "The Respectable Way". ALABAMIANS, 425-0852, Box 792, Bessemer, AL 35021. 6-3, 10, 17, 24 p

Maverick stable, 30 minutes from Birmingham down hwy 280, resident farrier, lots of trails, for information Pam 934-4666 or Jay 877-7121, 7:30 - 4:30 p.m., nights 669-4091. 6-10, 17, 24, 7-1 c

Scubba class, University of Montevallo, June 17 to July 22, Thurs, 7-9 p.m., obtain scubba certification, all equipment furnished, contact John Reeves, 669-7385 or meet at Ramsey Hall. 6-10 c

SERVICES

For service on refrigerators, air conditioners, washers, dryers, dishwashers, ranges, etc., call Erskine Hand, 663-7719, 8 a.m. to 6 p.m. tfb

Backhoe and dump truck service, septic tank installed, chert, slag, fill dirt, etc., call Vernon L. Waldrop, 669-7302, Wilsonville, AL 35186. 2-9 tfb

Can do any job with Bob Cat, light digging, excavating, back filling, do hauling with dump truck, sand, gravel, chert, topsoil, 663-4456. 10-4 tfb

James Blair, cabinets and remodeling, additions, framing and trim, 665-5268. 4-17 tfb

STUMPS REMOVED below ground level, POWER CHIPPER METHOD, reasonable rates, 665-4821. 6-11 tfb

I will do housecleaning in Columbiana-Alabaster area, honest, dependable, efficient, have own transportation, references furnished, 669-9960. 2-18 tfb

Bushhoging and landscaping, cross tie work, 988-4089. 5-20 - 6-24 c

Carpenter work needed, any type remodeling, room additions, roofing, kitchens, baths, painting, plumbing, electrical work, free estimates, Harrison Remodeling, 663-7897. 6-3, 10 c

All types of ceramic tile work, also remodel work to mobile homes, free estimates, 967-2638, 967-6329. 5-6 tfb

Davis Building Co., new homes, additions, plumbing, painting, wall paper, custom built cabinets and other wood work, repair work of all kinds, call for free estimates, 669-6092, 669-6364. 1-28 tfb

Need help cleaning your home, call me, I have references and transportation, 669-4100. 2-4 tfb

Will tutor children going into 1st, 2nd, 3rd and 4th grades in Alabaster-Montevallo area, Elementary Education Certified teacher 663-0017. 6-10, 17, 24 c

Shelby County Builders. All types of home remodeling and additions, plumbing repairs, any type, carpenter work, prefab fireplaces, gutter work, room additions, concrete blocks, painting and sheetrock work, roof repairs and new roofs, also cabinets, bookcases and other woodwork, individual free estimates, all work guaranteed, Wayne Milam, 669-9791 or 669-6106. 2-2 tfb

Shelby County Pest Control, Inc., home owned and operated, over 15 years experience, contact us for all your Pest Problems, "Call Doug for your Bug", member Alabama Pest Control Association, member of National Pest Control Association, 668-1017. 3-31 tfb

Painting, 25 years experience, no job to small, free estimates, call 669-7515. 6-11 tfb

Call Robert Wheeler for repair on all makes of washers, dryers, air conditioners, refrigerators, used appliances and light plumbing, 664-1839. 6-18 tfb

Dump truck and backhoe service, install septic tanks, slag, fill dirt, chert, Leslie Seale 669-7856. 3-11 tfb

Sewing machines, authorized White dealer, see the new Elna air electronic also the new White ESP 4000, push button electonic and all other models, parts and repairs for all makes, G.H. Metcalf, The Sewing Machine Doctor, 3 miles south of Westover on hwy 55, phone 678-9001. 4-29, 5-13, 27, 6-10, 24, 7-8, 22, 8-5, 19, 9-2, 16, 30, 10-14, 28, 11-11, 25 p

D & S Carpet Cleaning, world's most advanced steam carpet and upholstery cleaning system, for free estimates call 668-0937. 5-6 - 6-10 c

Painting residential and commercial, free estimates, 15 years experience, great references, Christian man, 967-8203, 967-5668. 5-27 - 7-1 c

Babysitting in my home Mondays through Fridays, weekends negotiable, good care, lots of love, Connie, call 665-1768. 6-10, 17 24 c

PHOTOGRAPHY, we do weddings, reunions, home portraits, copy and restoration, sports and more, call now and save, prices are very reasonalbe, 678-9821. 10-29 tfb

FIBERGLASS REPAIRS all types of marine and industrial fiberglass construction and repair, we specialize in boat rebuilding and insurance work including metal flake, imron painting and exact color matching, Industrial Fiberglass Fabricators, P.O. Box 51, Old Birmingham Hwy., Sylacauga, Al. 35150, 1-245-5261. 5-20, 27, 6-3, 10 c

I will do babysitting in my home, Pelham area, 664-1860. 5-27, 6-3, 10 c

Mother of one child, 15 years of age, would like to keep small children in her home, 663-1573. 6-10 c

Young person would like to do yardwork, lawn mowing, etc., on weekends or afternoons in the Montevallo, Pea Ridge areas, call Smitty after 5 p.m. at 665-4681. 6-10, 17 h

Study Skills Course, sixth grade up, taking notes, listening, improving memory, teacher with M.A. and fourteen years experience, 663-6873. 6-10, 17, 24 p

YARD SALE

Bargain Barn, biggest flea market in Shelby County, 3 warehouses full, buy, sell, trade, hwy 31 south, Shelby-Chilton County line, 668-0204, 668-1211, merchandise from outhouse to attic. 2-18 tfb

Yard sale at 1912 Chandalar Court, Pelham, Saturday, June 12 and 13, 9-6, many good items, 663-2707. 6-10 c

3 family yard sale, June 11 and 12, 9-4, at Bonnie's Service Station, hwy 25, near Wilsonville, clothes, shoes, dishes and much more. 6-10 c

Yard sale hwy 70, Columbiana, 1 block past Sonny's Gulf, Thurs., Fri., June 10 and 11. 6-10 c

If you need to redecorate, don't go to a party, come to our big yard sale, 10, 11 and 12 of June, rain or shine, furniture, children's clothes, drapes and bedspreads, odds and ends, dishes, pictures, country crafts, macrame items, adoptable babies, coats, nic-nacks, collectables, time, 9-?, take 47 south out of Columbiana, through Shelby, turn left on co hwy 46, go to state hwy 145, turn right, second house on left, phone 669-4382. 6-10 p

Yard sale Thurs., Fri. and Sat., just moved and can't use drapes, spreads, etc., also have clothes, toys, household items, 102 Carters Lane, follow signs in Columbiana. 6-10 c

Garage sale, Thurs., Fri. and Sat., 9-6, basement full of salesman's samples of silk flowers, Xmas decorations and numerous gift items, children's toys, books, furniture, including rocking chairs, patio furniture, 1226 Dunham Lane, Helena. 6-10 c

Trash and Treasure sale, antiques, household items, glassware, good selection of books, lamps, collectors items, a whole house full of goodies, north on hwy 47, 3 1/2 miles north of Columbiana, starts Sat. and Sun., June 12 and 13, *or any time by appointment, call 669-9172 or 669-9085.* 6-10 c

Yard sale, Fri., 6 families, clothes, silverware, household items, books, misc., off hwy 119, Ball Park Road, 6th Ave. SW, Alabaster. 6-10 p

Very large sale, fans, radios, stereo, glass, china, bicycles, depression glass and carnival glass, occupied Japan, lamps, small appliances, dinette set, chain saw, Remington 1100 gun, chest of drawers, lots of blue jeans, antiques, new and used items, much more, don't miss this one Sat. and Sun. 9-?, hwy 31 south, Saginaw behind American Drilling. 6-10 c

Yard sale, across street from post office in Chelsea, Mon. - Sat., 9-5, refrigerator, washer, dryer, vanity top, tiller, cultivator, bedroom set, bureaus, coach, lawn furniture, stereos, glassware, round oak table, chairs, baby crib, stroller and other items, good used clothing, nothing priced over $1. 6-10 c

Yard sale four families, Fri. and Sat., 9-5, hwy 39 near Chelsea School, small appliances, furniture, clothes, ceramics 6-10 c

Big yard sale Sat., June 12, 9-4, clothing, household items, shoes, books, 508 Pineview Road, Montevallo. 6-10 c

Garage sale, 550 Overhill Road, Pelham, Sat., June 12, 9-till, furniture, children's clothes, toys, household items, misc. 6-10 c

C & L LANDSCAPING
663-0891
★ Free Estimates
★ Loader & Backhoe
Work Available
• Bark
• Shrubs
• Grass
• Crossties
• Crosstie Walls
• Field Dirt
• Top Soil

Clearance Sale
Horton's Flea Market
(Hwy 25 between Columbiana &Wilsonville)
Starts Sat. June 12th at 10 a.m.
Air tire braker, truck & lo boy, glass counters, tools, dish china, bird baths, jewelry, clothes, shoes & etc.
Everything will be sold by items & by auction lots.
Public may bring items to *sell & we will sell it for you.*
Auctioneer O. Whaley

Cahaba Pressure Treated Forest Products
Route 1 - Brierfield, Alabama 35035
OFFICE 926-9888
Pressure Treated Forest Products
Post - Poles - Lumber - Industrial Lumber
ALL SIZES AND LENGTHS
8 Miles South of Montevallo
WE DELIVER

ALABASTER Day Care Center
663-6162
Ages 3 mos. - 12 yrs.
6:30 a.m. to 6:15 p.m., Monday-Friday
DAY CARE-KINDERGARTEN LICENSED
AFTER SCHOOL CARE PRIVATE

Alabama's finest Greenpark South, Pelham, large wooded lots, clubhouse, swim pool, tennis, playground, walk to school, cable TV and day care available, call about 2 mo. free rent. Office hours: Mon.-Sat. 9-5, Sun. 1-5.
988-4051

HELP WANTED
Insurance agent, excellent opportunity, will train qualified applicant.
Painter & Assoc.
668-1358

WE BUY
Pine and Hardwood, pulpwood and saw TIMBER
CALL
668-1929 or 669-7280

Scott-Long Realty
215 N. Main St.
Montevallo
Equal opportunity housing. 1& 2 Bedroom, unfurnished apartments in Montevallo.
$160 to $195 per month
Low to middle income.
Permanent residents.
Please apply at the office.

Doug LeSueur 668-1017
SHELBY COUNTY PEST CONTROL, INC.
Professional Service at Reasonable Rates
Home OWNED & OPERATED
FREE INSPECTIONS
See Yellow Pages in Phone Book for Discount Coupon
Member National Pest Control Association
Box 314
Calera, AL 35040

LET US APPRAISE, SELL OR BUY YOUR LAND!
LET US BUY LAND FOR YOU!
Contact Buck Falkner
(205) 669-4666
WESTERVELT LAND COMPANY, INC.
1400 River Road NE
Tuscaloosa, AL 35404

June is dairy month

June is dairy month

MORRISON PLUMBING CO.
"Serving Shelby County since 1972"
• Furnace repairs & service
• Water Heaters Sales & Service
• Sewers Electrically Cleaned
• Do-It-Yourself Plumbing Supplies
Plumbing Repair Specialists
• Insured
• Bonded
Phone 663-4726
or visit our shop! 236 1st Street, S.W. Alabaster

LEGAL NOTICE

Estate of
Amanda W. Winslett
Deceased
Probate Court

Letters of Administration of said deceased having been granted to the undersigned on the 3rd day of June, 1982, by the Hon. Thomas A. Snowden, Jr. Judge of the Probate Court of Shelby County, notice is hereby given that all persons having claims against said estate are hereby required to present the same within time allowed by law or the same will be barred.

Clyde M. Winslett and
Willie Winslett Galloway
Administrators of Estate of
Amanda W. Winslett,
deceased
June 10, 17, 24, 1982 No. 361

LEGAL NOTICE

Estate of
A.A. Dorough
Deceased.
Probate Court

Letters Testamentary of said deceased having been granted to the undersigned on the 3 day of June, 1982 by Thomas A. Snowden, Jr. Judge of the Probate Court of Shelby County, notice is hereby given that all persons having claims against said estate are hereby required to present the same within time allowed by law or the same will be barred.

s/ Mildred Ray
Executrix of the Estate of
A.A. Dorough, deceased
June 10, 17, 24, 1982 No. 358

LEGAL NOTICE

Estate of
Marvin William Robertson
Deceased
Probate Court

Letters of administration of said deceased having been granted to the undersigned on the 4th day of June, 1982, by the Hon. Thomas A. Snowden, Jr. Judge of the Probate Court of Shelby County, notice is hereby given that all persons having claims against said estate are hereby required to present the same within time allowed by law or the same will be barred.

Ray Howard
Administrator of the estate of
Marvin William Robertson
June 10, 17, 24, 1982 No. 357

LEGAL NOTICE

Mo.tgage Foreclosure Sale

Default having been made in the payment of the indebtedness secured by that certain mortgage executed by Harold R. Walker and wife, Frances J. Walker to Bank of the Southeast, and its successor through merger, Metrobank, on the 30th day of September, 1980, said mortgage being recorded in the office of the Judge of Probate of Shelby C., Alabama in Real Vol 406 Record of Mortgages, at page 380 through 386 the undersigned Metrobank and the Clerk, Circuit Court, Shelby County, Alabama as mortgagee (or transferee), under and by virtue of the power of sale contained in said mortgage, will sell at and by Order of the Circuit Court of Shelby County, Alabama public outcry to the highest bidder for cash, in front of the Main entrance of the Court House at Columbiana, Shelby County, Alabama, on the 31st day of July, 1982, at 12:00 Noon, during the legal hours of sale, the following described real estate, situated in Shelby County, Alabama, to-wit:

Exhibit A

The NW ¼ of the NW ¼ of the NE ¼ of the NW ¼ and the NW ¼ of the NE ¼ of Section 19, Township 20 South, Range 2 West. Excepting, however, from NW ¼ of the NW ¼ of Section 19, Township 20 South, Range 2 West, 1.44 acres in the Northwest corner, more particularly described as follows: Begin at the N.W. corner of the NW ¼ of the NW ¼ of Section 19, Township 20 South, Range 2 West; thence run South along the West boundary line of said NW ¼ of NW ¼, Section 19, Township 20 South, Range 2 West, for 96.63 feet; thence turn an angle of 52 deg. 41' to the left and run Southeasterly 98.80 feet; thence run East parallel with the North boundary line of the NW ¼ of the NW ¼ of Section 19, Township 20 South, Range 2 West, for 338.84 feet; thence run North parallel with the West boundary line of the NW ¼ of the NW ¼ of Section 19, Township 20 South, Range 2 West, 156.53 feet, more or less, to a point on the North boundary line of the NW ¼ of the NW ¼ of Section 19, Township 20 South, Range 2 West; thence run West along the North boundary line of the NW ¼ of the NW ¼ of Section 19, Township 20 South, Range 2 West, for 417.92 feet, more or less, to the point of beginning. ALSO, a parcel of land situated in and being a part of the NE ¼ of the NE ¼ Section 24, Township 20 South, Range 3 West, and the SE ¼ of the SE ¼ of Section 13, Township 20 South, Range 3 West, more particularly described as follows:

From the Northeast corner of Section 24, Township 20 South, Range 3 West, run South along the East boundary line of said Section 24, Township 20 South, Range 3 West for 96.63 feet to the point of beginning of the land herein described; thence turn an angle of 127 deg. 19' to the right and run Northwesterly 158.0 feet; thence turn an angle of 11 deg. 30' to the left and continue Northwesterly 30.0 feet, more or less, to a point on the East right-of-way line of the Fungo Road; thence turn an angle of 84 deg. 15' to the left and run Southwesterly along the East right-of-way line of said Fungo Road 20.0 feet; thence turn an angle of 84 deg. 15' to the left and run Southeasterly 207.62 feet, more or less, to a point on the East boundary line of Section 24, Township 20 South, Range 3 West, thence turn an angle of 127 deg. 19' to the left and run North along the East boundary of Section 24, Township 20 South, Range 3 West, for 37.72 feet, more or less, to the point of beginning. This tract of land being a part of the NE ¼ of the NE ¼ of Section 24, Township 20 South, Range 3 West and part of the SE ¼ of the SE ¼ of Section 13, Township 20 South, Range 3 West. Subject to that certain agreement for common driveway dated October 17, 1960, by and between Claude C. Williams and wife, Edna Joyce Williams, and Young Quan and wife, May C. Quan, recorded in Volume 212, Page 44, in the Probate Office of Shelby County, Alabama. Subject to the right, if any, that Robart A. Hodges and wife, Helen V. Hodges, have to that portion of said property which lies in SE ¼ of the SE ¼ of Sec. 13, Township 20, Range 3 West.

This sale is made for the purpose of paying the indebtedness secured by said mortgage, as well as the expenses of foreclosure, interest and attorneys fees.

Metrobank
Mortgagee - Transferee
Denaburg, Schoel, Meyerson & Ogle
Lee R. Benton
Attorney for Mortgagee - Transferee
June 10,17,24, July 1, 1982 No. 364

LEGAL NOTICE

North Shelby County Fire and Emergency Medical District 4617 Valleydale Road, Birmingham, Ala. 35243.

The following item will be sold to the highest bidder for cash:

(1) 1974 60 x 12 Frontier Mobile Home Serial No. 2823931

Sealed bids will be accepted at the above address until Friday, June 18, 1982. For further information, please call 967-1876.

June 10, 1982 No. 362

LEGAL NOTICE

Notice to Contractors
Federal Aid Rural Secondary
Project No. RS-5924(101)
Shelby County, Alabama

Sealed bids will be received by the State Highway Director at the office of the State Highway Department, Montgomery, Alabama, until 10 A.M., June 25, 1982, and at that time publicly opened for constructing the Bridge and Approaches at Yellowleaf Creek on County Road No. 55 south of Westover. Length - 0.667 mile.

The bracket estimate on this project is from $400,000.00 to $500,000.00. Total amount of uncompleted work under contract to a contractor must not exceed the amount of his Qualification Certificate.

The entire project shall be completed in three hundred sixty (360) calendar days.

Proposal fee is $5.00. (Also, nonbidding proposals are available for $5.00.) Plans are available for $6.00. Plans and proposals are available at the Alabama State Highway Department, 11 South Union Street, Room 304, Montgomery, Alabama 36130. Checks should be made payable to the State of Alabama Highway Department. Plans and proposals will be mailed only upon receipt of remittance. No refunds will be made.

Minimum wage rates for this project have been pre-determined by the Secretary of Labor and are set forth in the advertised specifications. This project is subject to the Contract Work Hours and Safety Standards Act and its implementing regulations.

Certified check or bid bond for 5 percent of bid (Maximum - $10,000.00) made payable to the State of Alabama Highway Department must accompany each bid as evidence of good faith.

The proposed work shall be performed in conformity with the rules and regulations for carrying out the Federal Highway Act.

Plans and Specifications are on file in Room 304 of the State Highway Department at Montgomery, Alabama 36130.

In accordance with the rules and regulations of the Alabama Highway Department, proposals will be issued only to prequalified contractors or their authorized representatives, upon requests that are received before ten o'clock A.M., on the day previous to the day of opening of bids.

The bidder's proposal must be submitted on the complete original proposal form furnished him by the Department.

The State Highway Department, in accordance with Title VI of the Civil Rights Act of 1964, 78 Stat. 252, 42 U.S.C. 2000d to 2000d-4 and Title 49, Code of Federal Regulations, Department of Transportation, Subtitle A, Office of the Secretary, Part 21, Nondiscrimination in Federally-assisted programs of the Department of Transportation issued pursuant to such Act, hereby notifies all bidders that it will affirmatively insure that in any contract entered into pursuant to this advertisement, minority business enterprises will be afforded full opportunity to submit bids in response to this invitation and will not be discriminated against on the grounds of race, color, religion, sex, or national origin in consideration for an award.

The right to reject any or all bids is reserved.

B.J. Kemp
Highway Director
June 10, 17, 24, 1982 No. 362

PIGGLY WIGGLY
The Original SELF SERVICE

MONTEVALLO
STORE HOURS:
Mon.-Sat. 7:30 a.m. to 8:00 p.m.
Sunday 9:00 a.m. to 6:00 p.m.

COLUMBIANA
STORE HOURS:
Mon.-Sat. 7:00 a.m. to 9:00 p.m.
Sundays 9:00 a.m. to 7:00 p.m.

Effective June 9 through June 15, 1982

Shop Piggly Wiggly for..... A Summer of Values!

PIGGLY WIGGLY

We gladly redeem U.S.D.A. Food Stamps

We reserve the right to limit quantities

GROUND FRESH SEVERAL TIMES DAILY
GROUND BEEF
(3 LB. Pkg. or more)
$1.19 LB.

LIPTON Instant TEA 3 OZ. Jar $2.69

DEL MONTE **CATSUP** 99¢ 32 OZ. Bottle

SWIFT PREMIUM - Lil' Butterball TURKEYS..... (5-9 LB. Avg.) LB.	69¢
HYGRADE BALL PARK - Meat or Beef FRANKS..... 1 LB. Pkg.	$1.73
HICKORY SMOKED - Center Cut (Water added) HAM ROAST..... LB.	$1.79
LAND 'O' FROST - Boneless Cooked, 2-4 LB. Avg. TURKEY HAM..... LB.	$1.89
TENNESSEE PRIDE - Whole Hog, Hot or Mild SAUSAGE..... 1 LB. Roll	$1.89
HYGRADE BALL PARK - Sliced Meat BOLOGNA..... 1 LB. Pkg.	$1.69
KING COTTON - Hickory Smoked Sliced BACON..... 12 OZ. Pkg.	$1.49
COAST BRAND - Frozen Sliced BEEF LIVER..... LB.	89¢
STEAK-UMM - Frozen SANDWICH STEAKS.. 14 OZ. Pkg.	$2.79
TROPICALO ORANGE DRINK... 64 OZ. Bottle	69¢
BAMA GRAPE OR APPLE JELLY..... 32 OZ. Jar	99¢
BAMA - Smooth or Crunchy PEANUT BUTTER 18 OZ. Jar	$1.39
KELLY BEEF STEW..... 24 OZ. Can	$1.19
KELLY VIENNA SAUSAGE. 5 OZ. Can	2/99¢
PIGGLY WIGGLY - Cut GREEN BEANS.. 16 OZ. Can	3/$1
GOLDEN BEST SWEET PEAS..... 16 OZ. Can	3/$1
PIGGLY WIGGLY - Butter-me-not BISCUITS... Can of 5	5/$1
GOLDEN BEST - Frozen FRENCH FRIES.. 5 LB. Bag	$1.49
SHASTA - Assorted Flavors DRINKS..... 2 Liter NR Bottle	88¢

HICKORY SMOKED **HAM** Shank Portion (Water added) 89¢ LB.

COUNTRY TIME LEMONADE With Sugar 2 Qt. Envelope 69¢

POST HONEY COMBS CEREAL 14 OZ. Pkg. $1.69

VAN CAMP **PORK & BEANS** 3 FOR $1 16 OZ. Can (Limit 3 please)

ANACIN Bottle of 30 $1.39

AQUA FRESH TOOTHPASTE 4.6 OZ. Tube $1.19

IVORY Liquid Dish DETERGENT 32 OZ. Bottle $1.59

DEL MONTE Juice Pak PINEAPPLE Sliced, Crushed or Tidbits 15¼ OZ. Can 59¢

PIGGLY WIGGLY SPREAD 2 LB. Bowl 79¢

PIGGLY WIGGLY **PAPER TOWELS** Jumbo Roll 2 FOR 99¢

EDWARD'S Frozen Condensed PIES Chocolate, Coconut or Lemon 34 OZ. Pkg. $2.79

DUNCAN HINES **CAKE MIX** White, Yellow, Devils Food, Lemon 79¢ 19 OZ. Box

KRAFT AMERICAN OR PIMENTO Single Wrapped Slices 6 OZ. Pkg. 79¢

SUNSHINE FIG BARS 16 OZ. Pkg. $1.09

PIGGLY WIGGLY Vegetable **COOKING OIL** $1.29 48 OZ. Bottle

SUNSHINE KRISPY **CRACKERS** 1 LB. Box 59¢

DIAL BATH SOAP White or Gold 7 OZ. Family Size Bar 65¢

BIC - Disposable LIGHTERS..... 69¢

WISE BUY
We bought it LOWER We sell it LOWER

PIGGLY WIGGLY - Macaroni & Cheese DINNER..... 7¼ OZ. Pkg.	3/$1
BRYAN VIENNA SAUSAGE.... 5 OZ. Can	2/99¢
PIGGLY WIGGLY PEANUT BUTTER..... 18 OZ. Jar	$1.39
POST TOASTIES CORN FLAKES..... 18 OZ. Box	99¢
PERFECTION LONG GRAIN RICE..... 1 LB. Bag	3/88¢
STOKELY FRUIT COCKTAIL..... 16 OZ. Can	69¢
PIGGIE PARK BAR-B-Q SAUCE..... 16 OZ. Bottle	59¢
CASTLEBERRY HOT DOG CHILI SAUCE..... 10 OZ. Can	2/88¢
HUNGRY JACK - Instant Mashed POTATOES..... 16 OZ. Box	88¢
BES PAK TRASH CAN LINERS..... Pkg. of 10	99¢
STOKELY CUT GREEN BEANS..... 16 OZ. Can	2/88¢
CHATHAM CAT FOOD..... 4 LB. Bag	$1.19

GOLDEN RIPE BANANAS..... 3 LBS.	$1.00
RIPE SWEET WESTERN CANTALOUPES..... EA.	79¢
FRESH FIRM BROCCOLI..... EA.	79¢
FRESH FLORIDA - Yellow SQUASH..... LB.	25¢
FRESH FLORIDA - Yellow CORN.....	5/$1.00

DELICATESSEN Specials

REGULAR PLATE LUNCH Meat, 2 Vegetables, Roll.....	$2.39
SNACK PACK CRISPY FRIED CHICKEN 2 Pcs. Chicken, 2 Potato Logs, Roll.....	$1.49
BARBECUE PORK Sandwiches..... Reg. Size	$1.19
..... Jumbo Size	$1.95

PIGGLY WIGGLY
BAMA **MAYONNAISE** 38¢ 32 OZ. Jar
With Coupon & $15 Additional Purchase
Limit 1 Coupon per Customer
Good thru June 15, 1982
71 VALUABLE COUPON SCR

PIGGLY WIGGLY
USDA GRADE A FRESH LARGE **EGGS** Dozen 2 FOR 68¢
With Coupon & $15 Additional Purchase
Limit 1 Coupon per Customer
Good thru June 15, 1982
78 VALUABLE COUPON SCR

DEPT OF ARCHIVES & H
STATE OF ALABAMA
MONTGOMERY AL 36104

Shelby County Reporter 25c

Year, Volume 29 | Twenty-Six Pages in Three Sections | Covering the news since 1843 | Thursday, June 17, 1982

Chocolate

Painters climbed to the pinnacle of the Shelby County Courthouse this week as they went about their task of putting a fresh coat of paint on the silver domes. Some bystanders compared the new color to chocolate. However, the paint manufacturer labeled the color brown bronze. (Photo by Milton Bridges)

North Shelby zoning law goes down on June 29

by Marcia M. Sears

On June 29, Beat 12 will be wide open once again, with no zoning law.

The Cahaba Valley beat has been covered by zoning since April 12, 1980 when residents voted overwhelmingly in favor of it. They wanted to be sure industries and businesses could not locate in residential areas.

But last Friday, the Alabama Supreme Court refused to reconsider its May 13 decision which said the local law that made zoning possible, was unconstitutional. The court allowed an 18 day period before the decision goes into effect. That period will end on June 29.

The Shelby County Commission had asked for the rehearing, hoping to gain time for a new bill to be advertised and passed by the state legislature which would meet constitutional requirements.

The advertising has been completed, and proponents of the bill hope it can be introduced and passed in the legislature's special session that begins next Monday. But there will doubtless be a time lag before a new law can go into effect.

The wording of the new proposal is similar to the older law. That means that if it passes, the Shelby County Planning Commission will decide zoning matters in the same way as before. The objection to the older law was that its wording was changed considerably from the way it was advertised.

Some of the Beat 12 residents had suggested filing a further appeal with the United States Supreme Court, to further delay the matter. But there is no other legal recourse, according to county attorney Frank Ellis, Jr. He told the Reporter there is no federal question involved, so it would be useless to go to the U.S. Supreme Court.

"It's a matter for the legislature, now," he said.

Joe Garity, who served without pay as chairman of the Planning Commission, told the Reporter that the Supreme Court's Friday decision makes it "All the more important for the people involved in Beat 12 to contact their legislators."

Garity added that the legally defunct commission will meet next Monday evening at Valley School.

The members who served on it were asked to act as an advisory committee to the Shelby County Commission on subdivision regulations.

Dogwood fire insurance drops

Homeowners in the Dogwood Fire Department's area will save some money this year.

The insurance rating for the area has just been improved from a 10 to a 9, according to the Insurance Services Office of Alabama, in a letter to Ben Hall, chief of the Dogwood Fire Department.

This will mean a drop in the costs of fire insurance for homes in the area. The improved rating came as a result of a recent inspection by state officials. The department has 33 state trained qualified firemen.

The department covers an area roughly five miles from the fire station. It adjoins the coverage areas of the Pea Ridge and Montevallo Fire Departments on the south and west.

It extends east along highway 22 to county road 107, and covers all the homes on 107.

It covers the property on county road 16 between highway 22 and the Spring Creek Road.

The coverage includes highway 24 past the Ebenezer Church to the Harless Cemetery. On state highway 119 it goes north as far as the Monte-Sil church.

According to Sam White, the department hopes to improve its rating to a 7 at some time in the future. There are approximately 2500 homes in the area, White says.

Public hits the roof over dome paint job

by Bert Seaman

The courthouse dome mystery is the main topic of conversation in Columbiana this week.

Almost without exception, everyone who has looked up and seen the dark brown color the domes are being painted, has expressed dismay.

The mystery is - who chose the color?

When the painting bid was awarded to Columbiana painting contractor Austin Henley, the commissioners had talked about putting on a coppery-bronze color.

But no definite decision was made.

Although Henley thinks the color is suitable, and will take on more of a bronzed appearance when it has "aged out," he says he did not choose it.

County Maintenance Supervisor "Top" Glenn also disclaims having any say in the selection.

Probate Judge Tommy Snowden says he doesn't know who picked the color.

It was supposed by most of those who watched the paint being put on, that the dark coat was a primer.

But Snowden told the commissioners at their Monday meeting, that the brown/bronze color was the color the domes would remain.

They jokingly said they would let him be responsible for the color.

Although public reaction has almost been entirely negative, the painting contractor says he can visualize how it will look when it has weathered.

"I wish everyone would just give it time," Henley lamented.

His bid of $26,880 also includes scraping and painting exterior woodwork on the courthouse and annex.

Marian Cotney, who serves on Columbiana's Beautification Committee, helped in choosing a color for the exterior trim that she explained will "tie it in."

The off white color she selected will bring out some of the brown in the marble and blend with the dome color, she said.

Henley pointed out that the dark brown shingles that will go on the roof will also improve the appearance of the building.

He explained the reason for using the maintenance enamel was because it's more durable than the thin aluminum paint which was put on the domes when they were last painted.

Although the copper domes won't rust, the soft metal is full of "pock" marks caused by a severe hail storm.

"This paint will fill all those places," Henley said.

The county is paying for the paint, caulking, and glazing for the project.

Henley is supplying the labor, scaffolding, ladders, brushes and rollers, mineral spirits and similar supplies.

Glenn and his crew are painting the offices inside the courthouse.

Tax board has new place for meetings

The county board of equalization will soon have a place of its own to hold hearings.

The county commission approved the renting of a building across the street from the courthouse, Monday, following a request from tax assessor Bobbie Reynolds.

County Commissioner Don Murphy was opposed.

The building will be rented from county attorney Frank Ellis at $250 per month if it is legal to do so. Probate Judge Tommy Snowden told the commissioners that he would check the matter with the state attorney general.

Snowden told the commissioners that in the event the county cannot rent from its attorney, Ellis will let the county use the building for nothing.

Commissioner Murphy objected to the action because he felt the board should be able to hold its hearings inside the courthouse.

He said of the people who would have to cross the street, "We are doing them a disservice, running them out of the building."

Judge Snowden stated, "I agree we should find them a place in the courthouse but we just don't have any."

Commissioner Harold Davenport commented that it was bad business for the county to be try-

Continued on page 3

What shoulder?

Narrow bridges on "Hazard Road," such as the one just east of the Martin Marietta plant, leave very little margin for driver error. As one trucker puts it, run off the road here, "and you're gone." (Photo by David F. Moore)

Narrow bridges on 25 add woes to driving hazardous highway

by David F. Moore

Young Damie glances over his shoulder at the rumbling parade of cars and heavy trucks on Highway 25. His parents, Charles and Linda Smith, have warned him about the dangerous traffic in front of their Calera home.

"They say don't get on the road," the seven year old says. "If you do, you'll get runned over."

"Hazard Road." That's what one trucker dubs the narrow, rough, stretch of state highway from Calera to Montevallo. Others attest that this two-lane gets as much, if not more heavy traffic than any road in Alabama.

Like the road, the shoulder on 25 is also dangerously narrow--in fact, it's practically non-existent at the four small bridges and numerous culverts it crosses.

What happens if another vehicle runs you off the road at one of the narrow bridges?

"You turn over," states 25 resident Glen Glass.

"There's a culvert near Calera," says Matlack trucker Roy Canton, "and if you run off the road there, you're gone."

"It surprises me there's not more wrecks," Canton continues. "I guess everybody knows it's so bad and stay alert."

"The bridges worry you," says Dwight Jones, another Matlack hauler. "They're always on your mind. Some of the drivers have had some close ones all up and down 25."

Truckers say the heavy traffic has mashed the road down, especially on the outsides, causing potholes and making it hard to keep a rig in the straight and narrow.

"You can't hardly keep your trailer on the road," says trucker James Shirley. "Once in a while, if you meet a truck that doesn't use the road much and he's hugging the line, you have to get off on the side--if it's there. Sometimes you hit a pothole and go off anyway."

"Hazard Road" wasn't always hazardous to drivers and pedestrians. W.W. Morgan, who's lived on the road in the outskirts of Montevallo for 42 years, remembers when horses and wagons lumbered along its unpaved surface.

But that was before Allied Products, Martin Marietta, Southern and Sherman Ready Mixes, Westinghouse, several trucking firms, and other industries moved there.

Now Morgan says, "I've never seen as much traffic on a small stretch of highway in my life. There's more traffic on 25 than a super highway!"

"The noise don't bother me 'cause I don't hear nothing anyway," he says, taking a break from his gardening. "But that's the worst highway in the world to walk on. You can see for yourself there's nowhere to walk unless you get in a ditch. I see a lot of kids on bicycles--it's a bad outfit..."

Everyone asked, agrees: something should be done about 25.

Dwight Jones has several suggestions:

"If there's ever been a road that needs four lanes, this is it. There ain't many roads around that catch it (heavy truck traffic) like this one."

"If they'd just three-lane it, make left turn lanes at the plant entrances, it'd cut down on the accidents. If they'd put a little apron on the sides, it'd really help, too."

Glen Glass says widening the bridges and cutting down foliage that obscures access roads to 25, would go a long way toward making it safer to travel.

"They had in mind to widen this road at one time," W.W. Morgan recalls, "but I haven't heard any more about it."

"I wouldn't want them to take none of my land," he says, pointing proudly to the small garden and yard. "But I suppose a foot or two wouldn't hurt much."

"It's a road that desperately needs looking into," Dwight Jones says. "It's terrible!"

"Let them know about the heavy trucks on it," he emphasizes. "They're the ones that have to pay the bill on it."

"I don't know what they're ever going to do about it, but they need to do something," Morgan agrees. "If that road could talk, it could tell you a lot."

SI Lime put on hold

The Shelby County Commission will hold S. I. Lime's application for industrial park status in indefinite suspension.

The lack of action was agreed to on Monday morning on request from S. I. Lime consultant Robert D. Ray.

The company made the request because the City of Alabaster had opposed granting the company industrial park status, and also because it wanted time to explore the possibilities of industrial development on its land.

Mayor H. A. 'Doc' Rubin of Alabaster told the commission, "I don't think we will gain anything by delay."

Commissioner Harold Davenport stated, "We will have to once and for all put a stop to this granting of industrial status. It is starting to mushroom all over the county."

While S. I. Lime pays city sales taxes to Alabaster and claims that it will continue to pay what it does now, Alabaster is opposed.

The city sees the industrial park status as a company maneuver to reduce its taxes.

BARBARA WHITMAN

School board chairman seeks second term

Board of Education Chairman Barbara Whitman announced this week that she is seeking reelection.

Running as a Democrat for place two, the incumbent points to her record to prove that she has been instrumental in making improvements.

One of the things she initiated was changing board meetings to the evening and holding them in various communities in order to get citizen participation.

She also pushed for board-staff committee meetings which are now held on a monthly basis to keep the board better informed and involved in decision making.

A project that she has long felt the need for, Whitman explained, is having goals and objectives drawn up for the school system.

"That's being done at the present time," she related, "and I'm real excited about it."

She also advocated an update of the policy manuel which is now underway with completition expected by November.

Active at the state and national level, the incumbent reports that she met with the governor and members of the committee he appointed to allocate $5 million in bond money.

Her efforts helped the county school system get $2 million of that amount for capital outlay projects.

Reciting progress in education during her term on the board, Whitman listed higher CAT scores, reducing the pupil-teacher ratio and incorporating home and industrial arts in the middle schools.

She also noted the addition of guidance counselors in middle schools and using local monies to purchase textbooks and instructional materials.

As an expression of the board's support for patriotism and moral responsibility in the educational system, the board chairman opens all board meetings with prayer and the pledge of allegiance.

Whitman has two children who attend Pelham High School, Harper, 16 and Danny 18.

Her 22 year old daughter Sharon is UAB graduate in occupational therapy.

JOHN PAUL SUMNERS

Sumners runs for Ed Board

John Paul Sumners is a candidate in the Democratic Primary for election to Shelby County Board of Education, post number 1. Sumners has been active in education for many years. He served as chairman of the board of trustees of Vincent School for 10 years.

He has served the past 5 years on the board of education, having been appointed to finish out the term vacated by Bill Cosper.

Sumners is a World War II veteran and an active Deacon in the First Baptist Church of Vincent. He and his wife Estelle have three sons, Jim, Bill, and Wayne. All three were educated in Shelby county public schools.

Sumners said, "If elected I will continue to serve the citizens of Shelby County and strive to provide our children the best possible education."

Altec moves to 280

Altec Industries, Inc., a company which makes equipment used by utilities, has moved its corporate headquarters to Shelby County.

Recently moved from Vanderbilt Road in Birmingham to Inverness, the company broke ground in May for a 20,000 square foot building off Highway 280 in the Inveness area.

The new building will be used by 30 of the company's administrative personnel and will include offices for marketing, finance, personnel, quality assurance and the president of the company.

The new building will be under construction for approximately one and a half years.

The company which has plants in Missouri, Indiana, Georgia and Birmingham, manufactures bucket trucks, diggers for utility pole holes, and various bodies for the equipment.

Altec Industries was founded in 1929 on Vanderbilt Road. The new Inverness location will serve as its national headquarters.

REBEL
DRIVE-IN THEATRE
Hwy 31 between Alabaster & Calera
Box Office Opens at 7:30
Show starts at dusk
Fri.-Sat.-Sun. June 18-19-20
R
PORKY'S
You'll be glad you came!
—ALSO—
THE CANNONBALL RUN
Burt Reynolds
PG Farrah Fawcett

Seales announces race for commission seat

Charles Seales, a resident of the Saginaw community, has announced his candidacy for the office of County Commissioner, District Two.

Seales is a native of Shelby County. He attended the Saginaw grade school, Thompson High School, UAB and Jefferson State College. He is married to the former Martha Knowles from Calera. They have two sons, Tommy and Phillip and four grandchildren.

Seales is well known in Shelby County, is active in civic affairs and has been in business in the Pelham area for the past 23 years.

In announcing his candidacy Seales states: "It will be my aim to give my full effort to the job of county commissioner. I do not believe that attending meetings twice a month is giving adequate attention to this important office.

'I intend to be aware of the problems in all parts of the county and to sound out the people and to study the issues which will come before the Commission. I will be available at all times to discuss with the people in any part of the county their needs and to listen to their suggestions.

'I am a strong believer in considering all sides of an issue so that the best solution to such matter can be adopted. I do not believe in snap decisions. I will do my best to keep the citizens informed on the various problems which come before the Commission and to support the views which ultimately will be of the greatest benefit for all of the citizens.

'Economy in government is becoming increasingly important to all of us and only where increased expenditures will result in greater savings and benefits to the citizens, will I support them.

'Also, I am aware of the importance of good education for our children and will give careful attention to these needs."

He seeks the position now held by Harold Davenport.

CHARLES SEALES

Commission supports SMC's 280 proposal

When C. E. Carter represented Shelby Medical Center in Montgomery, Wednesday, he had the support of the county commission.

Carter was given a resolution of support by the commission during its meeting, Monday.

The State Health Planning and Development Agency was reviewing proposed projects to build a hospital in the Riverchase/Inverness and Highway 280 corridor.

Shelby Medical Center proposed to build a hospital at the intersection of Highway 280 and State Highway 119.

In granting the support for the SMC proposal, Commissioner Alpha Lowe stated, "If someone needs it, we (Shelby County) should provide it."

DID YOU KNOW?
All air conditioners are not created equal.
Some air conditioners are more energy efficient than others. Check the EER (Energy Efficiency Rating). It's available on every new air conditioner, whether window or central unit. The *higher* the EER number, the *greater* the efficiency and savings. Remember, price isn't the only number to check when buying an air conditioner.
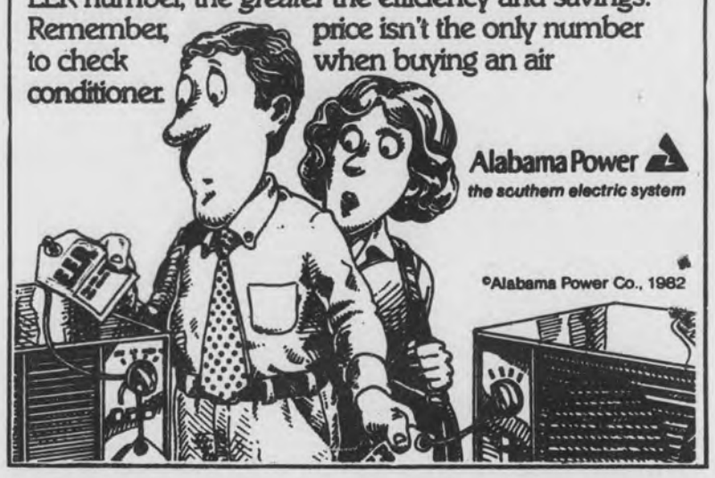
Alabama Power
the southern electric system
©Alabama Power Co., 1982

GET SNAPPER SELF-PROPELLED 21" FOR EASY-WHEELIN' PERFORMANCE
Year-round lawn care is a snap with the self-propelled 21-inch Hi-Vac.® Six forward speeds—from less than 1 mph to over 3 mph in equal increments—turn a chore into a leisurely walk.
Hi-Vac cutting action sets up grass for an even cut and forcefully whirls away the clippings.
A truck-tough transmission, full-length solid steel axles make SNAPPER the durable and dependable performer.
Options include side discharge, exclusive attachments for mulching grass, shredding leaves and removing harmful thatch.
For lawn machines with unmatched versatility see your independent SNAPPER dealer.
SNAPPER
Discover The Difference

CALERA
Bird Building Material
Hwy. 31 N.
COLUMBIANA
Bentley Chain Saw
Hwy. 25 E.
HARPERSVILLE
Holcombe Building Supply
Hwy 280 Box 275
MONTEVALLO
Montevallo Small Engine
202 Hwy. 25 S.
RIVERCHASE/PELHAM
The Outdoor Store
2307 Hwy. 31 S.

SPILLER FURNITURE
Going Out of Business
SAVE 30% to 60%
Jemison Store, Only!
End Tables $38 and up
Recliners from $88
4-Drawer Chest $44.00
5-Ft. Oak Swing $22
ALL BEDDING 1/2 PRICE
Bookcases only $38
6 pc. Wood Arm Living Room Set $398
10 pc. Pitt Group $588
Lamps $8.88
Ratchet Sets $5.88
Dinettes from $99
Bedroom Suits from $288
VISA, MASTERCARD ACCEPTED
SPILLER FURNITURE
Hiway 31 JEMISON Hiway 31

Valleydale improved

According to businessmen and residents, the county's recent $100,000 road improvement project has helped traffic problems on Valleydale Road. The work included leveling two dangerous rises and adding turn lanes at Valleydale Village and the intersection at Caldwell Mill Road.

Wilsonville grant turned down

The Town of Wilsonville will not receive a community development block grant for water line improvement and a new water tank.

Mayor Sherrel McClure reported to council members Monday night that the city had been turned down at the application stage for the federal dollars.

He stated the reason given was that the Town of Wilsonville only has 26 percent of its population in the low and moderate income range, That range means an income of less than $15,000 per year.

Mayor McClure said that without the grant, Wilsonville cannot afford to do the work.

Councilwoman Frances Phelps has been given authority by the mayor to pursue the state legislation required for the annexation of Sunrise Cove.

While some members of the council stated that they had not been contacted by anyone concerning the annexation, Phelps reported that she has been approached by several families.

She emphasized that the annexation issue does not involve the paving of Lokey Road as that road will not be included in the annexation.

Instead Phelps stated that the families interested want to come into the city for better fire insurance rates.

Phelps is to report her progress on the annexation legislation at the next meeting of council.

In other action:

The council voted to pay for chert and paving for a parking area in front of the First National Bank of Columbiana branch office.

The county will be paving county road 61 and will grade the lot for Wilsonville.

The council also voted to approve the supply of water to Delta Drilling Company which is drilling a wildcat test well for oil near the town.

Mayor McClure reported that Delta Drilling spent $30,000 in drilling a water well but has come up empty.

It was reported by the mayor that anyone complaining about trash being dumped on dirt roads should turn the names of those responsible over to the county health department.

Absent from Monday's meeting was councilman Hobert E. Lee.

Call and Compare

FARM BUREAU INSURANCE

WALT MOODY

Farm Bureau Building

COLUMBIANA 669-2661

So far

Twelve candidates have hats in ring

Twelve candidates have qualified to seek local offices in Shelby County.

As of Tuesday, June 15, the qualifiers were as follows:

Republican Party:

Clerk of Circuit Court; Ruth Fincher.

Board of Education, Place 1; Al Knight.

Board of Education, Place 2; Lynn D. Argo.

Democratic Party:

Clerk of Circuit Court; Kyle Lansford.

Probate Judge; R. E. Ray Hamilton, Don Hughes, and Thomas A. Snowden, Jr.

County Commission, District 2; Harold Davenport and Charles Seales.

County Commission, District 4; Leon Archer, J. Alpha Lowe and Robert La-Vaughn Parker.

Coronor; Billy C. Thompson.

Superintendent of Education; Ellie B. Glasscox and Dr. Norma N. Rogers.

Board of Education, Place 2; Barbara Whitman.

Board of Education, Place 1; Paul Sumners.

A minor commotion occurred Tuesday when former sheriff C.P. "Red" Walker strolled into the probate office with candidate qualifying papers in hand.

Walker, a political powerhouse who has dominated the county in the past, has been rumored to have his eye on such offices as probate judge, representative, and sheriff.

As it turned out, Walker is seeking the office of Democratic Executive Committeeman.

"I'm sure glad it was that, and not something else," commented a relieved Probate Judge Snowden.

UM lauds Sen. Vacca

Alabama's senior state senator, Paschal P. "Pat" Vacca will be honored during a Vacca Day celebration at the University of Montevallo Thursday, June 24.

Gov. Fob James has signed a proclamation designating the special day in honor of Sen. Vacca.

J.C. Draper, director of UM's Alabama Traffic Safety Center, said that more than 300 people are expected to tour the center, which is housed in Vacca Hall, and to attend other ceremonies during the day. Many of Vacca's awards, certificates and other memorabilia are displayed in a new conference room in the building.

Gov. James's proclamation notes Sen. Vacca's 24 years in the Alabama Legislature, his work as vice chairman of the Governor's Safety Coordinating Committee, his support of traffic safety-related legislation and his long-time civic leadership in the Birmingham area and in Alabama.

Anyone who wants more information can phone Draper at 665-2521, ext. 446.

CETA jobs survive budget axe

In spite of federal budget cuts, 167 disadvantaged young people of Shelby County will participate in CETA's Summer Youth Program. The announcement comes from Lynda A. Hart, director of the Alabama Office of Employment and Training.

Mrs. Hart pointed out that, besides the training these young Shelby County men and women receive, the money paid them represents an injection of $167,000 into the Shelby economy.

She stated that the purpose of the Summer Youth Program is to give disadvantaged young people both on-the-job work experience and classroom training in the fine points of getting and holding a job. She noted that this training is particularly important in view of the current recession.

"These young folks are just about ready to enter the work force," she said; "and, without special help from CETA, most of them would simply become additional names on the unemployment rolls. With CETA's help, they have a much better chance to become independent, self-supporting citizens of the community."

Tax board

Continued from page 1

ing to find a place for the board on the day of its first hearings.

In other action, the commission approved the payment of $50 for a board of equalization workshop held June 2.

A request to hire a new mapper in the tax assessor's office was approved.

Final settlements were also approved for tax collector Fay Quick.

LOG HOME SALES BOOM!

Manufacturer taking applications for dealer in local area to share in unprecedented growth market. If YOU are awarded a dealership, you will establish retail sales within a protected territory.

Yesteryear Log Homes have great appeal to the potential home buyer. The "do-it-yourselfer" can save even more dollars. A dealer can average up to $4,500 through sale of log package alone. Additional profits derived from.....

*PARTIAL ERECTION
*TURN-KEY HOUSING
*DIRECT FACTORY ERECTION

6 DIGIT INCOME POTENTIAL

We Feature:
- 8" solid, uniform, pre-treated logs
- flat or round log interior
- hand hewn exterior look
- traditional and contemporary styles
- free dealer training seminar

The dealer selected must be capable of purchasing a $15,600 model home. Model may be used as office or home. Investment 100% secured by model. Call COLLECT for Mr. Dennis at (704) 932-0137. Yesteryear Log Homes, P. O. Box 1046, Mooresville, N. C. 28115

TIP OF THE WEEK

Want to put a gloss on the leaves of your house plants? Put a few drops of glycerin on a cloth and swab the leaves with it. Won't collect dust like oils do.

Until September 1 you'll get a new water heater for $39.50 when you buy or lease a new bulk tank and buy a new furnace or heating system from Thermogas. Call us today.

Thermogas Co

A Division of mapco

Route 1, Centreville, AL
Phone (205) 926-9671

For Best BUYS in SHELBY COUNTY see "Red" Gray at the AutoMart in Montevallo!

1980 PONTIAC GRAND PRIX.Like new..... $6,845
1980 PONTIAC SUNBIRD.Four-speed, four cylinders $4,145
1980 OLDSMOBILE CUTLASS.Four-door, L.S. six cylinders, blue... $6,445
1980 OLDSMOBILE CUTLASS SUPREME.Two-door, like new . $6,945
1979 OLDSMOBILE TORONADE.Low mileage..... $8,485
1978 FORD THUNDERBIRD.302 engine, automatic transmission, air conditioned, loaded $4,945
1979 HONDA 1200.Hatchback. Sharp $3,645
1977 CHEVROLET CHEVETTE.Two-door, automatic transmission, air conditioned, gas saver..... $2,445
1975 FORD GRANADA.Four-door..... $1,645
1974 PONTIAC VENTURA.Two-door, six cylinders, automatic transmisison, air conditioned, new paint..... $1,645
1971 CHEVROLET NOVA.Four-door, six cylinders, automatic transmission, green $945

TRUCKS

1980 CHEVROLET LUV TRUCK.four by four..... $6,345
1980 CHEVROLET ¾ TON.Heavy duty, local, one owner..... $5,545
1981 GMC ½ TON.Six cylinders, automatic transmission..... $6,187
1977 GMC SPRINT..... $2,245
1978 FORD.Six cylinders, standard shift $2,345
1978 CHEVROLET LUV TRUCK..... $3,445

NEW UNITS IN STOCK

1982 CHEVROLET CUSTOM VAN by ZIMMER
1982 CHEVROLET CELEBRITY.Four-door (demonstrator)
1982 CHEVROLET CAPRICE CLASSIC.Four-door, loaded. (demonstrator)
1982 CHEVROLET CAVALIER.Hatchback. Type 10
1982 CHEVROLET CHEVETTE.Four-door, four-speed, air conditioned.
1982 CHEVROLET ½ TON SILVERADO.Loaded.
1982 CHEVROLET S-10 PICKUP.Automatic transmission, air conditioned.

AVAILABLE AT AUTO MART

GM Continuous Protection Plan 36 months... 36,000 miles

MIC Mechanical Repair Protection 12 months...12,000 miles

GMAC Financing
Attractive rate
Terms to fit your budget.

FINE CARS AutoMART

HIWAY 25 at 119 MONTEVALLO 665-7191

WATCH CHARLES DISCOUNT THE DICKENS ON LONG DISTANCE THIS WEEKEND!

Talk 20 minutes for $4.06 or less,* including tax – anywhere out of state in the continental U.S.
Simply dial direct the 1+ way. Every weekend, all day Saturday and until 5 p.m. on Sunday – it's a tale of two cities talking long distance. For 60% off the regular weekday rate. And you get the same great discount any night between 11 p.m. and 8 a.m. This weekend, reach out and save.

WE DISCOUNT WEEKENDS.

*All prices are for 20-minute state-to-state calls dialed direct anytime Saturday, Sunday till 5 p.m., or any night after 11 p.m. till 8 a.m. Dial station charges and billing by time period apply. A different schedule of attractive dial discount rates applies to Alaska and Hawaii.

South Central Bell

Visit the Home of the Future exhibit, co-sponsored by South Central Bell at the 1982 World's Fair in Knoxville, Tennessee. Call ahead for reservations at (615) 971-1000.

Under The Courthouse Dome

Speed slowed

by Fred Guarino

Residents along Shelby Springs Road (county 42) will receive some relief from road conditions there.

In response to complaints lodged by A. C. Harrison, Rex and Pat McDonald and Lynn Collins, the county commission voted Monday to do whatever it takes to improve the road.

It also agreed to place a 25 mile per hour speed limit on the road.

The commission agreed that banks along curves need to be cut back so that oncoming traffic can be seen.

However, while this work will most likely take place in September or October, the commission agreed to go ahead with the new speed limit.

Rex McDonald told commissioners that the crooked, rough road between Highway 25 and county road 47 is seeing more traffic now than ever before.

He said, "We feel like the commission should set some priorities. It has gotten to a point so serious that something needs to be done."

McDonald said, "If the county paves roads to garbage dumps, it can be more concerned about the safety of citizens."

A. C. Harrison told the commissioners that people should be more safety conscious on the road. He reported that even sheriff's cars "fly over hills."

Harrison said that until a new road can be built the county should cut back the curves and should provide escape routes.

Commissioner Jake Morris stated, "I've been aware of this thing myself over two years. These people are not just tooting their horns. It is dangerous."

Lynn Collins, who had been involved in an accident on the road along with her 5 year-old son, told the commissioners that she is scared someone is going to get killed and would like to see something done.

She commented that her son is afraid of being hurt when she drives the road and said that is something a 5 year-old shouldn't have to worry about.

The motion to improve the road by whatever means necessary was made by Commissioner Jake Morris and approved.

The motion to place a 25 mile per hour speed limit on the road was made by Commissioner Harold Davenport and approved.

Wrong time

by Fred Guarino

A clock snafu and what followed led to rejection of bids for county paving projects, Monday.

Probate Judge Tommy Snowden looked at his watch and said that it was 10 a.m. and time to open bids.

County Commissioner Don Murphy looked at the clock on the wall and said that it was seven minutes til the hour, and requested a five minute recess.

What took place in that five minutes wrecked the whole process.

According to Clyde Carden, while he was in the hall, confident that all bids were turned in, he told others how much he had bid on behalf of Central Alabama Paving.

Upon hearing the amount of his bid, Carden stated that Roger Bass of Dunn Construction changed his bid upward by $27,000.

Bass stated that he had changed his bid in time, according to the clock on the wall.

Commissioner Jake Morris made a motion that as a result of the confusion of clocks and the changed bid, all bids be rejected.

His motion also asked that new bids be accepted two weeks later.

After receiving approval of his motion, Morris stated, "We need to sit down between now and the next meeting and review what went on here and take action that this does not happen again."

Commissioner Murphy stated that he called for the recess because if someone had come in and seen the bids being opened before 10 a.m. by the clock on the wall, it could have caused problems.

Judge Snowden stated that he had not noticed the new clock on the wall and that he was used to going by his watch.

Carden accepted the blame for telling his bid. But he said that the reason he pointed out the matter of the changed bid was a fear of being charged with collusion.

He said of his company, "We did not want any part of bid rigging. That's why I stopped it."

In other action:

A resolution was passed to make Shelby County a target for state bonds.

County Coronor Billy Thompson was given permission to purchase a camera for use in his job.

The commission agreed to pay for the utilities at the old courthouse for six months, if such action were found to be legal, and subject to a budget revision.

This action was recommended by Commissioner Murphy to help the historical society until it could pay its own way.

A bid was accepted from Chapman Communications for a General Electric radio for the sheriff's department. The bid was $11,009.

The other bid was submitted by Motorola and was $11,288.

Protests heard

Nearly 1,000 Shelby Countians have protested their property values and there is still time for more.

The Shelby County Board of Equalization will be accepting letters of protest until Friday, June 18.

The Board began hearings Monday, June 14 and will be working for 60 days.

Anyone not receiving satisfaction, following a hearing, will have 30 days after they receive a letter from the board to appeal.

Appeals must be filed in the circuit court and a bond of $100 is required to file.

Confusion

Confusion prevails during a county commission meeting held Monday over project bids. Reportedly, one man changed his bid after another told the amount he was asking. The man who talked thought all bids were in. See story. (Photo by Fred Guarino)

Principal leaves MHS to take new Guard post

After serving two years as principal of Montevallo High School, Joe Perkins resigned from the post Tuesday.

His decision to leave MHS and the field of education, Perkins said, was based on an opportunity he felt he couldn't pass up.

A member of the National Guard for 21 years, Perkins will now be a fulltime recruiting officer.

He was offered the position this month while serving at summer camp at Fort Blanding, Fla.

According to Perkins, the duties he will perform closely parallel the job he was doing parttime.

He explained that the position was just created by Congress this year and involves the recruiting of medical professionals.

Perkins will assume fulltime status with the Guard on July 1.

Since he'll be working out of the Guard's Recruiting and Induction office in Birmingham, Perkins and his family will continue living in Shelby County.

Perkins said he mentioned the possibility of his getting the Guard position to Superintendent of Education Charles Knowles last month.

Before taking over the leadership position at Montevallo, Perkins had been an assistant principal at Berry High School.

The Alabama Scene

by Bob Ingram

Less than three decades ago...in 1954...a lot of Alabamians were astounded to learn that Jim Folsom reportedly had spent approximately $500,000 in his successful campaign for a second term as governor.

This year the candidate for governor who has only $500,000 to spend would be well advised to consider campaigning for a lesser office. Running for a state office has become a very expensive affair.

For example, it is likely that in the 1978 governor's race the five major candidates---Fob James, Bill Baxley, Albert Brewer, Jere Beasley and Sid McDonald---spent well in excess of $10 million collectively. Nobody ever could put an intelligent figure on the cost of the James campaign four years ago, but it unquestionably totalled in the millions of dollars.

Where does this money go? Certainly the biggest piece of the pie is for advertising---TV commercials, radio spots, newspaper advertising, plus elaborate brochures, billboards, posters and other printed material.

Another major expense is travel for the candidate and his staff---food, lodging, automobiles and airplanes. The candidate who has 15 or 20 people on the road for the duration of the campaign will be faced with enormous expenses.

Already there are strong indications that candidates in this year's primary are having considerable difficulty in fundraising. No doubt it is due to the state of the economy, but the money is simply not coming in. Even George Wallace, who has raised more millions for political campaigns than any man in state history, is not getting the contributions he is accustomed to.

This is turn has had a ripple effect on the candidates for the lesser state offices. Many of them are encountering extreme difficulty in getting meal-gas money.

What appears to be happening is that many people who normally make substantial contributions may wait until run-off time in hopes of backing a winner. By waiting until the field has been reduced to two, they improve their odds considerably.

* * * *

Odds and Ends---Just about everybody with walking around sense in the Legislature knows that something must be done about the state retirement systems, but you can be pretty sure nothing will be done in the upcoming special session. The lawmakers---most of them candidates for reelection this fall---aren't about to upset the bloc-voting state workers and teachers on the eve of an election.

* * * *

Will Gov. Fob James endorse a candidate for governor this fall? Not likely, but he may make it pretty clear that there is one candidate that he would rather not see elected---George Wallace. James still remembers that four years ago Wallace endorsed Bill Baxley in his run-off against James. Turnabout seems fair play.

Good Morning

by Milton Bird

The weekly 'Good Morning' column written by Milton Bird, is brought to you with the good wishes of the First National Bank of Columbiana, member of the FDIC.

The sun went down between 4:34 and 4:39. If everything went according to Hoyle, it would be dark between 5:01 and 5:09. That's the way it was. That's the way it had always been the third week in December. And when I came along halfway between Beaver Creek Graveyard and the Vardaman place, a covey of birds crossed the road, heading for a sage patch on a little hill.

I was in my truck alone. In the seat beside me I had a sack of caramel kisses, the sports section from yesterday's paper, a water bill, a statement from Sears and two funny looking rocks I'd picked up in Beaver Creek.

At home, in a corner by the side of the black and white television, my twenty gauge shotgun stood like a walking stick, catching dust, the same as it had been doing for days. I had been working with Bub Gordon and there hadn't been time for hunting, unless you did it between sunset and dark.

In his pen at the back of the house Dan was stretched out in a corner next to the gate. I knew this because that's where he always stretched out every day, having given up on a hunt hours before.

But this was no ordinary day. Birds don't cross the road in front of your car on an ordinary day. Maybe a rabbit will, or a turtle, or a squirrel. But not a covey of birds, just a mile from your house.

I guess that's why it happened. Boy, did I get in a hurry! If I hurried enough, I could get my gun and my dog and we'd have birds tomorrow.

It took me eleven minutes to get home and out of the truck. It took me four minutes to get Dan out of his pen and into the truck. It took me ten minutes to get back to the road halfway between Beaver Creek Graveyard and the ol' Vardaman Place at a sage patch on a little hill.

It took me two minutes to let Dan out. And it took Dan three minutes to strike the birds.

And how long did it take me to get my gun out and get it loaded?

I don't know. You see, in my hurry I got my dog but I forgot to get my gun.

Scrambled Eggs

By Bert Seaman

You've heard about expeditions that have searched for Noah's ark. Well, I launched a one man expedition of my own Saturday.

If I had been in Turkey when I asked about the location of the ancient craft, I doubt that anyone would have been surprised.

However, I was looking for a replica of the ark in a local park. But the folks who didn't know it was supposed to be there did some double takes when I asked if they'd seen it.

Conditions for launching an ark were favorable that morning since the sky opened up and let loose a deluge.

This ark wasn't meant to float though. It was supposed to be a huge cardboard box which a Sunday School group was going to fix up to resemble the craft in which Noah and his family rode out the flood.

Earlier in the week, I'd received a call from the lady in charge of the project who said the youngsters would be working on the ark by the fishing lake.

Assuming I knew where she meant, I didn't ask for directions.

And when I drove up to the spot I had in mind and didn't see anything resembling an ark, I naturally inquired.

Several people who heard my question gave me a strange look and moved away.

When I mentioned that the lake I was looking for was used for fishing, they seemed relieved and pointed me in the direction from which I'd come.

"When you get to the bottom of the hill, turn right and keep going," one man explained, as if he weren't sure I could comprehend what he was saying.

I did as I was told, and I kept driving, and driving and driving.

Just when I was about to think they had just sent me down that road to get rid of me, I saw the lake.

But there was still no ark in sight.

Seeing a group sitting at a picnic table, I thought it might be the folks I was looking for taking a lunch break.

Even ark builders have to eat, I reasoned. And maybe their ark just wasn't far enough along to be recognizable, I thought.

So I waltzed up to the folks who were munching away and asked brightly if they were the ark builders.

One of the adults dropped her sandwich and the kids giggled nervously. I had the distinct feeling I had bombed again.

And I was right.

Although the group was from a church, they said they were not there to build an ark and they reported they had not seen anyone in the vicinity involved in that kind of project.

As I moved off to see if the park employee in the tackle shop had any knowledge of the ark builders, I heard what sounded like a sigh of relief from behind me.

By now I was beginning to wonder if the whole thing had been a figment of my imagination.

Hesitantly, trying to gauge the park employee's reaction before I got in too deep with my tale of an ark being built, I asked about a church group who looked as though they might be working on some sort of a building project.

"Oh, you mean the group that was going to build the ark?" he asked.

"They cancelled out when it started to rain this morning," he said.

Well, I guess a cardboard box wouldn't have been quite as durable as Noah's ark in the wet weather.

Writer's taste questioned

Letter to the Editor:

For some time now I have been reading Bert Seaman's column, Scrambled Eggs. Rarely does she fail to make me laugh. Her June 10 installment, however, left me shocked at her lack of taste.

We are all aware of the media's preoccupation with the grisly details of accidents and death. By the same token we readers often feed that preoccupation with our hunger for the morbid. Sometimes such details are an important part of a story - sometimes the public needs to be shocked out of its complacency.

However, Ms. Seaman's "perky" little recap of her day spent reaching the site of an accident in which a man lost his life is trite and disgusting. Does Ms. Seaman expect us to chuckle at her misfortunes along that route which led to the scene of a tragedy?

I will continue to read the **Reporter**. It is a fine paper and it employs some fine journalists. I will not continue to read Ms. Seaman's column. I am too offended by her lack of taste and sensitivity to ever again chuckle with her.

Sincerely,
Eleanor U. Lucas
28 Vine Street
Montevallo, AL 35115

Editor's Note:

I'm truly sorry to have lost Ms. Lucas as a reader, but I regret even more her assumption that I was making light of a tragedy.

The column had nothing to do with the crash in which a man lost his life, but was only intended to show what lengths reporters sometimes have to go to, to get a story.

Those who read the column before publication said that the feelings expressed by Ms. Lucas never occurred to them.

I hope that no one besides Ms. Lucas got the impression that I was unconcerned about a man losing his life. B.S.

Departing residents thank Alabaster Police Department

Letter to the Editor:

Lots of times during a lifetime it takes the thought of leaving something for it to be appreciated. We are about to relocate to another state, but before we do I would like to compliment the Alabaster Police Department.

From personal experience over the four years we have made this community our home I can speak for the special group of people they are. They are real professionals.

- The crossing guards at my children's schools.
- The officer who gave me a ride home one rainy Friday when my car broke down.
- The officers who accompanied us to a high school play off championship game.
- The officers who checked my home recently for a prowler.

We have witnessed their dedication time and time again. In this age we live in where we seem too quick to condemn, so slow to praise, I want to thank the fine police department of Alabaster for the good job they continually perform.

The Hotz Family
130 Navajo Pines Dr.
Alabaster, AL 35007

SHELBY COUNTY REPORTER
USPS - 492 - 480

Offices in Pelham and Columbiana
Published every Thursday

Second class postage paid at Columbiana, Alabama

POSTMASTER:
Send address changes to main office of publication:

Shelby County Reporter
P.O. Box 947
Columbiana, Alabama 35051

Subscription Rates:

One Year $7.00
Two Years $13.00
Out of State $15.00

President . . . . . Ralph W. Sears
Editor . . . . . Marcia M. Sears
News Editor . . . . . Bert Seaman
Account Executive . . . . . Wayne Rasco
News Reporter . . . . . C. Fred Guarino
Reporter/Photographer . David F. Moore
Sports Editor . . . . . Richard Crosby
Office Manager . . . . . Violet Powell
Prod. Supervisor . . . Candice Jean King
Advertising Artist . . . . Milton Bridges
Typesetter/News . . . Iris F. Smitherman
Photographic Technician . . Mary Powell

Contents Copyrighted 1982
by Shelby County Reporter, Inc.

Education goes on

Shelby County school students don't have to sit idle this summer. A teaching-learning center has been established just off Highway 31. Cheryl Season tutors Michele Wilson at the center. (Photo by Fred Guarino)

Private summer school aims to fill gap

by Fred Guarino

Shelby County school children don't have to let their learning activities stop during summer months.

A new school, called Shelby Teaching-Learning Center, Inc. is providing services for children this summer.

The center was organized by Dr. Norma Rogers, principal of Valley Elmentary School and Dr. Carolyn Horton, a University of Alabama faculty member.

According to Rogers, while, public education deserves 100 percent support, "the learning center was formed because parents had nowhere else to take their children during the summer."

The center was originally conceived to help two severely emotionally conflicted children who just moved into the county.

However, since the center opened during the first week of June, the demand for the tutoring of regular children soared.

Qualified teachers are now scheduling classes which range from tutoring of fifth and six graders through therapeutic work.

In no case are children exposed to a student teacher ratio of more than three to one.

The center will be operated through June and July, but students should register in time to make at least eight one hour classes.

For those parents interested, Dr. Horton will test for learning disabilities and for IQ.

She can also provide personality tests for both parents and children, to help them get along.

Holly Krueger can screen children for hearing and speech impediments and is trained to meet their needs.

Helping children with learning disabilities, as well as providing regular tutoring, are Cheryl Season and Sylvia Almond.

Enrichment classes for both talented and gifted children are taught by Cindy Kirkpatrick and Susan Dearwent.

Charlotte Lusco, assistant principal of Riverchase Middle School, is working with fifth and sixth grade students.

The idea is to keep students from slipping in the areas of math and reading during the summer months.

Cheryl Season talked with the **Reporter** about learning disabled (LD) children.

She pointed out that contrary to what some people think these children are not retarded.

In fact, she said, "LD children are of normal intelligence but because of a brain disfunction or an imbalance in body chemistry they have problems with perception."

She said, however, "All of them are smart enough to realize they have a problem but are frustrated because they can't do anything about it."

One condition suffered by learning disabled children is that they cannot determine where letters are in space.

As a result they can not tell the difference between such letters as d, b, or p.

Another condition involves putting things down on paper backwards.

Other children can hear but just cannot screen out distractions that affect their concentration.

Season said that what LD children need and what is provided by the center is repeated training and work in their problem areas.

Classes offered this summer include:

Art enrichment for gifted and talented students; regular tutoring and work with learning disabled children; counseling for both parents and children; speech therapy; screening for language, speech and hearing problems; and testing in the areas of education, intellect and vocational areas.

Anyone interested in the special summer program should contact the Teaching-Learning Center, 2163 Highway 31 South, or phone 987-0482.

Put a Smile in your Home

Host a European Exchange Student

Educational Foundation For Foreign Study

For information call:

DONALD FARMER (205) 668-0012
PATTI HOLMES (800) 243-5400

DR. R.A. HOLMES

County residents become dentists

Two Shelby County residents were among graduates of the University of Alabama School of Dentistry, Sunday, June 6.

Dr. Lori Lyn Merijanian is the daughter of Dr. Aris Merijanian and Ms. Jeanette Merijanian, both of Montevallo.

She received a B. S. degree in 1978 from the University of Montevallo. Her plans are to enter the private practice of general dentistry in Birmingham.

Dr. Robert A. Holmes, II, son of Mr. and Mrs. Robert A. Holmes of Birmingham, plans to join his sister, Dr. Cynthia J. Holmes, in the private practice of general dentistry in Helena.

Dr. Holmes received both the B.S. degree in 1975 and the M.S. degree in physiology in 1977 from UAB.

DR. LORI MERIJANIAN

Custom Framing

10% off with this coupon

SPECIAL STITCHES
2662 Valleydale Road next to Piggly Wiggly
Phone 969-2721

KNIT 'N NEEDLE
618 Montgomery Highway, Vestavia
Phone 823-5809

Offer expires June 26

UM professor goes to Vandy

Dr. Robert F. McGuire, has been accepted to attend a workshop at Vanderbilt University on selected advances in biology. He is a member of the University of Montevallo biology department.

McGuire is one of 15 participants from seven states accepted to attend the Mellon Foundation Workshop June 16-29.

At the workshop he will study recent developments in a number of topics including gene structure, DNA, immunology, evolution and bioethics.

DR. ROBERT MC GUIRE

Pea Ridge man trains

Darrell K. Lawley left for Quantico, Virginia, Monday where he will undergo officer training in the United States Marine Corps.

Lawley is a 1978 graduate of Montevallo High School where he was senior class president, national honor society member, co-editor of the Spotlight, and a member of the varsity football team.

After his training, he will return to the University of Alabama in Birmingham and is scheduled to graduate in March 1983 with a degree in advertising and public relations.

His parents are Mr. and Mrs. C.W. Lawley of Pea Ridge.

Cubs inducted

Hargis Retreat was the site of the annual Vulcan District Cub Scout 'Tonka Koo' on June 5.

The "Tribe of Tonka Koo" was established to provide special recognition for cubs who do their best. Only a few in each pack can be chosen for this recognition.

The day's program began with "Cub Scout Olympics" followed by swimming, pinewood derby races, a family picnic, and a campfire around which the Tonka Koo ceremony was held.

Eighty-five boys registered for the day's events.

Bill Millard was the chairman.

Bird
Building Material

Open All Day Wed. & Sat.

CALERA
668-2321

Regardless of size, every account at First American Bank is important. We take pride in handling your account and we're dedicated to giving you the best service possible. Should you have a problem we take time to solve it. We'd appreciate the opportunity of serving you. We invite you to come by First American Bank and let's talk about it.

FIRST AMERICAN BANK N.A.
Member FDIC

3000 Highway 31 South/Pelham, AL/(205) 663-4750

SPONSOR OF WVOK 7:50 A.M. NEWS - 690 KC

LOOK TO STRICKLAND'S FOR FASHION AND QUALITY IN MEN'S and LADIES NAME-BRAND

SHOES

SUMMER SHOE SALE

AT BOTH STRICKLAND'S LOCATIONS WE HAVE REDUCED OVER FIFTY STYLES OF OUR NAME BRAND SHOES FOR OUR SUMMER SHOE SALE. YOU WILL FIND EVERYTHING FROM DRESS HEELS TO TENNIS SHOES - HURRY ON IN!

SAVE 20% - 50%

SALE NOW IN PROGRESS - SALE ENDS JUNE 30

FOOD WORLD

Good News

FATHER KNOWS THE BEST!

GOOD GROCERY NEWS

National Brands at "Store-Brand" Prices!

FEELING FREE WITH PEPSI-COLA 2-LITER $1.05	PLAIN OR IODIZED MORTON SALT 26-OZ. 10¢
THE REAL THING COKE 2-LITER $1.05	LUZIANNE ½ GALLON SIZE TEA BAGS 12-CT. $1.23
REG. OR SUGAR FREE DR. PEPPER 2-LITER 89¢	LUZIANNE TEA BAGS 48-CT. $1.19
ALL FLAVORS SHASTA 2-LITER 79¢	LUZIANNE TEA BAGS 100-CT. $1.97
MT. DEW, DR. PEPPER OR PEPSI 6 10-OZ. $1.69	TOPPING DREAM WHIP 5.6-OZ $1.19
NO RETURN SPRITE, TAB OR COKE 6 10-OZ. $1.69	FRENCH SALAD MUSTARD 24-OZ. 68¢
(4...16-OZ. BTLS.) 7-UP, DR. PEPPER OR PEPSI DIET 64-OZ. $1.34	ALL FLAVORS KRAFT B-B-Q SAUCE 18-OZ. 65¢
NO RETURN MELLO YELLO TAB OR COKE 6 16-OZ. $1.89	KRAFT REGULAR B-B-Q SAUCE- 28-oz. $1.05
(RETURNABLE PLUS DEPOSIT) COKE 24 BTL. CASE $4.09	LUNCHEON MEAT SPAM 12-OZ. $1.15
NEW PEPSI LIGHT 2-LITER $1.05	CHICKEN OF THE SEA (IN OIL) CHUNK LIGHT TUNA 6½-OZ. 83¢
RED DIAMOND GALLON SIZE TEA BAGS BOX $1.47	STAR-KIST (IN OIL) CHUNK LIGHT TUNA 6½-OZ 77¢
RED DIAMOND (BAG) COFFEE LB. $2.05	ARGO SWEET PEAS 17-OZ. 34¢
RED DIAMOND (BAG) COFFEE 3 LB. $6.15	LE SUEUR PEAS 17-OZ. 43¢
RED DIAMOND (BAG) COFFEE ½-LB. $1.25	SHOWBOAT PORK-N-BEANS 42-OZ 88¢
FOOD WORLD HOT DOG OR H'BURGER BUNS 8-CT. 49¢	VAN CAMP PORK-N-BEANS 21-OZ. 52¢
FOOD WORLD BREAD 1½-LB. 55¢	VAN CAMP PORK-N-BEANS 53-OZ $1.33
10-OZ. NO RETURN BOTTLES CHOC. SOLDIER 6 PAK $1.63	BUSH BAKED BEANS 55-OZ. $1.39
CANS CHOC. SOLDIER 6 PAK $1.89	BUSH CHOP KRAUT 10½-OZ 27¢
SEALTEST SHERBET ½-GAL. $2.27	OLD EL PASO TACO SHELLS 12-CT. 79¢
DOMINO 10-X SUGAR 16-OZ. 49¢	ORTEGA TACO SHELLS 10-CT. 58¢
GODCHAUX GRANULATED SUGAR 5-LB. $1.37	DEL MONTE FRUIT COCKTAIL 17-OZ 68¢
FOLGERS GROUND COFFEE LB. (BAG) $2.17	TREE TOP APPLE JUICE 64-OZ $1.39
FOLGER (BAG) FLAKE COFFEE 13-OZ. $1.87	LUCKY LEAF APPLE JUICE 48-OZ $1.17
FOLGER CAN FLAKE COFFEE 26-OZ. $4.13	OCEAN SPRAY C'BERRY JUICE 64-OZ $1.97
GOLD MEDAL PLAIN OR S.R. FLOUR 5-LB. 97¢	WELCH'S GRAPE JUICE 40-OZ $1.48
FOLGERS CAN COFFEE LB. $2.49	ALL FLAVORS HI-C DRINKS 64-OZ 99¢
FOLGER INSTANT COFFEE 10-OZ. $3.95	ALL FLAVORS CAPRI SUN 10 PAK $2.49
MAXWELL HOUSE NO. 2 CAN COFFEE $4.97	JUICE REALEMON 32-OZ $1.09
MAXWELL HOUSE INSTANT COFFEE 6-OZ $2.79	DEL MONTE PINEAPPLE JUICE 46-OZ $1.08
SHORTENING CRISCO 3-LB. $1.87	ALL FLAVORS GATORADE 32-OZ 67¢
STAFF PLAIN OR IODIZED SALT 26-OZ. 5¢	ALL FLAVORS GATORADE 46-OZ 97¢

And when you do your shopping at Food World, Father gets the best! And what's more, he appreciates the way you stretch his payroll check. More food for your money, more choice for your money, 24 hours a day. It's Food World for Father's Day!

GOOD BAKERMAN NEWS

Baked hot, baked right in our store!

TWO DOZEN BAKERMAN DINNER CLUB ROLLS EA 99¢	BAKERMAN'S FRESH GLAZED DONUT HOLES 3 DZ. FOR $1.00
PICNIC PERFECT—6 PACK HOT DOG ROLLS EACH 66¢	BAKERMAN'S FAMOUS 16-OZ FRENCH BREAD EA 69¢

GOOD HOT FOODS NEWS

A snack or meal ready when you are!

DELI STYLE AMER. POTATO SALAD LB. 69¢	HOT DINNER HDQTRS-WOW! RED HOT-52 PCS FRD. CKN. INCLUDES 12 BREAST, 12 THIGHS, 14 LEGS, 15 WINGS -- 52 PCS OF CKN AND TWO DZ DINNER CLUB ROLLS. SOUTHERN FRIED PICNIC PACK $19.99
GENUINE HICKORY SMOKED BBQ DELI PULLED PORK LB $2.89	DELI-LEAN BOILED HAM LB. $2.39

GOOD PRODUCE NEWS

Only the freshest and the crispest!

CHIQUITA BANANAS LB. 28¢	HAWAIIAN PAPAYAS EA. 99¢
HAWAIIAN PINEAPPLE EA. 99¢	HONEYDEW MELONS EA. 99¢
CALIFORNIA STRAWBERRIES PT 77¢	FLORIDA MANGOES EA. 88¢

GOOD HEALTH & BEAUTY AIDS NEWS

Food World has savings on everything!

ANTI-PERSPIRANT REG. OR UNSCENT SURE 6-OZ. $2.59	TEK TOOTHBRUSHES EA. 25¢
CREST TOOTHPASTE 8.2-OZ. $1.83	CAFFEINE FREE CAPSULES DEXATRIM 20-CT. $2.94
MOUTHWASH SCOPE 18-OZ. $2.09	CAPSULES DEXATRIM 20-CT. $2.94
REGULAR OR UNSCENTED SECRET SOLID 2-OZ. $1.68	CAPSULES CONTROL 28-CT. $2.94

GOOD MEATS NEWS

Taste the difference USDA Choice makes!

HOLLY FARMS USDA GRADE "A" WHOLE FRYERS LB. 55¢	MR. TURKEY HAM 8-OZ $1.75
HOLLY FARMS USDA GDE "A" (FAM. PAK) FRYER BREAST LB. $1.29	LEAN FRESH (FAMILY PAK) GROUND CHUCK LB $1.75
HOLLY FARMS USDA GRADE "A" (FAM PAK) FRYER THIGHS LB 98¢	LEAN FRESH (FAMILY PAK) GROUND BEEF LB $1.58
HOLLY FARMS USDA GRADE "A" (FAM. PAK) FRYER WINGS LB. 73¢	USDA CHOICE BOTTOM ROUND OR RUMP ROAST LB $2.69
USDA INSPECTED QUARTER FRYER LEGS LB. 57¢	USDA CHOICE BONE-IN TOP SIRLOIN STEAK LB $3.29
FRYER LIVERS LB 59¢	USDA CHOICE CHUCK CUBED STEAK LB $2.69
TENDER TRIMMED QUARTER LOIN PORK CHOPS LB $1.77	USDA CHOICE BOSTON ROLL B'LESS ROAST LB $2.29
TENDER TRIMMED PORK STEAK LB $1.77	USDA CHOICE FULLY TRIMMED (SOLD WHOLE-CUT FREE) SIRLOIN TIPS LB $2.49
TENDER TRMD PORK LOIN CTRY STYLE SPARERIBS LB $1.77	SELECT SKINLESS BEEF LIVER LB 88¢
TENDER TRMD. PORK LOIN CTRY STYLE (CENTER CUT) SPARERIBS LB $1.98	FROZEN (5-LB BOX) BEEF PATTIES LB $1.49
SOUTHERN BELLE TURKEY HAM LB $1.69	FOOD WORLD (LB $1.47) FRANKS 12-OZ $1.18
SOUTHERN BELLE B'LESS HAM LB $2.49	ZEIGLER (LB. $1.98) FRANKS 12-OZ $1.57
FULLY CKD (WATER ADD.) SHANK PORTION SMOKED HAM LB $1.18	BALL PARK FRANKS LB $1.98
MARKET SLICED BACON LB $1.48	OSCAR MAYER OR KAHN'S FRANKS LB $1.98
SOUTHERN BELLE SLICED BACON LB $1.77	BRYAN (LB $1.88) FRANKS 12-OZ $1.47
ZEIGLER SLICED BACON 12-OZ $1.77	FOOD WORLD (LB $1.57) BOLOGNA 12-OZ $1.18
BRYAN SLICED BACON 12-OZ $1.77	ZEIGLER (LB. $1.98) BOLOGNA 12-OZ $1.57
FRESH RED SNAPPER FILLET LB $2.89	BRYAN BOLOGNA 12-OZ $1.48
FRESH FARM RAISED CATFISH LB $2.49	MR. TURKEY CHUNK STYLE BOLOGNA LB $1.09
LARGE WHOLE FLOUNDER LB $1.19	HILLSHIRE FARMS SMOKED SAUSAGE LB $2.47
WHITING LB 75¢	WHOLE HOG FOOD WORLD SAUSAGE LB $1.77
FOOD WORLD THIN SLICED LUNCHEON MEATS PKG. 48¢	WHOLE HOG SOUTHERN BELLE SAUSAGE LB $1.77
OSCAR MAYER COTTO SALAMI 8-OZ $1.37	COUNTRY BOY SAUSAGE LB $1.47

GOOD FLORAL NEWS

Any time, day or night, you can pick some pretty flowers from our garden!

Beautiful Plants at Beautiful Prices!

GOOD FROZEN NEWS

Big variety, big savings, big convenience!

REG. OR PINK MINUTE MAID LEMONADE 6-OZ. 34¢	MINUTE CRINKLE CUT POTATOES 5-LB. $1.49
WINTER GARDEN SLICED STRAWBERRIES 16-OZ. $1.09	ORE IDA POTATOES SHOESTRINGS 40-OZ. $1.65
BONUS PACK COOL WHIP 6-OZ. 79¢	MORTON CHICKEN POT PIES 8-OZ. 33¢
DOVER FARMS WHIPPED TOPPING 8-OZ. 87¢	MORTON TURKEY OR BEEF PIES 8-OZ. 33¢
FLEISCHMANN'S EGG BEATERS 17-OZ. $1.19	LEAN CUISINE GLAZED CHICKEN 8-OZ. $2.49
GREEN GIANT CORN ON COB NIBBLERS 6 EARS $1.05	LEAN CUISINE FISH FLOR. 9-OZ. $2.25
STOKELY'S COB CORN 4-CT. $1.23	LEAN CUISINE FISH DIVAN 12 3/8-OZ. $2.59

More food for your money!

GOOD DAIRY NEWS

Fresh butter 'n eggs 'n milk 'n cheese!

PILLSBURY BM BISCUITS 4-PAK 88¢	CHEESE SPREAD VELVEETA 32-OZ. $2.88
KRAFT BOWL MIRACLE WHIP LB 78¢	PEACH, RASPBERRY OR CHERRY YOPLAIT YOGURT 6-OZ. 38¢
4-WINDS SOLID MARGARINE 12-OZ. 33¢	LIGHT-N-LIVELY YOGURT 8-OZ. 44¢
KRAFT SLICED AMERICAN 12-OZ. $1.68	ALL FLAVORS BREYER'S YOGURT 8-OZ. 49¢

FOOD WORLD DISCOUNT FOODS

HWY. 31 SO. PELHAM
OPEN 24 HOURS A DAY
7 DAYS A WEEK

QTY. RIGHTS RESERVED
NONE SOLD TO DEALERS
PRICES EFFECTIVE THRU

•PRICES EFFECTIVE THRU JUNE 19, 1982

News from around the county

by Iris F. Smitherman

Congratulations to Jimmy and Sandra (Harper) McGaughy of Dry Valley, who are the parents of a new baby daughter.

Lacey Gayle was born June 8 at Shelby Medical Center and weighed 7 lbs. 6½ oz.

Her brother, Jay, welcomed her home. He will celebrate his birthday on June 18.

Grandparents are Mr. and Mrs. Wesley Hatcher and Mr. and Mrs. Herman McGaughy, all of Montevallo.

* * * *

Three bands will play Saturday South Shades Crest Road.

The music starts at 7:30 p.m.

The admission is free and the public is invited.

* * * *

Happy birthday to Mrs. Gussie Mae Seagle of Pea Ridge and to Donald Seagle of Aldrich, both on June 18.

* * * *

The annual Smitherman family reunion is scheduled to be held on Sunday, June 27 at the home of Myrtle Mae Smitherman of Pea Ridge.

All kinship are invited to bring a covered dish and enjoy the day.

* * * *

Janis and Van Comer of Calera announce the birth of a daughter.

Courtney Elizabeth was born Thursday, June 3, and weighed 7 lbs. 2 oz.

Her brother, David, greeted her at home.

Grandparents are Jack and Sara Comer of Calera and Alvin and Betty Hendrix of Panama City.

* * * *

If you have any news of social interest please call Iris at 669-2731 during office hours. Deadline: noon Mondays.

* * * *

Happy anniversary to Lyn and Mary Jane Emfinger of Aldrich on June 16.

* * * *

Concord Baptist church will celebrate homecoming on Sunday, June 20.

Regular services will be held in the morning, followed by dinner on the grounds.

The Camp Meeting Quartet will be the guest singers at the afternoon singing.

Everyone is invited.

* * * *

The Epsilon Rho Chapter of Alabama held their annual mothers-fathers tea at Briarcliff Nursing home on June 13 from 2-3 p.m.

Each resident was given a yellow rose paperweight, which was hand made by the girls in the chapter.

Hostesses for the occasion were Pat Franklin, Patti Cochran, Toni Grossman, Ann Hentz and Bob Daniels, who entertained on the piano for the guests.

Refreshments were served.

* * * *

Approximately 95 people attended a family reunion of the descendants of Jasper Farrington and Catherine Bailey Farrington recently.

The reunion was held at the lakeside home of John Farrington in Brierfield.

Four generations were represented.

Mrs. Laura Fancher of Montevallo was the last surviving member of the immediate children of Jasper and Catherine Farrington.

* * * *

Martha and David Ledbetter of Maylene recently celebrated their 25th wedding anniversary with a surprise party.

The party was given by their daughter, Penny Becknell.

Approximately 40 people attended.

* * * *

University Baptist Church in Montevallo will hold Vacation Bible school June 21-25.

Children will meet at 9 a.m.-12 noon, and youth classes will begin each night at 6:30 p.m.

Everyone is invited to attend.

The new summer youth director of the Cahaba Valley Church of Christ traveled a long way to take his summer job. Bill Helf came all the way from La Crosse, Wisconsin. Helf helps Paula Whitaker, Amy Dilland and Joanna Agee stamp Bibles for use during summer activities at the church. (Photo by Fred Guarino)

North Shelby welcomes director

From La Crosse, Wisconsin to Pelham is a long way to travel. Still, it has not been too far for Bill Helf.

Helf made the trip this month to serve as the summer youth director of the Cahaba Valley Church of Christ.

A 1982 graduate of the University of Wisconsin, with a teaching degree in science, Helf will be planning activities for junior and senior student groups.

He will also work jointly on all summer youth activities with fulltime youth director Bruce Brandt as well as teaching Bible study on Sunday mornings and Wednesday nights.

What would bring a young man, born in Waukesha, Wisc. all the way to Shelby County, Alabama?

According to Helf, while on the campus of the University of Wisconsin in La Crosse he became involved with a Bible study group.

He stated that group often used its spring break week to go to a retreat in Kentucky.

Helf said that the leader of his group knew Joe Black, the pastor of the Cahaba Valley Church of Christ, and had asked Black to speak to them.

From that point, the new summer youth director stated that he and Black became friends and when the position came open at Cahaba Valley, Black gave him a call.

As it turns out, Helf had met another Shelby Countian, Tim Mayfield, at a retreat in Mentone, Alabama. He is now spending the summer with Mayfield.

Helf stated that the reception he had received has been tremendous from both the Cahaba Valley Church of Christ and the area.

In a round-about compliment Helf stated, "I really like the people down here. I like Wisconsin too, but if I were forced to live down here it would not kill me."

When the summer comes to an end, Helf will return to northern Wisconsin and a teaching position.

DR. JERRY HOPE

Doctor interns in Honolulu

A University of Alabama School of Medicine student from Shelby has received his M. D. degree.

Jerry Wayne Hope was among 173 recent graduates of the school.

Dr. Hope, son of Mr. and Mrs. Rex Hope, is serving his internship at Tripler Army Hospital in Honolulu, Hawaii.

STRAND THEATRE
Montevallo, 665-5134
Starts Friday June 18 - Thursday, June 24

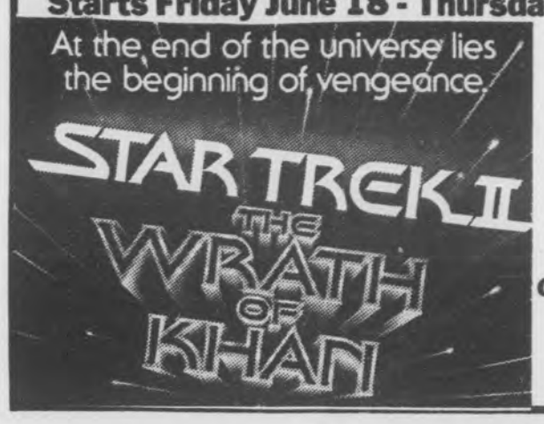

7 Days,
7:30 p.m.
Coming Attraction:
CONAN THE BARBARIAN

CERAMIC MOLD SALE
approximately 200 new and used molds
June 22-26
Open 10a.m.-5p.m.
INCA'S CRAFT
3615 University Blvd.
Tuscaloosa
553-9537

JUNE SERVICE SPECIAL
TUNE—UP
ANY CAR OR PICKUP... FOREIGN OR DOMESTIC WITH ELECTRONIC IGNITION
4 cyl $17.95
6 cyl $22.95
8 cyl $28.95
INCLUDES ALL PARTS, LABOR AND TAX
(OLDER CARS SLIGHTLY HIGHER)
LEACH PONTIAC-GMC
Main St. MONTEVALLO 665-1255

Don't miss our
Going Out Of Business Sale!!
30% off most of the merchandise
50% off 14K Gold Chains
Fantastic Buys Buy now while supplies last
Located next to Winn Dixie
Shelby Mart, Pelham 663-3059
Hours: Mon.-Fri. 9-5
Sale starts now. Come in and see. Great prices.
•All sales final. No refunds.
Sutter's Mill Jewelry & Diamonds
Located Next to Winn Dixie. Pelham
HOURS: Mon.-Fri. 9-5 663-3059
VISA

MC
manufacturing
Machinery Consultants, Inc.
P.O. Box 26
CLARK DRIVE, PELHAM

Offering:

•Complete machine rebuilding & repair
•Specialty fabrication
•Machine installation & removal
•Specialized welding
Aluminum, cast-iron & stainless welding
•Custom trailer fabrication and alteration
•In shop or on site work
•Free estimates
Maintenance and Service Specialists
CALL: 664-0316
24 hour a day emergency service

Pic 'n Pay Shoes
Sale. 30% off women's canvas ballerina.

Padded tricot lining. Assorted colors.
All canvas handbags 25% off
■ Girls' 11-4, reg. $7.97...$6
■ Sheer knee-hi hose...35% off & more
SHELBY MART - Pelham
Sale prices good thru Sunday. MasterCard or Visa. Open evenings and Sunday 1-6 pm.

Ad Items on This Page Good 6/16/82 Thru 6/20/82

FOOD Center

"We Really Do Care"

★ FOOD ★ STAMPS Welcome!

WE'RE YOUR NEIGHBOR
WE'RE YOUR FRIEND
WE'RE RIGHT IN YOUR NEIGHBORHOOD
WE RESERVE RIGHTS TO LIMIT QUANTITIES

COLUMBIANA
ALABASTER

WE GIVE S&H GREEN STAMPS

FRESH FROZEN 3½-LB. AVG.
PORK SPARERIBS $1.49 LB.

PORK ROAST
FRESH PICNIC STYLE
PERFECT TO BAR BQ LEAN MEATY
89¢ LB.

ZEIGLER B
$2
ZEIGLER 12
SLICED B

ZEIGLER 12-OZ.
ORIGINAL SAUSAGE

USDA CHOICE

CUT FROM
BE
CUBE ST
ENGLISH
BONELESS

DEL MONTE
PINEAPPLE
SLICED, CRUSHED, CRUNK TIB
PEACHES PEAR FRUIT COCK
SL. & HLVS. HALVES
CHUNK MIXED FRUIT
MIX OR MATCH
69¢

JIFFY 7-OZ. FROSTINGS AND **CAKE MIX** 8-OZ. BOXES
3 FOR $1.00 MIX OR MATCH

FATHER'S DAY
meal m

ZESTA **SALTINES** 69¢ LB. BOX

PERFECT FOR LUNCHES AND QUICK SNACKS

ORANGE JUICE WHOLE SUN FROZ. CONC. 12-OZ. **89¢**

CHIFFON WHIPPED **MARGARINE** 89¢ LB.

OLEO MARGARINE
"DAIRY FRESH"
1 POUND SOLIDS
9¢

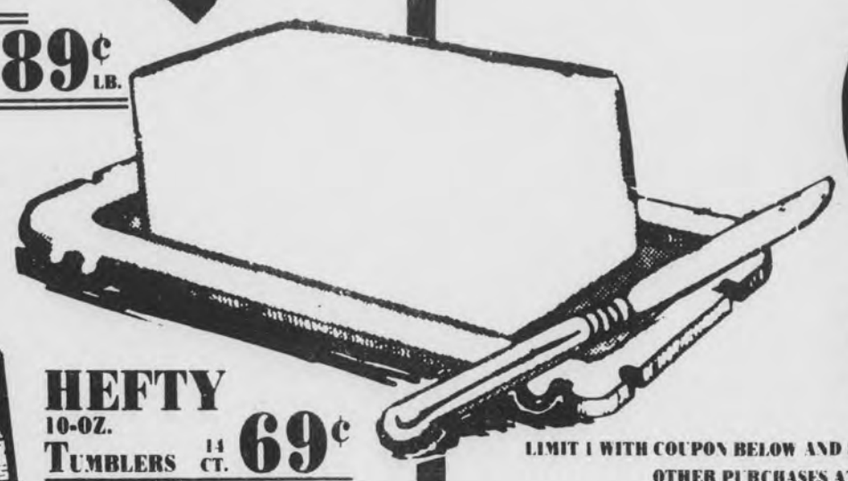

LIMIT 1 WITH COUPON BELOW AND $15.00 OR MORE PUR. EXC. AD. ITEMS
OTHER PURCHASES AT REGULAR PRICE.

CRISP Produ 'N'

SWEET GEORGIA
PEACHES

CALIFORNIA ICEBERG
LETTUCE

DOLE BRAND GOLDEN, RIPE
BANANAS 3 L F

GREEN ONIONS 4

HEFTY 10-OZ. TUMBLERS 14 CT. 69¢

HEFTY STEEL-SAK 10 CT. TRASH $1.29

HEFTY STEEL-SAK 20-CT. TALL KITCHEN $1.89

FAULTLESS **SPRAY STARCH** 22 OZ. CAN 99¢

FIELD & SHOW **DOG RATION** $4.99 25-LB. BAG

DEL MONTE **SAVINGS**
CUT, FRENCH SEASONED CREAM STYLE
GREEN BEANS – GOLDEN CORN
16 OZ. CANS **2 FOR 88¢** MIX OR MATCH

SUNSHINE CHIP A ROOS 14 OZ. $1.19

CASTLEBE
BRUNSWICK S
SPAGHETTI WITH
CHILI 5-OZ. CANS 3 FOR

5-OZ. CANS
BRYAN VIENNA SAUSAGES 2 FOR

VIVA NAPKINS 260 CT. $1.59

200-CT. BOX
PUFFS 79¢

La Sauce™ Chicken Barbecue. $1.29 16-OZ. SIZE

Good n'Puddin™ from Popsicle® $1.39 6 PAK

Hefty Plates ... $1.69 50-CT. PKG.

DORITOS® brand Crispy Lights tortilla chips .. $1.29 8-OZ. PKG.

Food Center Valuable Coupon

WITH THIS VALUABLE COUPON
SAVE 10¢
ON THE PURCHASE OF 4 3⅝-OZ. JELL-O INSTANT PUDDING
LIMIT 1 COUPON PER ITEM PURCHASE
GOOD ONLY AT FOOD CENTER STORES
VOID 6-22-82

Food Center Valuable Coupon

WITH THIS VALUABLE COUPON
SAVE 5¢
ON THE PURCHASE OF ANY 3 3-OZ. PKGS. JELL-O
LIMIT 1 COUPON PER ITEM PURCHASE
GOOD ONLY AT FOOD CENTER STORES
VOID 6-22-82

8 LB. BAG $2.99

Food C
WITH T
AND $15.00
SO
LIMIT 1
GOOD O

LER BUFFET HAMS
$2.69 LB.

GLER 12-OZ.
ED BACON $1.39

$1.19
AGE

UT FROM BEEF SHOULDER CLODS
BEEF SALE
UBE STEAK..... $2.39 LB.
NGLISH CUT STEAK.. $2.19 LB.
ONELESS ENGLISH CUT ROAST
LB. $1.99

E
PPLE
CHUNK TIBIT
UIT COCKTAIL
D FRUIT
9¢ EACH

nakers

LAND 'O FROST BONELESS
TURKEY HAMS $1.89 LB.

OUR USUAL TOP QUALITY
GROUND BEEF
$1.18 LB.
PKG. OF 5 LBS. OR MORE

12 OZ.
BRYAN WIENERS
$1.19 PKG.

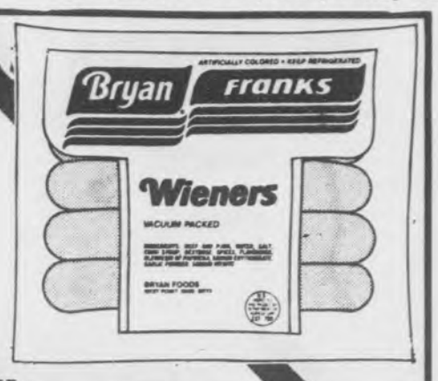

BRYAN
SMOKEY HOLLOW SMOKED SAUSAGE $1.99 LB.

LAND OF FROST 2½-OZ.
THIN SLICED LUNCHEON MEATS 2 FOR $1.00

HILLSHIRE FARMS
SMOKED SAUSAGE REG. HOT POLISH $1.99 LB.

SUNNYLAND
SLICED HAM 10-OZ. PKG. $2.19

SUNNYLAND 10-OZ. PKG.
BREAKFAST LINKS $1.19

Sunnyland GRILL KING
CHICKEN FRANK 89¢ 12-OZ. PKG.

TAB, SPRITE, WELCH
COCA-COLA 6½-OZ. 10-OZ. 24 BOTTLES CASE $3.99 PLUS DEPOSIT

ALL FLAVORS
SHASTA 79¢ 2 LITER SIZE

WE GIVE S&H GREEN STAMPS

duce
'N' FRESH!
ES 39¢ LB.
ERG
E 49¢ EACH
3 LBS. FOR $1.00
4 LARGE BUNCHES $1.00

ASTLEBERRY
SWICK STEW
TI WITH BEEF
3 FOR $1.00
2 FOR 88¢
9¢

MAYONNAISE
FOOD CENTER'S TOP QUALITY
32 OZ. QUART SIZE
39¢

LIMIT 1 QUART AT THIS PRICE WITH COUPON BELOW AND $15.00 OR MORE PUR. EXC. AD. ITEMS

WIN A MILLION DOLLARS
SEE DETAILS AT OUR FOOD CENTER STORES
DR. PEPPER
BE A PEPPER MILLIONAIRE
79¢ 2-LITER SIZE (CLANTON EXC.)

REGISTER EACH TIME YOU SHOP

COMET 21 OZ. SIZE
59¢

DEL MONTE TOMATO
CATSUP
32 OZ. FAMILY SIZE
99¢

BAR BQ SAUCE
FOOD CENTER'S OWN 18 OZ. SIZE
49¢

27 PEPSI CAN BAR BQ GRILLS
GIVEN AWAY EACH WEEK
FREE
1 AT EACH FOOD CENTER
EXC. CLANTON WEDOWEE AND DOUBLE SPRINGS
REGISTER EACH TIME YOU SHOP

CAT FOOD
9 LIVES 6½-OZ. CAN 39¢ EACH

10 LB. BAG $2.49

Food Center Valuable Coupon
WITH THIS VALUABLE COUPON AND $15.00 OR MORE PUR. EXC. AD. ITEMS
SOLID OLEO
LB. 9¢
LIMIT 1 COUPON PER ITEM PURCHASE
GOOD ONLY AT FOOD CENTER STORES
VOID 6-22-82

Food Center Valuable Coupon
WITH THIS VALUABLE COUPON AND $15.00 OR MORE PUR. EXC. AD. ITEMS
MAYONNAISE
FOOD CENTER'S 32-OZ. 39¢
LIMIT 1 COUPON PER ITEM PURCHASE
GOOD ONLY AT FOOD CENTER STORES
VOID 6-22-82

REGISTER TO WIN
A FREE PEPSI CAN GRILL
NAME:.....
ADDRESS:.....
TELEPHONE:.....
YOU DO NOT HAVE TO BE PRESENT TO WIN
NO PURCHASE NECESSARY—YOU MUST BE 18 YRS. OF AGE.
DEPOSIT AT YOUR NEAREST FOOD CENTER

Together again

MHS alumni attending their first reunion since graduating 50 years ago were: (seated) Cyrel Busby Davidson, Cleo Armstrong Rogers, Louise Grady Wallace. On the second row are: Elsie Warren Kendrick, Martha Milstead Paschal, Faye Spinks Farrell, Jean Logan Hellums, Marjorie Langston Lovelady, Nell Sanders Strother. On the back row are: Carroll Eddins, D.B. Dement, James Villadsen, Milton Orr, H.C. "Top" Little, Claud Dement.

MHS grads remember

The sun was beating down on the morning in May when 31 seniors from Montevallo High School marched across the stage of Palmer Hall auditorium to get their diplomas.

The event may have been fuzzy in the minds of some of the 15 former graduates who assembled on the University of Montevallo campus Saturday evening.

But that occasion and other incidents that happened during the class of 1932's high school years was brought into focus by MHS business teacher Susie Dement.

At their first reunion in 50 years, Dement took members of the class of '32 back in time to relive some nostalgic moments.

She reminded the group that girls in the 1932 graduating class wore white dresses while boys were attired in white shirts and slacks.

The salutatorian in 1932 was Nell Sanders Strother, one of the organizers of the reunion.

However, no trace could be found of Margaret Pfautz, the class valedictorian.

And those who didn't already know, were told that class president James Bridges had died earlier this year.

Another deceased classmate was Ed Allen, who was voted the best looking boy in the class and served as captain of the football team.

His sister Martha was present to display his letter in the sport, a black M.

Dement reminded the group that the school colors at that time were black and white.

Recalling the difficulty in getting to ballgames since vehicles were few and far between back then, Faye Spinks Farrell said, "We never knew how we were going to get to Calera."

"Back then," she continued, "going six miles was like going to Birmingham. But it was really fun! " she laughed.

Class members also chuckled about the play they put on entitled, "Kempy," which featured D.B. Dement in the leading role.

Dement, who had been voted "wittiest boy" by his classmates, is a retired college math teacher.

He lives in Beaumont, Texas. And since he came farther than anyone else to attend the reunion, Dement was presented a painting of the school as a momento of the event.

Dement's sister compared the way the building looked when she and her brothers were in high school to the way it looks today.

And she brought smiles to the faces of the alumni as she mentioned subjects they had studied which included Latin, industrial history, occupations and sanitation.

Even though two of those present had taken the sanitation class, they could not remember what the subject was about.

Among the class of '32, there were teachers, a minister, dentist, nurse, naval officer and a police chief.

And Elsie Warren Kendrick, the widow of Montevallo Police Chief Harry Kendrick, reported that she is a great grandmother.

Members of the class who attended the reunion were: Cleo Armstrong Rogers, Cyrel Busby Davidson, Claud Dement, D.B. Dement, Carroll "Doc" Eddings, Louise Grady Wallace.

Marjorie Langston Lovelady, Herman "Top" Little, Jean Logan Hellums, Martha Milstead Paschal, Milton "Runt" Orr, Nell Sanders Strother, Faye Spinks Farrell, James "Sherlock Holmes" Villadsen and Elsie Warren Kendrick.

Those now deceased are: Edwin Allen, James Bridges, Sarah Crumley Farris, Velma Dean, Dewey Finley, Elmer "Tech" Galloway, Harry Kendrick, Clements "Big Nick" Nichols, Coleman Tant, Walter "Walt" Tatum.

Herbert Grady and Martha Ivie Reed sent regrets that they were not able to attend.

There was no response from Mildred Hawkins Underwood and neither Margaret Pfautz or William Potts could be located.

Dr. Milton L. Orr Jr. served as master of ceremonies for the occasion.

Landing sites designated

Montevallo ready for chopper

Seven sites in Montevallo have been designated for landing the Life Saver One Helicopter operated by Carraway Hospital in Birmingham.

Montevallo's Rescue Chief Dana Barnes reported to city council members Monday night that arrangements have been made to use any one of the seven sites should the need arise. Four of the sites can be lighted should a night rescue mission be called for.

Designated lighted sites are: University of Montevallo baseball diamond, ESP, Orr Park, University of Montevallo campus near Peck Hall. Unlighted areas include: University Baptist Church, Montevallo Industrial Park, and Flower Hill.

The rescue helicopter carries a physician-surgeon and registered nurse in addition to the pilot.

In other business, council members inspected the architect's plans for converting Montevallo's former telephone building into a new city library. No action was taken.

Recent vacancies on the city's boards and commissions were filled. Elected to the city's planning commission were Pete Guthrie and Steve Sears.

Guthrie and Sears will replace Pete Givhan and Sam Klotzman, who indicated they no longer wished to serve. Both have been members of the commission since it was formed.

Victor Scott, Phillip Lacey, and W.T. Chichester were re-elected to membership on the board of adjustments. Alvin McGaughy was re-elected to the water board. Pearl Wilson and George Kornegay were re-elected to the cemetery board. Cecil Austin was elected to the housing authority. Jim Wilkinson was re-elected to the park and recreation board.

Deadline extended

The filing deadline for current use application, estimated to save eligible property owners some $25 million in property taxes statewide, has been extended until June 30.

Goodwin L. Myrick, president of Alabama Farm Bureau Federation, urged farm and timberland owners to get an application from their local tax assessor and file before the end of this month.

Previously, unless the property owner had filed for current use before Jan. 1, 1982, he was not eligible for current use valuation this year.

Current use was passed into law by the legislature this year and provides a method of valuing property based on what it is currently being used for instead of what it might be used for some time in the future. The law provides a formula to assess the land based on its productive capacity.

If a person has previously filed and met the old Jan. 1, 1982 deadline, he need not reapply but Myrick suggested the property owner may want to double check with his tax assessor to make sure the application has been received.

Columbiana greets new pastor

The Columbiana United Methodist Church welcomes Rev. James H. Chesnutt as their new pastor. He was appointed by Bishop Frank L. Robertson at the annual meeting of the North Alabama Conference. He replaces Rev. Daniel Z. Kitchens who was appointed to the Mountain Chapel United Methodist Church in Birmingham.

Rev. Chesnutt is a native of Crenshaw County and a graduate of the University of Alabama and Vanderbilt Divinity School. He has served churches in Montevallo, Fayette, Lanett, Huntsville and Birmingham. He comes to Columbiana from the Russellville United Methodist Church.

Rev. and Mrs. Chesnutt have four children: Mrs. Jane Griffin of Peachtree, Ga., James H., Jr., of Tuscaloosa, Charlie of Memphis, and Andy, who is still at home.

The Chesnutts will be moving to Columbiana this week and will make their home at the church parsonage on Carter's Lane. They will be honored with a fellowship dinner on Sunday, June 20 after the morning worship service.

THE MILL (Formerly MPL Milling) Hiway 191, Jemison

★ PURINA
• Special, OMELENE 100 - $6.00/ 50 LBS.

GRAND OPENING - JUNE 25 & 26
FREE PRIZES

Announcing
Shelby County Democrats
Fund Raising Dinner
to be held at the
University of Montevallo
Montevallo Room
August 6, 1982 at 7:00 P.M.
12.50 per person
For ticket information call 678-6483
Paid political advertisement by Shelby County Democrat Executive Committee, Teddy Brasher, chairman Rt. one, Box 291, Sterrett

Calera Park and Recreation Board has daily activities planned for children ages 6-15, between the hours of 9 a.m.-4 p.m. at Oliver Park.

•Monday, June 21st, Penny finding contest

•Wednesday, June 23rd, Sprinkler System Day

•Friday, June 25th, Ping pong tourney

Watch this ad for schedules-

SUDDEN SERVICE STORE
T.A.S., INC.
Tires - Accessories - Service
PHONE 663-0761
FOOD WORLD & PELHAM PLAZA ARE ACROSS THE STREET FROM US
3021 Highway 31 South PELHAM, AL 35124
Vacation Special
B.F.Goodrich

STEEL BELTED RADIALS
by B.F. GOODRICH
AS LOW AS $39 FOR SIZE P175/80R13
PLUS 1.95 F.E.T.

SIZE	REPLACES	SALE	F.E.T.
P175/80R13	A/BR78-13	39.00	1.95
P195/75R14	D/ER78-14	49.00	2.33
P225/75R14	FR78-14	51.00	2.48
P205/75R15	FR78-15	51.00	2.57
P215/75R15	GR78-15	56.00	2.75
P225/75R15	H/JR78-15	60.00	2.93
P235/25R15	LR78-15	62.00	3.11

BELTED WHITEWALL
by B.F. GOODRICH
AS LOW AS $26 FOR SIZE P165/80-13
PLUS $1.13 F.E.T.

SIZES	REPLACES	PRICES	F.E.T.
P165/80-13	A78-13	26.00	1.63
P195/75-14	E78-14	34.00	2.11
P205/75-14	F78-14	35.00	2.22
P215/75-14	G78-14	37.00	2.33
P225/75-14	H78-14	38.00	2.56
P215/75-15	G78-15	38.00	2.48
P225/75-15	H78-15	40.00	2.67
P235/75-15	L78-15	43.00	3.06

SERVICE SPECIALS

DRUM BRAKES $38.88 REAR ONLY
Install new drum brakes and road test most cars

FRONT DISC BRAKES $29.95
Install new disc brake pads on front & road test
Most cars includes labor

TUNE-UP 6-8 CYL.
• Install New Resistor Plugs
Adj Idle Speed Set Timing
• Test Battery & Charging System
• Inspect Rotor Dist Cap
PCV Valve Ignition Cable
& Air Filter
$29.95 4 Cyl.
Add $5 for 6 cyl
Add $10 for 8 cyl

EXPERT ENGINE REPAIR & MOTOR TUNE-UP
•BRAKE RELINING
•WHEEL BALANCING
•DISC BRAKE REPAIR
•WHEEL ALIGNMENT
•USED TIRES
•PASSENGER TIRES
•TRUCK & RV TIRES

Used tires as low as $12!!

NOW OPEN!!
LAWNMOWER PARTS CO.
AT 1020 - COMMERCE PARK
PELHAM - 988-0497
(FORMER LOCATION OF CRESTLINE MOWER CO.
OF BIRMINGHAM ALABAMA

"YOU'VE HEARD OF AN AUTO PARTS STORE, THIS A LAWNMOWER PARTS STORE FOR ALL THOSE PEOPLE WHO LIKE TO DO-IT-THEMSELVES.".

FACTORY REPLACEMENT PARTS FOR THESE POPULAR BRANDS OF LAWN AND GARDEN EQUIPMENT.
•BRIGGS & STRATTON •TECUMSEH •MURRAY•
•WEED-EATER •GREEN MACHINE •POULAN•
•LAWN-BOY •SNAPPER •PLUS OTHER MISC. PARTS•

WE ARE ALSO LIQUIDATORS OF INVENTORY WITH A NUMBER OF DEALER CLOSEOUTS ON BRAND NAME LAWN AND GARDEN EQUIPMENT.

•Right Now Up To 40% Off On Brand Name Lawnmowers•
•Kerosene Heaters 40% Off •Chain Saws 50% Off•

1020 Commerce Park, Pelham (BEHIND HONDA CENTRAL) 988-0497

Jones, Brown plan Pilgrim Rest wedding

Rev. and Mrs. Albert L. Jones of Montevallo, announce the engagement of their daughter, Deborah Ane, to Dennis Earl Brown, the son of Mr. and Mrs. Percy Brown Sr. of Wilton.

The wedding ceremony will be Saturday, June 19 at 5 p.m., at the Pilgrim Rest Missionary Baptist Church.

The bride-elect is the granddaughter of Mrs. Lucille Hawkins and the late Mr. Herbert Hawkins. Miss Jones is presently a junior attending the University of Alabama in Birmingham, majoring in nursing. She is also a musician for two local churches.

The prospective groom is the grandson of Mrs. Anne Brown. Mr. Brown is presently a paratroop sgt. in the United States Army in the 82nd Airborne Division.

There will be a reception at the church immediately following the ceremony.

After a honeymoon trip to Miami, the couple will reside in Fayetteville, North Carolina.

DEBORAH JONES
...to wed Dennis Brown

CATHY INGRAM
...to wed Jeffrey Raia

Ingram, Raia set July date

Miss Cathy Genise Ingram and Mr. Jeffrey Lynn Raia, both of Wilsonville, announce their engagement.

They will share their wedding vows on July 17. Following a short honeymoon, the couple will reside in Wilsonville.

UA honors Vincent junior

A University of Alabama student from Vincent has been initiated into the U of A Chapter of Beta Gamma Sigma.

Charles A. Richey, son of Mr. and Mrs. Wendell Richey and a junior at the Capstone recently received the honor.

Beta Gamma Sigma is the national honor society for schools of business which are members of the American Assembly of Collegiate Schools of Business.

Richey is a 1979 graduate of Coosa Valley Academy.

LISA MORRIS
...to wed David Allen

Morris, Allen to say vows

Mr. and Mrs. T.J. Morris of Alabaster announce the engagement of their daughter, Lisa Renee, to David Randall Allen of Birmingham.

The bride-to-be is the granddaughter of Mr. and Mrs. Charles Frederick, Sr., of Bessemer and Clara Morris of Sylacauga.

She is a graduate of Thompson High School.

The prospective groom is the son of Mr. and Mrs. J.D. Allen of Montevallo. He is a graduate of Shelby Academy and is employed at Telpage, Inc., in Birmingham.

The wedding is planned for June 26 at Siluria Baptist Church.

Gillespie, Patrick wed

Marjorie Dawn Gillespie and Jon Burt Patrick were married in Swainsboro, Ga. at the Methodist Church on April 24.

The groom is the son of Mr. and Mrs. Roger Smith Patrick of Montevallo.

MRS. JON PATRICK
...the former Marjorie Gillespie

The bride is the daughter of Mrs. Gladys A. Gillespie of Swainsboro and the late Edwin P. Gillespie.

The bride was escorted to the altar by her uncle, M.L. Anderson, Jr. and given in marriage by her mother.

Maid of honor was the bride's sorority sister, Laura Thorington of Tampa, Fla. Her bridesmaids were Stacia Patrick of Montevallo, sister of the groom; Mrs. W.H. Dalzell Jr. of Augusta, Mrs. Gary T. Davis of Toccoa, and Ansley Holman of Blakely. Kimberly Davis was junior bridesmaid.

Roger S. Patrick served as son's best man. Groomsmen were Art Patrick of Montevallo, brother of the groom; Chris Linhardt and Todd Livingood, Auburn; Doug Harwell of Birmingham, and Jim Gardner of Atlanta; all fraternity brothers of the groom.

A reception followed at the church.

After a wedding trip to Hilton Head, S.C. the couple is at home in Mobile.

What Does Jesus Teach

I appreciate the attention all of you have given these articles. I am looking forward to continuing the series and hope you will tell more people about it. I would like to show you a 5 part film strip, or if you prefer simply start a Bible study with you in your home, or mine, or if more convenient at the church building.

We also have a Bible correspondence course available. Each of the 5 film strips can be conveniently shown in your home, or mine, or at the church building as well. If you are interested in seeing the film strip series, each one about an hour long, or the Bible study, or the correspondence course, won't you please call or write me.

A warm welcome awaits you at the Church of Christ at South Columbiana.

Sunday Bible Study ..... 10 a.m.
Worship ..... 11:00 a.m. and 6:00 p.m.
Wednesday Bible Study ..... 7:30 p.m.

Michael S. Hunt, Pastor P.O. Box 406 Phone: 669-9537

Welcome
OAK MOUNTAIN BAPTIST CHURCH IN PELHAM
Sunday Services.... 9:45 A.M.
Worship Service .. 11:00 A.M.
Evening Services
Church Training..... 6 P.M.
Worship Service.... 7 P.M.
Pastor Bro. Paul Lutz

Need Cash? I will buy glass bottles & jars for recycling!
For more information:
669-4584
Co. Rd. 97
Columbiana, AL
8 a.m. to 5 p.m.

24 Hour Banking Now Available At
A FULL SERVICE BANK
Merchants & Planters Bank
MONTEVALLO
FDIC

AN OFFER YOU CAN'T AFFORD TO PASS UP!
ONCE A YEAR CLEANING SPECIAL
FOR WINTER GARMENTS YOU STORE AT HOME
BIG "D" DISCOUNT Drycleaning
INSIDE BIG 'B' DRUG, PELHAM PLAZA
Store your winter wardrobe at home? Sure, why not? You'll save up to 50% & more on cleaning charges. Naturally the storage is FREE and you pay no expensive insurance fees, (Your Home Owners Policy protects you from fire and theft.)

THIS WEEK ONLY! WINTER WARDROBE
CLOSET SPECIAL
SLACKS (Men's & Ladies') SWEATERS SKIRTS (Max. 4 Pits.) BLOUSES — $1.19 ea. Allow 3 weeks service
SUITS (2-Pc. Men's or Ladies') DRESSES (1-Pc. Plain) COATS (Cloth Only) — $2.29 ea. Allow 3 weeks service
MINIMUM OF 6 OR MORE — SAVE UP TO 50% NO LIMIT — ANY COMBINATION
OPEN 8 A.M. to 6 P.M., Monday-Saturday
BIG "D" DISCOUNT Drycleaning
INSIDE BIG 'B' DRUG, PELHAM PLAZA

1
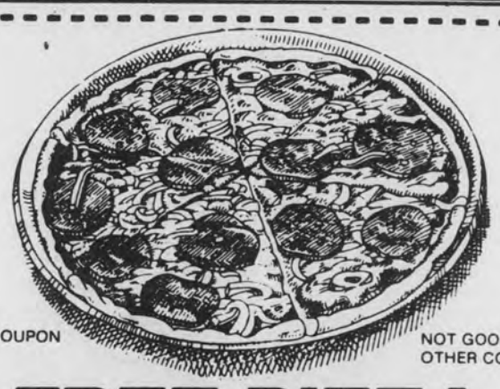
LIMIT ONE COUPON PER VISIT — NOT GOOD WITH ANY OTHER COUPON OFFER
FREE PIZZA
Buy One Pizza, Get One Free
Next Size Smaller, Same Number of Toppings. With this Coupon, Good After 2 P.M. Daily through June 30, 1982.
PASQUALE'S
COLUMBIANA - 669-4294
Call ahead and we will have it ready!

3
Try Our Delicious TACOS
Two Tacos Plus a Medium Drink
LIMIT ONE COUPON PER VISIT — NOT GOOD WITH ANY OTHER COUPON OFFER
$1.69
With This Coupon, Good After 2 P.M. Daily Through June 30, 1982.
PASQUALE'S
COLUMBIANA - 669-4294
Call ahead and we will have it ready!

FREE A Teddy Bear

Retail Value $3.95
When You Make A 95¢ Deposit on Our Portrait Package
This irresistible teddy bear is a "must" for every child! And it's absolutely free with the valuable coupon below and a 95¢ deposit on a Portrait Package.
Portrait Package includes:
2-8x10s, 3-5x7s and 15-Wallets
95¢/$12.95
Deposit/Total Package Price
Valuable Coupon
Clip this coupon and present it, along with the 95¢ deposit, to our photographer to receive your FREE teddy bear.
ALABASTER SHOPPING CENTER, ALABASTER
These Days Only: Wednesday, June 16; Thursday, June 17; Friday, June 18; and Saturday, June 19.
Daily: 10 a.m. - 8 p.m.
BARGAIN TOWN U.S.A.
One FREE teddy bear per subject. 95¢ deposit per subject or group. Minors must be accompanied by a parent.
Valuable Coupon

BIRMINGHAM'S Best Buys...
Hoover Hazit!
SPECIAL!
'75 CHEVROLET CAPRICE WAGON
Auto, A/C, Power steering, AM/FM, Nice car with 65,000 miles!
..... $1695.00
'79 TRANS AM, auto, A/C, PS, AM/FM stereo, copper with bold mag wheels & white letter tires $6990
'79 CAMARO BERLINETTA, T-top, loaded $5995
'79 PLYMOUTH HORIZON, 4-door, auto $3995
'79 TOYOTA TRUCK, 4-speed, long bed, looks & drives good but has high mileage $2995
HOOVER TOYOTA
1595 Montgomery Hwy. 823-3720

Couple says vows at river home

MRS. MICAH MARTIN
...the former Christina Griffin

The river home on Waxahatchee Creek of the Eddie Martin family was the setting for the marriage vows expressed between Christina Colette Griffin and Micah Kenneth Martin on June 11. Parents of the bride are Mr. and Mrs. Curtis Griffin of Wilsonville and parents of the groom are Mr. and Mrs. Eddie Martin of Shelby.

Performing the wedding ceremony, was brother Wayne Horton of Prospect Baptist Church. Miss Terri Hicks of Pelham, was maid of honor. Micah chose his father, Mr. Eddie Martin, to serve as best man. Following the wedding, a reception party was enjoyed by all attending.

The couple enjoyed a trip to Six Flags and are now home in Shelby.

Batteries

HEAVY DUTY BATTERIES
Group 24
3 Year $31.58
4 Year $37.20
5 Year $42.85
(Exchange)

MONTEVALLO AUTO SUPPLY, INC.
"Professionals Serving You With Quality Products"
123 Hiway 25 MONTEVALLO 665-1000 665-2341

THE MILL (Formerly MPL Milling) Hiway 191, Jemison
★ JAZZ Dealer
• Special - Stampede
$5.40/50 LBS.
•25¢ off of 25 LBS. with this ad
•50¢ off of 50 LBS. with this ad
GRAND OPENING - JUNE 25 & 26
FREE PRIZES

SHUTTLE BACK AND FORTH.

Now you can change from forward to reverse without touching the gearshift.

A manual shuttle shift makes it simple. And makes Kubota's L235 mid-size diesel tractor ideal for grounds maintenance chores.

No competitive tractor in its class makes shifting direction such a simple chore.

All you do to change from forward to an equivalent reverse speed is just disengage the clutch, stop the tractor and pull the shuttle lever down. Eight forward and seven reverse speeds let you match your speed to the job.

Standard features include a 23.5 horsepower diesel engine, 19 PTO hp, choice of 2- or 4-wheel drive, rear wet disc brakes, a 3-point Category I hitch, a 7.4 gallon fuel tank and implement position control.

KUBOTA
We're looking for work.

CAHABA TRACTOR CO.
2411 Highway 31 So.
Pelham, AL
663-1470
(Across from Valley School)

DEBRA CARDWELL
...to wed Christopher Holsomback

Cardwell engaged

Mr. and Mrs. Virgil Cardwell of Wilsonville announce the engagement and forthcoming marriage of their daughter, Debra JoAnn to Christopher Holsomback, son of Mrs. Faye Hughes of Columbiana and Mr. James Holsomback of Decatur.

The bride-elect is the granddaughter of Mrs. Irene Cardwell and the late Erman Cardwell of Wilsonville; and the late Mr. and Mrs. Henry Edmondson of Columbiana.

The prospective groom is the grandson of Mr. Thurman Cooper and the late Francis Cooper of Graysville, and the late Alton Holsomback and Lorene Holsomback of Maylene.

Miss Cardwell is a 1982 graduate of Shelby County High School and is employed at Nancy's Restaurant. Mr. Holsomback is employed with the Shelby County Highway Department.

The wedding is planned for July 9 at 7 p.m. by the swimming pool at the bride's home.

No formal invitations will be sent. However, all friends and relatives of the couple are cordially invited.

Military News

Airman 1st Class Donald B. Rankin, son of James Rankin of Pelham and Dorothy M. Rankin of Massachusetts, has graduated from the U. S. Air Force munitions maintenance course at Lowry Air Force Base, Colo.

Rankin will serve at Clark Air Base, Philippines, with the 3rd Equipment Maintenance Squadron.

* * * *

Four Shelby Countians have completed advanced individual training at the U. S. Army Infantry, School, Fort Benning, Ga.

Completing the course were:

Ronald W. Haynes, son of Norman J. and Lula M. Haynes of Leeds; Kennet W. Thornton, son of Carol M. Logan of Harpersville and James E. Thornton of Sylacauga;

Terry L. Hubbard, son of Charles S. and Mary A. Dement of Leeds; and Hugh B. Harris, son of Quinton H. and May H. Harris of Leeds.

3 family Yard Sale
June 18th & 19th, Fri. & Sat., 8:30 to 4:30.
1 mile South of Big Daddy's on Hwy 17 in Helena.

McGiboney family branches meet

Mr. and Mrs. George Green, Mrs. James Bohanon, all of Columbiana and Mrs. W.H. McGiboney of Midfield, spent the weekend in Little Rock, Arkansas where they attended a McGiboney family reunion.

Mrs. Green is doing research on the McGiboney family and recently learned of the Arkansas McGiboneys. There was also a third group from Tennessee there.

Five generations ago all three of these branches had the same grandparents. While the Arkansas McGiboneys have been having a reunion for 66 years, this is the first time three different groups had met together.

Mrs. Green has traced the family tree back to 1755.

RUTH PICKETT
...to wed James Kramer

Miss Pickett to be married

Mr. and Mrs. Edgar E. Pickett announce the forthcoming marriage of their daughter, Ruth Lynette, to James Raymond Kramer, son of Mr. and Mrs. Ralph E. Kramer of Mt. Airy, Maryland.

The bride-to-be is the granddaughter of Mr. and Mrs. Chester Carlee of Alabaster, and Mrs. Ola Mae Pickett and the late Mr. Y.J. Pickett of Rt. 4, Montevallo.

She is a graduate of the University of Montevallo, and is employed at First Alabama Bank in Hoover.

The prospective groom is the grandson of Mrs. Margaret McLain and the late Mr. Preston McLain of Bradenton, Florida, and the late Mr. and Mrs. Walter Kramer of North Beach, Maryland.

He is a graduate of the University of Montevallo, and is attending the Cumberland School of Law.

The wedding is planned for June 26 at the First Baptist Church of Alabaster at 3 p.m.

All friends and relatives are invited to attend.

Just In Time For Father's Day!
ECHO'S "ORANGE TAG" SALE

Special discounts on selected models of Echo's gas-powered trimmers.
Only $89.99
the OUTDOOR store
Buy this Echo GTL-140A Grass-Trimmer at $60.00 Off!
ECHO
...the ONE that lasts!
200 So. 21st St. Birmingham 251-1599
2307 Hwy 31 South Riverchase, Pelham 664-2002

microwave cooking etc. and Amana
HELP YOU BEAT the HEAT!
COOL COOKING & THE LOWEST PRICE EVER
microwave cooking etc.

405 LOEHMANN'S VILLAGE
HOOVER - RIVERCHASE
988-5830
Amana
OPEN 10 to 5:30 Mon.-Sat., Tues. Nites till 8:30 p.m.

unlimited FREE Microwave Cooking Classes with oven purchase

Attention ladies, you don't have to be on the front street to do business and you don't have to wipe sweat to keep cool that's why Marshelene's Stout Size Shop is the number one fashion center in Central Alabama for sizes, style and quality sizes 14 to 60, 14½ to 32½ over 5,000 square feet.

SUMMER SPORTSWEAR MIX OR MATCH, SIZE 14 TO 20, 34 TO 52 IN JACKETS, PANTS, BLOUSES, SKIRTS, SHORTS, SPLIT SKIRTS, SKORTS, ALSO SUN DRESSES.

ONE GROUP THREE PIECE COTTON PANTS SUITS, SIZE 14 TO 20 AND 14½ TO 24½.

LARGE SELECTION OF SWIMSUITS SIZE 14 TO 20, 36 TO 52.

FOUNDATIONS 32A TO 54D

SLEEPWEAR, LINGERIE, ALL TYPES OF SLIPS, HOSPITAL GOWNS, BED JACKETS, & CAMISOLES. GOWNS AND GOWN SETS UP TO SIZE 60.

RACKS OF SUMMER DRESSES SIZE 14 TO 60, 14½ TO 32½.

LONG DRESSES FOR WEDDINGS SIZE 14 TO 44, 14½ TO 32½.

JEANS AND DENIM IN COLORS 14 TO 48.

WE HAVE COTTON FASHIONS, COTTON SPORTSWEAR, COTTON HOUSE DRESSES, DUSTERS, PAJAMAS, GOWNS, HOSPITAL GOWNS AND BLOUSES.

JUNE SPECIAL WHILE SHOPPING OUR STORE SEE THE MANY RED TAGS ON SPRING MERCHANDISE GOING AT ½ TO 75% OFF WHILE IT LASTS.

ATTENTION LADIES: WE ARE HEADQUARTERS FOR YOUNG STUFF SPORTSWEAR FOR CENTRAL ALABAMA. TOP SIZES 36 TO 52, BOTTOM SIZES 30 TO 48. ALL TYPES OF BLOUSES, MATCHING PANTS, SHORTS, SKIRTS, JEANS AND DENIM AND COLORS AND MUCH MORE.

CLOSED ALL DAY WEDNESDAY

"Coosa Valley's Fashion Center"
Marshelene's STOUT SIZE SHOP
116 W. 2nd St. Sylacauga Phone 249-9389

WEED EATER®
TRADEMARK
WHICH ONE WOULD DADDY LIKE FOR FATHER'S DAY?

WE'LL HELP YOU CHOOSE JUST THE GIFT TO MAKE FATHER'S DAY LAST ALL SUMMER. COME IN AND CHECK OUR
SPECIAL FATHER'S DAY PRICES
ON WEED EATER PRODUCTS, ASSEMBLED AND READY TO GO.

HARPERSVILLE
Holcombe Building Supply
672-2224

MONTEVALLO
Holcombe Building Supply
665-1281
Montevallo Small Engines
665-4526

THE Furniture STORE
COLUMBIANA, AL. 35051
PHONE 669-4344

NOTHING HELD BACK!

Going Out Of Business Sale

33% to 50% OFF

CHAIRS! Recliners . . rockers . . . lounge chairs . . . accent chairs! Dozens to choose from in a big selection of fabrics!

BEDROOM GROUPS

SOFA-SLEEPER

EVERY LAMP, PICTURE, PLANTER, MIRROR, PLANTER AND ACCESSORY ITEM!

EVERY DINING ROOM SUITE IN STOCK . . . REDUCED!

SOFAS, LOVESEATS, LIVING ROOM GROUPS . . . MARKED DOWN!

-EVERYTHING MUST GO-

SPRING AIR Bedding 33 % OFF

Bring Your Truck and Haul A Deal!"

Regena Kelly weds Robert Lacey

Regena Lynn Kelly became the bride of Robert Eugene Lacey on Saturday, June 12 at 7 p.m. in the First Baptist Church in Enterprise. Dr. Bill Montgomery performed the ceremony.

The bride is the daughter of Mr. and Mrs. Richard Loyd Kelly of Enterprise and the groom is the son of Mr. and Mrs. Phillip Edward Lacey of Montevallo.

The bride was given in marriage by her father. She wore a gown of white knit chiffon. The Queen Anne neckline and bodice were accented with Venice lace and seed pearls. The skirt ended with a deep flounce of Wedgewood lace flowing into a semi-cathedral train. She wore a matching ascot hat covered with lace and seed pearls. The gathered silk illusion fell from the back of the hat to finger length. She wore a single strand of pearls, a wedding gift from the groom and pearl and diamond earrings, a gift from the groom's parents. Her bouquet was a cascade of yellow roses and white daisies and carnations.

Rhonda Smith, of Birmingham, served as maid of honor. Bridesmaids were Kim Graham, aunt of the bride, and Deborah Martin, cousin of the bride, of Enterprise, Precillae Kelly, sister-in-law of the bride, of Chattanooga, TN, Katy Lacey, sister of the groom, of Roanoke, VA, Virginia Lacey, cousin of the groom, of Shorter, Sandra Locklar, of New Brockton, and Betsy Sheppard of Montgomery.

The attendants wore gowns of yellow dotted swiss, featuring an off the shoulder ruffled neckline.

The bride's mother wore an aqua floor length gown and the groom's mother chose a pink gown.

The bride's paternal grandmother, Mrs. Susie Kelly, wore lavendar and the bride's maternal grandmother, Mrs. C.B. Graham, wore teal blue.

MRS. ROBERT LACEY
...the former Regena Kelly

Phillip Edward Lacey attended his son as his best man. Groomsmen were James Baker and Danny Cardone of Montevallo, Tony Acre and Steve Adcock of Birmingham, John Merijanian of Montgomery, Richard Loyd Kelly, Jr., brother of the bride, of Chattanooga, and Jeff Kelly, brother of the bride, of Enterprise.

A reception followed, at the church.

After a honeymoon to Pine Isle Resort, Lake Lanier, Georgia, the couple will be at home in Auburn.

Prenuptial Parties

On April 3, the couple was honored with a buffet supper in Montevallo hosted by Mr. and Mrs. Charles Binion, Jr., and Mr. and Mrs. Casey Hardison.

The bride was given a miscellaneous shower by the Faith Sunday school class in Montevallo on April 4.

A lingerie shower was given in Auburn on April 25.

On May 8, the bride was given a kitchen shower, hosted by Natasha Tillis, Betsy Sheppard, Gloria Brackin and Jacquelyn Thompson.

The bride was honored with a miscellaneous shower at the home of Mrs. Jim Grimsley in Enterprise on May 15 with 22 co-hostesses.

Mr. and Mrs. Ralph Sears of Montevallo entertained the bridal couple at a dinner party on June 3.

The bridesmaids' luncheon was held on the wedding day at the home of Mrs. Oliver Williams.

The groomsmen's luncheon was at the home of Mrs. Mike Stephenson.

The groom's parents entertained the wedding party with an after-rehearsal dinner at "The Lobby" restaurant in Enterprise.

BOBBY BOWDON'S DISCOUNT
DISCOUNT FURNITURE
Calera, 668-2121

BIG FATHER'S DAY LA-Z-BOY & STRATOLOUNGER RECLINER SALE

REG. $350.00
LA-Z-BOY ROCKER-RECLINER
ONLY $169.88

SEE BOBBY BOWDON "THE MAN WITH THE RED SUSPENDERS FOR THE BIGGEST DISCOUNTS ON LAZ-Z-BOY & STRATOLOUNGER & BARCA LOUNGER RECLINERS!

BART STARR

Bart Starr Lincoln-Mercury Honda
Used Cars
'One Way, The Right Way!'

1982 TOYOTA SUPRA, loaded, new $16,385 ..... now $14,137
1981 FORD LTD, one owner, P. windows, 12,000 miles $7995
1981 MERCURY ZEPHYR, 4-dr., 4,000 miles, red $7799
1981 MERCURY ZEPHYR, 4-door, 3,000 miles, white $7799
1981 HONDA ACCORD, 4-door, 5-speed, air $8559
1980 OLDS REGENCY, 4-door, loaded, low miles $9975
1980 MALIBU CLASSIC, 4-door, low miles $6695
1980 COUGAR XR7, 2-dr, red, 19,000 miles $7139
1980 CHEVROLET MALIBU CLASSIC, 2-dr, power windows, 18,000 miles $6774
1980 CONT. VI, 4-dr, black, loaded, low miles $13,964
1980 FORD MUSTANG, Brown $5540
1980 CHEV. MALIBU, 2-dr, black, moon roof $6485
1980 OLDS TORONADO, 2-door, brown $8995
1980 OLDS TORONADO, 2-door, gray $9996
1980 FORD FAIRMONT, 2-dr, Futura, Red, Low miles $5995
1980 CHEVROLET CAMARO, Blue $5987
1980 MAZDA 626, 4-door, auto, air $5995
1979 MERCURY CAPRI, 302, moonroof, loaded $5992
1979 ZEPHYR, 2-door, Z-7, Gray $4785
1979 FORD MUSTANG, auto, air $4884
1979 FORD COURIER, Pickup $4884
1979 CHRYSLER NEW YORKER, loaded $6854
1979 VOLKSWAGEN RABBIT, air, low miles $4864
1979 CHEVROLET MALIBU, station wagon $4995
1979 CHEVROLET MONTE CARLO, cassette $5984
1979 TOYOTA COROLLA, 5-speed, air, 20,000 miles $5763
1978 PLYMOUTH HORIZON, 4-door, woody, low miles $4885
1978 CHRYSLER NEWPORT, low miles, loaded $4863
1978 MERCURY MARQUIS, Bro., 4-dr, low miles $4866
1978 FORD LTD II, 2-door, red $3995
1978 T-BIRD, loaded, T-Tops $5784
1978 CHEV. MONTE CARLO, Red $4994
1979 MAZDA GLC, 2-door, auto, 47,000 miles $3575

Why Worry!
1 Year/18,000 Miles
The above cars are equipped with BART STARR's Service Contract included in the sale price.

-SPECIALS-

1979 DATSUN Pickup $2995
1979 PONTIAC SUNBIRD, auto, air $3995
1976 OLDS CUTLASS Station wagon, low miles $2484
1975 FORD GRANADA, 2-door, 6 cylinder, auto, air $2363
1974 CAPRICE Convertible, one owner $3595
1972 PLYMOUTH, 4-door, 66,000 miles $1395
1975 DATSUN 280Z $4575
1975 VOLKSWAGEN RABBIT, only 50,000 miles $2595
1979 CADILLAC ELDORADO, loaded, moon roof $8995

Factory Executive Cars
•'81 LTD Crown Vic, •'81 Grand Marquis, 4-dr,
•'81 LTD, •'81 Cougar, •'81 XR7, •'81 Granada, 4-dr

BART STARR LINCOLN-MERCURY HOOVER
1675 MONTGOMERY HWY. - 823-3333

Dale's Poodle Salon
612 6th Ave. SW
Alabaster
★ Professional grooming for all breeds.
★ Ten years experience.
Please call for an appointment
663-3433

FATHER'S DAY June 20

SALE
JUNE 10 - 19
SUITS, SPORT COATS, SLACKS
25% OFF

Rochester's
MONTEVALLO

Just In Time For Father's Day!
ECHO'S "ORANGE TAG" SALE

Special discounts on selected models of Echo's gas-powered trimmers.

Buy this Echo SRM-140DA SERIES Grass-Trimmer at $30.00 Off!
ECHO ...the ONE that lasts!

SRM-140DA
Only $129.95

200 So. 21st St. Birmingham 251-1599
2307 Hwy 31 South Riverchase, Pelham 664-2002
the OUTDOOR store

Legal Notices

LEGAL NOTICE

NOTICE NOTICE NOTICE

Notice is hereby given that the Planning and Zoning Board of the Town of Helena will hold a public hearing on July 15, 1982 at 7:00 P.M. to consider a zoning change from R-1 to Special District of the following described property:

See Exhibit A
(Property Description)

All persons who desire shall have an opportunity of being heard in opposition to or in favor of such change.

Frances Parrish
Clerk

Exhibit A
(Property Description)

Commence at the Southwest corner of the SW ¼ of Section 22, Township 20, Range 3 West; thence Eastwardly along the East line of said ¼ section for a distance of approximately 580 feet to a point; thence 69° more or less to the left and Northeasterly for a distance of approximately 270 feet to a point; thence 2° more or less to the right and Northeasterly for a distance of approximately 180 feet to a point; thence 11° more or less to the left and Northeasterly for a distance of approximately 160 feet to a point; thence 8° more or less to the left and Northwardly for a distance of approximately 100 feet to the point of beginning; thence continue said line for a distance of approximately 120 feet to a point; thence 2° more or less to the right and Northeastwardly for a distance of approximately 340 feet to a point; thence 10° more or less to the left and Northeastwardly for a distance of approximately 270 feet to a point; thence 9° more or less to the right and Northeastwardly for a distance of approximately 320 feet to a point; thence 4° more or less to the left and Northeastwardly for a distance of approximately 90 feet to a point; thence 6° more or less to the left and Northeastwardly for a distance of approximately 300 feet to a point; thence 10° more or less to the right and Northeastwardly for a distance of approximately 260 feet to a point; thence 87° more or less to the left and Southwestwardly for a distance of approximately 260 feet to the P.C. (point of curve) of a curve to the right having a radius of approximately 170 feet and a central angle of 57° more or less; thence Northwestwardly along the arc of said curve for a distance of approximately 170 feet to the P.T. (point of tangency) of said curve;

thence 11° more or less to the right and Westwardly from P.T. for a distance of approximately 1,320 feet to a point; thence 90° more or less to the left and Southwardly for a distance of approximately 350 feet to the P.T. of a curve to the left having a radius of approximately 390 feet and a central angle of 85° more or less; thence Southeastwardly and Southwardly along the arc of said curve for a distance of approximately 640 feet to the P.T. of said curve; thence 90° more or less to the left and Eastwardly from P.T. for a distance of approximately 370 feet to a point; thence 90 more or less to the right and Southwardly for a distance of approximately 620 feet to a point; thence 34° more or less to the left and Southeastwardly for a distance of approximately 100 feet to a point; thence 67° more or less to the right and Southwestwardly for a distance of approximately 380 feet to a point; thence 90° more or less to the left and Southeastwardly for a distance of approximately 130 feet to the P.C. (point of curve) of a curve to the right having a radius of approximately 330 feet and a central angle of 85° more or less; thence Southeastwardly along the arc of said curve for a distance of 210 feet to the P.T. of said curve; thence 90° more or less to the right and Northeastwardly from P.T. for a distance of approximately 120 feet to a point; thence 26° more or less for a distance of approximately 450 feet to the point of beginning. Containing 44.4 acres more or less.

Notice is hereby given that the provisions of the proposed attached ordinance amending the Zoning Ordinance of the Town of Helena, Alabama will be considered by the Helena Town Council at a public hearing to be held on July 19, 1982 at 7:00 P.M. at which time opposition to or in favor of such ordinance of any provision will be heard.

Witness my hand and seal this 8th day of June, 1982.

Frances Parrish
Clerk

Ordinance 312
An Ordinance to Amend the Zoning Ordinance of the Town of Helena

Be it ordained by the Town Council of the Town of Helena, Alabama as follows:

Section 1: That the Zoning Map of the Town of Helena as adopted as part of the Zoning Ordinance of the Town of Helena, Alabama, as heretofore amended, be and the same is amended as follows:

"That the property described on the "Exhibit A" attached hereto and made a part hereof located in the Town of Helena be and from and after the enactment hereof said property shall be zoned and the uses and restrictions applicable to as set out in the Zoning Ordinance of said Town, as amended, shall govern and control the uses of and permitted in said property."

Section 2: That all ordinances, or parts of ordinances, contrary to the provisions hereof are hereby repealed.

Section 3: That if any part, provision of section of this Ordinance is declared to be unconstitutional, or invalid, by any court of competent jurisdiction, such holdings shall not affect any other part, provision or section of this ordinance not thereby affected.

Section 4: That this ordinance shall become effective immediately upon its passage and approval by the Council and the Mayor of the Town of Helena, Alabama.

Charles W. Penhale
Mayor

June 17, 24, 1982 No. 376

LEGAL NOTICE

Estate of
Annie Laura Epperson
Deceased.

Probate Court

Letters Testamentary of said deceased having been granted to the undersigned on the 15th day of June, 1982 by Thomas A. Snowden, Jr. Judge of the Probate Court of Shelby County, notice is hereby given that all persons having claims against said estate are hereby required to present the same within time allowed by law or the same will be barred.

James Grady Epperson

June 17, 24, July 1, 1982 No. 384

LEGAL NOTICE

Estate of
Charles Edward Hogan
Deceased

Probate Court

Letters Testamentary of said deceased having been granted to the undersigned on the 15th day of June, 1982, by the Hon. Thomas A. Snowden, Jr. Judge of the Probate Court of Shelby County, notice is hereby given that all persons having claims against said estate are hereby required to present the same within time allowed by law or the same will be barred.

Agnes Hogan Gamel,
Executrix of the estate of
Charles Edward Hogan

June 17, 24, July 1, 1982 No. 383

LEGAL NOTICE

Executor's Settlement Notice
State of Alabama
Shelby County

Probate Court
June 11, 1982

In the Matter of the Estate of Buner Brewer deceased.

This day came Thomas A. Snowden, Jr. Executor of the Last Will and Testament of said deceased, and files his account, vouchers, evidence and statement for final settlement of his said Executorship.

It is ordered that the 21st day of July, 1982 at 11:00 A.M., be appointed a day on which to make such settlement, at which time all persons interested can appear and contest the said settlement if they think proper.

Witness my hand, this 11th day of June 1982.

Thomas A. Snowden, Jr.
Judge of Probate

June 17, 24, July 1, 1982 No. 382

LEGAL NOTICE
Public Hearing

The Pelham City Council will hold a public hearing at 6:30 p.m., July 12, 1982, at the Pelham City Hall to consider an amendment to the zone district boundaries of the City of Pelham so as to change the zone of the following described property from B-2 General Business District to O-1 Office and Institutional District.

Description

A parcel of land situated in the NW¼ of Section 6, Township 20 South, Range 2 West, Shelby County, Alabama more particularly described as follows: Commence at the S.E. corner of the SW¼ of the NW¼ of said Section; thence in a Westerly direction along the South line of said ¼-¼ Section a distance of 839.93 feet to the Southeasterly right-of-way line of U.S. Hwy. 31; thence 115 deg. 17' right, in a Northeasterly direction, along said right of way, a distance of 491.84 feet to the beginning of a spiral curve to the left; thence continue in a Northeasterly direction, along said right-of-way and said spiral curve, a distance of 99.0 feet; thence continue along said right-of-way and spiral curve in a Northeasterly direction, a distance of 206.76 feet to the end of said curve and the beginning of a curve to the left, said curve having a radius of 2965.14 feet and a central angle of 01 degrees 29' 36"; thence along arc of said curve, in a Northeasterly direction a distance of 77.28 feet to end of said curve; thence 88 deg. 49' 48" right, measured from chord of curve, in a Southeasterly direction a distance of 100 feet to the point of beginning; thence continue along the last course a distance of 84.96 feet to the beginning of a curve to the right, said curve having a radius of 25.00 feet and a central angle of 94 degrees 55'; thence along arc of said curve, in a Southwesterly direction a distance of 41.41 feet to end of said curve; thence continue in a Southwesterly direction a distance of 256.86 feet; thence 85 deg. 05' right, in a Northwesterly direction a distance of 110.00 feet; thence turn right and run in a Northeasterly direction a distance of 282 ± to the point of beginning.

Willie Mae Dennis,
City Clerk

June 17, 24, 1982 No. 372

LEGAL NOTICE
Mortgage Foreclosure Sale

Default having been made in the payment of the indebtedness secured by that certain mortgage executed by John Alvin Lee to Home Finance Company, Inc. on the 30th day of September, 1981, said mortgage being recorded in the Office of the Judge of Probate of Shelby County, Alabama, in Real Volume 416, Page 165, the undersigned Home Finance Company, Inc. as mortgagee, under and by virtue of the power of sale contained in said mortgage, will sell at public outcry to the highest bidder for cash, in front of the Court House door of the Shelby County Courthouse, at Columbiana, Alabama on the 14th day of July, 1982, during the legal hours of sale, the following described real estate, situated in Shelby County, Alabama, to-wit:

Begin at the Southeast corner of the Southeast ¼ of the Northwest ¼ of Section 16, Township 19, Range 1 West in Shelby County and run North along the said forty line 210 feet for a point of beginning; thence run west and parallel with the said 40 line 408 feet to the right of way on the Dunnavant County Highway; thence run in a Northeasterly direction along said Highway right of way 581 feet to a point; thence run east and parallel with the North line of said forty 17 feet to the East line of said forty; thence South along said forty line 448 feet to the point of beginning. Less and except any part lying within the right of way of Dunnavant County Highway. SUBJECT TO: (1) Ad valorem taxes for the years 1981 and 1982. (2) Mineral and mining rights and all rights incident thereto not owned by Mortgagor. (3) Easements to Alabama Power Company in Deed Volume 133, page 211; Deed Volume 207, page 230; Deed. Volume 207, page 239 and Deed Volume 220, page 75. (4) Right of Way to Shelby County, Alabama in Deed Volume 196, page 242.

This sale is made for the purpose of paying the indebtedness secured by said mortgage, as well as the expenses of foreclosure.

Home Finance Company, Inc.,
Mortgagee

Richard L. Taylor
Attorney for Mortgagee

June 17,24, July 1,8, 1982 No. 381

LEGAL NOTICE
Notice of Sale Under Power

Default having been made in the payment of the indebtedness secured by that certain Real Estate Mortgage executed by Willie Landers, a widow, to the United States of America, acting by and through the Farmers Home Administration, United States Department of Agriculture, dated November 30, 1970, and recorded on November 30, 1970, in the Office of the Judge of Probate for Shelby County, Alabama, in Book 315, Pages 349-352; and

Default having been made in the payment of the indebtedness secured by that certain Real Estate Mortgage executed by Willie Landers, a widow, to the United States of America, acting by and through the Farmers Home Administration, United States Department of Agriculture, dated December 13, 1974, and recorded on December 13, 1974, in Book 343, Pages 349-352; and

The entire indebtedness secured by the said Real Estate Mortgages having been declared due and payable as therein provided, the undersigned, the United States of America, acting through its authorized representative, under and in compliance with the power of sale in said Real Estate Mortgages, will proceed to sell at public outcry, for cash, to the highest bidder in front of the Courthouse of said County, during the legal hours of sale on the 15th day of July, 1982, the following described property conveyed by said Real Estate Mortgages, to-wit:

Commence at the northeast corner of NE ¼ of SW ¼ of Section 10, Township 20 South, Range 3 West and run thence south along the east line of said ¼-¼ Section a distance of 604.60 feet to the southeast corner of Christopher and Mary Loder lot; thence continue south along the east line of said ¼-¼ Section to a point 420 feet north of the southeast corner of said ¼-¼ Section; thence west along the north line of Frank and Willie Landers lot a distance of 210 feet; thence south and parallel with the east line of said ¼-¼ Section and along the west line of said Landers lot 210 feet to the north line of Dave and Emma Haney lot; thence west and parallel with the south line of said ¼-¼ Section 210 feet; thence south and parallel with the east line of said ¼-¼ Section 210 feet to the south line thereof;

thence west along the south line of said ¼-¼ Section 296 feet to the southeast corner of Robert and Dorothy Arnold lot; thence north and parallel with the east line of said ¼-¼ Section 105 feet; thence west and parallel with the south line of said ¼-¼ Section 55 feet; thence south and parallel with the east line of said ¼-¼ Section and run 105 feet to the south line of said ¼-¼ Section, being the southwest corner of said Arnold lot; thence west along said ¼-¼ Section line 245 feet to the top of Gold Ridge; thence along the top of Gold Ridge in a northeasterly direction to a point being the west end of a line when extended east and 105 feet south of Richard and Idella Davis lot and along the south line of Loder and Ross lots; thence along said projected line east and parallel with the south line of said ¼-¼ Section and 105 feet south of said Davis lot to the east line of said ¼-¼ Section and the point of beginning; situated in the NE ¼ of SW ¼ of Section 10, Township 20 South, Range 3 West. EXCEPT Helena road right-of-way.

The proceeds of said sale will first be applied to the payment of said indebtedness to the United States of America, other charges, and the expenses of sale, as provided in said Real Estate Mortgages to the United State of America.

This 10th day of June, 1982.

United States of America
By: Dale N. Richey
State Director (Alabama)
Farmers Home Administration
United States Department of Agriculture

June 17, 24, July 1, 1982 No. 375

Retirement check

The vice president of manufacturing, John Sterley, presents Violet Arledge a check as she retires from Elastic Corporation of America. She has been employed at the local narrow fabric mill since 1968.

Bananas

Melba Malboeuf and her daughter Renee examine one of the small green bananas they recently found on the tree that was put out in their Monte Tierra yard after spending the winter indoors.

How do you spell moving? 'TROUBLE'

by Fred Guarino

"It is moving day. Why did this have to happen to me?!"

As I stood at the entrance to my new upstairs apartment in Pelham, peering out into the dark, the rain, and the back of a fully loaded trailer, I could not help but pity myself, Saturday night.

A new reporter for this newspaper, I was carrying on the tradition of Shelby Countians reporting Shelby County news.

I was moving with my wife from our old apartment in Childersburg to our new location.

Friday had been a beautiful day and I just couldn't believe it when I woke up Saturday morning to hear rain pelting violently against the window of our old apartment.

While the weather did get better during the day, the rain was an omen of things to come.

All of my plans for the big move were blown to 'smithereens'.

I had planned to borrow a truck from one of my cousins. I had also arranged to have another cousin help me move heavy furniture.

It turned out that the cousin who was supposed to help, had to work Saturday.

His wife called and told me that he would not be able to help until Sunday.

Sunday was the day my wife and I had to be out of our old apartment and it was the day we had planned to clean up the place after the big move.

"Well... I guess we've just got to do it ourselves", I bravely told Paulette.

My determination was daunted however, as soon as I arrived in Bessemer to pick up the truck.

Not only could I not keep the "old white ghost" running but I noticed that the left front tire was flat.

I could tell that warnings about moving yourself were true. It is trouble with a capital T.

After calling on all my friends, whose trucks were in various stages of deterioration, I finally rented a trailer large enough to handle the load.

That is at least what I thought!

It turned out that what Paulette and I needed were four car loads and two trailer loads.

That meant six hours driving between Bessemer, Childersburg and Pelham in several trips.

Things were beginning to look pretty bad.

To my surprise, however, I found out that my wife was stronger than I had thought.

Before long, we had already taken as much as we could in our cars and had one trailer load ready to go.

But just as I was thinking, "We're going to do all right. We can get this much done today and finish Sunday," something started happening with the weather.

After the morning rain we enjoyed sunshine. But by the time I had found out about the truck we were supposed to borrow, rented a trailer and hauled several car loads, the rain was returning.

Not only was it starting to rain but it was starting to storm. The trailer we were about to move contained the heaviest of the furniture to boot.

Just as I was about to scream to the elements of nature, the phone rang.

It was my cousin calling to say that he had come in from work and was willing to help Saturday after all.

"We can get it all done tonight," he said optimistically.

It was when we arrived in Pelham with the trailer load that the bottom fell from the clouds and I looked pitifully from the doorway of our new apartment.

But persistence paid off. We kept at it, rain or no rain.

By 5:30 a.m. Sunday, we had moved everything. Nothing was ruined and nothing broken.

Sunday's clean-up operation went on schedule and by Sunday night, Pelham had two new citizens.

Now, if I can just figure out what box my razor is in, everything will be just fine.

Vacationers surprised by banana tree

Melba Malboeuf doesn't claim to have a green thumb, so she was amazed to discover bunches of bananas on the tree she put out two months ago.

The tree was replanted in front of the Malboeuf home in Monte Tierra after spending the winter in their basement.

Before leaving on a vacation in Florida, the family noticed some husk-like leaves forming. And when they returned, Mrs. Malboeuf related, they found the bunches of small green bananas.

A gift from the James Simmons', their next door neighbors, the prolific tree had produced five more plants before being brought indoors for the winter.

Over eight feet tall, it took three men to carry it into the basement, Mrs. Malboeuf said.

Since the cold weather killed the Simmons' tree, Mrs. Malboeuf reported that she's giving them one of the off-shoots to plant.

Cub Scouts gain new rank

Chelsea Cub Scouts advanced in rank in a recent meeting are Eric Bradley-Bear; Kevin Simmons-Bear; Bryan Weldon-Wolf; Aaron Knight-Wolf; Junior Mitchum-Wolf.

Those receiving arrow points were George Griswold, Bryan Weldon, Aaron Knight, and Eric Bradley.

George Griswo and Eric Bradley were tapped into the honorary "Tribe of Tonka Koo" an annual event held this year at Hargis Retreat.

Scouting is a year-around program, so a summer schedule has been set up for pack 354. If anyone in the Chelsea area is interested in cub scouting please call Mrs. George Griswold 678-9932.

Pelham agent honored

Tram Norris, Allstate agent in Pelham, recently attended the company's Conference of Champions in New Orleans.

Norris resides in Indian Springs with his wife, Donna, and daughters, Allison and Courtney.

MARTIN FAMILY REUNION

More than 500 relatives attended the Martin family reunion at Oak Mountain State Park last Sunday. We believe it is one of the biggest family reunions ever held in the state.

Some traveled from as far away as California, Illinois, West Virginia, Arkansas. Several members of the fmaily had not seen each other for more than 40 years. Ages ranged from about six weeks to 88 years of age.

There was a huge display of photographs, family records and historical materials.

It was a super-memorable and happy family event.

BUY HERE PAY HERE...

ALABASTER MOTORS

663-7767

Hiway 31
ALABASTER

SUMMER SALE

THE SHOE INN SUMMER SALE IS NOW IN PROGRESS. ALL SPRING AND SUMMER SHOES ARE MARKED DOWN... TO GO.

SANDALS
All sandals by Stuff, Cherokee, Wimzes, and more
20% OFF

Special Group Ladies Dress & Casual Shoes
Reg. to $38
$16.99 to $24.99

All Casuals by CANDIES...
Reg. to $30
Now
$12.99 to $16.99

ESPADRILLES
Canvas casuals in variety of colors & styles
Reg. to $30
$19.99

MENS FREEMAN SHOES
'Handsewn Mocs'
Styles in Black, Navy or Brown
Reg. $68
Special
$54.99

ALL HANDBAGS 25% TO 50% OFF

JUST ARRIVED!
KANGAROOS®
THE SHOE WITH POCKETS FOR MEN AND WOMEN

The Shoe Inn

3728 Lorna Road
River Oaks Village
987-9728
OPEN TILL 6 M-S
Till 8 on Fridays

Remember Father
on
FATHER'S DAY
...with a
LIVING PLANT
ALABAMA FOLIAGE CO.
Hiway 119 Between Montevallo - Moore's Crossroads 665-2191

GRAND OPENING
and
TRADE DAY
Saturday, June 26, hrs. 7:30-5 p.m.

RAY'S FURNITURE
Phone 646-2011
Open Monday through Saturday 9 to 5

"Wholesale to Everyone"

Inside Ray's Furniture view all new furniture with name brands such as:

•Broyhill •Bassett •Comfort Chair •Virginia House, •Etc.

We have 45 to 50 Den & Living Room Groups to choose from at all times!

Many diffe rent styles of Dining Room Suite, Dinettes, Bedroom suites, Recliners, and all accessories.

Financing Available We deliver

Located in county with no high taxes!!!

Many prizes will be given away on Saturday at 4 p.m. You do not have to be present to win, but you must come by to register on Saturday.

Outside in the open air visit all the trade booths and buy new and old items of all kinds.

(Jenny welcomes churches or individuals to set up your booth "free"! Call and get your name on the list early!)

Leave I-65 at Jemison exit, go ¼ miles toward Jemison, turn South at Durbin Farm Road and go 1½ miles.

the SHEET HOUSE
Direct Mill Outlet
Thomaston Bridges
Cannon Dundee
Proprietor - Papa Green
Washcloths
Pillows
Sheets
Blankets
Housewares
Towels
SAVE

owner
Connie Standifer

HEALTHY HARVEY'S NATURAL FOODS & VITAMINS
BEE POLLEN & FRESH APPLE CIDER

both located at
HARVEY'S SQUARE
1 BLK FROM CITY HALL PH 663-5665 Hiway 31 So. PH 663-5665 Pelham
Pelham Exit off I-65 at Intersection of US 31 and County 52

Realtors give advice if reappraisal soars

The Alabama Association of Realtors, lists the following steps for those who think their property reappraisal is too high:

1. Call the number on your assessment notice and request a meeting. Confirm the appointment in a letter to the Tax Assessor's office.

2. Present the facts that show the assessment to be unreasonable at the meeting. You will then receive another notice, in the mail, after your information has been considered.

3. If you are still dissatisfied, request, in writing, an appearance before the County Board of Equalization and present the facts once more.

4. If relief it still not forthcoming, appeal to the Circuit Court for a determination from a jury. This will be a lengthy process due to a backlog of similar cases.

Keep in mind that the appraisal may be based on the original cost of the property, its current market value or the income derived from it, or all of these factors.

Survey prompts SMC to commend employees

Shelby County Medical Center employees were praised by the hospital board of directors at the board's last meeting.

The board commended employees and medical personnel after the recent survey taken by the Joint Commission on Accreditation of Hospitals.

The purpose of the JCAH is to establish standards for the operation of hospitals.

Hospital administrator R. Roland Bradford stated that he was elated over the findings which showed there were no significant recommendations for improvements.

He commented, "The JCAH team conducted a very thorough survey and Shelby Medical Center made an impressive showing."

He added, "It's evident that we will receive a three year accreditation since there were no significant recommendations thoughout the hospital."

Unfair to devil

Wesley Harrell tries to get in character as he prepares to visit the Alabaster Shopping Center to stir up interest in Vacation Bible School at Central United Methodist Church this week. Rebecca Wagers (l), and her sister Martha also took turns at portraying the devil later in the day.

Musicians tune up for Brierfield fest

The second annual Brierfield Gospel Song Fest will be held June 26 at Brierfield Ironworks Park.

The event featuring eight singing groups will get underway at 5 p.m.

Advance tickets are $4. Children under 12 will be admitted free.

One of the most widely known groups that will perform is The Bibletones from Gulfport, Miss.

Organized 18 years ago, they recently recorded their 15th album.

Other singing groups on the program are: The Regals, The Waylighters, The Pathway Quartet, The The Gloryland Quartet, The New Creation, The Embassay Quartet, The Jubileans.

Barbecue cooked by the Brierfield Fire Department will be available and there are accommodations for camping.

Brierfield Ironworks Park is off Hwy. 25 seven miles southwest of Montevallo.

For further information, call the park, 665-1856.

MMI launches new program

The National Association of Professional Insurance Agents (PIA) has appointed Marketing Management, Inc. of Pelham as administrators of their newly formed Professional Resource Organization (PRO).

PIA is the country's largest association of independent insurance agencies, boasting in excess of 30,000 members.

Ken L. Williams, president of MMI, pointed out that he introduced the PRO concept to the PIA organization 13 years ago when he founded MMI. Williams said, "We are exceedingly proud to have been selected to launch this new program. For the independent insurance agencies, we plan to help them survive in an increasingly competitive and fast changing business. As for MMI, we envision doubling our facilities and personnel in short order."

Recent deaths in County

RUBY STINSON

Ruby Jackson Stinson, 77, of Rt. 1, Wilsonville, died June 11 at her home.

She was a member of Bethel Baptist Church near Wilsonville.

Survivors are her husband, John T. Stinson; one daughter, Betty S. Broome of Fairfield; one sister, Verna Waddell of Alabaster; and two granddaughters.

Funeral services were held June 14 at Bolton-Brown Chapel. Rev. Marvin Jackson and Rev. Bill Broome officiated. Interment was in Pine Lawn Memorial Gardens.

ROBERT ALLEN

Robert Franklin Allen, 44, died June 12 at Shelby Medical Center.

He was a supervisor at Griffin Wheel Company in Birmingham, a veteran of the U.S. Air Force, and an active deacon at Providence Baptist Church.

He is survived by his wife, Gale Allen; one son, Robert Franklin Allen Jr.; one daughter, Beth Allen, all of Montevallo; his mother, Elizabeth Allen of Pea Ridge; two sisters, Dean Darden of Wilton and Jean Buck of Forestdale; two brothers, Rev. Pat Allen of Grandbury, TX and Don Allen of Pea Ridge.

Funeral services were held June 14 at Providence Baptist Church. Rev. Jasper Edwards and Rev. Bennie Peacock officiated. Interment was in Enon Baptist Church cemetery.

* * * *

In last week's obituary for Gerald Lee Cannady, a brother's name was inadvertently omitted. His name is Roy Cannady of Alaska. His mother was listed as Florence Lucille Collum, but should read Lucille Cannady.

TAWANA STEPHENS

SHEILA BAILEY

County nurses earn degrees

Two Shelby County students have earned diplomas from St. Vincent School of Nursing in Birmingham.

Completing training Friday, June 11 were Sheila Martin Bailey and Tawana Stephens.

Bailey is a graduate of Shelby County High School and is the daughter of Mr. and Mrs. Eddie Martin.

Stephens is a graduate of Shelby Academy and is the daughter of Mr. and Mrs. Lester Stephens.

Happy Jack
BEFORE
AFTER
® Registered U.S. Patent Office
After costly treatment failed, this skin disease was believed incurable. At this point, HAPPY JACK MANGE MEDICINE was used with dramatic success. Also, HAPPY JACK PAD KOTE: fastest healing agent for cuts and wounds. At farm, feed and drug stores.
To request free catalog, write:
Happy Jack, Inc., Dept. 14, Snow Hill, NC 28580

BEING RUSHED INTO BUYING A NEW CAR?

See Us About An Extended Payment Auto Loan

McKINNON TOYOTA-GMC
• TERCEL
• COROLLA
• CELICA
• CORONA
• PICKUP TRUCKS
• 4x4's
• GMC TRUCKS
SALES SERVICE
McKINNON TOYOTA-GMC
Hiway 31
CLANTON
755-3430

24 Hour Banking
Our Anytime Teller Lets You Bank 24 Hours a Day!
First Bank of Alabaster
Alabaster Main Office • 663-0794
Indian Springs Branch • 988-4441 • Member FDIC
HOME FOLKS
24 HOUR BANKING
OUR ANYTIME TELLER LETS YOU BANK 24 HOURS A DAY!

THE MILL
(Formerly MPL Milling)
Hiway 191, Jemison
★ JIM DANDY
• Special - WESCO 21 -
$7.50/50 LBS.
GRAND OPENING - JUNE 25 & 26
FREE PRIZES

THIS WEEK'S SPECIAL

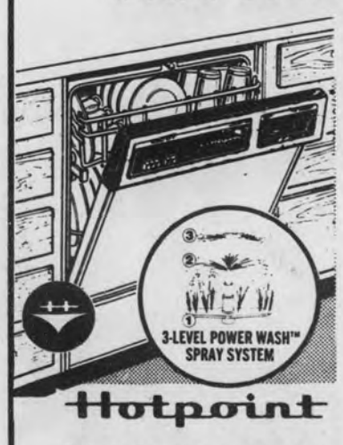

■ 7 Cycle built-in dishwasher ■ Potwasher with Power-Scrub® cycle ■ Energy-saver dry cycle ■ Reversible color fronts ■ Short Wash cycle ■ Crystal Clear™ rinse dispenser ■ Soft food disposer ■ Sound insulation.
Model HDA860
Just $399.00
STARTS AS A VALUE ...STAYS A VALUE!
SMITH-SMITH SUPPLY CO.
Columbiana, AL
669-6711

Shelby County's Best Selection of
LADIES SHOES
30% OFF
LARGE GROUP
SUMMER DRESS SHOES
Open Wednesdays
NAME DROPPER
665-2210
MONTEVALLO

WBYE RADIO PRESENTS
A JULY FOURTH MUSIC EXPLOSION!
Saturday July 3 1 PM
WBYE RADIO
1370 AM
There'll be plenty of fireworks this weekend when Willie Nelson and Merle Haggard star in a three-hour July Fourth music celebration. Their classic country tunes and the fascinating stories about their music and their careers will put you in the holiday mood for a weekend of fun and sheer music enjoyment.

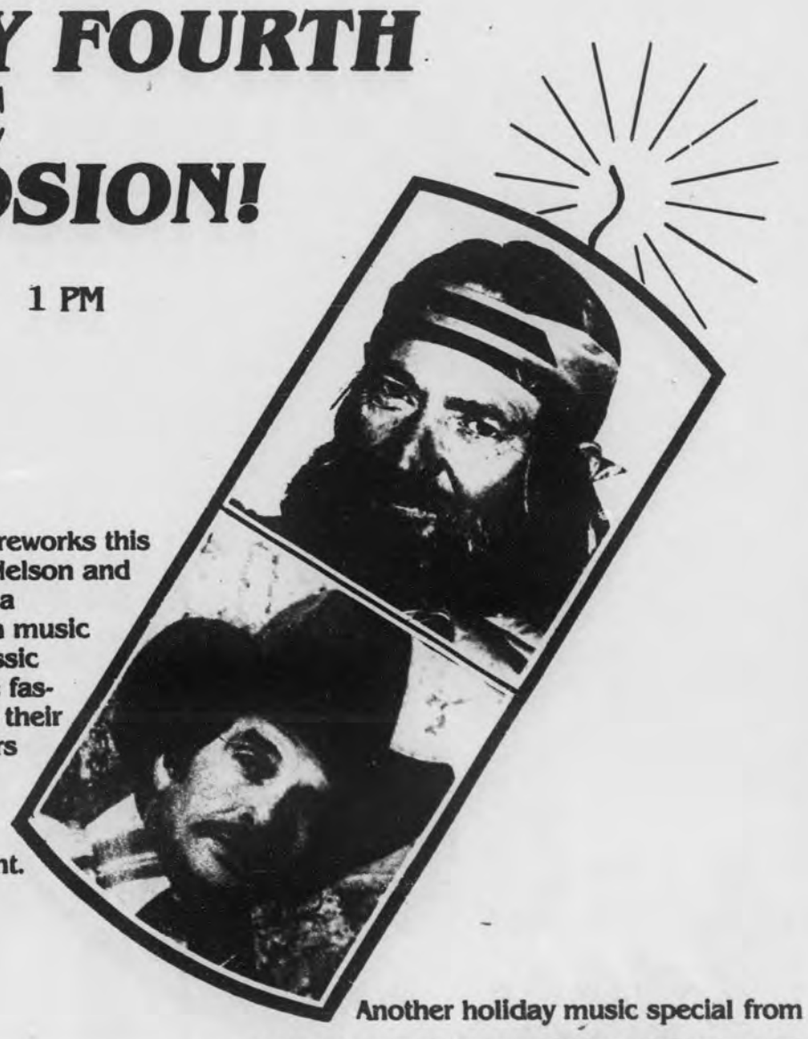

Another holiday music special from
MUTUAL BROADCASTING SYSTEM

DIXIE Foods

• CALERA
• COLUMBIANA

QUANTITIES RIGHTS RESERVED. PRICES EFFECTIVE JUNE 16, THRU JUNE 22,

We Accept USDA Food Stamps

US CHOICE BONELESS BOSTON ROLL **CHUCK ROAST** LB. $1.68
US CHOICE BONELESS **CHUCK STEAK** LB. $1.78
FRESH LEAN BONELESS **STEW MEAT** LB. $1.98
BRYAN FRESH **PORK STEAK** LB. $1.49
ZEIGLER'S BONELESS (2 to 3 Lbs. Avg.) **BUFFET HAM** LB. $2.99
OLD FASHIONED RED OR BLACK **HOOP CHEESE** RIND LB. $2.19
ZEIGLER'S ALL MEAT SLICED **BOLOGNA** 12 OZ. PKG. $1.39
HYGRADE ALL MEAT OR BEEF **BOLOGNA** 1-LB PKG. $1.39
HYGRADE ALL MEAT OR BEEF **HOT DOGS** 12 OZ. PKG. 99¢
SUNNYLAND BREAKFAST LINK **SAUSAGE** 10 OZ. PKG. $1.29
BRYAN **ROUND HAM** 12 OZ. PKG. $2.49

TODAY'S DELITE
BACON
$1.69
1-LB. PKG.

★ ★ ★ ★ ★
WE ACCEPT U.S.D.A. FOOD STAMPS

DIXIE FOODS 5% UNEMPLOYMENT DISCOUNT CONTINUES UNTIL JUNE 30, 1982. IF YOU ARE TEMPORARILY UNEMPLOYED. YOU MAY QUALIFY. CHECK YOUR NEAREST DIXIE FOOD STORE FOR DETAILS.

BRYAN USDA BOSTON BUTT
PORK ROAST
$1.39 LB.

FRESH EXTRA LEAN
GROUND CHUCK
$1.59 LB.

REFRESHING
COCA-COLA
10 OZ. BTLS. **$3.39** Plus Deposit
24-BTL. CASE
Limit 1 with $15.00 purchase or more

TOWN & COUNTRY **DOG FOOD** 20-LB BAG $2.48

MICHIGAN RED OR GOLDEN DELICIOUS **APPLES** 99¢ 3-LB. BAG

FANCY YELLOW **CORN** 5 EARS FOR 99¢

PUREX LAUNDRY
DETERGENT
42 OZ. BOX **99¢**

BAMA
GRAPE JELLY
2-LB. JAR **98¢**

FLAV-O-RICH HOMOGENIZED
MILK
$1.79 GAL. JUG

SMALL FANCY **CUCUMBERS** LB. 29¢
MEDIUM YELLOW **ONIONS** 3-LB. BAG 79¢
FRESH RIPE **STRAWBERRIES** PINT 79¢
DUNCAN HINES **CAKE MIXES** 18½ OZ. BOX 79¢
DUNCAN HINES **CARROT CAKE MIX** EACH BOX 79¢
McCORMICK **BLACK PEPPER** 4 OZ. CAN 79¢
WHITE HOUSE **APPLE JUICE** 32 OZ. BTL. 75¢
DOUBLE Q **TUNA IN OIL OR WATER** 6½ OZ. CAN 79¢
PLANTERS DRY **ROASTED PEANUTS** 12 OZ. SIZE $1.89
PLANTERS **COCKTAIL PEANUTS** 12 OZ. SIZE $1.89
PLANTERS REGULAR **MIXED NUTS** 12 OZ. SIZE $2.79

PLANTERS **SNACKS** EACH PKG. 89¢
KEEBLER **ZESTA CRACKERS** 16 OZ. BOX 69¢
HEFTY DISPOSABLE **9-INCH PLATES** 25-CT. PKG. $1.00
HEFTY **9-OZ. TUMBLERS** 16-CT. PKG. 79¢
BLUE BONNET **SPREAD** 2-LB. BOWL $1.19
BLUE BONNET WHIPPED STICK **MARGARINE** 1-LB. PKG. 69¢
FLEISCHMANN'S REGULAR 4-STICK **MARGARINE** 1-LB. PKG. 89¢
FREEZER QUEEN FROZEN **ENTREES** 2-LB. PKG. $1.59 (Excluding Beef)

DIXIELAND
ICE MILK
½-GAL. CTN. **88¢**

BAMA **PEANUT BUTTER** SMOOTH OR CRUNCHY 18 OZ. JAR **$1.29**

DEL MONTE **CATSUP** 24 OZ. BTL. **88¢**

ARGO **PEAS** 3 17 OZ. CANS **$1**

DOUBLE LUCK CUT **GREEN BEANS** 3 16 OZ. CANS **$1**

ARGO **GREEN LIMAS** 3 16 OZ. CANS **$1**

WHOLE SUN FROZEN **ORANGE JUICE** 17 OZ. CAN **79¢**

BLUE BONNET QUARTERS
MARGARINE
2 1-LB. PKGS. **89¢**

Chelsea weightlifter claims Southern Open

Barbells rise in victory

by Richard Crosby

Tom Owen has added yet another trophy to his collection.

The champion weightlifter won the Southern Open Bench Press Championship held last week in Birmingham.

Owen, founder and director of King's Ranch, pressed 460 pounds for the win. He has pressed over 500 pounds in workouts.

The muscle-bound Christian credits his athletic ability to God. Owen adds that King's Ranch was founded by his following the Lord's direction.

Owen travels throughout Alabama giving demonstrations of his weightlifting ability and witnessing for Christ. He has spoken at many Shelby County churches, and high schools.

Weightlifting seems to come easy to Owen, who has amassed 12 championship trophies. He has won the Southern Open both times he entered, won the Southeast Regional superheavyweight powerlifting title three times, and has been the state champion seven times.

Owen will continue entering weightlifting competitions. The success he has gained with barbells doesn't match the success he has been rewarded with at King's Ranch, he says.

The complex has grown to four buildings, 34 children, and five fulltime staff couples. It's come a long way from a single building and three children just five years ago.

His institution handles cases on a state wide level, and operates on a 90 percent gift/donation basis.

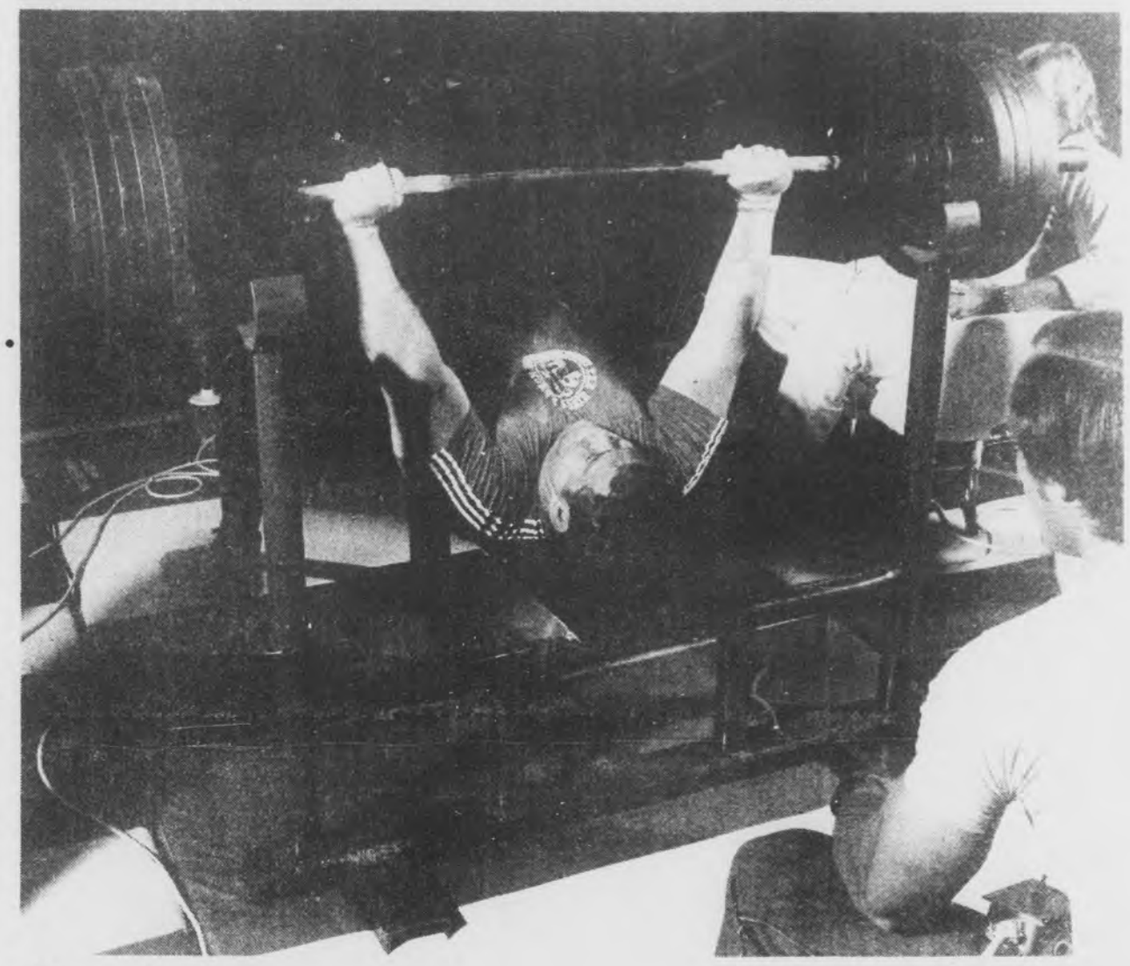

Pumping iron

King's Ranch founder and director Tom Owen easily bench presses 460 pounds in winning the Southern Open last week. Fact is, Owen found the weight so easy that he pressed it twice just for good measure.

Wilton golfer captures Falcon Club Tourney

DAVID MINSHEW

David Minshew of Wilton captured medalist honors in the Montevallo Falcon Club Open Golf Tournament.

Minshew fired an 18 hole score of 71 and was the championship flight's "A" Division champion in match play in the event.

The 3rd annual UM tournament was held June 5-6 at the UM golf course.

Minshew defeated Harry Martin in the "A" Division, while former UM golfer Jerry Grant won the "B" Division in the championship flight.

In the first flight, Mike Keel won medalist honors with a 27 hole score of 161, and match play honors over Morris Bunn. Allen Logan was the consolation winner in the first flight.

Lewis Kirkland's 171 gave him medalist honors in the second flight, but Ed Taylor defeated Kirkland for match play honors, while Robert Allen was the consolation winner.

In the third flight, Sonny Dailey was the medalist with a 180 and was the consolation winner in match play, while George Walker downed Glenn Massey in match play.

The Falcon Club Open was held to encourage new membership in the Falcon Club, the University of Montevallo's athletic booster organization and

Continued on page B-3

Peppers

The Peppers, a Wilsonville girl's softball team, won a big victory last week in Calera. Members of the team are: (front l-r) Dolly Roy, Lynn Humphries, Jill Moore, Allison McDonald. Second row: Katie Brasher, Shawna Seale, Jennifer Lee, Lynn Lomerick, and April McNeal. Coaches for the team are Lewis Johnson and Nancy Roy. (photo by Richard Crosby)

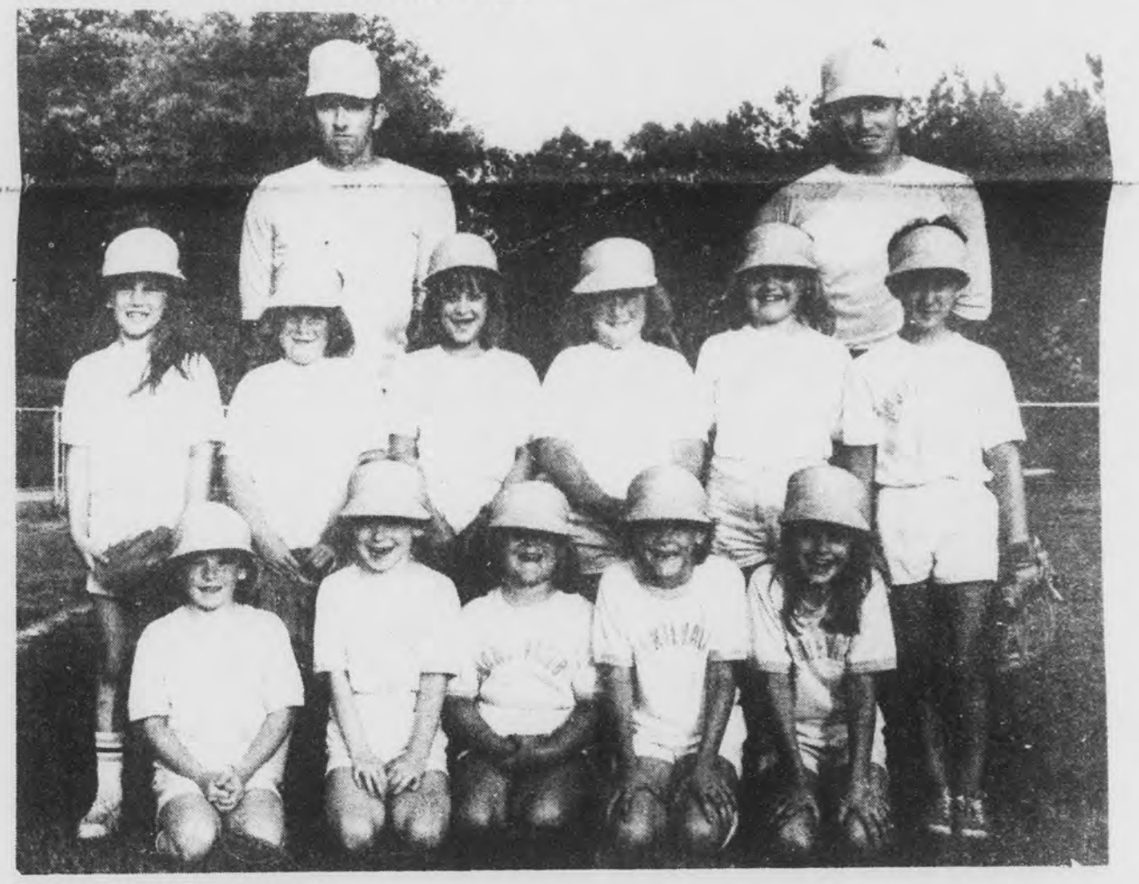

Montevallo Angels

Montevallo's Angels had a loss on the scoreboard last week but not in spirit. Members of the team are: (front l-r) April Crocker, Kathy Weese, Angie Rike, Maggie Carter, Rebecca Kelly. Second row: Beth Milstead, Marcy Gerber, Angela Glasscock, Darcy Gerber, Amy Morris, Robyn Lawley. Coaches for the Angels are David Cummings and B.C. Crocker. (photo by Richard Crosby)

Calera Pixies

Members of the Calera Pixies softball team are: (front l-r) Rene Brown, Alissia Sommers, Jennifer Roberson, Stacey Johnstone, Melissa Jones. Second row: Chandra Davis, Melissa Franks, Jennifer West, Latoya Peeples, Melinda Farris, and Jennifer Brooks. Coaches for the team are Charnell Middlebrooks, Dee Franks, and Nancy Brooks. Not pictured is team member Tanya Scoggins. (photo by Richard Crosby)

Dixie Belles

Wilsonville's Dixie Belles are coached by Don Duncan and Rebecca Crumpton. Members of the team are: (front l-r) Sharon Robertson, Christy Lomerick, Angel Capps, Rachel Crumpton, Veronica Rape, Charity Jones. Second row: Lyvonnia Deyampert, Carrissa Cook, Teresa Cain, Terri Stewart, Mary Ray, Shaney Duncan, Stacy Liveoak, and Sha Price. (photo by Richard Crosby)

Blue Babes

Calera's Blue Babes have won 10 games this season. Members of the team are: (front l-r) Kenya Ledbetter, Lynn Morgan, Kim Austin, Vicki Skinner, Sonya Benson. Second row: Cindy Kendrick, Amanda Ingram, Kim Beasley, Tina Moore, Donna Payton, Shanda Schroeder, Renee Skinner, and Amy Beasley. (photo by Richard Crosby)

Sweethearts

Bill and Shiela Dobbins share the coaching responsibilities for the Columbiana Sweethearts. Members of their team are: Deidra Templin, Lassie Jones, Sherry Moore, Sherry Enfinger, Varenda Jones, Amanda Lucas, Shelby Dobbins, Catherine Moore, Melinda Chancellor, Rebecca Carter, Mitzi Brasher, and Freda Buie.

Blazers

Making the roster for the Columbiana Blazers softball team are: Charlotte Ennis, Tammy Lucas, Coralle Crawford, Geroldyne Crawford, Angie Wilson, Kellie Hulsey, Paige Hughes, Leah Lyon, Jennifer Garrison, Donna Wade, and Suzette Atkinson. Coaches for the team are Bobby Lucas, Andy Walton, and Victor Wood.

Sports Briefs

by Richard Crosby

Had two calls last week about the fish recipe. Neither call was an invitation, though. But the recipe suited the fancy of a couple of fishermen so all is not in vain.

* * * *

The George Lindsey Celebrity Benefit announces a donation of $50,000 to the Alabama Special Olympics program and a donation of $5,000 to the Association for Retarded Citizens of Alabama.

Since 1972 the George Lindsey Celebrity Benefit is responsible for donating over a quarter-million dollars to Special Olympics, the construction and dedication of the George Lindsey Aquatic and Therapeutic Center at Partlow State School in Tuscaloosa and over $30,000 to ARC of Alabama.

Lindsey is a native of Jasper.

* * * *

The Miss Talladega 500 contest is open for young women between the ages of 17 and 24. They will compete in swimsuit, evening gown, and talent competitions.

The winner will also get her picture taken with the winner of the 500 mile race, and spend a year as a representative of the speedway.She'll travel all over the state with the Alabama International Motor Speedway pace car.

Any girl wanting to spend a year with a car, and kissing grubby race winners is encouraged to write the Talladega Jaycees, P.O. Box 905, Talladega, Al. 35160.

* * * *

"Gentlemen, start your calculators!"

That would be a fitting beginning to the Talladega 500 coming August 1. The speedway office declares that this year's winner will receive the most money in the 14 year history of the event.

No driver has ever won the race twice in the 13 previous runnings. Here's how the money could go: Base purse of $351,725 includes $20,000 bonus to be paid if the winner is not a repeater, plus $25,000 from Hollywood - seems Burt Reynolds will be using some film of the racing action in his upcoming movie, and there is $9,400 in lap money.

Now for the hard part. How much will the winner get? Track officials say at least $41,820. And, that figure could climb to as high as $60,000 if there is a 14th different winner, and he dominates the race in an unexpected manner.

With that much money, it's no wonder the Miss Talladega 500 will give him a kiss in victory lane. Grubby or not, the man will have the cashola!!

* * * *

Russell Corp. of Alexander City won the second Textile Softball Tournament recently. The affair was held in Montgomery. The men's and women's teams took first place.

* * * *

Found this fishing tip that will get rid of the clutter on the boat, and also keep from impaling your foot on a lure.

Most bass fisherman keep several rods rigged at one time, and usually there are at least a half dozen lures lying around.

Here's a solution: take an empty three-pound coffee can, dull any sharp edges. For bass boats, measure the diameter of the post supporting the fishing seat and buy a hose clamp that will fit around the post. Make two slits in the side of the can an inch apart and halfway between the top and bottom. Slip the clamp end through these and attach the can to the seat post. Extra lures can be hung on the rim of the can where they'll be out of the way and your feet safe.

Another method is to mount the can to a foot-square pine board. The board provides a base to prevent the can from tipping. Glueing carpet in the bottom of the can will deaden the sound of a falling lure.

The biggest problem in this tip is having the money to buy a three-pound can of coffee so you can use the empty can.

FOR ALL YOUR BUILDING NEEDS

Open All Day Wednesday

Holcombe Building Supply, Inc.

Columbiana - 669-6731
Montevallo - 665-1281
Harpersville - 672-2224

"THE FUTURE BELONGS... TO THOSE WHO PREPARE"

Would you like to drive semis cross-country? Or within the State?

Or would you like to operate heavy equipment on construction jobs, mining, forestry, utilities, land clearing, etc.?

Call us for an appointment; we can tell you how you can get the training you need to get into one of these well paying professions.

NATIONAL TRAINING
2724-A Briarberry Circle
Birmingham, AL 35226
Phone: 823-5565

OPEN A SAVINGS ACCOUNT HERE

AND SEE YOUR SAVINGS GROW!

Even if you never add a cent to your savings account, that money will still earn regularly.

Serving the Heart of Alabama Since 1916

Member FDIC

Central State Bank
CALERA

Now you can put the natural sound of a bug in every plug in your tackle box. Yes, after many years of EXPERIMENTING and at considerable cost with sound in plugs, S & T Electronics have finally perfected the BUZZIT. It literally transmits Nature's most familiar sounds inside all your favorite plugs. In only thirty seconds you can clamp an electronic sound generator onto your favorite rod and create a sound like a bumble bee inside any lure you choose to use.

PUT A BUZZ IN YOUR PLUG WITH A...

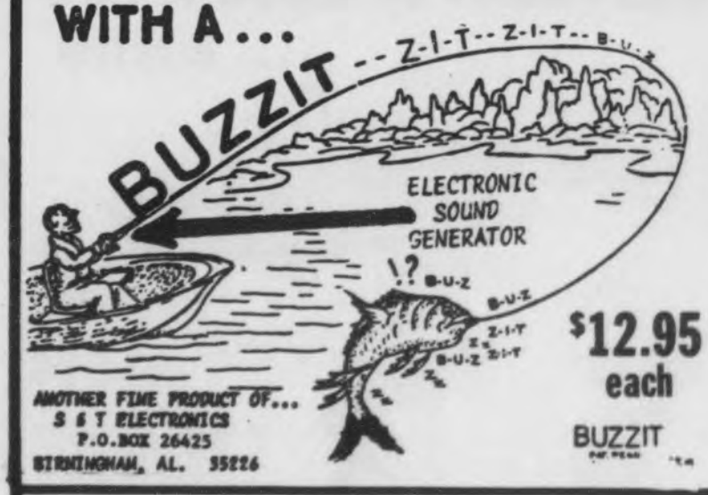

$12.95 each

BUZZIT

Order Form: Mail to above address.
Name_____
Address_____
City_____State_____Zip_____
( )Master Chg. ( )Visa ( )Cashiers Ck. or M.O.
Card #_____Exp._____Amt. $_____

Father's Day JUNE 20th*

Specials From All-Pro

Armor All Twin Pack #90160
16 oz. cleaner and rubber preservative.
$5.48
Reg. $11.58

Filmont Steel Car Ramps
2 ton capacity.
$19.95 pr.
Reg. $26.49

2 Ton Hydraulic Floor Jacks
$49.95
Reg. $69.95

Valvoline 30 WT Motor Oil
89¢ qt.
Reg. $1.35 qt.
Limit six quarts

Valvoline 10W-40 Motor Oil
99¢ qt.
Reg. $1.49 qt.
Limit six quarts

Black & Decker ⅜" Drill
$16.95
Reg. $23.40

ALL YOU NEED TO KNOW IS ALL PRO.

• Calera
Coleman Auto Parts
Highway 25 East

ALL PRO AUTO PARTS®

*Prices good through Father's Day at participating All-Pro stores while supplies last.

Falcons sign Hueytown graduate

Todd Hill, a shortstop for Hueytown High School, has become the first announced signee for the University of Montevallo for the 1983 baseball season.

Hill batted .317 for Hueytown as a junior, with 10 doubles, 3 home runs, and 28 RBI. He improved that to a .338 mark with 10 doubles, 4 home runs and 36 RBI as a senior.

Hill was Hueytown's MVP this past season and was named "Player of the Year" in 4A Region VI.

The rangy 6'3", 175 pounder was tabbed by Montevallo coach Bob Riesener as "probably one of the top three freshman shortstop prospects in the state, so it was a real pleasure to get him.

"Todd gives us the really rangy shortstop we've been looking for, one who covers the ground, can make the throw from the hole, and has the ability to develop into a good power hitter. If he continues to learn at the rate he has shown in high school, he could be a definite pro prospect in three years."

Hill is the son of Mr. and Mrs. Larry Hill of Hueytown.

He will be joining a Montevallo team that is coming off a 33-21 record, the Falcon's seventh straight winning season and a no. 20 ranking in the final NAIA national baseball poll.

Winners

Winners in the Falcon Club golf tournament held recently in Montevallo received their trophies from UM golf coach Leon Davis (right). Accepting their awards are (from left) George Walker, Mike Keel, Jerry Grant, and Ed Taylor.

Golf tourney

Continued from page B-1

to benefit the UM golf scholarship fund.

The next Falcon Club golf tournament will be the Falcon Club Invitational at the Cahaba Falls Country Club in Centreville on July 14.

For information on the invitational or the Falcon Club, contact Falcon Club coordinator Bob Riesener at the University of Montevallo at 665-2521, ext. 395 or 665-4160.

Does your health insurance plan help protect against large medical expenses from long term illness?

Check with State Farm for one that does.

Call:
JEFF FALKNER
COLUMBIANA, ALABAMA
PHONE: Off. 669-6706

Personal Health Insurance the State Farm way!

STATE FARM INSURANCE

Like a good neighbor, State Farm is there.

State Farm Mutual Automobile Insurance Company Home Office: Bloomington, Illinois

PAINT YOUR CAR THIS WEEK

AS SEEN ON TV

ECONO AUTO PAINTING & BODY WORKS 1962 20TH ANNIVERSARY 1982

THE ORIGINAL PEOPLE
Alabama's Largest . . . And That's a Fact

ENAMEL PAINT JOB
Any single original color on exterior only.
Reg. $99.95 $49.95

ACRYLIC ENAMEL
Complete exterior. Any single original color of factory acrylic enamel with a showroom finish. Two (2) year guarantee against peeling or cracking.
Reg. $149.95 $74.95

SAVE UP TO 50%
✓ QUALITY AUTO PAINTING
✓ EXCELLENT SERVICE
✓ CHOOSE YOUR PRICE

LET IT SHINE AGAIN!

Expert Body, Rust and Dent Repair. Total price given before work is started. Vans, Pickups, and Wagons slightly higher.
FREE ESTIMATES

POLYCRYSTALINE URETHANE FINISH
A new concept in auto painting resulting in increased hardness and durability. provides added resistance to nicks, scratches and fading. Three (3) year written guarantee against fading, peeling or cracking.
Reg. $199.95 $99.95

ECONO & body WORKS AUTO PAINTING
HOURS Daily 7:30-6:00 SAT 8:00-12:00

SOUTH—2205 Hwy. 31 So. Pelham
One Block from Wayside Nursery
Call 988-3679

DOWNTOWN—3120 3rd Ave. So.
Across St. from 1st. Al. Bank
Call 252-3468

TV LOG

THURSDAY 6/17/82

MORNING

5:30 (8) '81 U.S. Open Golf Hilites
[SHOW] MOVIE: 'Revenge of the Mysterons from Mars'
6:00 (8) ESPN Sports Center
7:00 [SHOW] MOVIE: 'Skatetown U.S.A.'
8:00 (8) ESPN Special: 1982 U.S. Open Golf Preview
(11) MOVIE: 'Along the Great Divide'
8:30 [SHOW] Aerobicise
9:00 (8) ESPN Sports Center
(17) MOVIE: 'Criss Cross'
[SHOW] MOVIE: 'Far from the Madding Crowd'
10:00 (11) MOVIE: 'Convicted'
11:00 (8) 1978 Wimbledon Highlights
11:30 (9) MOVIE: 'Man from Cairo'

AFTERNOON

12:00 (8) PKA Full Contact Karate
(11) MOVIE: 'In Name Only'
[SHOW] MOVIE: 'What's Up America?'
1:00 [SHOW] MOVIE: 'Zero to Sixty'
1:30 (8) ESPN Sportsforum
2:00 (8) ESPN Special: 1982 U.S. Open Golf Preview
3:00 (8) ESPN Special Golf Presentation: 1982 U.S. Open from Pebble Beach, CA - First Round
(17) Major League Baseball: Montreal at Chicago Cubs
(18) MOVIE: 'Midnight Lace'
[SHOW] MOVIE: 'Revenge of the Mysterons from Mars'
3:30 (9) MOVIE: 'Billy Liar'
5:00 [SHOW] MOVIE: 'Skatetown U.S.A.'

EVENING

6:00 (3) (42) Muppet Show
(4) (10) Victory Garden
(5) (13) News
(8) ESPN Sportsforum
(9) Bull's Eye
(11) Green Acres
(12) (6) Entertainment Tonight
(17) Barney Miller
(18) You Asked For It
(19) The Tomorrow People
6:30 (3) (42) You Asked For It
(4) (10) Dick Cavett Show
(5) (13) Family Feud
(8) ESPN Sports Center
(9) Another Life
(11) Andy Griffith
(12) (6) P.M. Magazine
(17) Carol Burnett and Friends
(18) Entertainment Tonight
(19) Black Beauty
[SHOW] Aerobicise
7:00 (2) MOVIE: 'Black Pearl'
(3) (42) Magnum, P.I.
(4) (10) MacNeil-Lehrer Report
(5) (13) Fame
(8) ESPN Special Golf Presentation: 1982 U.S. Open from Pebble Beach, CA - First Round
(9) Afganistan: Under the Iron Claw
(11) MOVIE: 'Marnie'
(12) (6) MOVIE: 'The Intruder Within'
(17) 784 Days That Changed America
(18) Documentary
(19) Livewire
[SHOW] MOVIE: 'Return of the Secaucus Seven'
7:30 (4) (10) Over Easy
8:00 (3) (42) Knots Landing
(4) (10) Sneak Previews
(5) (13) Diff'rent Strokes
(9) 700 Club
(11) Van Cliburn Piano Competition
8:30 (4) (10) Uptown 'n Country
(5) (13) Gimme A Break
9:00 (3) (42) CBS Reports
(4) (10) Blue Grass Block
(5) (13) Hill Street Blues
(12) (6) 20/20
(17) News
(18) Meet the Mayors
(19) Gr. Paintings
[SHOW] Bizarre
9:15 (2) Great Orchestras
9:30 (4) (10) Montage
(9) Sing out America
(11) TBS Evening News
(18) Newark and Reality
[SHOW] Wacky World/ J. Winters
10:00 (3) (42) Beverly Hillbillies
(4) (10) Nixon Interviews with David Frost: Watergate
(5) (13) (12) (6) News
(8) ESPN Sports Center
(9) Nashville RFD
(17) Twilight Zone
(18) Benny Hill Show
[SHOW] MOVIE: 'American Gigolo'
10:30 (3) (42) Quincy
(5) (13) M*A*S*H
(9) Another Life
(11) All In the Family
(12) (6) Sanford and Son
(17) Saturday Night
(18) Racing from Roosevelt
(19) Nightcap
11:00 (5) (13) Jeffersons
(8) Auto Racing '82: CART Rex Mays 150 from Milwaukee, WI
(9) Burns & Allen
(11) MOVIE: 'Dial M For Murder'
(12) (6) Odd Couple
(18) MOVIE: 'Treasure of Pancho Villa'
11:30 (3) (42) MOVIE: 'McMillan & Wife: Downshift to Danger'
(5) (13) Tonight Show
(9) Jack Benny Show
(12) (6) Starsky and Hutch
(18) MOVIE: 'X-15'

12:00 (9) I Married Joan
[SHOW] MOVIE: 'What's Up America?'
12:30 (5) (13) Mary Tyler Moore
(9) My Little Margie
(12) (6) Bonanza
1:00 (5) (13) My Three Sons
(8) ESPN Sportsforum
(9) Bachelor Father
(18) Joe Franklin Show
[SHOW] MOVIE: 'Firecracker'
1:15 (11) MOVIE: 'The Hound of the Baskervilles'
1:30 (5) (13) News
(8) ESPN Sports Center
(9) Life of Riley
(12) (6) Gunsmoke
2:00 (9) Burns & Allen
(17) Nightbeat
(18) MOVIE: 'Devil's Canyon'
2:30 (8) ESPN Special Golf Presentation: 1982 U.S. Open from Pebble Beach, CA - First Round
(9) Jack Benny Show
(12) (6) Entertainment Tonight
(17) MOVIE: 'Yank in the R.A.F.'
[SHOW] Bizarre
3:00 (9) I Married Joan
(11) MOVIE: 'Fort Massacre'
(12) (6) News
[SHOW] MOVIE: 'Return of the Secaucus Seven'
3:30 (9) My Little Margie
(12) (6) Jim Bakker
4:00 (8) Prog cont'd
(9) Bachelor Father
(18) Sign On/News
4:30 (9) Hi Doug
(12) (6) Jimmy Swaggart
(17) All Night Show
(18) Morning Stretch
4:45 [SHOW] MOVIE: 'What's Up America?'

FRIDAY 6/18/82

MORNING

5:30 (8) '82 Intern'tl Speed Skiing
6:00 (8) ESPN Sports Center
6:30 [SHOW] MOVIE: 'On the Right Track'
8:00 (8) NASL Weekly
(11) MOVIE: 'Wonder Man'
8:30 (8) ESPN Sportsforum
[SHOW] Aerobicise
9:00 (8) ESPN Sports Center
(17) MOVIE: 'Francis Goes to the Races'
[SHOW] MOVIE: 'Norman, Is That You?'
10:00 (11) MOVIE: 'Port Afrique'
11:00 (8) 1979 Wimbledon Highlights
[SHOW] MOVIE: 'Continental Divide'
11:30 (9) MOVIE: 'Thunder Over Arizona'

AFTERNOON

12:00 (8) ESPN Special Golf Presentation: 1982 U.S. Open from Pebble Beach, CA - First Round
(11) MOVIE: 'Wind Across the Everglades'
1:00 [SHOW] Aerobicise
1:30 (17) Major League Baseball: Montreal at Chicago Cubs
[SHOW] MOVIE: 'Journey Back to Oz'
3:00 (8) ESPN Special Golf Presentation: 1982 U.S. Open from Pebble Beach, CA - Second Round
(18) MOVIE: 'Pillow Talk'
[SHOW] MOVIE: 'Shogun Warriors: Gaiking'
3:30 (9) MOVIE: 'Love Happy'
5:00 [SHOW] MOVIE: 'Les Girls'

EVENING

6:00 (3) (42) Sha Na Na
(4) (10) On Target
(5) (13) News
(8) All-Star SportsChallenge
(9) Bull's Eye
(11) Winners
(12) (6) Entertainment Tonight
(17) Barney Miller
(18) You Asked For It
(19) The Tomorrow People
6:30 (3) (42) You Asked For It
(4) (10) Dick Cavett Show
(5) (13) NBC News
(8) ESPN Sports Center
(9) Another Life
(11) Major League Baseball: San Francisco at Atlanta
(12) (6) P.M. Magazine
(17) Carol Burnett and Friends
(18) Entertainment Tonight
(19) Black Beauty
7:00 (2) MOVIE: 'Animal Crackers'
(3) (42) Dukes of Hazzard
(4) (10) MacNeil-Lehrer Report
(5) (13) Teachers Only
(8) ESPN Special Golf Presentation: 1982 U.S. Open from Pebble Beach, CA - Second Round
(9) National Geographic Special
(12) (6) Benson
(17) MOVIE: '633 Squadron'
(18) NASL Soccer: New York at Montreal
(19) Livewire
[SHOW] MOVIE: 'On the Right Track'
7:30 (4) (10) Over Easy
(5) (13) Chicago Story
(12) (6) Making a Living
8:00 (3) (42) Dallas
(4) (10) Washington Week/Review
(9) 700 Club
(12) (6) MOVIE: 'Freedom'
(19) Creation of a Ballet: 'The Overgrown Path'
8:30 (4) (10) Wall Street Week
9:00 (3) (42) Falcon Crest
(4) (10) Made In Taiwan
(5) (13) McClain's Law
(11) News
(18) New York Report
[SHOW] MOVIE: 'Continental Divide'
9:30 (9) Sing out America
(11) TBS Evening News
(18) Maude
(19) Leos Janacek
10:00 (3) (42) Beverly Hillbillies
(4) (10) Dick Cavett
(5) (13) (12) (6) News
(8) ESPN Sports Center
(9) Nashville RFD
(17) Twilight Zone
(18) Benny Hill Show
(19) Arts at Sotheby's
10:30 (3) (42) MOVIE: 'The Great Bank Hoax'
(4) (10) Captioned ABC News
(5) (13) M*A*S*H
(9) Another Life
(11) All In the Family
(12) (6) Sanford and Son
(17) Saturday Night
(18) Country Jamboree
(19) L. A. Jazz
10:45 [SHOW] MOVIE: 'Stripes'
11:00 (5) (13) Jeffersons
(8) Top Rank Boxing from Nashville, TN
(9) Burns & Allen
(11) Atlanta Braves Replay
(12) (6) Odd Couple
11:30 (5) (13) Tonight Show
(9) Jack Benny Show
(12) (6) Starsky and Hutch
(17) MOVIE: 'Away All Boats'
12:00 (9) I Married Joan
(18) Maude
12:30 (5) (13) Mary Tyler Moore
(9) My Little Margie
(12) (6) Bonanza
[SHOW] Bare Touch of Magic
1:00 (5) (13) My Three Sons
(9) Bachelor Father
(18) Joe Franklin Show
1:30 (5) (13) News
(8) ESPN Sports Center
(9) Life of Riley
(12) (6) Gunsmoke
[SHOW] Gabe Kaplan: Just for Laughs
2:00 (9) Burns & Allen
(11) MOVIE: 'Bonnie & Clyde'
(17) Nightbeat
(18) MOVIE: 'Bells on Their Toes'
2:30 (8) ESPN Special Golf Presentation: 1982 U.S. Open from Pebble Beach, CA - Second Round
(9) Jack Benny Show
(12) (6) Entertainment Tonight
(17) MOVIE: 'Six Bridges to Cross'
[SHOW] Laff-A-Thon
3:00 (9) I Married Joan
(12) (6) News
[SHOW] MOVIE: 'Stripes'
3:30 (9) My Little Margie
(12) (6) Rifleman
4:00 (8) Prog cont'd
(12) (6) Six Million Dollar Man
(18) Sign On/News
4:30 (11) World/Large
(17) To Be Announced
(18) MOVIE: 'Gildersleeve on Broadway'

SATURDAY 6/19/82

MORNING

5:00 (9) Blackwood Brothers
(11) CNN News
(12) (6) Changed Lives
5:30 (8) ESPN Sportsforum
(9) Space Kidette
(12) (6) Metrospect
(18) Sea Hunt
[SHOW] MOVIE: 'Deadman's Float'
6:00 (5) (13) New Zoo Revue
(8) ESPN Sports Center
(9) Count of Monte Cristo
(11) Vegetable Soup
(12) (6) On Target
(17) Cartoons
(18) News
6:15 (3) (42) Focus
(9) Buyer's Forum
6:30 (3) (42) Sgt. Jack Show
(5) (13) Farm and Home Show
(8) Bible Bowl
(11) Romper Room
(12) (6) Bewitched
(19) 3-Score
(18) Make Peace With Nature
6:45 (17) Cartoons
7:00 (3) (42) Popeye/Olive Comedy Show
(5) (13) Kidsworld 13
(8) Schrade Pro Team Rodeo
(9) Contact
(11) Baseball Bunch
(12) (6) Super Friends
(17) U.S. Farm Report
(18) Christopher Close-Up
(19) Pinwheel
[SHOW] MOVIE: 'Chu Chu and the Philly Flash'
7:30 (3) (42) Tarzan/Lone Ranger/Zorro Adventure Hour
(5) (13) Smurfs
(9) Lesson
(12) Partridge Family
(6) Thundarr/Goldie Gold/ Action Jack Comedy Hour
(17) World Tomorrow
(18) Newark and Reality
8:00 (5) Financial Inquiry
(11) War and Peace
(12) Rex Humbard
(18) Apple Polishers
8:30 (3) (42) Bugs Bunny Road Runner Show
(5) (13) Bullwinkle
(8) NCAA Instructional Series
(9) Weekend Gardener
(12) (6) Laverne & Shirley
(17) Issues Unlimited
(18) Davey/Goliath
9:00 (5) (13) Underdog
(8) ESPN Sports Center
(9) Jimmy Houston
(11) MOVIE: 'Guys and Dolls'
(12) (6) Richie Rich/Scooby & Scrappy Doo Show
(17) Charlando
(18) Dr. Who
[SHOW] Footlight Frenzy
9:30 (5) (13) Spiderman & His Friends
(9) George
(17) Car Care Central
10:00 (5) (13) Space Stars
(8) 1980 Wimbledon Highlights
(9) Fresh Idea
(12) (6) Fonz/Happy Days
(17) Superman
(18) Wrestling
10:30 (3) (42) Blackstar
(9) American Trail
(12) (6) Heathcliff/Marmaduke
(17) Voyage to the Bottom of the Sea
11:00 (3) (42) Trollkins
(5) (13) Daffy/Speedy Show
(8) ESPN Special Golf Presentation: 1982 U.S. Open from Pebble Beach, CA - Second Round
(9) Westerners
(12) (6) ABC Weekend Specials
(18) Soccer
[SHOW] Ed McMahon & Company
11:30 (3) (42) Tom and Jerry
(5) (13) Bullwinkle
(9) Wild Bill Hickcock
(12) (6) American Bandstand
(17) One Step Beyond
(18) Outdoor Life

AFTERNOON

12:00 (3) (42) Putt Putt Golf
(4) (10) Sesame Street
(5) (13) Major League Baseball: Philadelphia at Pittsburgh/ or Montreal at Chicago Cubs
(9) MOVIE: 'Abilene Town'
(11) MOVIE: 'Somebody Loves Me'
(17) America's Top Ten
(18) MOVIE: 'Jivaro'
(19) Matt & Jenny
12:30 (3) (42) Star Trek
(12) (6) Brady Bunch
(17) This Week in Baseball
(19) Adventures in Rainbow Co.
[SHOW] Short Picks
1:00 (4) (10) Pianists at Work
(17) Lead Off Man
(19) Spread Your Wings
[SHOW] MOVIE: 'The Last Hunt'
1:15 (17) Major League Baseball: Montreal at Chicago Cubs
1:30 (3) (42) MOVIE: 'Hombre'
(4) (10) Righteous Apples
(12) (6) Bonanza
(19) What Will They Think
2:00 (4) (10) Hidden Places Dreams
(8) NASL Soccer: Vancouver at Chicago
(9) MOVIE: 'Ranger Courage'
(11) MOVIE: 'The Last Hurrah'
(18) MOVIE: 'Funny Thing Happened on the Way to the Forum'
(19) Black Beauty
2:30 (4) (10) Vic Braden's Tennis
(12) (6) U.S. Open Golf
(19) The Tomorrow People
3:00 (4) (10) Natural History/Sunbeam
(5) (13) Major League Baseball: Los Angeles at Cincinnati/ or Chicago White Sox at California
(9) Wyatt Earp
(19) Reggie Jackson's World of Sports
[SHOW] Footlight Frenzy
3:30 (3) (42) CBS Sports Saturday
(4) (10) Footsteps
(9) Wagon Train
4:00 (4) (10) Soccer Made in Germany
(8) Auto Racing '82: CART Rex Mays 150 from Milwaukee, WI
(17) Soul Train
(18) Outer Limits
(19) Livewire
4:30 (11) Motorweek Illustrated
5:00 (3) (42) Dance Fever
(4) (10) Matinee at the Bijou
(9) Traveler's World
(11) Championship Wrestling
(17) U.S. Auto: Gearing Up For Survival
(18) Racing
(19) Spread Your Wings
[SHOW] MOVIE: 'Chu Chu and the Philly Flash'
5:30 (3) (42) CBS News
(5) (13) NBC News
(8) Pro Celebrity Golf Series
(11) Wild Kingdom
(19) You Can't Do That On TV

EVENING

6:00 (3) (42) Music Makers In Concert
(5) (13) Hee Haw
(8) ESPN Sports Center
(9) Judy Lynn Show
(17) Hogan's Heroes
(18) Chronicle
(19) The Tomorrow People
6:30 (4) (10) Moneymakers
(9) American Trail
(11) Major League Baseball: San Francisco at Atlanta
(17) (6) To Be Announced
(12) Carol Burnett and Friends
(18) Agronsky and Company
(19) Black Beauty
7:00 (2) MOVIE: 'Magnificent Hustle'
(3) (42) Walt Disney
(4) (10) American Playhouse
(5) (13) Harper Valley
(8) World Amateur Boxing Championships from Munich, Germany
(9) MOVIE: 'Jungle Book'
(12) (6) Today's FBI
(17) MOVIE: 'The Delphi Bureau'
(18) Major League Baseball: New York Mets at St. Louis
(19) Livewire
[SHOW] Pat Collins/ with Six Centerfolds
7:30 (5) (13) One of the Boys
8:00 (3) (42) MOVIE: 'Butch and Sundance: The Early Days'
(4) (10) With Ossie and Ruby
(5) (13) Barbara Mandrell and the Mandrell Sisters
(12) (6) Love Boat
(19) John Osborne
[SHOW] MOVIE: 'Dogs of War'
8:30 (4) (10) Tony Brown's Journal
9:00 (4) (10) Flambards
(5) (13) NBC Reports
(17) News
(19) Great Poets
9:15 (19) Gr. Paintings
9:30 (9) Rock Church Proclaims
(11) TBS Evening News
(12) (6) To Be Announced
(18) Greatest Sports Legends
(19) Victor Vasarely
10:00 (3) (42) Sonny and Cher
(4) (10) Non-Fiction Television
(5) (13) (12) (6) News
(8) ESPN Sports Center
(17) Solid Gold
(18) Paul Hogan
[SHOW] Bizarre
10:30 (4) (10) Tony Brown's Journal
(5) (13) Saturday Night Live
(9) Heritage Singers
(11) World at War
(12) (6) MOVIE: 'The Lives Of Jenny Dolan'
(15) Racing
(18) Handmade in America
[SHOW] MOVIE: 'The Hearse'
11:00 (3) (42) MOVIE: 'Zorba The Greek'
(8) ESPN Special Golf Presentation: 1982 U.S. Open from Pebble Beach, CA - Third Round
(9) American Trail
(17) Backstage Pass
(18) Championship Wrestling
11:30 (9) Weekend Gardener
(11) Atlanta Braves Replay
(17) MOVIE: 'Secret Ways'
12:00 (5) (13) SCTV 90
(9) Lesson
(18) MOVIE: 'The Crawling Eye'
[SHOW] MOVIE: 'Blow Out'
12:30 (9) 700 Club
(12) (6) Wrestling
1:30 (5) (13) News
(8) ESPN Sports Center
(12) (6) Baretta
2:00 (9) Best of 700 Club
(17) Nightbeat
(18) MOVIE: 'The Romantic Age'
[SHOW] MOVIE: 'Eight and One-Half'
2:30 (8) World Amateur Boxing Championships from Munich, West Germany
(11) MOVIE: 'Too Many Girls'
(12) (6) Entertainment Tonight
(17) From the Editor's Desk
3:00 (17) MOVIE: 'Against All Odds'
3:30 (9) Ross Bagley
(12) (6) Rock Concert
4:00 (18) News
4:15 [SHOW] Ed McMahon & Company
4:30 (11) Agriculture U.S.A.
(18) Public Affairs

SUNDAY 6/20/82

MORNING

5:00 (9) John Wesley White
(11) CNN News
(12) (6) Insight
(17) Dennis the Menace
(18) Straight Talk
5:30 (5) (13) Short Programs
(8) ESPN's SportsWoman
(9) Hi Doug
(12) (6) This Is the Life
(17) Sea Hunt
[SHOW] MOVIE: 'The Incredible Voyage of Stingray'
6:00 (5) (13) Conversation With...
(8) ESPN Sports Center
(9) Blackwood Brothers
(11) Between the Lines
(12) (6) Religion in the News
(17) Superman
(18) Church Growth Internti
6:30 (5) (13) Meet the Minister
(9) Deaf Hear
(11) It Is Written
(12) (6) Alabama Comment
(17) Cartoons
(18) Viewpoint on Nutrition
6:45 (3) (42) Focus
7:00 (3) (42) Pete and Gladys
(5) (13) World Tomorrow
(8) NASL Soccer: Vancouver at Chicago
(9) Lesson
(11) James Robison
(12) (6) Changed Lives
(17) Discovery
(18) Nine on New Jersey
(19) Pinwheel
[SHOW] MOVIE: 'Shogun Warriors: Gaiking'
7:30 (3) (42) Voice of Truth
(5) (13) Show My People
(9) Heritage Singers
(11) Cartoon Festival
(12) (6) Christ for the World
(17) 3-Score
(18) Day of Discovery
7:45 (12) What's New?
8:00 (3) (42) Sunday Morning
(5) (13) Day of Discovery
(9) Kenneth Copeland
(11) Lost In Space
(12) (6) Assembly of God
(17) Mass for Shut-Ins
(18) Oral Roberts
8:30 (5) (13) Methodist Church
(12) (6) Rex Humbard
(17) Chicagoland Church Hour
(18) Point of View
9:00 (5) (13) Marcus Welby, M. D.
(8) ESPN Sports Center
(9) Changed Lives
(11) Lighter Side of the News
(12) (6) Jimmy Swaggart
(17) Robert Schuller
(18) Sunday Mass
[SHOW] MOVIE: 'Silver Streak'
9:30 (3) (42) Living Word
(9) Good News
(11) MOVIE: 'Life with Father'
(17) Outdoor Life
(18) That's The Spirit
10:00 (3) (42) Presbyterian Church
(5) (13) Waltons
(8) NCAA Instructional Series
(9) In Touch
(12) (6) Kenneth Copeland
(17) Tarzan
(18) Music World
10:30 (3) (42) Face the Nation
(8) All-Star SportsChallenge
(18) Rex Humbard
11:00 (3) (42) Baptist Church
(5) (13) Pop! Goes the Country
(8) ESPN Special Golf Presentation: 1982 U.S. Open from Pebble Beach, CA - Third Round
(9) Newsight '82
(12) (6) This Week with David Brinkley
(17) Cisco Kid
(18) Dr. Robert Schuler
(19) You Can't Do That On TV
[SHOW] Peter, Paul & Mary in Concert
11:30 (2) (13) Meet the Press
(4) New Bible Baffle Show
(17) Lone Ranger
(19) The Tomorrow People

AFTERNOON

12:00 (3) (42) MOVIE: 'Peyton Place'
(5) (13) Outdoor Life
(9) Dr. James Kennedy Religion
(11) Rat Patrol
(12) (6) Bewitched
(17) Twilight Zone
(18) MOVIE: 'A Man Called Sledge'
(19) Reggie Jackson's World of Sports
12:30 (5) (13) Nashville on the Road
(11) This Week in Baseball
(12) (6) MOVIE: 'Only Angels Have Wings'
(17) One Step Beyond
[SHOW] Showtime's Hollywood
1:00 (5) (13) Rockford Files
(9) Words of Hope
(11) Major League Baseball: San Francisco at Atlanta
(17) Lead Off Man
(19) Livewire
[SHOW] MOVIE: 'Les Girls'
1:15 (17) Major League Baseball: Montreal at Chicago Cubs
1:30 (9) Faith 20
2:00 (4) (10) Kennedy Center Tonight
(5) (13) Wimledon Preview
(8) 1980 Wimbledon Highlights
(9) Chris Panos
(18) MOVIE: 'Gladiators Seven'
(19) Grandpa Doc
2:30 (9) Zola Levitt
(19) Black Beauty
3:00 (3) (42) Michigan 400 JIP
(5) (13) SportsWorld
(8) NCAA Division II Women's Track Championships from California State -Sacramento
(9) Special
(12) (6) U. S. Open Golf
(19) You Can't Do That On TV
[SHOW] Wacky World/ J. Winters
3:30 (19) The Tomorrow People
[SHOW] Fractured Flickers
4:00 (4) (10) Understanding Human Behav.
(9) Le Chaim
(17) MOVIE: 'A Tale of Two Cities'
(18) Hardy Boys/ Nancy Drew
(19) Reggie Jackson's World of Sports
[SHOW] Peter, Paul & Mary in Concert
4:15 (11) News
4:30 (4) (10) Understanding Human Behav.
(9) Jimmy Houston
(11) Undersea World of Jacques Cousteau
5:00 (3) (42) Health Beat
(4) (10) Understanding Human Behav.
(5) (13) News
(9) Blackwood Brothers
(18) 784 Days That Changed America
(19) Studio See
5:30 (3) (42) Sports Afield
(4) (10) Victory Garden
(5) (13) Report
(8) ESPN's Horse Racing Wkly.
(9) George
(11) Nice People
(19) Spread Your Wings
[SHOW] MOVIE: 'Skatetown U.S.A.'

EVENING

6:00 (3) (42) 60 Minutes
(4) (10) Numero Uno
(5) (13) Father Murphy
(8) ESPN Sports Center
(9) Priority One Internat'l
(11) Championship Wrestling
(18) The Tomorrow People
6:30 (4) (10) Up and Coming
(9) Larry Jones Ministry
(11) Wild Kingdom
(19) Black Beauty
7:00 (3) (42) Archie's Place
(4) (10) Mobile Jazz Festival
(5) (13) CHIPs
(8) 1982 Senior Men's All American Waterskiing Championship
(9) In Touch
(11) Nashville Alive
(12) (6) MOVIE: 'Caravans'
(17) Fight Back
(18) Entertainment This Week

Continued on next page

Here's your hat...

Hueytown's Todd Hill receives part of his new outfit as a Falcon from coach Bob Riesener. Todd's parents, Mr. and Mrs. Larry Hill, look on.

Basketball camp scheduled

The 1982 King's Basektball Camp will feature an outstanding array of area basketball talent. Those involved in the camp include: Oliver Robinson and Chris Giles of UAB; Charles Barkley and Alvin Mumphord of Auburn; and Mike Davis and Ennis Whatley of Alabama.

The camp is a day camp for boys ages 7-15 and runs from 8:30 until 5 daily. There are openings available for two weeks--July 26-30 and August 9-13. Call Don King at 822-2167 for more information.

Sports Scribbles

by Richard Crosby

By the time this particular column is read, I'll be in Georgia preparing my tired bones and weary fingers for the onslaught of white-water rafting.

This will probably be the only vacation I'll get this year and I don't intend to let it get fouled up.

The Chattooga River is the target of my trip. Actually I'm just a chaperone. That's what I'm told by all the youth that are making the trip. Our church is sponsoring it, and I thought I was one of the youth!

Just because I'll have to take some responsibility doesn't mean I won't "Have a blast" like the others who think they're the only young ones on the trip.

I plan to get just as wet, scream in terror, and buy t-shirts with wild sayings. That sounds to me like I'm a youth. All I have to do now is convince 12 youths and two other chaperones.

Stay tuned....

MORRISON PLUMBING CO.
"Serving Shelby County since 1972".
- Furnace repairs & service
- Water Heaters Sales & Service
- Sewers Electrically Cleaned
- Do-It-Yourself Plumbing Supplies

Plumbing Repair Specialists
•Insured
•Bonded

Phone **663-4726**
or visit our shop! 236 1st Street, S.W. Alabaster

Holmes' House
Corner Valleydale Road and U.S. 31 South
Remember Dad June 20th with
ONE OF A KIND
Famous designer & Custom
BRAND MEN'S SUITS AT
$95.00
LABELED AND UNLABELED
•HICKEY-FREEMAN •JAYMAR
•PALM BEACH •KINGSBRIDGE
•NINO CERRUTI •BILL BLASS
•YVES ST. LAURENT •AND OTHER BRANDS

For Mom, a Summer Clearance & Pre Season Fall Sample SAle!
$5.00 discount with this ad

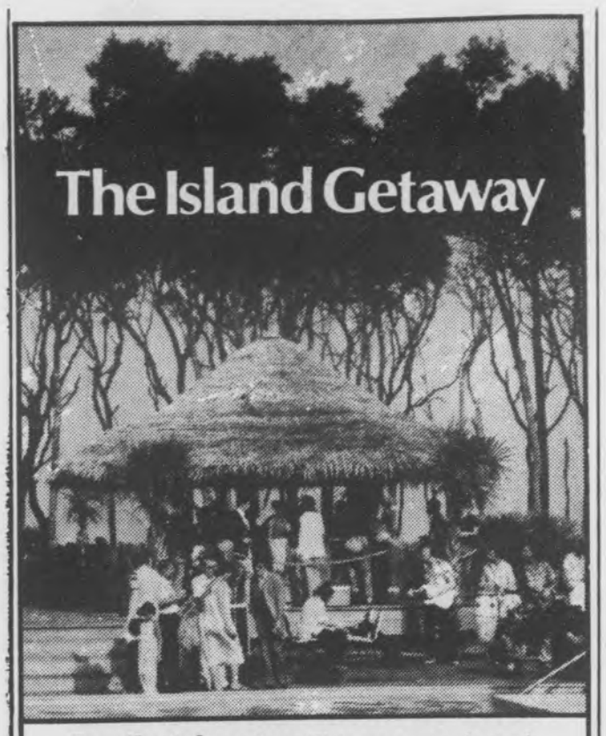

Family Adventure This summer, lots of families are finding it easier to vacation within their budget — by vacationing within their own beautiful state!

3-Day Getaway $199* Three days and nights to explore the Golden Isles for only $199. Sun., Mon., Tues, arrival. Room, breakfast and dinner for 2 for 3 days & nights. Plus 2 Free tours of historical Millionaires Village for only $199.

7-Day Getaway $459* Seven days of fun and relaxation, at this summer's best price! Get acquainted with our luxury island resort with this special offer. Available for arrival on any day. Room, breakfast and dinner for 2 for 7 days and nights. Plus 2 Free tours of historical Millionaires Village for only $459
*PLUS TAX AND SERVICE CHARGES.

This is a limited offer so make your reservations today by calling: **toll-free 1-800-342-6638,** or your local Hilton reservation service (Consult your white pages). Offer expires December 31, 1982.

JEKYLL ISLAND HILTON INN
975 North Beachview Drive Jekyll Island, Georgia 31520

TV LOG

Continued from preceding page

(19) Livewire
[SHOW] MOVIE: 'Silver Streak'
7:30 (3) (42) One Day At A Time
(4) (10) Last Chance Garage
(17) People to People
8:00 (3) (42) Alice
(4) (10) Nova
(5) (13) MOVIE: 'Five Days From Home'
(9) Transformed
(11) Week in Review
(17) Lawrence Welk
(18) It Is Written
(19) Van Cliburn Piano Competition
8:30 (3) (42) Jeffersons
(8) 1981 Wimbledon Highlights
(9) Good Earth Journal
(10) World Tomorrow
9:00 (3) (42) Trapper John, M.D.
(4) (10) Masterpiece Theatre
(9) *Search*
(11) *TBS Evening News*
(12) (6) *ABC News Close-up: Oil*
(17) News
(18) Jimmy Swaggart
(19) Gr. Paintings
[SHOW] MOVIE: 'Stir Crazy'
9:15 (19) Great Orchestras
9:30 (8) ESPN's Horse Racing Wkly.
(9) John Ankerberg
10:00 (3) (42) CBS News
(4) (10) Movie At the End of the World
(5) (13) (12) (6) News
(8) ESPN Sports Center
(9) The King Is Coming
(11) Jerry Falwell
(17) Sports Scene
(18) Morecambe & Wise
10:15 (3) (42) Ernest Angley
10:30 (5) (13) M*A*S*H
(9) Contact
(12) (6) MOVIE: 'Don't Look Now'
(17) Kung Fu
(18) Evening at the Improv
(19) Nightcap
11:00 (5) (13) Jeffersons
(8) ESPN Special Golf Presentation: 1982 U.S. Open from Pebble Beach, CA - Final Round
(9) Larry Jones Ministry
(11) Open Up
[SHOW] MOVIE: 'What's Up America?'
11:15 (3) (42) Jack Van Impe
11:30 (5) (13) Rockford Files
(9) Secret War
(11) MOVIE: 'Battling Bellhop'
(18) MOVIE: 'Genevieve'
11:45 (3) (42) In Search of....
12:00 (11) MOVIE: 'Mad Little Island'
[SHOW] MOVIE: 'Atlantic City'
12:15 (3) (42) Focus
12:30 (5) (13) Mary Tyler Moore
12:45 (3) (42) News
(12) (6) MOVIE: 'Road to Bali'
1:00 (5) (13) My Three Sons
1:30 (3) (13) News
(8) ESPN Sports Center
(17) Nightbeat
(18) Life of Riley
1:45 [SHOW] Spectacular Evening in Canada
2:00 (11) MOVIE: 'Money'
(17) Cromie Circle
(18) MOVIE: 'Beat Girl'
2:30 (8) NASL Soccer: Vancouver at Chicago
(12) (6) Baretta
2:45 [SHOW] MOVIE: 'Stir Crazy'
3:30 (12) (6) Jim Bakker
(17) MOVIE: 'If I Had a Million'
4:00 (3) Prog cont'd
(9) Bachelor Father
(11) Rat Patrol
(18) Sign On/News
4:30 (8) 1982 Senior Men's All-American Waterskiing Championship
(9) Another Life
(11) It's Your Business
(12) (6) Jimmy Swaggart
(18) Morning Stretch
[SHOW] Wacky World/ J. Winters

WEEKDAYS

MORNING

5:00 (8) U.S. A.M.
(9) CNN News
(12) (6) Country Boy Eddie
(18) Joe Franklin Show
5:15 (5) (13) Varied Programs
5:30 (19) Faith 20
5:45 (3) (42) 700 Club
(5) (13) News
6:00 (5) (13) Today
(8) ESPN Sports Center
(9) Super Station Funtime
(10) Top/Morning
(11) Jimmy Swaggart
6:30 (4) I Dream of Jeannie
(12) Bullwinkle
(18) Jim Bakker
6:45 (3) (42) Focus
7:00 (3) (42) CBS Morning News
(5) Romper Room
(9) My Three Sons
(12) (6) Good Morning America
(18) Bozo's Circus
(19) Today's Special
7:30 (9) Gary Randall Show
(11) That Girl
(18) Varied Programs
(19) Dusty's Treehouse
8:00 (5) (13) Donahue
(8) Varied Programs
(9) Something Beautiful
(11) Movie
(12) (6) Richard Simmons
(18) Straight Talk
(19) Pinwheel
8:30 (12) (6) Brady Bunch
(17) Bewitched
9:00 (3) (42) One Day at a Time
(5) (13) Hour Magazine
(8) ESPN Sports Center
(9) 700 Club
(12) (6) Morning Show
(17) Movie
(18) Romper Room
9:30 (3) (42) Alice
10:00 (3) (42) Price Is Right
(5) (13) Texas
(11) Movie
(12) (6) All My Children
(18) Tic Tac Dough
10:30 (9) Another Life
(18) Bull's Eye
11:00 (3) (42) Superman
(5) (13) *News*
(8) Varied Programs
(9) Independent Network News
(12) (6) Family Feud
(17) Big Valley
(18) News at Noon
11:30 (3) (42) Young and the Restless
(5) (13) Search For Tomorrow
(9) Movie
(12) (6) Ryan's Hope

AFTERNOON

12:00 (3) (13) Days of Our Lives
(11) Movie
(12) (6) News
(17) My Three Sons
(18) John Davidson Show
12:30 (3) (42) As the World Turns
(12) (6) Joker's Wild
(17) INN News
1:00 (3) (13) Another World
(9) $50,000 Pyramid
(12) (6) One Life to Live
(17) Dick Van Dyke
(18) Pitfall
(19) Today's Special
1:30 (3) (42) Capitol
(9) (19) Varied Programs
(17) Dennis the Menace
(18) Match Game
2:00 (3) (42) Guiding Light
(5) (13) Waltons
(9) 700 Club
(11) Super Station Funtime
(12) (6) General Hospital
(17) I Dream of Jeannie
(18) Bonanza
(19) Varied Programs
2:30 (11) Flintstones
(17) Family Affair
(19) Varied Programs
3:00 (3) (42) Tattletales
(4) (10) Sesame Street
(5) (13) Bugs Bunny
(11) Addams Family
(12) (6) Edge of Night
(17) Scooby Doo
(18) Movie
(19) The Tomorrow People
3:30 (3) (42) Andy Griffith
(5) (13) Tom & Jerry
(8) Movies: A Great Romance
(11) Ozzie and Harriet
(12) (6) Laverne and Shirley
(17) Popeye
(18) Black Beauty
4:00 (3) (42) Grizzly Adams
(4) (10) Mr. Rogers' Neighborhood
(5) (13) Happy Days Again
(11) Partridge Family
(12) (6) Charlie's Angels
(17) Gilligan's Island
(18) Livewire
4:30 (4) (10) Varied Programs
(5) (13) Jeffersons
(11) Hazel
(17) Andy Griffith
5:00 (3) (42) Beverly Hillbillies
(4) (10) Here's to Your Health
(5) (13) (12) (6) News
(11) My Three Sons
(17) Good Times
(18) Hawaii Five-O
(19) Varied Programs
5:30 (4) (10) (19) Varied Programs
(5) (13) NBC News
(9) $50,000 Pyramid
(11) Father Knows Best
(12) (6) ABC News
(18) Hogan's Heroes

MONDAY 6/21/82

MORNING

6:00 (8) ESPN Sports Center
6:30 [SHOW] MOVIE: 'I Sent A Letter to My Love'
8:00 (8) ESPN's SportsWoman
(11) MOVIE: 'Spellbound'
8:30 (8) ESPN's Horse Racing Wkly.
[SHOW] Aerobicise
9:00 (8) ESPN Sports Center
(11) MOVIE: 'Meet Danny Wilson'
[SHOW] MOVIE: 'Blow-Up'
10:00 (11) MOVIE: 'The Violent Men'
11:00 (8) ESPN Special Golf Presentation: 1982 U.S. Open from Pebble Beach, CA - Final Round
[SHOW] MOVIE: 'Private Benjamin'
11:30 (9) MOVIE: 'Man Bait'

AFTERNOON

12:00 (11) MOVIE: 'Never Too Late'
1:00 [SHOW] Aerobicise
1:30 (8) Legendary Pocket Billiard Stars Tournament
[SHOW] MOVIE: 'Made In Paris'
3:00 (8) World Amateur Boxing Championships from Munich, West Germany
(18) MOVIE: 'Flying Down to Rio'
3:30 (9) MOVIE: 'Red Stallion In The Rockies'
[SHOW] MOVIE: 'Winds of Change'
5:00 [SHOW] MOVIE: 'I Sent A Letter to My Love'

EVENING

6:00 (3) (42) Muppet Show
(4) (10) MacNeil-Lehrer Report
(5) (13) News
(8) ESPN's Inside Baseball
(9) Bull's Eye
(11) Green Acres
(12) (6) Entertainment Tonight
(17) Barney Miller
(18) You Asked For It
(19) The Tomorrow People
6:30 (3) (42) You Asked For It
(4) (10) Dick Cavett
(5) (13) Family Feud
(8) ESPN Sports Center
(9) Another Life
(11) Andy Griffith
(12) (6) P.M. Magazine
(17) Carol Burnett and Friends
(18) Entertainment Tonight
(19) Black Beauty
7:00 (2) MOVIE: 'Elvis!'
(3) (42) Private Benjamin
(4) (10) MacNeil-Lehrer Report
(5) (13) Little House On the Prairie
(8) Australian Rules Football
(9) National Geographic Special
(11) MOVIE: 'Cactus Flower'
(12) (6) Best of the West
(17) Kung Fu
(18) I, Claudius
(19) Livewire
[SHOW] MOVIE: 'The Stunt Man'
7:30 (3) (42) WKRP in Cincinnati
(4) (10) Over Easy
(12) (6) ABC Monday Night Baseball: Teams to be Announced
8:00 (3) (42) M*A*S*H
(4) (10) Great Performances
(5) (13) Ain't Misbehavin'
(9) 700 Club
(12) Solid Gold
(18) MOVIE: 'Citizen Kane'
(19) Sergei Pavlovitch Diaghilev
8:30 (3) (42) House Calls
(8) PKA Full Contact Karate
9:00 (3) (42) Cagney & Lacey
(17) News
9:15 (11) TBS Evening News
9:30 (9) Sing out America
(19) Great Poets
[SHOW] MOVIE: 'Hollywood Boulevard'
9:45 (19) L. A. Jazz
10:00 (3) (42) Beverly Hillbillies
(5) (13) (12) (6) News
(8) ESPN Sports Center
(9) Nashville RFD
(17) Twilight Zone
(19) Benny Hill Show
10:15 (11) All In the Family
10:30 (3) (42) Quincy
(5) (13) M*A*S*H
(9) Another Life
(12) (6) Sanford and Son
(17) Saturday Night
(18) Ironside
10:45 (11) MOVIE: 'South Sea Woman'
11:00 (5) (13) Jeffersons
(8) Michelob International Gold Cup Polo: Consolation
(9) Burns & Allen
(12) (6) Odd Couple
[SHOW] Bare Touch of Magic
11:30 (3) (42) MOVIE: 'Columbo: A Friend in Deed'
(5) (13) Tonight Show
(9) Jack Benny Show
(12) (6) Starsky and Hutch
(17) MOVIE: 'Now Voyager'
(18) MOVIE: 'Man on a String'
12:00 (5) I Married Joan
[SHOW] MOVIE: 'Private Benjamin'
12:30 (5) (13) Mary Tyler Moore
(9) My Little Margie
(12) (6) Bonanza
12:45 (11) MOVIE: 'Crime of Passion'
1:00 (5) (13) My Three Sons
(8) ESPN's Inside Baseball
(9) Bachelor Father
(18) Joe Franklin Show
1:30 (5) (13) News
(8) ESPN Sports Center
(9) Life of Riley
(12) (6) Gunsmoke
2:00 (9) Burns & Allen
(17) Nightbeat
(18) MOVIE: 'Lucky Partners'
[SHOW] MOVIE: 'The Stunt Man'
2:30 (8) PKA Full Contact Karate
(9) Jack Benny Show
(11) MOVIE: 'Montana Belle'
(12) (6) Entertainment Tonight
(17) Virginia Graham Show
3:00 (9) I Married Joan
(12) (6) News
3:30 (9) My Little Margie
(12) (6) Jim Bakker
(17) In Search of....
4:00 (8) Michelob International Gold Cup Polo: Consolation
(9) Bachelor Father
(12) All Night Show
(18) Sign On/News
[SHOW] Bare Touch of Magic
4:15 (11) Rat Patrol
4:30 (8) Another Life
(12) (6) Jimmy Swaggart
(18) Morning Stretch
4:45 (11) World/Large

TUESDAY 6/22/82

MORNING

5:00 [SHOW] MOVIE: 'Winds of Change'
6:00 (8) ESPN Sports Center
6:30 [SHOW] MOVIE: 'Zero to Sixty'
8:00 (8) ESPN's Inside Baseball
(11) MOVIE: 'The Purple Plain'
8:30 (8) All-Star SportsChallenge
[SHOW] Aerobicise
9:00 (8) ESPN Sports Center
(17) MOVIE: 'Dark Delusion'
[SHOW] MOVIE: 'Father of the Bride'
10:00 (11) MOVIE: 'PHFFT!'
11:00 (8) Auto Racing '82: CART Rex Mays 150 from Milwaukee, WI
[SHOW] MOVIE: 'On the Right Track'
11:30 (9) MOVIE: 'The Great Jessie James Raid'

AFTERNOON

12:00 (11) MOVIE: 'The Flame and the Arrow'
1:00 (8) Schrade Pro Team Rodeo
[SHOW] MOVIE: 'Thunderbirds to the Rescue'
2:30 (8) Australian Rules Football
3:00 (18) MOVIE: 'Bringing Up Baby'
[SHOW] MOVIE: 'Blue Fire Lady'
3:30 (9) MOVIE: 'The Tall Lie'
4:00 (8) ESPN's Inside Baseball
4:30 (8) ESPN's SportsWoman
[SHOW] MOVIE: 'Zero to Sixty'
5:00 (8) Gymnastics: USGF Championships

EVENING

6:00 (3) (42) Muppet Show
(4) (10) Understanding Human Behav.
(5) (13) News
(8) NASL Weekly
(9) Bull's Eye
(11) Green Acres
(12) (6) Entertainment Tonight
(17) Barney Miller
(18) You Asked For It
(19) The Tomorrow People
6:30 (3) (42) You Asked For It
(4) (10) Woman Who Kept/Secret
(5) (13) Family Feud
(8) ESPN Sports Center
(9) Another Life
(11) Major League Baseball: Los Angeles at Atlanta
(12) (6) P.M. Magazine
(17) Major League Baseball: Chicago Cubs at Pittsburgh
(18) Entertainment Tonight
(19) Black Beauty
[SHOW] Aerobicise
7:00 (2) MOVIE: 'Gloria'
(3) (42) America's Junior Miss Pageant
(4) (10) MacNeil-Lehrer Report
(5) (13) Bret Maverick
(8) ESPN Special Golf Presentation: 1982 U.S. Open from Pebble Beach, CA - Final Round
(9) National Geographic Special
(12) (6) Happy Days
(18) MOVIE: 'Nevada Smith'
(19) Livewire
[SHOW] MOVIE: 'On the Right Track'
7:30 (4) (10) Over Easy
(12) (6) Laverne and Shirley
8:00 (3) (42) MOVIE: 'If Things Were Different'
(4) (10) Danger UXB From Masterpiece Theatre
(5) (13) Cassie & Co.
(9) 700 Club
(12) (6) Three's Company
(18) Boosman and Lena
8:30 (12) (6) Too Close For Comfort
9:00 (4) (10) American Playhouse
(5) (13) Flamingo Road
(12) (6) Hart to Hart
[SHOW] 33 Brompton Place
9:30 (8) All-Star SportsChallenge
(9) Sing out America
(11) TBS Evening News
(17) News
(19) Newark and Reality
10:00 (3) (42) Beverly Hillbillies
(4) (10) Dick Cavett
(5) (13) (12) (6) News
(8) ESPN Sports Center
(9) Nashville RFD
(18) Benny Hill Show
(19) How Many Colours Has A Hand
[SHOW] MOVIE: 'Cutters Way'
10:30 (3) (42) Alice
(4) (10) Captioned ABC News
(5) (13) M*A*S*H
(9) Another Life
(11) MOVIE: 'Sea Chase'
(12) (6) Sanford and Son
(17) Saturday Night
(18) Maude
11:00 (3) (42) WKRP in Cincinnati
(5) (13) Jeffersons
(8) World Amateur Boxing Championships from Munich, West Germany
(9) Burns & Allen
(12) (6) Odd Couple
(18) Racing from Roosevelt
11:30 (3) (42) MOVIE: 'McCloud: The Barefoot Stewardess Caper'
(5) (13) Tonight Show
(9) Jack Benny Show
(12) (6) Starsky and Hutch
(17) MOVIE: 'Gaslight'
(18) MOVIE: 'Trail Street'
11:45 [SHOW] MOVIE: 'Return of the Secaucus Seven'
12:00 (9) I Married Joan
12:30 (5) (13) Mary Tyler Moore
(9) My Little Margie
(12) (6) Bonanza
1:00 (5) (13) My Three Sons
(9) Bachelor Father
(11) Atlanta Braves Replay
(18) Joe Franklin Show
1:30 (5) (13) News
(9) Life of Riley
(12) (6) Gunsmoke
[SHOW] MOVIE: 'Firecracker'
2:00 (8) ESPN Sports Center
(9) Burns & Allen
(17) Nightbeat
(18) MOVIE: 'Honeymoon Hotel' Part 1
2:30 (9) Jack Benny Show
(12) (6) Entertainment Tonight
(17) MOVIE: 'Frontier Horizon'
3:00 (8) Schrade Pro Team Rodeo
(9) I Married Joan
(12) (6) News
[SHOW] 33 Brompton Place
3:30 (9) My Little Margie
(12) (6) Jim Bakker
(17) All Night Show
4:00 (3) Prog cont'd
(9) Bachelor Father
(11) Rat Patrol
(18) Sign On/News
[SHOW] MOVIE: 'Blue Fire Lady'
4:30 (8) Australian Rules Football
(9) Another Life
(11) World/Large
(12) (6) Jimmy Swaggart
(18) Morning Stretch

WEDNESDAY 6/23/82

MORNING

5:30 [SHOW] MOVIE: 'Skatetown U.S.A.'
6:00 (8) ESPN Sports Center
7:00 [SHOW] MOVIE: 'Journey Back to Oz'
8:00 (8) ESPN's SportsWoman
(11) MOVIE: 'Man with a Million'
8:30 (8) NASL Weekly
[SHOW] Aerobicise
9:00 (8) ESPN Sports Center
(17) MOVIE: 'Shadow of the Thin Man'
[SHOW] MOVIE: 'Far from the Madding Crowd'
10:00 (11) MOVIE: 'Valentino'
11:00 (8) PKA Full Contact Karate
11:30 (9) MOVIE: 'Flight To Nowhere'
11:45 [SHOW] MOVIE: 'Skatetown U.S.A.'

AFTERNOON

12:00 (11) MOVIE: 'Palm Springs Weekend'
12:30 (8) 1982 Senior Women's All-American Waterskiing Championship
1:15 [SHOW] Aerobicise
1:30 [SHOW] MOVIE: 'Continental Divide'
2:00 (8) Michelob International Gold Cup Polo: Consolation
2:30 (19) MOVIE: 'Little Men'
3:00 (18) MOVIE: 'Magnificent Ambersons'
3:30 (9) MOVIE: 'Mrs. Mike'
[SHOW] MOVIE: 'Journey Back to Oz'
4:00 (8) F.A. Soccer Special Championship Match from Wembley, England
5:00 [SHOW] MOVIE: 'Blow-Up'

EVENING

6:00 (3) (42) Muppet Show
(4) (10) Up and Coming
(5) (13) News
(8) ESPN Sportsforum
(9) Bull's Eye
(11) Green Acres
(12) (6) Entertainment Tonight
(17) Barney Miller
(18) You Asked For It
(19) The Tomorrow People
6:30 (3) (42) You Asked For It
(4) (10) Dick Cavett Show
(5) (13) Family Feud
(8) ESPN Sports Center
(9) Another Life
(11) Major League Baseball: Los Angeles at Atlanta
(12) (6) P.M. Magazine
(17) Major League Baseball: Chicago Cubs at Pittsburgh
(18) Entertainment Tonight
(19) Black Beauty
7:00 (8) MOVIE: 'Darby O' Gill & Little People'
(3) (42) MOVIE: 'Mr. Horn'
(4) (10) MacNeil-Lehrer Report
(5) (13) Real People
(8) International Racquetball
(9) National Geographic Special
(12) (6) Greatest American Hero
(18) MOVIE: 'Johnny Guitar'
(19) Livewire
[SHOW] Bizarre
7:30 (4) (10) Over Easy
(8) Top Rank Boxing from Atlantic City
[SHOW] Wacky World/ J. Winters
8:00 (11) (10) Mark Russell Comedy Special
(5) (13) Facts of Life
(9) 700 Club
(12) (6) The Fall Guy
(18) Mobil Showcase
[SHOW] Pat Collins/ with Six Centerfolds
8:30 (4) (10) Summer and Smoke
(5) (13) Love, Sidney
9:00 (5) (13) Quincy
(12) (6) Dynasty
(18) Nine on New Jersey
(19) How Many Colours Has A Hand
[SHOW] MOVIE: 'Graduation Day'
9:30 (9) Sing out America
(11) TBS Evening News
(17) News
(18) Meet the Mayors
9:45 (19) Van Cliburn Piano Competition
10:00 (3) (42) Beverly Hillbillies
(5) (13) (12) (6) News
(8) ESPN Sports Center
(9) Nashville RFD
(18) Benny Hill Show
10:30 (3) (42) MOVIE: 'Foxbat'
(4) (10) Captioned ABC News
(5) (13) M*A*S*H
(9) Another Life
(11) MOVIE: Coast of Skeletons'
(12) (6) Sanford and Son
(17) Saturday Night
(18) Ironside
10:45 [SHOW] MOVIE: 'Continental Divide'
11:00 (5) (13) Jeffersons
(8) NCAA Division I Women's Softball Championship from Omaha, NE
(9) Burns & Allen
(12) (6) Odd Couple
11:30 (5) (13) Tonight Show
(9) Jack Benny Show
(12) (6) Starsky and Hutch
(17) MOVIE: 'Streetcar Named Desire'
(18) MOVIE: 'Calling Bulldog Drummond'
12:00 (9) I Married Joan
12:30 (5) (13) Mary Tyler Moore
(9) My Little Margie
(11) Atlanta Braves Replay
(12) (6) Bonanza
[SHOW] MOVIE: 'The French Woman'
1:00 (5) (13) My Three Sons
(8) ESPN Sportsforum
(9) Bachelor Father
(18) Joe Franklin Show
1:30 (5) (13) News
(8) ESPN Sports Center
(9) Life of Riley
(12) (6) Gunsmoke
2:00 (9) Burns & Allen
(17) Nightbeat
(18) MOVIE: 'Deathmaster'
2:15 [SHOW] Wacky World/ J. Winters
2:30 (8) NCAA Division II Women's Track Championships from California State -Sacramento
(9) Jack Benny Show
(12) (6) Entertainment Tonight
(17) MOVIE: 'Spook Busters'
2:45 [SHOW] Bizarre
3:00 (9) I Married Joan
(12) (6) News
3:15 [SHOW] MOVIE: 'Graduation Day'
3:30 (9) My Little Margie
(11) Mission Impossible
(12) (6) Jim Bakker
4:00 (3) Prog cont'd
(9) Bachelor Father
(12) All Night Show
(18) Sign On/News
4:30 (8) Another Life
(11) World/Large
(12) (6) Jimmy Swaggart
(18) Morning Stretch

Brought to you by Shelby County REPORTER

Channels

HTN	Home Theatre	9	
WBMG	Birmingham, AL	8	42
WBIQ	Birmingham, AL	8	10
WVTM	Birmingham, AL	8	13
ESPN	Sports Network	8	
CBN	Christian Netwrk	8	
WTBS	Atlanta, GA	8	
WBRC	Birmingham, AL	9	6
WGN	Chicago, IL	9	
WOR	New York, NY	9	
NICK/ARTS	Nickelodeon	9	
SHOW	Showtime		

PRICE BREAKER COUPON

SUPERBRAND GRADE "A" LARGE **EGGS** DOZ. **49¢**

LIMIT ONE COUPON PER CUSTOMER PER ITEM WITH A $7.50 ORDER. VOID AFTER TUES. JUNE 22ND., 1982

PRICE BREAKER COUPON

SAVE 33¢ ON TIDE **DETERGENT** 49-OZ. PKG. **$1.39**

LIMIT ONE COUPON PER CUSTOMER PER ITEM WITH A $7.50 ORDER. VOID AFTER TUES. JUNE 22ND., 1982

Andre Pink, White, Cold Duck **Champagne** 750-Ml. Btl. **$3.59**

Gallo Rhine Chablis Blanc, Red Rose' **Wine** 1.5-Ltr. Btl. **$4.29**

W-D U. S. Choice Boneless Sirloin Tip **Roast** **$1.99** Lb. Save $1.20 PER LB.

Save 30¢ On Soft & Pretty Bath **Tissue** 4-Roll Pkg. **89¢** LIMIT ONE WITH $7.50 ORDER

Chek Soft **Drinks** 2-Ltr Btl. **79¢**

Top Bee Gov't Inspd't Baking **Hens** Lb. **39¢** Save 30¢ PER LB. 5-7 LB. AVG.

SAVE WITH WINN DIXIE THE BEEF PEOPLE

WIN UP TO $1,000

BEEF PEOPLE BINGO

YOUR ODDS FOR WINNING

PRIZE VALUE	NO. OF PRIZES	ODDS FOR ONE STORE VISIT	ODDS FOR 9 STORE VISITS	ODDS FOR 18 STORE VISITS
$1,000.00 Cash	110	68,909 to 1	7,657 to 1	3,828 to 1
100.00 Cash	749	10,120 to 1	1,124 to 1	562 to 1
100.00 Grocery	935	8,107 to 1	901 to 1	450 to 1
50.00 Certificate	1,201	6,311 to 1	701 to 1	351 to 1
25.00	1,673	4,531 to 1	503 to 1	252 to 1
10.00 Cash	2,180	3,477 to 1	386 to 1	193 to 1
5.00 Cash	4,363	1,737 to 1	193 to 1	97 to 1
2.00 Cash	11,178	678 to 1	75 to 1	38 to 1
1.00 Cash	156,584	48 to 1	5 to 1	2½ to 1
TOTAL	178,973	42 to 1	5 to 1	2½ to 1

Our Bingo Game Will End July 28TH. Or When All Tickets Are Distributed

WINN DIXIE STORES, INC. QUANTITY RIGHT RESERVED COPYRIGHT 1982

WINN DIXIE

Now more than ever, we're right for you!

Shelby Mart
Pelham
Open 8 a.m. til 9 p.m.
Monday - Saturday
9 a.m. til 8 p.m. Sunday
STORE MANAGER: STAN FIELDS
PRICES GOOD THRU TUES. JUNE 22ND.

Meat

W-D U. S. CHOICE BONELESS SIRLOIN TIP **STEAKS**	LB.	$2.39
W-D U. S. CHOICE BEEF SPARE **RIBS**	LB.	$1.39
HICKORY SWEET BONELESS HALVES **HAM**	LB.	$2.19
HICKORY SWEET BREAKFAST **BACON**	LB.	$1.59
W-D BRAND MEAT **BOLOGNA**	LB.	$1.49
PRAIRIE BELT OIL **SAUSAGE**	3 LB. CAN	$2.99
MEATY PORK NECK **BONES**	LB.	49¢
W-D BRAND LEAN GROUND **BEEF**	3, 5 & 10 LB. PACKS LB.	$1.39
PINKY PIG ECONOMY CUT PORK **CHOPS**	LB.	$1.59

Frozen Food

SUPERBRAND ICE CREAM **SANDWICHES** 12-CT. PKG. $1.29
CHEF SALUTO PARTY **PIZZA** 32-OZ. PKG. $3.99
MORTON FRIED **CHICKEN** 2 LB. PKG. $2.59
WEIGHT WATCHERS NEW ORLEANS **CHICKEN** 11-OZ. PKG. $2.09

Produce

LAND O' SUNSHINE CITRUS **PUNCH** 1.75-LTR. CTN. 99¢
HARVEST FRESH LARGE FLORIDA **LIMES** 11 FOR 69¢
CALIFORNIA WHITE **GRAPES** LB. $1.19
WASHINGTON STATE **PEARS** LB. 69¢

Premium Grade Fresh Mixed Fryer **Parts** Lb. **59¢**

Country Fresh **Catfish** Lb. **$1.69**

Select Skinned & Deveined Beef **Liver** Lb. **79¢**

Fresh Fryer **Liver** 3 14-oz. Cups **$1.00**

Astor Superblend **Coffee** 13-Oz. Bag **$1.89**

Thrifty Maid Long Grain **Rice** 3 LB. BAG **89¢**

Plantation Turkey **Wings** LB. **49¢**

Harvest Fresh New Crop Alabama Or Russet Baking **Potatoes** 10 Lb. Bag **$1.99** YOUR CHOICE

Superbrand Orange Or Grapefruit **Juice** Half Gal. **$1.19**

Superbrand Fudge Bars Or Twin **Pops** 12-Ct. Pkg. **79¢** SAVE 50¢

Superbrand Quarters **Margarine** 3 1-Lb. Pkgs. **$1.00** SAVE 32¢

Golden Flake Reg. Or Dip **Chips** 9-Oz. Bag **$1.36**

Mtn. Dew Diet Or Reg. **Pepsi** 2-Ltr. Btl. **99¢**

Pabst **Beer** 12 12-Oz. Cans **$4.59**

DELI 12-Piece Satchel Southern Fried **Chicken** Ea. **$5.99** 3-BREAST 3-THIGHS 3-LEGS 3-WINGS 6-ROLLS

Now. You can own this Enchanting Hearthside Casual Elegance Stoneware Dinnerware on our easy Lay-A-Way Plan

VALUABLE COUPON
FREE! Reg. $7.99 10" OVAL BAKER when you purchase a COFFEE/TEA POT sgt. $15.99
VOID AFTER TUES. JUNE 22ND.

Wal-Mart Sells for Less • Wal-Mart Sells for Less • Wal-Mart Sells for Less • Wal-Mart Sells for Less • Wal-Mart Sells for Less • Wal-Mart Sells for Less • Wal-Mart Sells for Less • Wal-Mart Sells for Less

WAL-MART

HWY. 31 SO.
PELHAM/ALABASTER

WED. THRU SAT.
JUNE 16-19

DAILY
9 AM-9 PM

Remember Father's Day June 20th

Father's Day Sale

46.78
Save 7.98
JENSEN SOUND LABORATORIES
6 Inch x 9 Inch Coaxial Speaker Set
- 6 Inch x 9 inch "woofer"
- 20 Ounce magnet
- 3 Inch "tweeter"
- Frequency response: 40-18KHZ
- Power rating: 25 watts
- 2 Speakers, custom grills, wiring, hardware, and instructions • No. J-1069
- Reg. 54.76

Terrific Savings!
Short Sleeve Sport Shirt
- Assorted blends
- Various styles and colors
- S, M, L, XL

7.84

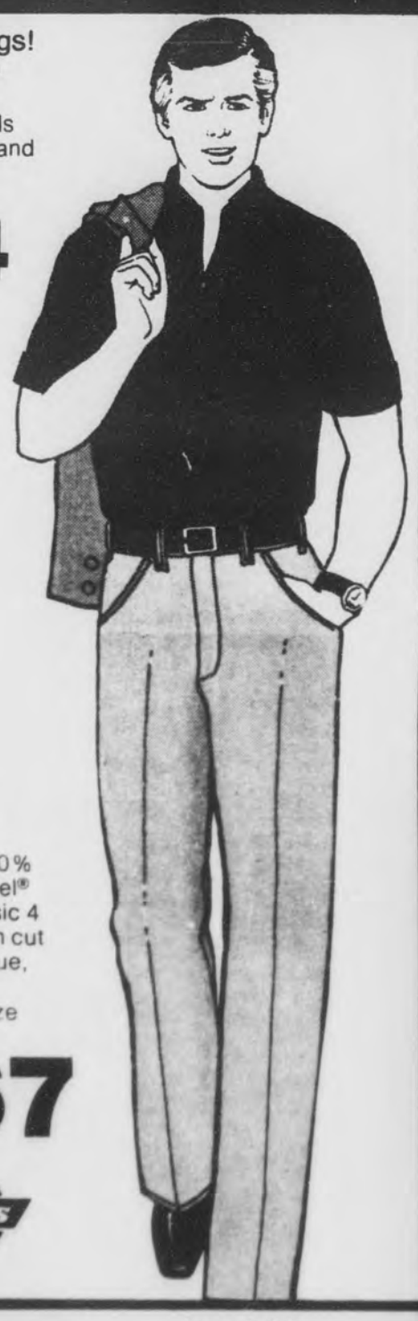

Save 2.21
Dickie Twill Jean
- 50% Cotton, 50% Celanese Fortrel® Polyester • Basic 4 pocket western cut jean • Azure blue, navy, brown
- 29-42 Waist size
- Reg. 11.88

9.67
Dickies

Save 1.44
Short Sleeve Knit Shirt
- Various poly/cotton blends
- Assorted solids and stripes
- Small, medium, large and extra large
- Reg. 9.44

8.00

Wal-Mart TV SPECIAL

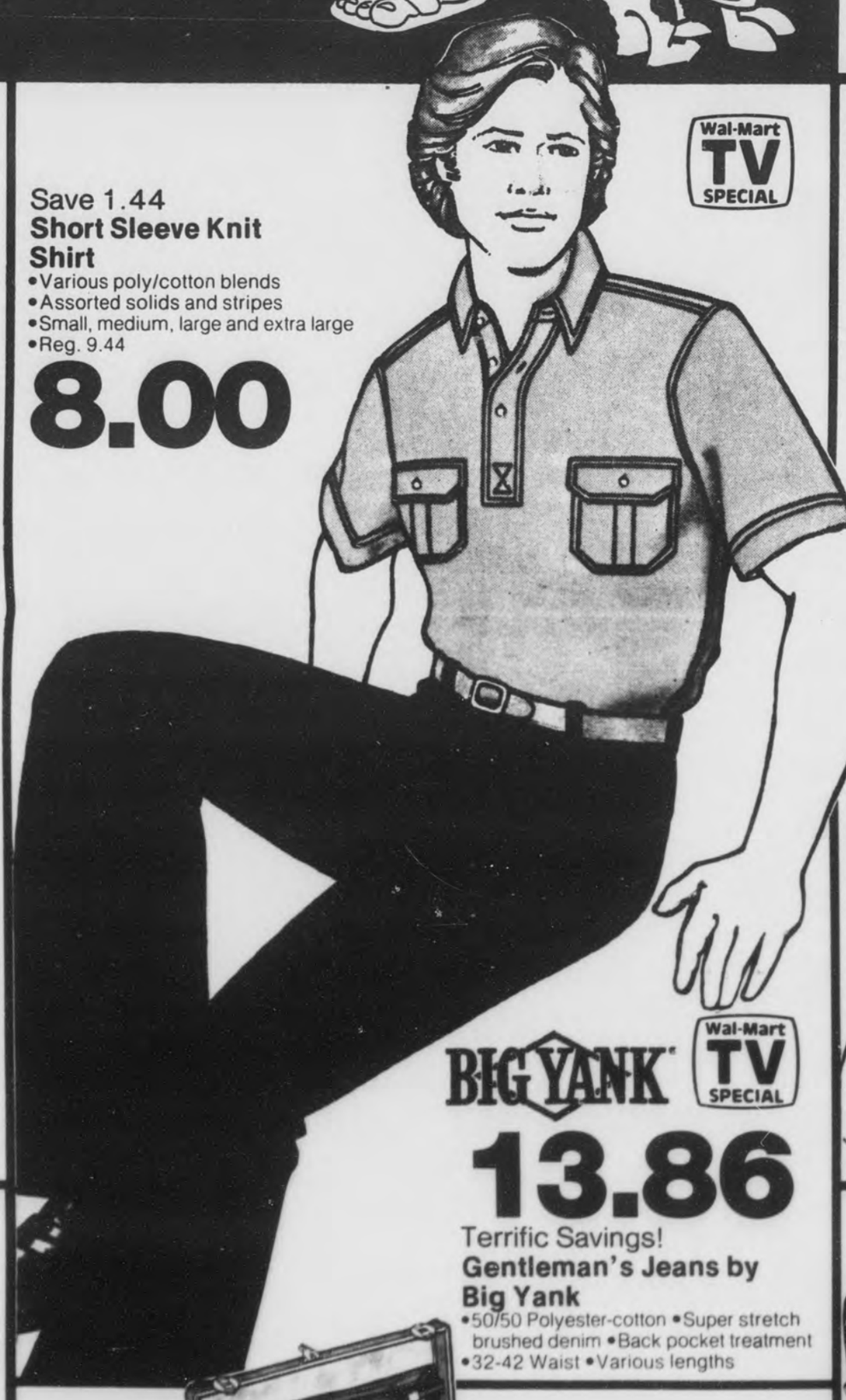

BIG YANK
Wal-Mart TV SPECIAL
13.86
Terrific Savings!
Gentleman's Jeans by Big Yank
- 50/50 Polyester-cotton • Super stretch brushed denim • Back pocket treatment
- 32-42 Waist • Various lengths

Everyday Low Price
Active Sportswear Tops & Bottoms
- Tops - 60% cotton, 40% polyester
- Bottoms - 65% polyester, 35% cotton
- Wide selection of styles and colors in tops • Each piece color coordinated to go together

12.88 Per Piece
In Our Sporting Goods Department
SPALDING

Save 3.00
Mens Casual
- Antiqued uppers • Tricot lining • Cushioned sock and collar • Rubber sole
- Brown • Mens size 6½-12
- Reg. 14.86

11.86
Wal-Mart TV SPECIAL

Save 2.29
Mens Loafer Casual
- Easy care uppers
- Padded collar
- Tricot lined
- Crepe sole
- Tan
- Mens size 6½-12
- Reg. 11.86

9.57
Wal-Mart TV SPECIAL

Save 9.00
Benchmark Attache Case
- Brass combination lock
- Built in file folder
- No. 4062 • Reg. 51.86

42.86

REMINGTON®
29.82
Terrific Savings!
Cord Model Micro Screen
- Black with chromium steel shaving head • Electric shaver & cord • No. XLR800

2.37
Old Spice After Shave
- 4.25 Ounces
- Limit 2

14.93
Electric Ice Cream Freezer
- 4 Quart
- Model 71

99.96
Sunbeam GrillMaster Propane Smoker Grill
- Includes 20 Lb. tank, lawn rack, cookbook.

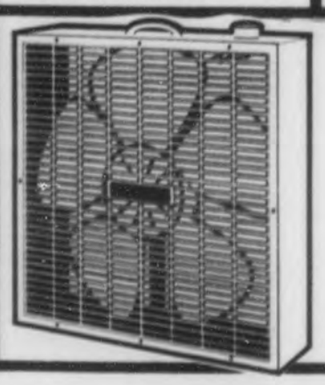

39.94
Galaxy 20" 2 Speed Fan
- No. 3714

WAL-MART

WAL-MART'S ADVERTISED MERCHANDISE POLICY — It is our intention to have every advertised item in stock. However, if due to any unforeseen reason, an advertised item is not available for purchase, Wal-Mart will issue a Rain Check on request, for the merchandise to be purchased at the sale price whenever available, or will sell you a similar item at a comparable reduction in price. We reserve the right to limit quantities.

Less • Wal Mart Sells for Less • Wal Mart Sells for Less • Wal Mart Sells for Less • Wal Mart Sells for Less • Wal

$188.84

Panasonic, Three Mode Stereo System
AM-FM Stereo Receiver with built-in front-loading cassette recorder and front-operating full automatic turntable, plus wide range speaker system.

Photo Coupon
Guaranteed quality at everyday low prices

5x7 Color Enlargement From Your Favorite Color Negatives or Slides
3.78
•Order 3, pay for 2
•One coupon per customer
•Coupon must accompany order
•Offer expires June 19, 1982
WAL-MART
Coupon Must Accompany Order

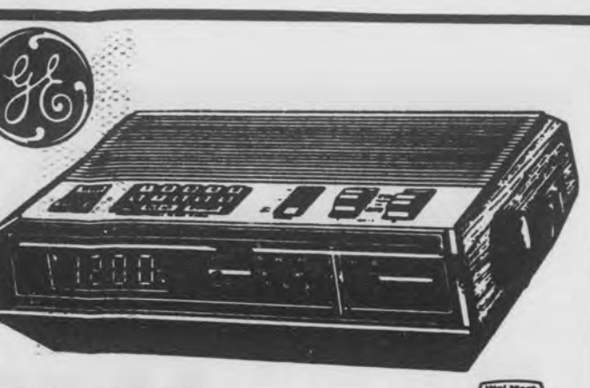

57.84
Everyday Low Price!
General Electric LED Programmable Clock Radio
Walnut grain on polystyrene
Keyboard entry of time and radio frequency
Memory for radio stations •No. 7-4800

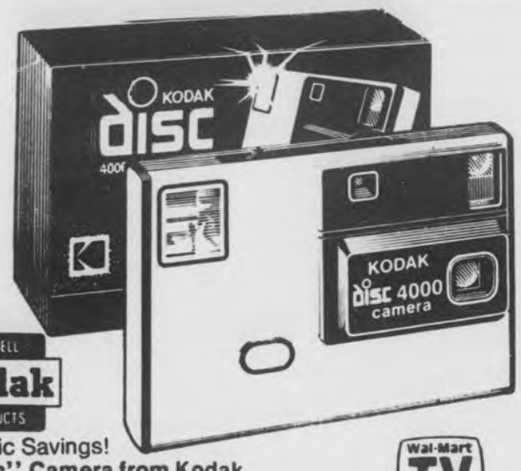

WE SELL Kodak PRODUCTS
Terrific Savings!
"Disc" Camera from Kodak
•New film format •Motorized film advance •No wait electronic flash •Just aim and press one button
•No. AD4R
46.87

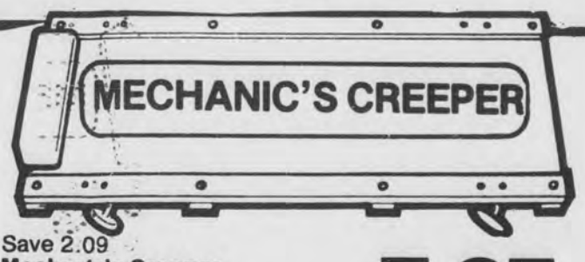

Save 2.09
Mechanic's Creeper
•Easy roll coasters •Sturdy construction
•Padded headrest •No. 3600-RP •Reg. 9.96
7.87

WE SELL Kodak PRODUCTS
Everyday Low Price!
Disc Film
•2 Pack
•No. CHR-15-2
4.17

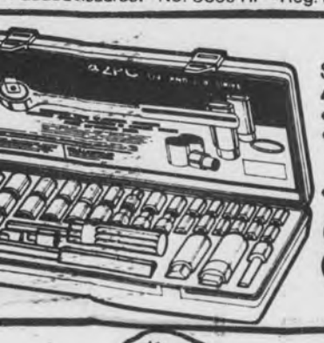

Save 2.22
42 Piece Socket Set
•SAE and metric sizes
•Sturdy molded plastic carrying case •3/8 Inch and 1/4 inch combination drive •No. 406
•Reg. 10.96
8.74

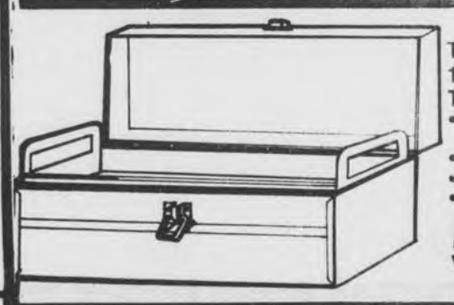

Terrific Savings!
19 Inch Flat Top Tool Box
•Red color •Steel construction
•Lift out tray
•Piano hinge top
•No. 119
5.96

Save 14.00
Gas Line Trimmer
•Features 26.2cc engine
•Tap-N-Go line advance
•90 Day limited warranty
•No. XR-30
•Reg. $112.00
$98

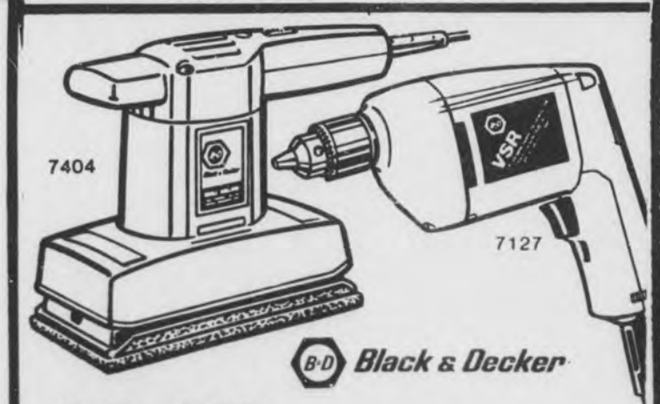

Black & Decker
19.83 Your Choice
Save Up To 3.81
Black and Decker 3/8 Inch Variable Speed Reversing Drill and Finishing Sander
•Drill has reversing switch and is double insulated
•Acceleration trigger, delivers 0-2500 RPM •Sander designed for general purpose sanding •Good for wood, metal or plastic
•Reg. 23.58-23.64

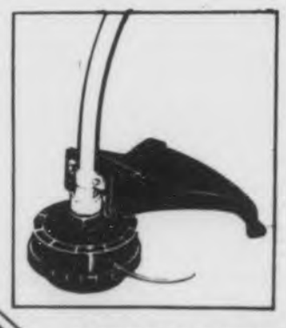

WEED EATER

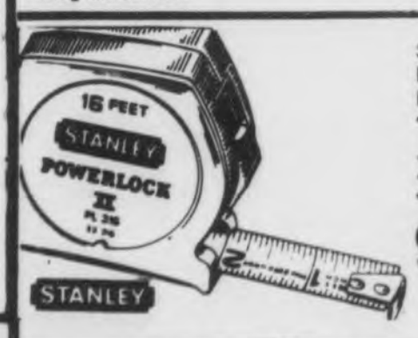

Save 2.16
Powerlock Tape Rule
•16 Feet x ¾ inches wide blade
•Power return
•No. PL316
•Reg. 11.52
9.36

4.57
Everyday Low Price!
Automatic Sponge Mop
•Patented squeezing action
•Cellulose sponge
•Nylon roller bearings
•No. 045

18.94
Terrific Savings!
Tank Sprayer
•14 inch x 8¼ inch •Two gallon working capacity - 2½ gallon total •Compressed air sprayer •From mist to solid stream •No. 1992

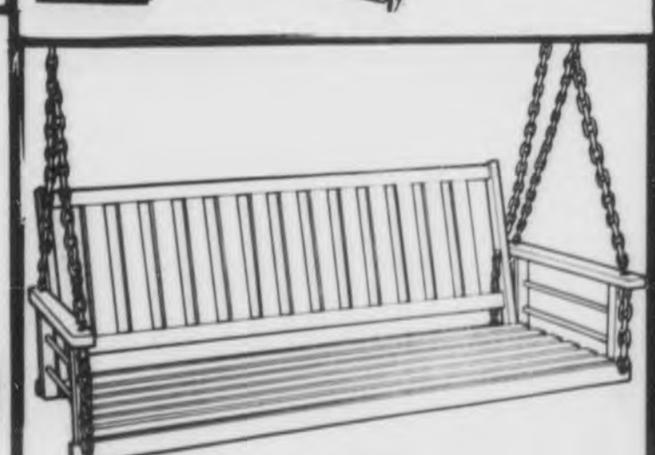

Terrific Savings!
4 Foot Porch Swing
•Hardwood construction
•All joints tenoned and nailed
•Chain and hangers included
•No. 134
25.63

Shop and Compare Our Low Prices!
MasterCard VISA

First basket

Chilton County Peach Queen Nancy Carmichael explains to Montevallo City Administrator Don Hughes why "Chilton County Peaches Are Tops!" The Queen was in Shelby County last week to invite all area residents to the annual Peach Festival, June 17 through June 19, in Clanton. She presented Hughes with a basket of Dixired peaches from the Jerry Harrison peach orchard in southwest Chilton County.

Peachy visit

Montevallo City Hall employees were paid a visit by Chilton County Peach Queen Nancy Carmichael last week. The Queen was in town to invite county residents to the annual Peach Festival this Thursday through Saturday. Shelby County farmer H.G. McGaughy was pleased as peaches to have his picture taken with all these pretty "peaches". Left to right are: Janice Smitherman, Janet Horton, McGaughy, the Queen and Janet Anderson.

Lawmen face lawyers in benefit game

Lawyers and lawmen will battle each other on an Alabaster field the last Saturday in June.

However, the encounter will be a friendly one.

The two groups are staging a benefit ballgame to help a former University of Montevallo baseball player with medical expenses incurred from a serious illness.

A second baseman for the Falcons, Mike Morgan captained the team for two years and won the "hustle award" three consecutive years.

A 1979 graduate, Morgan was employed at Post Welding in Pelham before his illness forced him to leave his job.

A donation of $2 is being asked from those attending the ballgame on June 26.

It will get underway at 1 p.m. at Alabaster City Park behind Thompson High School.

Team captains will be John Medaris for the Shelby County Bar Association and Chief Deputy James Jones for law enforcement personnel.

ISS awards student honors

Seventeen Indian Springs School students received honors during Awards Day, held recently.

Receiving recognition from MacDonald Fleming were:

Kala Parker, John Curington, Kerry Hayden, James Geyer;

Charlotte Glover, Jeanne Wrobel, James Adams, Christopher Cox, Thornton Prayer, Ben Hunt;

James Adams, Katrina Armstrong, Karl Chwe, Sam Heldman, Ben Hunt, Larry Katz, Al Pacifico and Andrew Fon.

When things get you down... help is available at three mental health offices in county

by Fred Guarino

What is the Chilton-Shelby County Mental Health Center?

Where is it? What does it do?

To answer these questions, the **Reporter** went directly to center director Jerry Jackson in Calera.

The first thing Jackson wanted cleared up was a misconception that the center and the Shelby County Mental Health Association are one and the same.

He stressed that they are not.

Jackson reported that the mental health association is a volunteer advocate group for better treatment and care.

He emphasized that the Chilton-Shelby County Mental Health Center is a totally separate entity--a non profit corporation that provides a wide range of mental health services.

The center is based in Calera with one branch in Siluria, one branch in Pelham and two branches in Clanton.

The center provides out-patient services at all locations.

These services include: individual psychotherapy, therapeutic discussion, group, family and marriage counseling, psychological testing, many types of diagnosis and treatment.

An emergency call-in service is also operated from phone number 668-1313 in Calera, 24 hours a day.

In the emergency program, Jackson told the **Reporter** qualified staff members handle calls concerning:

Anxiety and depression--people overwhelmed with nervousness who can't cope;

Behavioral problems--teenagers running away from home or family fights;

Psychosis--severe mental illness requiring hospitalization;

Substance abuse--such as alcohol and other drugs;

Family problems--husband kicks wife out of home or vice-versa;

Physical abuse--could be child abuse, abuse of the elderly or a severe attack by one family member on another and **suicide**.

Jackson stated, "There is a misconception that suicide is the only serious emergency mental problem."

He commented, "It is serious but it is not the most common."

Jackson states that the staff members who handle these calls all have degrees in psychology, psychiatric social work or counseling.

While the staff members are not physicians, the center employs a parttime psychiatrist who is an M.D.

Serving as medical director is Dr. N. S. Xavier who is associated with Hillcrest and St. Vincent's hospitals in Birmingham.

In Siluria and in Clanton, mentally retarded adults are provided with an activity and training program.

There is no fee for this program, which teaches adults how to survive in a community.

The center provides a consultation service with public health departments, the probate court, the sheriff's department, police and other agencies in both counties.

There is no fee for this advice.

A no-fee day treatment program for mentally ill adults is offered in Calera.

Jackson pointed out, "This program is for individuals who *need more than out-patient care but less than hospitalization.*"

A no-fee weekend respite care program for mentally retarded persons of all ages, other than tiny babies, is offered in Siluria.

However, arrangements for this program must be made through the Calera office.

Jackson said, "Parents and guardians can bring their mentally retarded family member to our program and we will care for them all day and give the parents a break."

"The philosophy behind this is that a retarded person requires a tremendous amount of care."

A screening service is provided for probate judges in Chilton and Shelby Counties. The only fee involved with this is when court testimony is required.

An indigent drug program is offered at the center's Calera office which helps patients who cannot afford medication to get it.

Patients attending satellite offices are also eligible for this program.

The fee for medication is only about three dollars for each prescription.

Jackson said, "When people are released from a state hospital, if they cannot get their medication they will return."

He stated that the wonderful thing about the indigent drug program is, 'We feel we help reduce the number of returnees."

Jackson stated that Chilton and Shelby Counties rate in the lower one third in the state for persons being admitted into state hospitals.

This he pointed out is in spite of the fact their mental health center is one of the smallest.

He concluded, "This rather means those counties' residents have fewer mental problems or someone is doing a super job."

The center is funded both locally and by the state department of mental health. Fees are charged patients on a sliding scale basis.

The base rate for service is $50 per hour.

All offices are open from 8 a.m. until 4:30 p.m. Monday through Friday.

The Pelham office, however, routinely schedules night appointments and is presently operating from 8 a.m. to 6 p.m.

UM professor is selected state 'Latin Teacher of Year'

The University of Montevallo's Joseph F. DiOrio is Alabama's 1982 Latin Teacher of the year.

DiOrio, who has been described as a master teacher by former students, received the award from the Alabama Junior Classical League.

He is the fifth recipient of the award and only the second college professor to receive it.

DiOrio, an associate professor of Latin and French, came to UM in 1964.

He has served as president and vice president of the Alabama Chapter of the American Association of University Professors and vice president of the Alabama Chapter of the American Classical League.

The UM associate professor has also served as president and vice president of the Alabama Chapter of the American Association of Teachers of French.

Legal Notices

LEGAL NOTICE

NOTICE NOTICE NOTICE

Notice is hereby given that the Planning and Zoning Board of the Town of Helena will hold a public hearing on July 15, 1982 at 7:00 P.M. to consider a zoning change from R-3 to B-2 of the following described property:

See Exhibit A
(Property Description)

All persons who desire shall have an opportunity of being heard in opposition to or in favor of such change.

Frances Parrish
Clerk

Exhibit A
(Property Description)

A strip of land 50 feet wide running east and west by 100 feet long running north and south off the west side of the following described lot, the northwest corner of said strip being sold being the northwest corner of the hereinafter described lot. Said lot out of which said strip is being sold is described as follows: Commence at a point north, 13 deg. east, 4.14 chains from the center of an iron culvert under the A.B. & A. Railroad said point being 8 feet north of the NW corner of Jack Humply's lot: thence north 79 degrees east 6.80 chains to a point 8 feet north of the SW corner of Pierce Hawk's lot (iron stake); thence north 4 deg. west along the west boundary of Hawk's lot 5.40 chains to southeast corner of Mat Lowes' six acre lot; thence north 87 degrees west along south boundary of said lot 8.12 chains to Spring Branch; thence down said branch in a southerly direction 6.70 chains to point of commencement, being a part of NW ¼ of NE ¼, Section 15, Township 20, Range 3 West, containing 4.40 acres, more or less. Situated in Shelby County, Alabama.

Notice is hereby given that the provisions of the proposed attached ordinance amending the Zoning Ordinance of the Town of Helena, Alabama will be considered by the Helena Town Council at a public hearing to be held on July 19, 1982 at 7:00 P.M. at which time opposition to or in favor of such ordinance or any provision will be heard.

Witness my hand and seal this 3rd day of June, 1982.

Frances Parrish
Clerk

Ordinance 311
An Ordinance to Amend the
Zoning Ordinance of the
Town of Helena

Be it ordained by the Town Council of the Town of Helena, Alabama as follows:

Section 1: That the Zoning Map of the Town of Helena as adopted as part of the Zoning Ordinance of the Town of Helena, Alabama, as heretofore amended, be and the same is amended as follows:

"That the property described on the "Exhibit A" attached hereto and made a part hereof located in the Town of Helena be and from and after the enactment hereof said property shall be zoned B-2 and the uses and restrictions applicable to B-2 as set out in the Zoning Ordinance of said Town, as amended, shall govern and control the uses of and permitted in said property."

Section 2: That all ordinances, or parts of ordinances, contrary to the provisions hereof are hereby repealed.

Section 3: That if any part, provision of section of this Ordinance is declared to be unconstitutional, or invalid, by any court of competent jurisdiction, such holdings shall not affect any other part, provision or section of this ordinance not thereby affected.

Section 4: That this ordinance shall become effective immediately upon its passage and approval by the Council and the Mayor of the Town of Helena, Alabama.

Charles W. Penhale
Mayor

June 17, 24, 1982 No. 380

LEGAL NOTICE

NOTICE NOTICE NOTICE

Notice is hereby given that the Planning and Zoning Board of the Town of Helena will hold a public hearing on July 15, 1982 at 7:00 P.M. to consider a zoning change from R-1 to M-1 of the following described property:

See Exhibit A
(Property Description)

All persons who desire shall have an opportunity of being heard in opposition to or in favor of such change.

Frances Parrish
Clerk

Exhibit A
(Property Description)

Commence at the Southeast corner of the S.E. ¼ of Section 21, Range 3 West; thence 45° more or less to the left and Northwestwardly for a distance of approximately 490 feet to the point of beginning; thence 76° more or less to the right and Northeastwardly a distance of approximately 1010 feet to a point; thence 67° more or less to the left and Northwestwardly for a distance of approximately 100 feet to a point; thence 34° more or less to the right and Northwardly for a distance of approximately 620 feet to a point; thence 90° more or less to the left and Westwardly a distance of approximately 370 feet to the P.C. (point of curve) of a curve to the right having a radius of approximately 390 feet and a central angle of 85° more or less; thence Northwardly and Northwestwardly along the arc of said curve for a distance of 640 feet to the P.T. (point of tangency) of said curve; thence 90° more or less to the left from P.T. for a distance of approximately 1940 feet to a point; thence 88° more or less for a distance of approximately 290 feet to a point; thence 43° more or less for a distance of approximately 20 feet to the point of beginning. Containing 26.4 acres more or less.

Notice is hereby given that the provisions of the proposed attached ordinance amending the Zoning Ordinance of the Town of Helena, Alabama will be considered by the Helena Town Council at a public hearing to be held on July 19, 1982 at 7:00 P.M. at which time opposition to or in favor of such ordinance or any provision will be heard.

Witness my hand and seal this 8th day of June, 1982.

Frances Parrish
Clerk

Ordinance 315
An Ordinance to Amend the
Zoning Ordinance of the
Town of Helena

Be it ordained by the Town Council of the Town of Helena, Alabama as follows:

Section 1: That the Zoning Map of the Town of Helena as adopted as part of the Zoning Ordinance of the Town of Helena, Alabama, as heretofore amended, be and the same is amended as follows:

"That the property described on the "Exhibit A" attached hereto and made a part hereof located in the Town of Helena be and from and after the enactment hereof said property shall be zoned and the uses and restrictions applicable to as set out in the Zoning Ordinance of said Town, as amended, shall govern and control the uses of and permitted in said property."

Section 2: That all ordinances, or parts of ordinances, contrary to the provisions hereof are hereby repealed.

Section 3: That if any part, provision of section of this Ordinance is declared to be unconstitutional, or invalid, by any court of competent jurisdiction, such holdings shall not affect any other part, provision or section of this ordinance not thereby affected.

Section 4: That this ordinance shall become effective immediately upon its passage and approval by the Council and the Mayor of the Town of Helena, Alabama.

Charles W. Penhale
Mayor

June 17, 24, 1982 No. 378

LEGAL NOTICE

NOTICE NOTICE NOTICE

Notice is hereby given that the Planning and Zoning Board of the Town of Helena will hold a public hearing on July 15, 1982 at 7:00 P.M. to consider a zoning change from R-1 to R-3 of the following described property:

See Exhibit A
(Property Description)

All persons who desire shall have an opportunity of being heard in opposition to or in favor of such change.

Frances Parrish
Clerk

Exhibit A
(Property Description)

Commence from the point of beginning at the Southwest corner of the S.W. ¼ of Section 22, Township 20, Range 3 West; thence Eastwardly along the East line of said ¼ section for a distance of approximately 580 feet to a point; thence 69° more or less to the left and Northeasterly for a distance of approximately 270 feet to a point; thence 2° more or less to the right and Northeasterly for a distance of approximately 180 feet to a point; thence 11° more or less to the left and Northeasterly for a distance of approximately 160 feet to a point; thence 8° more or less to the left and Northwardly for a distance of approximately 100 feet to a point; thence 90° more or less to the left and Westwardly for a distance of approximately 450 feet to a point; thence left and Southwestwardly 26 more or less for a distance of approximately 120 feet to the tangent of a curve to the right and Northwestwardly having a radius of approximately 330 feet and a central angle of 85° more or less; thence Northwestwardly along the arc of said curve for a distance of approximately 210 feet to the P.T. (point of Tangency) of said curve; thence to the left and Northwestwardly for a distance of approximately 130 feet to a point; thence 90° more or less to the left and Southwestwardly for a distance of approximately 730 feet to a point; thence left and Southeasterly 76° more or less for a distance of approximately 480 feet to the point of beginning. Containing 15.3 acres more or less.

Notice is hereby given that the provisions of the proposed attached ordinance amending the Zoning Ordinance of the Town of Helena, Alabama will be considered by the Helena Town Council at a public hearing to be held on July 19, 1982 at 7:00 P.M. at which time opposition to or in favor of such ordinance or any provision will be heard.

Witness my hand and seal this 8th day of June, 1982.

Frances Parrish
Clerk

Ordinance 314
An Ordinance to Amend the
Zoning Ordinance of the
Town of Helena

Be it ordained by the Town Council of the Town of Helena, Alabama as follows:

Section 1: That the Zoning Map of the Town of Helena as adopted as part of the Zoning Ordinance of the Town of Helena, Alabama, as heretofore amended, be and the same is amended as follows:

"That the property described on the "Exhibit A" attached hereto and made a part hereof located in the Town of Helena be and from and after the enactment hereof said property shall be zoned and the uses and restrictions applicable to as set out in the Zoning Ordinance of said Town, as amended, shall govern and control the uses of and permitted in said property."

Section 2: That all ordinances, or parts of ordinances, contrary to the provisions hereof are hereby repealed.

Section 3: That if any part, provision of section of this Ordinance is declared to be unconstitutional, or invalid, by any court of competent jurisdiction, such holdings shall not affect any other part, provision or section of this ordinance not thereby affected.

Section 4: That this ordinance shall become effective immediately upon its passage and approval by the Council and the Mayor of the Town of Helena, Alabama.

Charles W. Penhale
Mayor

June 17, 24, 1982 No. 377

LEGAL NOTICE

NOTICE NOTICE NOTICE

Notice is hereby given that the Planning and Zoning Board of the Town of Helena will hold a public hearing on July 15, 1982 at 7:00 P.M. to consider a zoning change from R-1 to B-2 of the following described property:

See Exhibit A
(Property Description)

All persons who desire shall have an opportunity of being heard in opposition to or in favor of such change.

Frances Parrish
Clerk

Exhibit A
(Property Description)

Commence at the Southeast corner of the S.E. ¼ of Section 21, Range 3 West; thence 45° more or less to the left and Northwestwardly for a distance of approximately 510 feet to a point; thence 43° more or less to the left and Westwardly for a distance of approximately 290 feet to the point of beginning; thence 88° more or less to the right and Northwardly for a distance of approximately 2,290 feet to a point; thence 90° more or less to the left and Westwardly for a distance of approximately 370 feet to a point; thence 129° more or less to the left for approximately 10 feet to a point; thence 52° more or less to the right and Northeasterly for a distance of approximately 10 feet to a point; thence 41° more or less to the left and Westwardly for a distance of approximately 300 feet to a point; thence 94° more or less to the left and Southwardly for a distance of approximately 80 feet to a point; thence 6° more or less to the left and Southeasterly for a distance of approximately 280 feet to a point; thence 7° more or less to the right and Southwardly for a distance of 510 feet to the tangent of a curve to the right and Southwestwardly having a radius of approximately 1,050 feet and a central angle of 10° more or less; thence Southeasterly along the arc of said curve approximately 180 feet to the P.T. (point of tangency) of said curve; thence to the right and Southwestwardly for a distance of approximately 280 feet to the tangent of a curve to the left and Southwardly having a radius of approximately 1250 feet and a central angle of 19° more or less;

thence Southwardly along the arc of said curve for a distance of approximately 410 feet to the P.T. (point of Tangency) of said curve; thence left and Southeastwardly approximately 230 feet to a point; thence 10° more or less to the left and Southeastwardly for a distance of approximately 170 feet to a point; thence 94° more or less to the left and Northeastwardly for a distance of 100 feet to a point; thence 90° more or less to the right and Southeastwardly for a distance of approximately 90 feet to a point; thence 92° more or less to the left and Southeastwardly approximately 80 feet to a point; thence 85° more or less to the left and Eastwardly for a distance of approximately 460 feet to the point of beginning. Containing 32.6 acres ±.

Notice is hereby given that the provisions of the proposed attached ordinance amending the Zoning Ordinance of the Town of Helena, Alabama will be considered by the Helena Town Council at a public hearing to be held on July 19, 1982 at 7:00 P.M. at which time opposition to or in favor of such ordinance or any provision will be heard.

Witness my hand and seal this 8th day of June, 1982.

Frances Parrish
Clerk

Ordinance 313
An Ordinance to Amend the
Zoning Ordinance of the
Town of Helena

Be it ordained by the Town Council of the Town of Helena, Alabama as follows:

Section 1: That the Zoning Map of the Town of Helena as adopted as part of the Zoning Ordinance of the Town of Helena, Alabama, as heretofore amended, be and the same is amended as follows:

"That the property described on the "Exhibit A" attached hereto and made a part hereof located in the Town of Helena be and from and after the enactment hereof said property shall be zoned and the uses and restrictions applicable to as set out in the Zoning Ordinance of said Town, as amended, shall govern and control the uses of and permitted in said property."

Section 2: That all ordinances, or parts of ordinances, contrary to the provisions hereof are hereby repealed.

Section 3: That if any part, provision of section of this Ordinance is declared to be unconstitutional, or invalid, by any court of competent jurisdiction, such holdings shall not affect any other part, provision or section of this ordinance not thereby affected.

Section 4: That this ordinance shall become effective immediately upon its passage and approval by the Council and the Mayor of the Town of Helena, Alabama.

Charles W. Penhale
Mayor

June 17, 24, 1982 No. 379

LEGAL NOTICE
Sheriff's Sale

By virtue of an Alias Writ of Execution issued out of the District Court of Shelby County, Alabama, and to me directed whereby I am commanded to make the amount of a certain judgment recently obtained against Zodie McCall, individually, and d/b/a Helena Gulf, in favor of Tidmore Oil Company, Inc. out of the goods, chattels, lands and tenements of the said Zodie McCall I have levied on the following property, to-wit:

A lot or parcel of land situated in the NE¼ of the NW¼ of Section 15, Township 20 South, Range 3 West, Shelby County, Alabama, more particularly described as follows: Commence at the Northeast corner of the property conveyed by Joseph Reese to Eugene Burnett and Clara Burnett by deed dated September 12, 1938 and recorded in Deed Book 246, at Page 307, in the Office of the Judge of Probate of Shelby County, Alabama;

thence run North 87 degrees, 20 minutes West along the North line for a distance of 90.82 feet to the point of beginning; thence continue along same line for a distance of 100.0 feet; thence run South 13 degrees, 20 minutes East for a distance of 191.2 feet; thence run South 87 degrees, 20 minutes East for a distance of 100.0 feet to a point on the North line of a county paved road; thence run North 13 degrees, 20 minutes West for a distance of 191.2 feet to the point of beginning.

Therefore, according to said command, I shall expose for sale at public auction, all the right, title and interest of the above named Zodie McCall in and to the above described property, on the 8th day of July 1982, during the legal hours of sale, at Columbiana in Shelby County, Alabama

Dated at Columbiana, Alabama this 7 day of June, 1982, and this date posted on the front door of the Shelby County Courthouse (bulletin board) and delivered to the Shelby County Reporter for publication of Legal Notice in the next three consecutive issues.

J.F. Glasgow
Sheriff of Shelby
County, Alabama

June 10, 17, 24, 1982 No. 367

LEGAL NOTICE
Sheriff's Sale

By virtue of execution issued out of District Court of Shelby County, Alabama, and to me directed whereby I am commanded to make the amount of a certain judgment recently obtained against Zoddie McCall in favor of Norma Bailey out of the goods, chattels, lands and tenements of the said Zoddie McCall I have levied on the following property, to-wit:

Commence at North line of North West quarter and West right of way on County Road 261, South along road right of way, 575 to POB west 101 feet. North west 291.2 feet, east 101, South East 191.2 feet to POB located Section 15 Range 3 W to 20 South, Range 3 West. Deed book 767 Page 740.

Therefore, according to said command, I shall expose for sale at public auction, all the right, title and interest of the above named Zoddie McCall in and to the above described property, on the 8th day of July 1982, during the legal hours of sale, at Courthouse in Shelby County, Alabama.

Dated at Columbiana this 7th day of June, 1982.

J.F. Glasgow
Sheriff of
Shelby County, Alabama

June 10, 17, 24, 1982 No. 366

LEGAL NOTICE
Advertisement for Bids

Sealed Proposals in duplicate will be received by the Shelby County Board of Education, 410 E. College Street, Columbiana, Alabama until 10:00 a.m., C.D.S.T., Tuesday, June 22, 1982 for the general construction of

Alterations & Reheating
Montevallo Middle School
Montevallo, Alabama
Architect's Job No. 829

Renovations to Annex Building
Shelby County High School
Columbiana, Alabama
Architect's Job No. 8210

Alterations to Center for
Exceptional Children -
Administrative Building
Shelby County Board of Education
Architect's Job No. 8211

Roofing & Sheet Metal Work
Wilsonville Elementary School
Chelsea High School
Columbiana Middle School
Vincent Elementary School
Architect's Job No. 8212

at which time and place they will be publicly opened and read.

A certified check or bid bond payable to Shelby County Board of Education in amount not less than five (5) percent of the amount of the bid, but in no event more than $10,000 must accompany the bidder's proposal. Performance and statutory Labor and Material Payment Bonds will be required at the signing of the Contract.

Plans and Specifications are open to public inspection at the plan rooms of:

Birmingham Builder's Exchange, Birmingham, Alabama;

F.W. Dodge, Birmingham, Alabama;

Office of Shelby County Board of Education

and copies may be obtained from Thurston W. Sumner, Architect, P.O. Box 1397, Columbiana, Alabama 35051, not to exceed two (2) sets per applicant, upon the deposit of Ten Dollars ($10.00) per set per job number. Deposits will be refunded to General Contractors for bona fide bids upon return of all documents in reusable condition within ten (10) days after the date of opening of bids. Plans and Specifications will be provided to others for the cost of reproduction, non-refundable. Bids must be submitted on proposal forms furnished by the Architect.

All bidders bidding in amounts exceeding $20,000 must be licensed under the Provision of Title 34, Chapter 8, Code of Alabama, 1975.

No bid may be withdrawn after the scheduled closing time for receipt of bids for a period of thirty (30) days.

The Owner reserves the right to reject any or all bids and to waive informalities.

Shelby County Board of Education
Charles A. Knowles, Superintendent
Job No. 829, 8210, 8211, 8212

June 3, 10, 17, 1982 No. 356

LEGAL NOTICE

Estat4e of
Rosemarie Spitler Smitherman
Deceased

Probate Court

Letters Testamentary of said deceased having been granted to the undersigned on the 9th day of June, 1982, by the Hon. Thomas A. Snowden, Jr. Judge of the Probate Court of Shelby County, notice is hereby given that all persons having claims against said estate are hereby required to present the same within time allowed by law or the same will be barred.

Archie Roland Smitherman, Jr.
Executor of the estate of
Rosemarie Sptiler Smitherman

June 17, 24, July 1, 1982 No. 373

LEGAL NOTICE

Estate of
Kevin Doyle Parker
Deceased

Probate Court

Letters of Administration of said deceased having been granted to the undersigned on the 9th day of June, 1982, by the Hon. Thomas A. Snowden, Jr. Judge of the Probate Court of Shelby County, notice is hereby given that all persons having claims against said estate are hereby required to present the same within time allowed by law or the same will be barred.

Bridget Alesia Parker,
Administratrix of the estate of
Kevin Doyle Parker

June 17, 24, July 1, 1982 No. 370

LEGAL NOTICE

In the Circuit Court of Shelby County, Alabama, Circuit Civil Division.

Zip Enterprises, Inc. vs. Ronnie V. Harris, Case No. CV-82-152.

In this cause it is made to appear to the Court, by the affidavit of Zip Enterprises, Inc., Plaintiff, that Ronnie V. Harris, Defendant, is either a nonresident of the State of Alabama, whose residence is unknown and cannot be ascertained after reasonable effort, or if being a resident, either his residence is unknown and cannot be ascertained after reasonable effort or he has been absent from the State more than thirty days since the filing of the complaint in this cause, or he conceals himself so that process cannot be served upon him, and further, that defendant is over the age of twenty-one years.

It is, therefore, ordered by the Court that publication be made in the Shelby County Reporter, a newspaper published in the City and County of Shelby and State of Alabama, for four consecutive weeks, and the said defendant is hereby notified of the issuance of said summons and complaint, and to be and appear if he thinks proper to defend this suit at the present term of this Court, and within thirty days after this notice by publication is completed.

Witness in my hand this 11 day of June, 1982.

Kyle Lansford
Clerk of the Circuit Court
Shelby County, Alabama

Attorney for Plaintiff:
Charles N. Parnell, III
555 South Perry Street
Suite 100 Corporate Sq.
Montgomery, Al. 36101

June17,24, July 1,8, 1982 No. 374

LEGAL NOTICE

In the Probate Court for
Shelby County, Alabama
In the Matter of the
Petition of Aaron Anthony
Mitchem for the Adoption
of Sue Ann Oliver

Order of Publication

It being made to appear from the verified Petition for Adoption of Minor Child filed in the above cause by Aaron Anthony Mitchem, as stepfather of Sue Ann Oliver, a minor child, seeking to adopt said minor child, that the residence and where abouts of Barry Dale Oliver, who is the father of said child, is unknown and cannot be ascertained after reasonable effort and on diligent inquiry and that said Barry Dale Oliver, is over the age of 21 years, and further it being alleged in said Petition for Adoption of Minor Child that said Barry Dale Oliver has abandoned said Sue Ann Oliver, it is therefore, Ordered that said Barry Dale Oliver answer or plead to said Petition for Adoption of Minor Child and the allegations thereincontained on or before the 21st day of July, 1982, and further that said verified Petition of Adoption of Minor Child has been set for hearing before the Probate Court of Shelby County, Alabama, on the 21st day of July, 1982, at 11:30 o'clock a.m.

It is further ordered that publication of this order be now made in the Shelby County News, a newspaper published in Shelby County, Alabama, once a week for four consecutive weeks, and that a copy of said order be posted at the door of the courthouse of this county.

Done and ordered this 8th day of June, 1982.

Thomas A. Snowden, Jr.
Judge of Probate Court

June17,24, July 1,8, 1982 No. 371

LEGAL NOTICE
Advertisement for Bids

The City of Calera, Alabama
Owner
City Hall, Calera, Alabama 35040
Address

Separate sealed BIDS for the construction of (briefly describe nature, scope, and major elements of the work) Contract No. 1, 17th Avenue Sewer (Construction of approximately 230 feet of 10" sanitary sewer plus one (1) Bore and Jack Railroad crossing, 110' approximately). will be received by The City of Calera at the office of The Calera City Hall until 7:00 p.m. - Daylight Saving Time June 21, 1982 and then at said office publicly opened and read aloud.

The CONTRACT DOCUMENTS may be examined at the following locations: City Hall, Calera, Alabama; Dodge Plan Room, Birmingham, Alabama; Builder's Exchange, Birmingham, Alabama; and the Offices of Lucas and Carr Engineers, Inc., 2900 Highway 150 East, Birmingham, Alabama (987-9060).

Copies of the CONTRACT DOCUMENTS may be obtained at the office of The Engineers located at Birmingham, Alabama upon payment of $20.00 for each set.

Any BIDDER upon returning the CONTRACT DOCUMENTS promptly and in good condition, will be refunded his payment, and any non-bidder upon so returning the CONTRACT DOCUMENT will be refunded $10.00.

Carl Prichard, Mayor

June 3, 10, 17, 1982 No. 354

LEGAL NOTICE
Invitation for Bids

The City of Calera, Alabama will receive sealed bids for street improvements and storm drainage facilities for the 18th Street Relocation Project until 7:00 p.m. CDST, on June 21, 1982 at City Hall, Calera, Alabama, at which time and place all bids will be publicly opened and read aloud.

Bids are invited upon the several items and quantities of work as follows: Approximately 5400 cubic yards of excavation, 1900 cubic yards of stone base, 5600 square yards of plant mix pavement, 812 feet of storm drain (from 18 inch through 36 inch diameter), 2 drainage structures, and other incidental work.

Bids must be accompanied by a certified check or bank draft payable to the order of the City of Calera, or a satisfactory Bid Bond executed by the bidder and an acceptable surety, in an amount equal to five percent (5 percent) of the total bid.

Contract Documents are on file for inspection at the City Hall, Calera, Alabama and the offices of Lucas and Carr Engineers, Inc., located 2900 Highway 150 East, Birmingham, Alabama 35244. Sets of these contract documents may be obtained from Lucas and Carr Engineers, Inc. for the amount of $80.00 for each complete set of Plans and Specifications. Persons or firms who obtained plans and specifications for the earlier bid of this project will be issued a new set of plans and specifications for a new deposit of $50.00. A mailing charge of $5.00 per full set will be made for all plans and specifications mailed, with no reduction for less than full set orders. Refunds will be made, in the amount of $25.00 per complete set, returned in good condition, within 30 days after receipt of bids.

All bidders should familiarize themselves with the section entitled "Special Conditions, Part I" which sets forth new Federal requirements concerning both affirmative action for the hiring of females and minorities and equal opportunity. These new requirements put into effect updated goals and timetables for the Contractor's hiring of females and minorities.

Attention is called to the fact that not less than the minimum salaries and wages as set forth in the contract documents must be paid on this project, and that the Contractor must ensure that employees and applicants for employment are not discriminated against because of their race, creed, color, or national origin.

All bidders be advised that this contract is subject to Section 3 of the Housing and Urban Development Act of 1968, as amended, (12 USC 1701u) which requires a "diligent effort" to hire residents and that where feasible, contracts be awarded to project area businesses.

All bidders must be licensed by the State of Alabama Licensing Board of General Contractors, as required by ACT No. 571 Alabama Law (Regular Session 1959) Chapter 4 of the Title 46 of the Code of Alabama (1940) as amended.

The City of Calera reserves the right to reject any or all bids or to waive any informalities in the bidding.

Bids may be held by the City for a period not to exceed sixty (60) days from the date of the opening of bids for the purpose of reviewing the bids and investigating the qualifications of bidders, prior to awarding of the contract.

BY: Carl Prichard, Mayor

June 3, 10 17, 1982 No. 355

LEGAL NOTICE

Estate of
Goldie Lee Marquess,
sometimes known as
Goldie A. Marquess
Deceased

Probate Court

Letters Testamentary of said deceased having been granted to the undersigned on the 27th day of May, 1982, by the Hon. Thomas A. Snowden, Jr. Judge of the Probate Court of Shelby County, notice is hereby given that all persons having claims against said estate are hereby required to present the same within time allowed by law or the same will be barred.

Jim Phillips
Executor of the estate of
Goldie Lee Marquess

June 3, 10, 17, 1982 No. 347

LEGAL NOTICE

Estate of
Lessie J. Brock
Deceased

Probate Court

Letters Testamentary of said deceased having been granted to the undersigned on the 27th day of May, 1982, by the Hon. Thomas A. Snowden, Jr. Judge of the Probate Court of Shelby County, notice is hereby given that all persons having claims against said estate are hereby required to present the same within time allowed by law or the same will be barred.

Tessie Jo Brock,
Executorix of the estate of
Lessie J. Brock

June 3, 10, 17, 1982 No. 351

LEGAL NOTICE

In the Circuit Court
of Shelby County, Alabama
In the Matter of the Estate of
Kermit G. Wooley, Deceased,
Edith Faye Wooley, Administratrix
Case No. CV-82-169(F)
Notice of Administratrix's
Application for Sale

Notice is hereby given that Edith Faye Wooley, as Administratrix of the Estate of Kermit G. Wooley, deceased, has on this date filed in this Court her application for the sale of land for the payment of debtes and for a division among the heirs of the Estate of Kermit G. Wooley, deceased, and that the 30 day of June, 1982, has been appointed by the Court as the date for the hearing of said application at which time all parties in interest may appear and contest the same as they deem proper.

This the 27 day of May, 1982.

Kyle Lansford
Circuit Clerk

June 3, 10, 17, 1982 No. 350

LEGAL NOTICE
Mortgage Foreclosure Sale

Default having been made in the payment of the indebtedness secured by that certain mortgage executed by Jimmy Ray Samudio and wife, Sharman Kaye Samudio, to Real Estate Financing, Inc., on the 19th day of October, 1977, said mortgage being recorded in the Office of the Judge of Probate of Shelby County, Alabama, in Mortgage Book 370, Page 698, the undersigned Real Estate Financing, Inc., as the Mortgagee, under and by virtue of the power of sale contained in said mortgage, will sell at public outcry to the highest bidder for cash, in front of the main entrance of the Courthouse in Columbiana, Alabama, on the 24th day of June, 1982, during the legal hours of sale, the following described real estate, situated in Shelby County, Alabama, to-wit:

Lot 1, according to the survey of Hunter's Glen as recorded in Map Book 6, Page 49, in the Probate Office of Shelby County, Alabama.

This sale is made for the purpose of paying the indebtedness secured by said mortgage, as well as the expenses of foreclosure.

Real Estate Financing, Inc.,
Mortgagee

J. Thomas King, Jr.
Attorneys for Mortgagee

June 3, 10, 17, 1982 No. 349

LEGAL NOTICE
Notice of Foreclosure Sale

Default having been made in the payment of the indebtedness secured by that certain mortgage dated the 25th day of June, 1981, executed by Willie Grimes Masonry Company, Inc. to First Alabama Bank of Birmingham, a corporation which said mortgage is recorded in the Office of the Judge of Probate of Shelby County, Alabama, in Book 413, page 925, Record of Mortgages, and said mortgage now being in default and subject to foreclosure, the undersigned has elected to declare the entire indebtedness secured by said mortgage to be due and payable as provided in said mortgage, and notice is hereby given that pursuant to law and the power of sale contained in said mortgage, the undersigned will sell at public outcry to the highest bidder for cash, in front of the main entrance of the Shelby County Courthouse in Columbiana, Shelby County, Alabama, during the legal hours of sale on the 28th day of June, 1982, the following described real estate, situated in Shelby County, Alabama, to-wit:

Lot 21, Block 2, according to the Survey of Meadowview, Second Sector as recorded in Map Book 6, page 50 in the Probate Office of Shelby County, Alabama.

First Alabama Bank of Birmingham,
Mortgagee
Lange, Simpson, Robinson & Somerville,
Attorneys for Mortgagee

June 3, 10, 17, 1982 No. 344

LEGAL NOTICE
Notice of Foreclosure Sale

Default having been made in the payment of the indebtedness secured by that certain mortgage dated the 28th day of August, 1980, executed by Gary Thomas Denton, an unmarried man, to First Alabama Bank of Birmingham, a corporation, which said mortgage is recorded in the Office of the Judge of Probate of Shelby County, Alabama, in Book 405, page 635, Record of Mortgages, and said mortgage now being in default and subject to foreclosure, the undersigned has elected to declare the entire indebtedness secured by said mortgage to be due and payable as provided in said mortgage, and notice is hereby given that pursuant to law and the power of sale contained in said mortgage, the undersigned will sell at public outcry to the highest bidder for cash, in front of the main entrance of the Shelby County Courthouse in Columbiana, Shelby County, Alabama, during the legal hours of sale on the 28th day of June, 1982, the following described real estate, situated in Shelby County, Alabama, to-wit:

Begin at the Northeast corner of the SE¼ of Section 28, Township 20, Range 4 West; thence West 1331.0 feet along quarter line to an iron stake at the Northwest corner of the NE¼ of the SE¼ of Section 28, Township 20, Range 4 West; thence South 72°00' West, 110 feet to a stake on the South side of the right of way of a paved highway running from the bridge at Genery's Gap, the Northeast corner of the lot; thence 39°00' East, 1065.0 feet to a stake; thence North 49° 30' West, 1089.0 feet to a stake at the South side of the road right of way, the Northwest corner; thence North 50°00' East, 240 feet along the right of way of the highway, to the point of beginning. Situated in Shelby County, Alabama.

First Alabama Bank of Birmingham,
Mortgagee
Lange, Simpson, Robinson & Somerville,
Attorneys for Mortgagee

June 3, 10, 17, 1982 No. 343

LEGAL NOTICE
Notice of Sale Under Power

Default having been made in the payment of the indebtedness secured by that certain Real Estate Mortgage executed by Robert Q. Gragg and Betty L. Gragg, his wife, to the United States of America, acting by and through the Farmers Home Administration, United States Department of Agriculture, recorded in the Office of the Judge of Probate for Shelby County, Alabama, on March 18, 1981 in Book 410, pages 767-770; and

The entire indebtedness secured by the said Real Estate Mortgage having been declared due and payable as therein provided, the undersigned, the United States of America, acting through its authorized representative, under and in compliance with the power of sale in said Real Estate Mortgage, will proceed to sell at public outcry, for cash, to the highest bidder in front of the Courthouse of said County, during the legal hours of sale, on the 24th day of June, 1982, the following described property conveyed by said Real Estate Mortgage, to-wit:

A parcel of land situated in the SW ¼ of SE ¼ of Section 5, Township 22 South, Range 3 West, more exactly described as follows: Begin at the Southwest corner of the SW ¼ of SE ¼ of said Section; thence from a bearing of South 87 degrees 41 minutes East on the South boundary of said Section commence North 79 degrees 43-1/2 minutes East a distance of 210.50 feet; thence North 50 degrees 19 minutes East a distance of 168.00 feet to a concrete R.O.W marker on the North boundary of Shelby County Highway 17; thence North 69 degrees 17 minutes East along this North boundary 16.20 feet to the point of beginning; thence continue along this line 110.00 feet; thence North 52 degrees 45 minutes West a distance of 92.00 feet; thence South 65 degrees 21 minutes West a distance of 78.00 feet; thence South 1 degrees 41 minutes West a distance of 39.00 feet; thence South 60 degrees 15 minutes East a distance of 48.00 feet to the point of beginning. Situated in Shelby County, Alabama.

The proceeds of said sale will be applied to the payment of said indebtedness, other charges, and the expenses of sale, as provided in said Real Estate Mortgage to the United States of America.

This 20th day of May, 1982.

United States of America
By: Dale N. Richey
State Director (Alabama)
Farmers Home Administration
United States Department
of Agriculture

June 3, 10, 17, 1982 No. 346

LEGAL NOTICE

Carol Ann Anderson,
Plaintiff,
vs.
Timothy A. Anderson,
Defendant.
vs.
Charles A. Williams and
wife, Ruth W. Williams,
Intervenors.

In the Circuit Court of
Shelby County, Alabama
Case No. DR-81-096
Notice of Summons

TO: Carol Ann Anderson

Carol Ann Anderson, whose whereabouts is unknown, must answer Timothy A. Anderson's Petition for Modification of Divorce Decree by August 2, 1982, or, thereafter a judgment by default may be rendered against her in Case No. DR-81-096, Circuit Court of Shelby County.

Done the 26 day of May, 1982.

Kyle Lansford,
Clerk of the Circuit Court
of Shelby County

June 3, 10, 17, 24, 1982 No. 345

LEGAL NOTICE
Sheriff's Sale

By virtue of Execution issued out of District Court of Shelby County, Alabama, and to me directed whereby I am commanded to make the amount of a certain judgment recently obtained against John Dalton in favor of James E. Wise out of the goods, chattels, lands and tenements of the said John Dalton I have levied on the following property, to-wit:

Navajo Hills 3rd Sector Lot 15 block 5 page 56 DD 155.72X172.13IRR DB 314 Pg 216.

Therefore, according to said command, I shall expose for sale at public auction, all the right, title and interest of the above named John Dalton in and to the above described property, on the 21st day of June 1982, during the legal hours of sale, at Courthouse in Shelby County, Alabama.

Dated at Columbiana this 25th day of May, 1982.

J.F. Glasgow
Sheriff of Sheriff County,
Alabama.

June 3, 10, 17, 1982 No. 342

LEGAL NOTICE
Mortgage Foreclosure Sale

Default having been made in the payment of the indebtedness secured by that certain mortgage executed by Howard A. Parker and wife, Susan R. Parker to Jefferson Federal Savings & Loan Association of Birmingham, a corporation, on the 8 day of March, 1974, said mortgage being recorded in the Office of the Judge of Probate of Shelby County, Alabama, in Volume 337, Page 810, the undersigned Jefferson Federal Savings & Loan Association of Birmingham, a corporation, as mortgagee, under and by virtue of the power of sale contained in said mortgage, will sell at public outcry to the highest bidder for cash, in front of the Main entrance of the Courthouse at Columbiana, Shelby County, Alabama, on the 30 day of June, 1982, during the legal hours of sale, the following described real estate, situated in Shelby, County, Alabama, to-wit:

Lot 46, according to the Survey of Chandalar South, First Sector, as recorded in Map Book 5, Page 106, in the Office of the Judge of Probate of Shelby County, Alabama.

This sale is made for the purpose of paying the indebtedness secured by said mortgage, as well as the expenses of foreclosure.

Jefferson Federal Savings &
Loan Association of Birmingham
Mortgagee

Corretti & Newsom
Attorneys for Mortgagee

June 3, 10, 17, 1982 No. 353

LEGAL NOTICE
Mortgage Foreclosure Sale

Default having been made in the payment of the indebtedness secured by that certain mortgage executed by Charles Lewis Williams and wife, Linda H. Williams to Johnson & Associates Mortgage Co., on the 22nd day of July, 1980, said mortgage being recorded in the Office of the Judge of Probate of Shelby County, Alabama, in Book 404, Record of Mortgages, at Page 442, said mortgage being transferred and assigned to Federal National Mortgage Association by instrument recorded in Book 37, Page 699, in the aforesaid probate office, the undersigned, Federal National Mortgage Association, as transferee, under and by virtue of the power of sale contained in said mortgage, will sell at public outcry to the highest bidder for cash at the main entrance of the Shelby County Courthouse, Columbiana, Alabama, on the 24th day of June, 1982, during the legal hours of sale, the following described real estate, situated in Shelby County, Alabama, to-wit:

A part of the E½ of SW¼ of Section 28, Township 20 South, Range 4 West, Shelby County, Alabama, more particularly described as follows: Begin at a point 20 feet north of Shades Mountain Road or South Shades Crest Road and 377.5 feet, more or less, south of the northeast corner of SE¼ of SW¼ of said section and run north along the east boundary line of said E½ of SW¼ of said Section 28, a distance of 956.28 feet (meas. 959.49 feet); thence turn an angle of 131 degrees 36 minutes left (meas. 131 degrees 56 minutes 38 seconds left) a distance of 360.0 feet (meas. 359.33 feet); thence turn an angle to the left of 61 degrees 0 minutes (meas. 60 degrees 10 minutes 14 seconds) a distance of 835.0 feet, more or less, (meas. 841.01 feet) to the center of Shades Mountain Road; thence turn left an angle of 119 degrees 08 minutes (meas. 120 degrees 18 minutes 50 seconds) and run along said road a distance of 122.97 feet, more or less, to a point on the East boundary line of said E½ of SW¼ of Section 28, thence turn left an angle of 48 degrees 16 minutes (meas. 47 degrees 34 minutes 18 seconds) and run a distance of 20.0 feet, more or less, to the point of beginning. Containing 5.0 acres (meas. 4.03 acres), more or less.

Subject to right of way to Alabama Power Company as recorded in Deed Volume 190, page 60 in the Probate Office of Shelby County, Alabama.

This sale is made for the purpose of paying the indebtedness secured by said mortgage, as well as the expenses of foreclosure.

Federal National
Mortgage Association
Transferee

Harold H. Goings, Esq.
Attorney for Transferee

June 3, 10, 17, 1982 No. 352

LEGAL NOTICE

State of Alabama
County of Shelby

NOTICE is hereby given that a bill substantially as follows will be introduced in the Legislature of Alabama and application for its passage and enactment will be made, to-wit:

A Bill
To Be Entitled
An Act

Relating to Shelby County; providing that the county shall pay the state's and the county's shares of compensation for the members of the board of registrars when the judge of probate sets an election which requires such members to work on Saturday.

BE IT ENACTED BY THE LEGISLATURE OF ALABAMA:

Section 1. Whenever the judge of probate of Shelby County sets an election to be held on a Saturday, the county shall be responsible for paying both the state's and the county's shares of the compensation now provided by law for the members of the board of registrars who may be required to work such Saturday elections.

Section 2. The provisions of this act are severable. If any part of the act is declared invalid or unconstitutional, such declaration shall not affect the part which remains.

Section 3. All laws or parts of laws which conflict with this act are hereby repealed.

Section 4. This act shall become effective immediately upon its passage and approval by the Governor, or upon its otherwise becoming a law.

June 10,17,24, July 1, 1982 No. 365

LEGAL NOTICE
Notice of Divorce Action

Lloyd Bates, whose whereabouts is unknown, must answer Mary Catherine Bates' petition for divorce and other relief by July 19, 1982, or, thereafter, a judgment by default may be rendered against him in Case Number: DR-82-184, Circuit Court of Shelby County.

Done the 20 day of May, 1982.

Kyle Lansford,
Clerk of the Circuit
Court of Shelby County

May 27, June 3, 10, 17, 1982 No. 335

LEGAL NOTICE

In the Circuit Court of
Shelby County, Alabama
James Lumpkin,
Plaintiff,
VS.
Debra Lumpkin, a/k/a
Debra Lumpkin Chappel,
Defendant.

Case Number CV-81-145(e)
Notice of Sale

The above styled case having been set for hearing and testimony having been taken, it has been ordered by this Court that the following described property shall be set for sale on the Courthouse steps on July 31, 1982, at 12:00 noon. Said sale will be to the highest bidder and the terms of the sale shall be cash. The property is being described as follows:

BEG AT SW COR SEC 21 T22S, R3W, TH N ALG W SEC LN 315 TO POB; TH NE 194.69; TH NW 100"; TH SW TO W LN SEC 21; TH S ALG SEC LN TO POB DEED DIM 100x194.69 IRR DB 263 P 90 05/03/1971 BEAT 4.

Done and ordered this 8th day of June, 1982.

Judge Robert R. Armstrong
Circuit Court Judge

John E. Medaris
Attorney for Plaintiff

June 10, 17, 24, 1982 No. 389

LEGAL NOTICE

State of Alabama
County of Shelby

By virtue of a decree rendered by the Board of Trustees, North Shelby County Fire and Emergency Medical District; the Board of Trustees will proceed to sell to the highest bidder for cash, at the North Shelby County Fire and Emergency Medical District location, which is 4617 Valleydale Road, Shelby County, Alabama. The sale will be held on Monday, June 28, 1982 at 10:00 a.m. The following described real estate will be sold for the Fire District dues and other costs due thereon for the years 1979-1980, 1980-1981, 1981-1982.

BEAT 12

CHARLES TAYLOR, Lot 9, Blk 9 Kerry Downs Addition to Inverness, Map Book 5, Page 135. TAX & COST $195.00 Plus ADV.

JOHN P. NIX, Lot 11, Blk 1 Kirkwall Addition to Inverness, Map Book 6, Pages 152 A & B. TAX & COST $195.00 Plus ADV.

RICHARD S REESE, Lot 2 Blk. 2, Applecross Addition to Inverness, Map Book 6, Pages 42 A & B. TAX & COST $195.00 Plus ADV.

HARAN LOWE, JR., Lot 3, Blk 6, Applecross Addition to Inverness, Map Book 6, Pages 42 A & B. TAX & COST $195.00 Plus ADV.

JOHN W. KLEWICKI, Lot 46, Homestead Subdivision, Map Book 6, Page 74. TAX & COST $195.00 Plus ADV.

HAL SHELTON, Lot 27, Phase I Awtry-Scott Addition to Altadena South Subdivision, Map Book 5, Pages 123, 121. TAX & COST $195.00 Plus ADV.

JOHN A. MALONE, Lot 6, First Sector, Valley Station Subdivision, Map Book 7, Page 47. TAX & COST $170.00 Plus ADV.

STEVE CHAMBERS, Lot 22, First Sector, Valley Station Subdivision, Map Book 7, Pages 47. TAX & COST $170.00 Plus ADV.

VAN L. HAYES, JR., Lot 48, Second Sector, Quail Run Subdivision, Map Book 7, Page 113, TAX & COST $170.00 Plus ADV.

B.E. FULLINGTON, Lot 6, Blk 1. First Sector, Indian Valley Subdivision, Map Book 5, Pg. 43, TAX & COST $200.00 Plus ADV.

G.R. MC CARTY, Lot 9, Blk 1, Indian Valley Subdivision, Map Book 5, Page 43, TAX & COST $200.00 Plus ADV.

M.D. HARWELL, JR., Lot 10, Blk. 1, Indian Valley Subdivision, Map Book 5, Page 43, TAX & COST $195.00 Plus ADV.

JOHN M. PEARSON, Lot 35, Third Sector, Indian Valley Subdivision, Map Book 5, Page 97. TAX & COST $195.00 Plus ADV.

MICHAEL KALTENBAUGH, Lot 1, Blk. 4, Sixth Sector, Indian Valley Subdivision, Map Book 5, Page 118. TAX & COST $195.00 Plus ADV.

W.J. O'DAZIER, Lot 1, Blk. 1, Altadena Park Resurvey, Map Book 5, Pages 73 & 111. TAX & COST $382.70 Plus ADV.

June 10, 17, 24, 1982 No. 368

LEGAL NOTICE
Notice of Bond
Forfeiture Proceedings

H & S Coal Company and Jim Shubert, as President and Responsible Officer, whose whereabouts are unknown, must by his presence at a public hearing before the Alabama Surface Mining Reclamation Commission at 9:00 a.m., on Wednesday, July 21, 1982, in the hearing room in their offices in the Central Bank Building in Jasper, Walker County, Alabama, to answer the Citation and Order of the Alabama Surface Mining Reclamation Commission or thereafter a Judgement by Default may be rendered against them in Docket R75-82-131 regarding the failure to regrade and revegetate the lands affected under permit C-415 and including the forfeiture of any and all bonds payable to the State of Alabama for the purpose of reclamation of these affected lands.

This notice is to be published during the weeks of June 7, June 14, June 21 and June 28, 1982.

Done this the 13th day of May, 1982.

Virgil Willett,
Director of the Alabama
Surface Mining
Reclamation Commission

June 10,17,24, July 1, 1982 No. 327

LEGAL NOTICE
Mortgage Foreclosure Sale

Default having been made in the payment of the indebtedness secured by those certain mortgages executed on the 14th day of July, 1976, and the 8th day of February, 1979, by Martin and Sons, Inc. to Birmingham Trust National Bank, a national banking association of Birmingham, Jefferson County, Alabama, recorded in the Office of the Judge of Probate of Shelby County, Alabama, in Book 356, Page 520, and Book 388, Page 134, respectively, the undersigned, as Mortgagee, under and by virtue of the power of sale contained in the said mortgages will sell at public outcry to the highest bidder for cash in front of the main entrance of the Shelby County, Alabama Courthouse in the City of Columbiana, Shelby County, Alabama, on the 7th day of July, 1982, at 12:00 o'clock noon, the following real estate situated in Jefferson County, Alabama, to-wit:

That certain parcel of land described as beginning at the SW corner of what was formerly known as the L.C. Collum land, which said corner is the SW corner of the NW ¼ of the SW ¼, of Section 18, Township 20, Range 2 West; run thence in a Northerly direction along the West boundary of said NE ¼ of the SW ¼ for a distance of 210 feet; thence run in an Easterly direction parallel with the South boundary of said NE ¼ of the SW ¼ a distance of 210 feet, more or less, to the center of Hog Pen Creek; run thence down said Creek with its meanders in a Southerly direction to the South boundary line of said NE ¼ of the SW ¼; run thence in a Westerly direction along the South boundary of said NE ¼ of the SW ¼ of said Section 18, a distance of 210 feet, more or less, to the point of beginning, all in Shelby County, Alabama.

Being same property conveyed by Leonard L. Martin and wife, Nancy Lee Martin, to Martin and Sons, Inc., dated December 11, 1975, filed for record in the Office of Probate Judge, County of Shelby, State of Alabama, on December 19, 1975, at 10:27 o'clock A.M., and recorded in Deed Book 296, Page 198.

This sale is subject to a prior mortgage to First Federal Savings & Loan Association of Bessemer and recorded in Book 351, page 249, in the Probate Office of Shelby County, Alabama.

This sale is made for the purpose of paying the indebtedness secured by said mortgages, as well as the expenses of foreclosure.

Birmingham Trust National Bank,
a national banking association of
Birmingham, Jefferson County,
Alabama,
Mortgagee

Thomas, Taliaferro,
Forman, Burr & Murray
Attorneys for Mortgagee

June 10, 17, 24, 1982 No. 359

LEGAL NOTICE
Mortgage Foreclosure Sale

Default having been made in the payment of the indebtedness secured by that certain mortgage executed by Ronald C. Harrison and wife, Marcia L. Harrison to Molton, Allen & Williams, Inc., a corporation, on the 25 day of September, 1980, said mortgage being recorded in the office of the Judge of Probate of Shelby County Alabama, in Book 406, record of Mortgages, at page 454, rerecorded in Book 406, Page 942 in said Probate Office, which said mortgage was duly transferred and assigned to Molton, Allen & Williams, LTD., a corporation on May 25, 1982, by instrument recorded in Book 45 at page 338, in said Probate Office, the undersigned, Molton, Allen & Williams, LTD., a corporation, as transferee, under and by virtue of the power of sale contained in said mortgage, will sell at public outcry to the highest bidder for cash, in front of the Main entrance of the Courthouse at Columbiana, Shelby County, Alabama, on the 6 day of July, 1982, during the legal hours of sale, the following described real estate situated in Shelby County, Alabama, to-wit:

Lot 1, according to the survey of Eagle Wood Estates, Third Sector, as recorded in Map Book 7, page 92, in the Probate Office of Shelby County, Alabama.

This sale is made for the purpose of paying the indebtedness secured by said mortgage, as well as the expenses of foreclosure.

Molton, Allen & Williams, Ltd.
Transferee

Corretti & Newsom
Attorney's at Law

June 10, 17, 24, 1982 No. 363

Reporter Classified Directory

Classified Rates: $3.50 minimum for 20 words, one week; 3 times for $8.00 - 5¢ each additional word..
To place your Classified Ad, Phone 669-2731 OR 663-2608. Deadline: Mondays, 5:00 p.m.

EMPLOYMENT

Prepare for real estate career, pre license school for state exam, call any time, Cosette 663-3895, Don Williams School of Real Estate, Pelham. 5-13 - 6-17 c

Job Information! Cruise ship jobs, also Houston, Dallas, overseas jobs, 312-741-9780, dept. 974A, phone call refundable. 5-27, 6-3, 10, 17 p

Medical technologist or medical laboratory technician position available, registry preferred, competitive salary and benefits, contact Richard Davis, collect, Bibb County Medical Center, Centreville, AL, moving expenses reimbursed. 6-10, 17 c

Mental Health Therapists, 2 positions for Masters Level Psychology or Social Work degree, jobs include Outpatient Therapy, Hospital Screening, Evaluations, prefer candidates with psychological testing abilities, must be willing to relocate to Chilton or Shelby County, last day for accepting applications/resumes is June 24, 1982, salary: 12,000 - 15,000, send resume to: Personnel Director, Chilton-Shelby Mental Health Center, P.O. Drawer 679, Calera, AL 35040, DO NOT TELEPHONE PLEASE. Equal Opportunity Employer. 6-10, 17 c

Older woman needed to babysit 8 a.m. to 6 p.m., cannot bring children, Alabaster area, 663-1734 after 6 p.m. 6-17, 24, 7-1 c

Anyone interested in a parttime job cleaning contract at the Pelham post office, contact the postmaster at 663-3256. 6-17 c

Help wanted, experienced haridresser with references, Columbiana area, call 669-9284 between 9-6. 6-17 c

Live-in supervisor needed for two teenage girls, light housework, mail qualifications to Wayne Shaw, Rt 4, Box 77-A, Montevallo, AL 35115. 6-17, 24, 7-1 c

Sales person or manufacturing rep. with experience paving or heavy machinery, 664-0316 between 9 a.m. and 1 p.m. 6-17 c

RADIO COMMUNICATIONS OPERATOR, responsible for receiving and transmitting all communications by phone, radio, and/or in person for University Police Dept. and serving faculty, staff, students and visitors as a public relations/information person. Efficient in reading, writing, and mathematical skills to perform necessary clerical duties. Adequate proficiency in the English language. Ability to communicate well with a variety of people and provide a good public relations image. Application deadline June 25, 1982. Starting date July 15, 1982. Apply Sta. 325 University of Montevallo. The University of Montevallo is an affirmative action/equal opportunity institution. In house persons will be considered on the same basis as external candidates. 6-17 b

AUTOMOTIVE

Jeeps, Cars, Pickups, from $35, available at local gov't auctions, dor directory call 805-687-6000, ext. 1836, call refundable. 5-27, 6-3, 10, 17, 24, 7-1 p

Jeeps, cars, trucks under $100, available thru gov't sales in your area, call (refundable), 1-714-569-0241 ext. 2016, for directory on how to purchase, 24 hours. 6-3, 10, 17 p

73 Ford Ranger, XLT, PS, PB, air, auto, AM-FM radio, mirrors, step bumper, dual exhaust, dual tanks, H.d. springs, very good condition, $2,350, will take part trade, 678-6263. 6-17, 24 c

For sale 1975 Oldsmobile Delta 88, must sell, $795, call 669-3374. 6-17 c

78 Subaru GF 2 door, auto, air conditioned, velour seats, 41,000 miles, 1 owner, clean car, $2,800, 669-7555, 669-6413. 6-17 c

1974 Pinto SW, 4 cyl motor, gas saver, good car, $850 or trade, 663-2466. 6-17 c

'79 Toyota Hilux with camper, 37,000 miles, $4,400, 663-4463. 6-17, 24, 7-1 c

1979 Dodge Charger, 2 door, atuo trans, air conditioned, power steering, power brakes, $1,650, call Lindet Peoples at 665-4256 or 665-1088. 6-17 b

Sale or trade for small car, 1971 Chevy short wheel base pick up, new motor, very good condition, 668-0803. 6-17 c

1979 Ford Granada 6 cyl, auto trans, air conditioning, power steering, power brakes, stereo radio, wire wheel covers, $3,750, call Kevin Shanahan at 665-4256 or 665-5368. 6-17 b

1979 GMC Sierra Classic pickup truck, long wheel base, two tone paint, factory wheels, tilt steering wheel, AM-FM stereo, radial tires, tool box, chrome rear step bumper, 350 cu in diesel engine, 24,000 actual miles, $5,750, call Jim Middlebrooks at 665-4256. 6-17 b

REAL ESTATE

Attention mortgage holders, we buy mortgages, call Mike Talley, 942-8710. 4-29 tfb

For sale 5 acres of land, Columbiana, 669-6273 after 3 p.m. 5-6 tfb

Prepare for real estate career, pre license school for state exam, call anytime, Cosette 663-3895, Don Williams School of Real Estate, Pelham. 6-3, 10, 17 c

For sale 30 acres in Kingdom community, will sell 10 acre tracts, hwy frontage and city utilities, call Rick Mitchell, 669-9015, Westervelt Land Co., Inc. 6-10, 17, 24 c

For sale, Montevallo, 3 BR, 1 B home, good condition, $26,500, owner financing, Roberts Real Estate, 665-2163, Catherine Smitherman, 665-1602. 6-10 tfb

ATTENTION MORTGAGE HOLDERS, WE BUY MORTGAGES, CALL MIKE TALLEY, 942-8710. 6-17 tfb

10 acres of land for sale, adjacent to the Montevallo Industrial Park, $3,000 per acre, 665-7578. 6-17, 24, 7-1 c

Calera 3 BR, cedar shake, carpets, central air, carport, large level lot, move in today, $34,900 or trade for land, house or car, owner 967-9797, 879-4741. 6-17, 24 c

For sale 6 room old house, approximately 6 acres, adjoining school property in Vincent, 933-1114. 6-17 c

Calera hwy 31 south, horse lovers delight, on this peaceful 14 acre farm, rustic brick rancher, 4 stall horse barn, stocked lake, fenced pasture, owner will help with financing, priced to sell at $89,000, call Claudia 668-0918. First Real Estate. The Gallery of Homes. 663-3895. 6-17 b

Houses for sale, Lay Lake, 210 foot waterfront, 3/4 acre, 4 BR, 2 B, unfurnished, heat, air, high 11 percent assumable mortgage, owner will help with down payment, $55,000, call 669-4100 after 5. 6-17, 24, 7-1 c

For sale 3 BR, 2 B, den with fireplace, fenced back yard, Pelham, 669-4968. 6-17, 24, 7-1 c

CARD OF THANKS

Thank you dear friends during the long illness and death of our husband and father, Edward G. Aldridge, your prayers have been our source of strength. The cards, visits, flowers and food from you were very much appreciated by the entire family. Thank God for freinds like you.

With much love,
Ida and Mildred Aldridge

FOR RENT

Apartments for rent in Wilsonville, 1, 2 or 3 BR, unfurnished or furnished, 669-6880 after 5 p.m. 1-10 tfb

Taking applications, 2 BR apartments, Town Creek Apartments, Columbiana, 669-7415, Equal Hqusing Opportunity. 7-2 tfb

For rent 2 BR furnished mobile home in Camp Branch area, large lot, garden space, central air and heat, references and deposit required, 663-2913, 663-2535. 6-17, 24, 7-1 c

Mobile home for rent, Sunrise Trailer Park, 967-6605. 6-10, 17, 24 c

Montevallo, 2 BR furnished home, available now to August 19, Roberts Real Estate, 665-2163. 6-10 tfb

For rent Montevallo, summer special, 1 BR apartment, furnished, $150, call Roberts Real Estate at 665-2163. 6-10 tfb

Briarwood Apartments, now accepting applications, for 1 and 2 BR unfurnished apartments, Montevallo area, 665-2257, EHO. 4-29 tfb

One 3-room apartment, couple only, Calera; one 4-room apartment, couple only, Calera, 668-1796. 6-3, 10, 17 c

For rent Thorsby, 3 BR country home, references and deposit, $200 a month, call 646-2372. 6-3, 10, 17 c

For rent nice 2 BR, 2 B, furnished mobile home on large shaded lot, references required, 988-0244. 6-10 tfb

For rent Montevallo, Indian Highlands, 3 BR, 2 1/2 B, house, fenced yard, rent or rent with option to buy, $350 a month, Doug Howard 665-2081, 665-2526 Howard & Associates. 6-10 tfb

Mobile home with addition for rent, Columbiana, on 1 acre land, $160 a month, call 822-0446. 6-10, 17, 24 c

For rent trailers, 2 BR, cablevision available, 668-0001. 6-10, 17 c

House for rent, 3 doors down from 1st National Bank of Columbiana on East College Street, 3 BR, 2 B, 1 acre yard, available July, call Andrew Fore, 678-9531 or 870-6876. 6-17, 24, 7-1 c

Alabaster, for rent, 3 BR, 2 B, LR, DR, den with fireplace, fenced yard, bus stops at door, all appliances, $375, 8-5 p.m., 663-7881. 6-17, 24, 7-1 c

Trailer for rent, Westover, $125 a month, 12 x 60, 678-6091 or 870-0697. 6-17, 24, 7-1 c

For rent Montevallo, 3 BR, 1 B, house, large yard, near park, quiet neighborhood, $250 plus deposit, 988-3707 or 967-7407. 6-17, 24, 7-1 c

Mobile home lot for rent, 1 1/2 miles south of Thompson High School on hwy 119, large lot, water furnished $55 a month, no children, 663-7382 after 5. 6-17, 24 c

ANIMALS

8 goats for sale from $10 to $25, call 988-3804. 6-17, 24 c

Registered racking horse, perfect for the kids to pleasure ride or show, 663-7501. 6-17, 24 c

Blonde Cocker pup, male, curly, 11 weeks, AKC, all shots, dewormed, champion blood line, $125, 967-4296. 6-17 c

For sale Peek-a-Poo, 6 weeks old, wormed, $50 each, 669-6285. 6-17 c

For sale to a good home, Cocker Spaniel, 5 months old, female, reddish blonde, 665-7313. 6-17 c

Goats for sale, all sizes, call 678-9959. 6-17, 24, 7-1 c

Free year old female dog to be given away to a good home, dog is half Schnauzer, half Poodle, call 665-7285. 6-17 c

For sale Doberman-Shepherd pups, 7 weeks, dewormed, tails docked, declawed, all shots, large excellent watchdogs, parents on premises, $50, 833-8137. 6-17 c

CAR POOL

Share of ride requested to south side of Birmingham to UAB area, call 663-7446 after 6 p.m. 6-10, 17, 24 c

WANTED TO RENT

Wanted to rent country house, Shelby County, need storage, will do repairs, will provide references, 668-1140. 6-10, 17 c

Would like to rent a 2 BR house for a family of 3, near Jemison school route, must have by July, call 665-4274. 6-17 c

Wanted to rent, couple without children wants to rent small house, including kitchen appliances and washer dryer connections, prefer small acreage, references furnished, 979-6569 after 3:30 6-17, 24, 7-1 c

FOR SALE

For sale 14,000 BTU air conditioner 220 volt, 669-9284, 9 a.m. to 6 p.m.

Cab over camper, 8 ft., sleeps 4, stove, furnace, water tank, ice box, with jack stands, very good condition $950, 678-6263. 6-17, 24 c

For sale big Ford manure spreader, one MC rotary hay cutter, good condition, 669-7119 after 5 and weekends. 6-17 tf

Alabaster blue jean sale, thousands of good used blue jeans, all sizes, as low as $1 a pair, coveralls, overalls and vests, men's, women's and children's, between Alabaster and Montevallo on hwy 119, 1 mile south of Thompson High School on right. 5-27 - 6-17 c

For sale electric golf cart with battery charger, drive on tilt trailer, real cheap, 988-4527. 6-3, 10, 17 c

1978 Galaxy Eight pop up camper, has refrigerator, porta-potty, add-a-room, $2,800, call 988-3291. 6-10, 17, 24 p

For sale 18,000 BTU Carrier air conditioner, used summer and half, like new $300; dining table and 4 chairs $100, 668-1645. 6-10, 17, 24 c

Nine bee hives for sale with supers $300 for all, or $50 each, most have honey, 853-7215. 6-10, 17, 24 c

Hay, Coastal and Bahia, $1.25 bale in field, call for orders, 1-688-2310 day, 1-688-2001 night; 3 year old Angus bull. 6-10, 17, 24 b

For sale 14 ft fiberglass bass boat with trailer and live well, 2 motors, electric start, 2 heavy duty marine batteries, 665-7890. 6-10, 17, 24 c

For sale electric stove, living room suite, tractor, well pump, 669-4238. 6-17, 24, 7-1 c

Electrolux vacuum cleaner and shampooer repossessed, substantial savings, phone 933-0940. 6-17, 24 c

For sale 8N Ford tractor, runs good, phone 669-7079. 6-17 p

Pit living room suite, rust color, 10 pieces, first class condition, velour cover, 669-6022. 6-17, 24, 7-1 c

Moving sale, 2 light yellow velvet sofas, DR suite, assorted oil paintings, frames, excellent condition, sacrifice, 664-0815. 6-17, 24, 7-1 c

For sale 1978 750 Honda, 6,800 miles, with extras, $1,300 firm, 663-5181. 6-17 c

Armstrong flute, good condition, $100, call 663-0803, after 6 p.m. 6-17 c

Large double dr. Pepsi Cola cooler, for drinks and etc., good condition, needs freon, will sell reasonable, call 663-0699 any time. 6-17, 24 c

For sale surface units for ranges, oven units, hot water heater elements, washer and dryer belts for most any make or model, Farris Home Furnishings, Main Street Alabaster, 663-0486. 8-27 tfb

Fabric Barn, upholstery for home, auto, boat, $1.00 a yard and up, save up to 75 percent, open 7 days a week, upholsterers available, 3 miles north of Vincent on hwy. 25, phone 672-9464. 3-27 tfb

1977 GMC crew cab, 1 ton Sierra classic, 50,000 miles, PB, air, auto, 454 engine, dual tanks, new tires, $2,975, call 678-6185 nights only. 6-10, 17, 24 c

Early American sofa and chair in burnt orange upholstery $200; also den sofa in black vinyl and fabric upholstery $75, call 663-2302 after 5:30 p.m. weekdays or all day on weekends. 6-10, 17, 24 c

Remington model 1100, excellent condition, vet rib 30" full choke barrel $200; 1976 Kawasaki KE 100 runs good, needs minor repair $175; Ruger 357 pistol plus holster and shells, excellent condition $200, 669-9217. 6-17 c

For sale moss rock, top soil and do ceramic tile work, also hauling and front end loader work, work by the hour or contract, 967-2638. 6-17 tfb

For sale large chest type food freezer $100; upright piano $300; Western saddle, large $100, 678-6503. 6-17 c

For sale IND. 300 tractor, no hydraulic lift, good condition, $650, may be seen at Farm Bureau office in Columbiana. 6-17, 24, 7-1 b

For sale matching king size mattress and box springs, good condition, 669-7939. 6-17, 24, 7-1 p

For sale baby bed with new mattress, walker, swing, clothes, bassinett, 678-6792. 6-17 c

MOBILE HOMES

SELLING YOUR MOBILE HOME, we pay cash, free appraisals, call today, 870-0112. 3-12 tfb

Southgate Estates, Hwy 31 South, Pelham, 2 BR mobile homes for rent, 663-7390. 1-24 tfb

BOLEE MOBILE HOME PARK, for rent large wooded lots, underground utilities, water, lawn care, garbage pickup furnished, reasonable rates, located four miles north of Montevallo on county highway 22, call 665-2610 or 665-7806. 2-5 tfb

MOBILE HOMES WANTED: Cash today, call collect 1-755-7871. 3-25 tfb

12 x 64 Port Royal, 3 BR, 1 1/2 B, big sliding doors, central air, at Terry Lynn Trailer Park, off 119 on 12, 592-9947. 6-3, 10, 17 p

For sale 78 double wide mobile home, 3 BR, 2 B, take up payments, 672-2497 after 5 p.m. 6-3, 10, 17 c

For sale 12 x 60 trailer, 2 BR, air conditioned, 678-8139. 6-17, 24 c

79 Indies House, 14 x 70, 2 BR, 1 B, like new, must sell, many extras, 663-7693, 663-9028. 6-17, 24 c

1975 mobile home, 2 large BR, 1 small B, 1 B, central air, heat, 2 beds and 2 dressers, refrigerator, stove and curtains, $5,500, 663-7598, 664-2037, 664-2036. 6-17 c

2 BR trailer for rent in Harpersville, water furnished, $150 per month, $50 deposit, no pets, call 672-2451. 6-17 p

Mobile home for sale Montevallo area 14 x 75, 3 BR, 2 B, unfurnished, storm windows, double insulation, 3 1/2 ton air conditioning unit, two 8 x 10 storage buildings, set up underpinned on 1 acre of land, equity and take up payments, call 665-1952, 668-2765. 6-17, 24, 7-1 c

IN MEMORY

In Memory of Marvin Robertson.

If we did not go to sleep at night we'd never awaken to see the light, and the joy of watching a new day break or meeting the dawn by some quiet lake would never be ours unless we slept while God and all this His angels kept a vigil through this "little death". That's over with the morning's breath - and death, too, is a time of sleeping, for those who die are in God's keeping and there's a "sunrise" for each soul, For "LIFE", not DEATH is God's promised goal - so trust God's promise and doubt Him never for only through death can man LIVE FOREVER.

Clemmie Robertson
and Girls

In loving memory of my Mother, Pearl M. Holman, who passed away, June 20, 1980.

In my heart your memory lingers
How sweetly, tender lovingly and true
There's never a day, dear mother
That I do not think of you
Your pretty smile, your dear sweet face
Your endless faith in God & your willingness to lend
A helping hand to anyone who needed it.
Peaceful be thy rest
I miss you very much

Your Son
Kenneth

BUSINESS

Open your own jean shop, ladies wear, infants, children, or Western wear store, $14,850, complete store including fixtures, supplies, inventory, over 200 name brands available, roundtrip airfare to apparel center (party plan package $6,900) toll free 1-800-874-4780, ext. 31. 6-17 p

Alabama's finest Greenpark South, Pelham, large wooded lots, clubhouse, swim pool, tennis, playground, walk to school, cable TV and day care available, call about 2 mo. free rent. Office hours: Mon.-Sat. 9-5, Sun. 1-5.

988-4051

HELP WANTED

Insurance agent, excellent opportunity, will train qualified applicant.

Painter & Assoc.
668-1358

WANTED

Carpenter work wanted, any kind, large or small, get my price, you will like it, 669-4388, 669-9732. 3-11 tfb

Cash paid for your stoves, refrigerators, washers, dryers, air conditioners and hot water heaters, 665-1486, 665-2271. 2-4 tfb

Bass player for rock band in Shelby County area, for information call 668-2503 from 9-5, 668-2556 from 5:30-11, ask for Tony. 6-3, 10, 17 c

A young aggressive lady has moved from Birmingham to Columbiana and now wishes to acquire a secretarial/girl Friday position closer to home, heavy medical/insurance back ground, I must have at least $800 a month to start, 669-4964 after 6 p.m. 6-10, 17, 24 c

ANNOUNCEMENTS

Is overeating causing problems in your life? Overeaters Anonymous meets Thursday at 7 p.m. at Shelby Hospital, call Ann 665-1577. 6-3, 10, 17 b

Are you single? Lonesome? Want to meet new friends? Meet someone special, "The Respectable Way". ALABAMIANS, 425-0852, Box 792, Bessemer, AL 35021. 6-3, 10, 17, 24 p

Maverick stable, 30 minutes from Birmingham down hwy 280, 5 miles north of Columbiana on hwy 47, resident farrier, lots of trails, for information Pam 934-4666 or Jay 877-7121, 7:30 - 4:30 p.m., nights 669-4091. 6-10, 17, 24, 7-1 c

LOST & FOUND

Lost Peek-A-Poo, light blond, with red collar, answers to name Foo, lost on I-65 between Clanton and Lay Dam and Jemison area, 668-1745 after 5, $100 reward. 6-10, 17 c

Lost male, Irish Setter, last seen hwy 25 near railroad crossing at Bethel Baptist Church, reward, 669-7943. 6-10, 17 c

REWARD! No questions aksed, pretty 9 year old honey colored Cocker Spaniel, spayed, answers to Peach, lost Saturday night in Pelham, 663-2558. 6-17 c

YARD SALE

Bargain Barn, biggest flea market in Shelby County, 3 warehouses full, buy, sell, trade, hwy 31 south, Shelby-Chilton County line, 668-0204, 668-1211, merchandise from outhouse to attic. 2-18 tfb

Vivian's and Betty's yard sale, on inside too, hwy 25 between Calera and Columbiana at Wakefield's Dairy, Thurs., Fri., Sat., weekly, different things everyday. 6-17, 24, 7-1 p

Yard sale Sat., June 19 in the parking lot of Westover 76 Station and Auto Parts Store on hwy 280, come look at clothes, toys, ceramics and furniture, 9-5. 6-17 c

Giant yard sale 50 families participating, Sat., June 19, behind Maylene post office at church, 9-5.

Neighborhood carport sale, Thurs. and Fri., 8-5, Bells Cabinet Shop, hwy 47, 3 1/2 miles from Columbiana toward Chelsea, over 10 families. 6-17

Yard sale Fri. and Sat., baby and maternity clothes, CB radio, golf balls, some of everything, 119 south of Alabaster. 6-17 c

Yard sale Fox Valley Apartment, Alabaster, Fri. and Sat., June 18 and 19, 9-4, household items, men's, ladies' and children's clothes, much more, if it rains, will be the following weekend. 6-17 c

Yard sale clothes, antique bottles, knives, guns, tvs, silver coins, new zebco, Omega reel, drill motor, new hot rollers, warming blanket, multiband radio, Coleman lantern, Panazonic tape recorder, motorcycle, 5 gallon water cooler, like new, weed eater with plenty of heavy duty cord and plenty more, hwy 70, 3 miles out of Columbiana on right, look for sign at driveway, Thurs., Fri. and Sat. 6-17

Garage sale Sat., June 19, 9-3, lots of baby clothes, on hwy 261 in Helena. 6-17 c

Estate sale 283 Cardinal Crest Road, Montevallo, antique furniture, glass procelain, also household goods, tv, kitchen appliances, much more, Fri. and Sat., 9-5. 6-17 c

Four family yard sale, Navajo Hills, Alabaster, Sat., 8-?, huge variety including aquariums, baby things, clothes, crafts, drapes, lamps, linens, radios, silver trays, tent, tv, yard plants, turn at United Federal, follow signs to 884 Burning Tree Trail. 6-17 p

4 family yard sale, Fri. and Sat., baby and maternity clothes, men's and women's clothes, etc., Calera, Brentwood Hills, 5th Avenue. 6-17 c

4 family yard sale, 846 Burning Tree Trail, Navajo Hills, Alabaster, Fri. and Sat., 9-4, lots of great buys. 6-17 c

SERVICES

Painting, 25 years experience, no job to small, free estimates, call 669-7515. 6-11 tfb

Call Robert Wheeler for repair on all makes of washers, dryers, air conditioners, refrigerators, used appliances and light plumbing, 664-1839. 6-18 tfb

Dump truck and backhoe service, install septic tanks, slag, fill dirt, chert, Leslie Seale 669-7856. 3-11 tfb

Painting residential and commercial, free estimates, 15 years experience, great references, Christian man, 967-8203, 967-5668. 5-27 - 7-1 c

Babysitting in my home Mondays through Fridays, weekends negotiable, good care, lots of love, Connie, call 665-1768. 6-10, 17, 24 c

Motorcycle repair, all makes, all models, 665-7432. 6-17, 24, 7-1 c

STUMPS REMOVED below ground level, POWER CHIPPER METHOD, reasonable rates, 665-4821. 6-11 tfb

For service on refrigerators, air conditioners, washers, dryers, dishwashers, ranges, etc., call Erskine Hand, 663-7719, 8 a.m. to 6 p.m. tfb

Backhoe and dump truck service, septic tank installed, chert, slag, fill dirt, etc., call Vernon L. Waldrop, 669-7302, Wilsonville, AL 35186 [illegible] tfb

Can do any job with Bob Cat, light digging, excavating, back filling, hauling with dump truck, sand, gravel, chert, topsoil 663-4458. [illegible] tfb

James Blair, cabinets and remodeling, additions, framing and trim, 665-5268. 4-17 tfb

Davis Building Co., new homes, additions, plumbing, painting, wall paper, custom built cabinets and other wood work, repair work of all kinds, call for free estimates, 669-6092, 669-6364. 1-28 tfb

Need help cleaning your home, call me, I have references and transportation, 669-4100. 2-4 tfb

I will do housecleaning in Columbiana-Alabaster area, honest, dependable, efficient, have own transportation, references furnished, 669-9960. 2-18 tfb

Bushhoging and landscaping, cross tie work, 988-4089. 5-20, 6-24 c

Young person would like to do yardwork, lawn mowing, etc., on weekends or afternoons in the Montevallo, Pea Ridge areas, call Smitty after 5 p.m. at 665-4681. 6-10

Study Skills Course, sixth grade up, taking notes, listening, improving memory, teacher with M.A. and fourteen years experience, 663-6873. 6-10

Will tutor children going into 1st, 2nd, 3rd and 4th grades in Alabaster Montevallo area, Elementary Education Certified teacher 663-0017. 6-3

Want to keep two children in my home, call 669-4270. 6-17, 24, 7-1, 8 c

Shelby County Builders. All types of home remodeling and additions, plumbing repairs, any type, carpenter work, prefab fireplaces, gutter work, room additions, concrete, block, painting and sheetrock work, roof repairs and new roofs, also cabinets, bookcases and other woodwork, individual free estimates, all work guaranteed, Wayne Milam, 669-9791 or 669-6106. 2-2 tfb

Shelby County Pest Control, Inc. home owned and operated, over 15 years experience, contact us for all your Pest Problems, "Call Doug for your Bug", member Alabama Pest Control Association, member of National Pest Control Association, 668-1017. 3-31 tfb

PHOTOGRAPHY, we do weddings, reunions, home portraits, copy and restoration, sports and more, call now and save, prices are very reasonalbe, 678-9821. 10-29 tfb

Scott-Long Realty
215 N. Main St.
Montevallo

Equal opportunity housing.
1& 2 Bedroom, unfurnished apartments in Montevallo.
$160 to $195 per month
Low to middle income.
Permanent residents.
Please apply at the office.

LET US APPRAISE, SELL OR BUY YOUR LAND!

LET US BUY LAND FOR YOU!

Contact Buck Falkner
(205) 669-4666
WESTERVELT LAND COMPANY, INC.
1400 River Road NE
Tuscaloosa, AL 35404

WE BUY
Pine and Hardwood, pulpwood and saw TIMBER
CALL
668-1929 or 669-7280

C & L LANDSCAPING
663-0891
★ Free Estimates
★ Loader & Backhoe Work Available

- Bark
- Shrubs
- Grass
- Crossties
- Crosstie Walls
- Field Dirt
- Top Soil

ALABASTER
Day Care Center
663-6162
Ages 3 mos. - 12 yrs.
6:30 a.m. to 6:15 p.m., Monday-Friday
DAY CARE-KINDERGARTEN LICENSED — AFTER SCHOOL CARE PRIVATE

Cahaba Pressure Treated Forest Products
Route 1 - Brierfield, Alabama 35035
OFFICE 926-9888
Pressure Treated Forest Products
Post - Poles - Lumber - Industrial Lumber
ALL SIZES AND LENGTHS
8 Miles South of Montevallo
WE DELIVER

Doug LeSueur 668-1017

SHELBY COUNTY PEST CONTROL, INC.

Professional Service at Reasonable Rates

Home OWNED & OPERATED — FREE INSPECTIONS

See Yellow Pages in Phone Book for Discount Coupon

Member National Pest Control Association

Box 314
Calera, AL 35040

AUCTION

SHELBY COUNTY, ALA.
Tues. June 29 10:00 A.M.
From B'ham go South on I65, 25 Miles, exit Shelby Co. Airport, South on Rd. 87 ¼ Mi., right on Rd 12 approx. 3 miles to Sale Site.

We have moved and will sell to the highest bidder the property that is excess to the continuing operation of triangle Mechanical Contractors.

REAL ESTATE: 3A., 8,500 sq' of shop area, 1,250 sq ft office, very nice property on a good paved road, 3-¼ miles from I65. Some nice financing is available Ph. 663-2719 for details (Mr. Purpura. Owner Confirmation required.

VEHICLES & EQUIPMENT: '74 Ford 9000 live tandem 230 cummins 13 spd, '77&71 Ford IT flatbeds, 2- '79 Ford 150 p/u, '81 Honda wagon, 2- '80 Datsun p/u '74&'66 Ford F-700 w/7 T Nat'l Cranes, '66 Int. 1½ T new [illegible] '60 Int. 220 roadtractor 5th wheel & winch, '78 Dodge 2dr hdtp, '79 [illegible] 41. Utility Trlr, '74-40' Fruehauf w/shelves, racks & office, '69 PETTIBONE SUPER6 FORKLIFT 4wd & 4 wheel steering, '61 INT TD—20 Cable DOZER w/extra parts (runs good), Clark 10,000 lb dual wheel outside forklift, [illegible] 210 Air Comp., 22' HD 5th wheel trlr, Ford 8N Farm Tractor, 2-20' [illegible] trlrs. Welding Eqpt: 400 amp miller, Gold Star 400 SS, 300 amp Miller SRH333; 300S & SR300, 2-225 amp AC welders, 1 Hobart & Miller Thunderbolt, 2-200 amp (gasoline powered) G213. Many new & used [illegible] Acetylene-Oxygen welding - cutting outfits, Acetylene-Oxy [illegible] Welding table, rods and all types of welding supplies. 2 Tram [illegible] with track. Precision Tools: Micrometers, indicators, scales, [illegible] mag. bases, shim stock, levels, squares, etc. Machinery: 17 [illegible] Duorak, hyd. 314, 14" Abrasive cut-off saw, 6" Horz. Band Saw, Airless Paint Sprayer, Test Pump - upright sump, 4hp gas powered air [illegible] Double end pollsher, Hyd. Pressing Ram 5' Horz., Several bench [illegible] Power Portable Tools: 12 side grinders 4"-9" B&D Heavy Duty, Air sanders. Stud shooter, circular saws, 2-portable band saws, electric [illegible] stand for drill, air blower, 747 Red Head Hammer Drill, paint tank, B&D Heavy duty jig cut saw, 2-magnetic drills ¾", 6 hand drills to ½", portable masonry saw and several misc. air tools. Material & Mach. Handling Eqpt: 20 chain hoists ½-5 T, dozens of come-a-longs to 3T, snach blocks, cable slings & cable, rope & nylong slings, eye bolts to 2-¼", clevis, [illegible] ¾", port-a-powers to 100 T, rail road jacks, hyd & mech. jacks to 35 T. Wrenches & Hand Tools: Impact wrenches, impact sockets to 3½" socket sets - 1" drive, striking wrenches to 4½", combination wrenches to 2", Allen wrenches to 2", taps & dies to 3½", C Clamps to 18", pipe wrenches to 36", crow bars, sledge hammers, picks, shovels, wheel barrows and much more. Boats & Boat Building Eqpt: 2 new Alacraft 16' fiberglass boats - walk-thru trl hull, 2 doz new set of windshields for boats, 8-molds for molding fiberglass boats, 3 rolls fiberglass cloth, 1 Binks Predator fiberglass resin pump, some completed parts & supplies for molding fiberglass boats. Misc.: Bob Cat Loader (needs assembly), sleeper shell for p/u, bolt bins, bolts, fittings, etc. vices, drill bits, tool boxes, gang boxes, large butane space heaters w/bottles, air hoses, 1st aid kits, 2-Kerosene space heaters, extension cords, vacuum for 55 gal drum, 8'x12' storage bldg. on skids.

INSPECTION: Mon. June 28, 10-4 P.M.

TERMS: A letter from your Bank agreeing to honor your check.

RAY BISSELL & ASSOC. SL361
RIVER CITY LAND & AUCTION CO.
Ph. (205) 859-0145, 852-1402 Day or Nite

LEGAL NOTICE

Estate of
Amanda W. Winslett
Deceased

Probate Court

Letters of Administration of said deceased having been granted to the undersigned on the 3rd day of June, 1982, by the Hon. Thomas A. Snowden, Jr. Judge of the Probate Court of Shelby County, notice is hereby given that all persons having claims against said estate are hereby required to present the same within time allowed by law or the same will be barred.

Clyde M. Winslett and
Willie Winslett Galloway
Administrators of Estate of
Amanda W. Winslett,
deceased

June 10, 17, 24, 1982 No. 361

LEGAL NOTICE

Estate of
A.A. Dorough
Deceased.

Probate Court

Letters Testamentary of said deceased having been granted to the undersigned on the 3 day of June, 1982 by Thomas A. Snowden, Jr. Judge of the Probate Court of Shelby County, notice is hereby given that all persons having claims against said estate are hereby required to present the same within time allowed by law or the same will be barred.

s/ Mildred Ray
Executrix of the Estate of
A.A. Dorough, deceased

June 10, 17, 24, 1982 No. 358

LEGAL NOTICE

Estate of
Marvin William Robertson
Deceased

Probate Court

Letters of administration of said deceased having been granted to the undersigned on the 4th day of June, 1982, by the Hon. Thomas A. Snowden, Jr. Judge of the Probate Court of Shelby County, notice is hereby given that all persons having claims against said estate are hereby required to present the same within time allowed by law or the same will be barred.

Ray Howard
Administrator of the estate of
Marvin William Robertson

June 10, 17, 24, 1982 No. 357

LEGAL NOTICE

Mortgage Foreclosure Sale

Default having been made in the payment of the indebtedness secured by that certain mortgage executed by Harold R. Walker and wife, Frances J. Walker to Bank of the Southeast, and its successor through merger, Metrobank, on the 30th day of September, 1980, said mortgage being recorded in the office of the Judge of Probate of Shelby C., Alabama in Real Vol 406 Record of Mortgages, at page 380 through 386 the undersigned Metrobank and the Clerk, Circuit Court, Shelby County, Alabama as mortgagee (or transferee), under and by virtue of the power of sale contained in said mortgage, will sell at and by Order of the Circuit Court of Shelby County, Alabama public outcry to the highest bidder for cash, in front of the Main entrance of the Court House at Columbiana, Shelby County, Alabama, on the 31st day of July, 1982, at 12:00 Noon, during the legal hours of sale, the following described real estate, situated in Shelby County, Alabama, to-wit:

Exhibit A

The NW ¼ of the NW ¼ of the NE ¼ of the NW ¼ and the NW ¼ of the NE ¼ of Section 19, Township 20 South, Range 2 West. Excepting, however, from NW ¼ of the NW ¼ of Section 19, Township 20 South, Range 2 West, 1.44 acres in the Northwest corner, more particularly described as follows: Begin at the N.W. corner of the NW ¼ of the NW ¼ of Section 19, Township 20 South, Range 2 West; thence run South along the West boundary line of said NW ¼ of NW ¼, Section 19, Township 20 South, Range 2 West, for 96.63 feet; thence turn an angle of 52 deg. 41' to the left and run Southeasterly 98.80 feet; thence run East parallel with the North boundary line of the NW ¼ of the NW ¼ of Section 19, Township 20 South, Range 2 West, for 338.84 feet; thence run North parallel with the West boundary line of the NW ¼ of the NW ¼ of Section 19, Township 20 South, Range 2 West, 156.53 feet, more or less, to a point on the North boundary line of the NW ¼ of the NW ¼ of Section 19, Township 20 South, Range 2 West; thence run West along the North boundary line of the NW ¼ of the NW ¼ of Section 19, Township 20 South, Range 2 West, for 417.92 feet, more or less, to the point of beginning. ALSO, a parcel of land situated in and being a part of the NE ¼ of the NE ¼ Section 24, Township 20 South, Range 3 West, and the SE ¼ of the SE ¼ of Section 13, Township 20 South, Range 3 West, more particularly described as follows:

From the Northeast corner of Section 24, Township 20 South, Range 3 West, run South along the East boundary line of said Section 24, Township 20 South, Range 3 West for 96.63 feet to the point of beginning of the land herein described; thence turn an angle of 127 deg. 19' to the right and run Northwesterly 158.0 feet; thence turn an angle of 11 deg. 30' to the left and continue Northwesterly 30.0 feet, more or less, to a point on the East right-of-way line of the Fungo Road; thence turn an angle of 84 deg. 15' to the left and run Southwesterly along the East right-of-way line of said Fungo Road 20.0 feet; thence turn an angle of 84 deg. 15' to the left and run Southeasterly 207.62 feet, more or less, to a point on the East boundary line of Section 24, Township 20 South, Range 3 West, thence turn an angle of 127 deg. 19' to the left and run North along the East boundary of Section 24, Township 20 South, Range 3 West, for 37.72 feet, more or less, to the point of beginning. This tract of land being a part of the NE ¼ of the NE ¼ of Section 24, Township 20 South, Range 3 West and part of the SE ¼ of the SE ¼ of Section 13, Township 20 South, Range 3 West. Subject to that certain agreement for common driveway dated October 17, 1960, by and between Claude C. Williams and wife, Edna Joyce Williams, and Young Quan and wife, May C. Quan, recorded in Volume 212, Page 44, in the Probate Office of Shelby County, Alabama. Subject to the right, if any, that Robert A. Hodges and wife, Helen V. Hodges, have to that portion of said property which lies in SE ¼ of the SE ¼ of Sec. 13, Township 20, Range 3 West.

This sale is made for the purpose of paying the indebtedness secured by said mortgage, as well as the expenses of foreclosure, interest and attorneys fees.

Metrobank
Mortgagee - Transferee
Denaburg, Schoel, Meyerson & Ogle
Lee R. Benton
Attorney for Mortgagee - Transferee

June 10,17,24, July 1, 1982 No. 364

LEGAL NOTICE

Notice to Contractors
Federal Aid Rural Secondary
Project No. RS-5924(101)
Shelby County, Alabama

Sealed bids will be received by the State Highway Director at the office of the State Highway Department, Montgomery, Alabama, until 10 A.M., June 25, 1982, and at that time publicly opened for constructing the Bridge and Approaches at Yellowleaf Creek on County Road No. 55 south of Westover. Length - 0.667 mile.

The bracket estimate on this project is from $400,000.00 to $500,000.00. Total amount of uncompleted work under contract to a contractor must not exceed the amount of his Qualification Certificate.

The entire project shall be completed in three hundred sixty (360) calendar days.

Proposal fee is $5.00. (Also, nonbidding proposals are available for $5.00.) Plans are available for $6.00. Plans and proposals are available at the Alabama State Highway Department, 11 South Union Street, Room 304, Montgomery, Alabama 36130. Checks should be made payable to the State of Alabama Highway Department. Plans and proposals will be mailed only upon receipt of remittance. No refunds will be made.

Minimum wage rates for this project have been pre-determined by the Secretary of Labor and are set forth in the advertised specifications. This project is subject to the Contract Work Hours and Safety Standards Act and its implementing regulations.

Certified check or bid bond for 5 percent of bid (Maximum - $10,000.00) made payable to the State of Alabama Highway Department must accompany each bid as evidence of good faith.

The proposed work shall be performed in conformity with the rules and regulations for carrying out the Federal Highway Act.

Plans and Specifications are on file in Room 304 of the State Highway Department at Montgomery, Alabama 36130.

In accordance with the rules and regulations of the Alabama Highway Department, proposals will be issued only to prequalified contractors or their authorized representatives, upon requests that are received before ten o'clock A.M., on the day previous to the day of opening of bids.

The bidder's proposal must be submitted on the complete original proposal form furnished him by the Department.

The State Highway Department, in accordance with Title VI of the Civil Rights Act of 1964, 78 Stat. 252, 42 U.S.C. 2000d to 2000d-4 and Title 49, Code of Federal Regulations, Department of Transportation, Subtitle A, Office of the Secretary, Part 21, Nondiscrimination in Federally-assisted programs of the Department of Transportation issued pursuant to such Act, hereby notifies all bidders that it will affirmatively insure that in any contract entered into pursuant to this advertisement, minority business enterprises will be afforded full opportunity to submit bids in response to this invitation and will not be discriminated against on the grounds of race, color, religion, sex, or national origin in consideration for an award.

The right to reject any or all bids is reserved.

B.J. Kemp
Highway Director

June 10, 17, 24, 1982 No. 362

PIGGLY WIGGLY
The Original SELF SERVICE

MONTEVALLO
STORE HOURS:
Mon.-Sat. 7:30 a.m. to 8:00 p.m.
Sunday 9:00 a.m. to 6:00 p.m.

COLUMBIANA
STORE HOURS:
Mon.-Sat. 7:00 a.m. to 9:00 p.m.
Sundays 9:00 a.m. to 7:00 p.m.

Effective June 16 through June 22, 1982

Special Treats at Special Prices for Special Dads

Shop PIGGLY WIGGLY

We reserve the right to limit quantities

We gladly redeem U.S.D.A. Food Stamps

SEA PAK Frozen HUSH PUPPIES 16 OZ. Pkg. 59¢

USDA CHOICE - Western Beef Boneless SIRLOIN TIP ROAST ..... LB. $2.29

FRESH FROZEN PORK SPARERIBS 3½ LB. and down, LB. $1.59

HYGRADE GRILLMASTER CHICKEN FRANKS ..... 1 LB. Pkg. 99¢

MR. TURKEY - Sliced TURKEY HAM ..... 1 LB. Pkg. $2.49

HYGRADE WEST VIRGINIA - Sliced BACON ..... 1 LB. Pkg. $1.89

KING COTTON - Meat WIENERS ..... 12 OZ. Pkg. $1.19

ARMOUR STAR - Canned HAM ..... 3 LB. Can $6.99

PET RITZ - Frozen: Lemon, Choc., Coco, or Strawberry CREAM PIES ..... 14 OZ. Pkg. 79¢

SEALTEST COTTAGE CHEESE .. 12 OZ. Carton 69¢

PIGGLY WIGGLY - 12 OZ. Pkg. of 6 ENGLISH MUFFINS ..... 2/99¢

LIPTON - Family Style TEA BAGS ..... Box of 24 $1.39

MAXWELL HOUSE - Instant COFFEE ..... 10 OZ. Jar $3.99

LUCK'S - Mixed, Lima, Navy, Pinto or Northern BEANS W/PORK .. 15 OZ. Can 2/99¢

HUNGRY JACK - Instant Mashed POTATOES ..... 16 OZ. Pkg. 88¢

BRYAN VIENNA SAUSAGE ..... 5 OZ. Can 2/99¢

SKINNER - Short Cut Elbow MACARONI ..... 12 OZ. Pkg. 49¢

WHITE RUBBING ALCOHOL ..... 16 OZ. Bottle 2/$1

ROYAL - Assorted Flavors GELATIN ..... 3 OZ. Box 5/$1

COMET CLEANSER 21 OZ. Can 59¢

FRESH FIRM WESTERN HEAD LETTUCE ..... Each 48¢

FRESH GREEN BELL PEPPERS OR CUCUMBERS ..... 4/$1

FRESH RED RADISHES ..... 6 OZ. Cello Bag 18¢

CALIFORNIA RED PLUMS ..... LB. 88¢

CALIFORNIA NECTARINES ..... LB. 98¢

PIGGLY WIGGLY USDA GRADE A WHOLE FRYERS 49¢ LB.

SEA PAK Frozen SHRIMP 'N' BATTER 13½ OZ. Pkg. $2.39

USDA CHOICE WESTERN BEEF TOP SIRLOIN STEAK (Bone-In) $2.59 LB.

SNOWDRIFT SHORTENING $1.59 3 LB. Can (Limit one please)

CLOROX 2 Dry BLEACH 40 OZ. Box $1.29

STOKELY APPLESAUCE 16 OZ. Can 2/89¢

FOLGER'S COFFEE All Grinds $2.09 1 LB. Bag

FAULTLESS SPRAY STARCH 22 OZ. Can 99¢

LUCKY LEAF APPLE JUICE 32 OZ. Bottle 79¢

STOKELY FRUIT COCKTAIL 17 OZ. Can 2 FOR 99¢

PALMOLIVE Liquid Dish DETERGENT 22 OZ. Bottle $1.09

WHITFIELD Hamburger DILL CHIPS 22 OZ. Jar 89¢

SOLID OLEO 1 LB. Solid 3 FOR 99¢

BRYAN POTTED MEAT 3 OZ. Can 2/59¢

JOHNSON BABY OIL 4 OZ. Bottle $1.39

MISS BRECK HAIR SPRAY Regular, X-Hold, Softhold or Unscented 9 OZ. Can $1.39

ALL LAUNDRY DETERGENT 49 OZ. Box $1.49

CHIFFON Soft Whipped MARGARINE 1 LB. Bowl 79¢

FRESH USDA GRADE A SMALL EGGS 3 FOR $1 Dozen

WISE BUY
We bought it LOWER We sell it LOWER

POST TOASTIES CORN FLAKES ..... 18 OZ. Box 99¢

KELLY'S LUNCHEON MEAT ..... 12 OZ. Can $1.19

ARGO SLICED PEACHES ..... 29 OZ. Can 79¢

PIGGLY WIGGLY CORN MEAL MIX ..... 5 LB. Bag 99¢

BES PAK TRASH CAN LINERS ..... Pkg of 10 99¢

ROYAL INSTANT - Assorted Flavors PUDDINGS ..... 4 OZ. Box 4/$1

SOUTHERN KITCHEN QUICK GRITS ..... 1 LB. Box 39¢

GREEN GIANT - Cut GREEN BEANS ..... 16 OZ. Can 2/88¢

LUZIANNE - Half gallon TEA BAGS ..... Pkg. of 12 $1.39

GOLDEN BEST SHORTENING ..... 42 OZ. Can $1.39

GOLD MEDAL - Self-rising FLOUR ..... 5 LB. Bag $1.09

HEINZ KETCHUP ..... 32 OZ. Bottle $1.29

DELICATESSEN Specials

JUMBO PAK CRISPY FRIED CHICKEN
12 Pcs. Chicken, 10 Potato Logs, 6 Rolls $6.99

WHOLE BARBECUE
Chicken ..... LB. $1.59

BARBECUE DINNERS
Meat, 2 Vegetables, & roll $2.69

PIGGLY WIGGLY

CLOROX BLEACH Gallon Jug 38¢

With Coupon & $15 Additional Purchase

Limit 1 Coupon per Customer

Good thru June 22, 1982

(62) VALUABLE COUPON (SCR)

PIGGLY WIGGLY

NORTHERN BATHROOM TISSUE 4 Roll Pkg. 38¢

With Coupon & $15 Additional Purchase

Limit 1 Coupon per Customer

Good thru June 22, 1982

(81) VALUABLE COUPON (SCR)

DEPT OF ARCHIVES & H
STATE OF ALABAMA
MONTGOMERY AL
36104

Shelby County Reporter 25c

138th Year, Volume 30 | Twenty-Four Pages in Two Sections | Covering the news since 1843 | Thursday, June 24, 1982

School in the making

Work was started on Inverness School in January. However, bad weather has hindered progress on the $2.5 million structure which was to have been finished this January. In excavating the site, 54,000 yards of dirt have been moved. Footings have been poured and plumbing and electrical work roughed in. This week, iron workers began setting steel columns. Students are scheduled to begin classes at Inverness in the fall of 1983. (Photo by Bert Seaman)

Developers challenge property appraisals

by Fred Guarino

The Home Builders Association will challenge Ralph Eagerton, Commissioner of the Alabama Department of Revenue, to defend property values in Shelby County.

The Shelby County region of the Greater Birmingham Home Builders Assocation decided on the action at a meeting Tuesday noon in Pelham.

They will ask Eagerton, state legislators, property appraisers and the board of equalization, to meet with them on July 12 at 7 p.m. at the county courthouse.

The challenge meet came about when Probate Judge Tommy Snowden, Jr. told the group that he did not think changing the millage rate of the county would help.

Snowden said, "Seventy percent of the problem from what I have been told is the appraisal."

Fred Benson mentioned that he had 37 townhouse lots in a row in Inverness which all sell for the same price. Yet, he stated, "They are all valued differently-anywhere from $10,000 to $19,000.

Another home builder, Mack Ferris, said that the appraisers were making big mistakes.

He stated that he had five acres of land which he bought for $5,000 but which have been valued at over six million dollars. He stated that the tax is listed at $48,2960.

Another home builder told the group that he had a warehouse valued at $100,000 which he could build brand new today for $60,000.

John Wright, executive officer for the Greater Birmingham Home Builders Association, asked members to send him all the information they had on property "ridiculously valued".

He stated that he will bring the examples to the meeting and ask Eagerton and the appraisers to justify them.

On another subject, Wright said that Shelby County builders can benefit from the recent state bond issue if they set up certain parts of the county as 'target areas' by July 9.

Wright said, "What we need to do is look at the areas where people are building and get them in the target areas."

He told the home builders that the target area designation will allow an increase in the sale price of homes from 90 to 110 percent and will allow consumers to borrow money at 13 and seven eighths percent.

Presently loan interest ranges from 16 to 17 percent.

Wright said the increase should spur building.

Chocolate paint may weather, but courthouse uproar remains

Probate Judge Tommy Snowden is sure people will begin to like the new color the courthouse domes and railings were painted last week.

But, the uproar over the chocolate color showed few signs of dying down as more and more people drove into Columbiana on business and saw it. The initial reaction of nearly everyone was strongly negative.

The question of who chose the color was partially answered by Snowden on Monday, when he said he was the one who told the contractor to paint the roof "bronze or copper color."

Under the terms of the bid, the county furnished the paint to the contractor. It was purchased at Glidden Paint & Wallcovering in Pelham for $17.77 per gallon. The color is called "Warm Brown" on the store's invoice. Austin Henley, the contractor, told the Reporter the paint was already mixed and ready when his men arrived at the courthouse to do the work.

The invoice is signed by Henley and by Luther Glenn, county maintenance superintendent.

Henley says the color will weather to a more copper-like shade.

Bobby Holcombe, of Holcombe Building Supply in Columbiana told the Reporter that he sold the county the Gelflo oil base exterior white paint that is being used for the courthouse windows, doors and trim.

That paint is being tinted to a cream color at the courthouse by the contractor. Henley said the color is called "Lennox White," and was chosen by Marian Cotney of the Columbiana Beautification Board.

Holcombe said he had been asked to bid on a copper-bronze color paint for the roof, and had submitted a bid, but heard nothing further from it. He emphasized he had nothing to do with the paint for the roof, saying, "100 percent NO on the chocolate."

Board of Equalization booked with protests

Property owners who do not like their new assessments are taking advantage of their right to protest.

The Shelby County Board of Equalization is booked up with appointments through August 6 from those who are asking for a hearing.

For the last week, citizens have been trooping into the board's office in such numbers that the board is holding two hearings at a time.

Chairman Leonard Wyatt told the Reporter that he and county appraiser Steve Hager hold hearings in one room, and board members Hank Spires and Star Baker hold hearings in another room with appraiser Jim Sumners.

Wyatt said that most people complain their new tax assessment is "Too high."

He reminds them that the assessment and tax notice they just received is based on the court-ordered reappraisal of October 1, 1980.

Wyatt said that if an error is found in an appraisal, it is corrected at once and the property owner is informed at the hearing. On other adjustments, it may take six to eight weeks before the property owner is notified of any change.

"If people would pay attention to the tax laws, they would have fewer problems," Wyatt said, "and proper land management would help people more than anything."

He said one man came in to complain, who had 33 acres "with nothing on it. It's just there, and he wanted us to lower the tax. I try to encourage people to do something with their property, to make it productive."

He said it surprised him how many people did not know about the 'current use' law. Farm or timberland can be assessed at its 'current use' at 10 percent rather than at the 20 percent rate that applies to other types of property.

Property owners have until June 30 to ask for 'current use' designation of such property, he emphasized.

Rock block sought for Calera concert

Shelby County officials do not want any outdoor rock concerts here.

On Friday the county commission will file for a temporary injunction against a proposed rock concert near Calera.

The injunction hearing is set for 9 a.m. in circuit court. According to commission attorney Frank Ellis, Jr., a permanent injunction against similar rock concerts has also been applied for.

The concert is reportedly set for Saturday, July 3, on 40 acres of private land just south of Calera. The promoter for the concert is Jim Swann of Mid-South Productions.

Officials, however, have been unable to locate either Swann or Mid-South to serve them notice of the injunction.

Swann had previously listed his personal and business address as a mobile home park in Tuscaloosa. But deputies there were told that he had moved to an Alabaster trailer court. However, no one has been able to locate him there, either.

Ellis said that original attendance projections of 5,000-6,000 for the concert were probably over-estimated. Still, officials fear that the concert would bring in alcohol, drugs and other problems for the police.

"We'd like the court to (stop) the concert from being held," Ellis said.

Helena chickens raise bone of contention

by David F. Moore

Chickens, zoning and street problems brought a disturbed crowd of 28 people to Monday's Helena Council meeting.

Basically, the chicken question is this: are chickens pets, or farm animals? The question, with its underlying zoning problems, will go to a judge for what the council hopes will be a final opinion on the matter.

The chicken issue first came to a boil last spring when Sunnybrook resident Curtis Mims put five chickens and a rooster in his backyard. Sunnybrook is zoned residential with houses in the $75,000 range.

Eleven of the 27 Sunnybrook families signed a petition in May requesting the city to have Mims' chickens removed. At the time, the city attorney advised that the council probably couldn't remove the chickens since they aren't being raised commercially.

But Monday night about a dozen Sunnybrook residents returned to the council, still demanding action. One of their arguments was that people in the past had been told they could not keep "pet" horses on property zoned as residential. So why, they demanded, can Mims keep his "pet" chickens?

Mayor Charles Penhale said that if Mims had asked him earlier for an opinion on keeping the chickens, he would have told him he could not. But since he already had them there, there was nothing the city could do about it.

Mims' attorney, Hal Brooke pointed out that the city's zoning laws do not say chickens can't be kept in residential areas. But Brooke, who attended the meeting with Mims and his wife, said they would agree to do whatever the city finally recommended on the matter.

"It's not the chickens, so much," one man protested, "but (similar situations) could devalue our property. If the ordinance isn't enforced now, it may come up again."

"The ordinance isn't worth the peice of paper it's written on, if it's not enforceable," resident Wallis Harrison insisted.

Councilman James Kwater, who sided with the protesters, said if the ordinance has a fault, it's that it "probably needs tightening."

Councilman Billy Hinds, following a suggestion by Penhale, moved that city attorney Frank Ellis, Jr. present the problem and the zoning ordinance to a judge for an opinion.

This didn't entirely satisfy the protesters, but spokesman Jim Duggers said he would wait on the outcome before taking any further action.

Duggers had earlier indicated that a suit might be filed in the matter so protesting residents would be able to present their side of the issue in court. "All we're asking for is to voice our opinion," Duggers said.

Penhale said he would notify Duggers when the judge was expected to rule on the matter, but he couldn't guarantee that residents would be able to present their side of the argument to the judge.

In other action:

•Ollie Mae Cunningham, representing Liberty Heights, told the council that the unpaved roads in the area were potholed, washing away, and had trees growing in them.

"Everybody gets their roads fixed but us, and I wonder why," she said. Every time the city fills

Continued on page 5

North Shelby hospital plans axed

Six proposals for hospital construction in the Highway 280 corridor and Riverchase area have been denied.

The State Health and Development Agency in Montgomery rejected such proposals from six different hospitals, Wednesday, June 16.

The requests were made by three Birmingham area hospitals, including St. Vincent's, Baptist Medical Centers and Brookwood.

Also seeking approval for hospital construction were Spring Hill Hospital of Mobile, Riverchase Medical Center, Inc. and Shelby Medical Center of Alabaster.

According to Oliver Kyle, director of the Office of Health Development, only one of the proposals was not for a new hospital.

Kyle said that Brookwood wanted approval for a 100 bed additon to its present facility.

He stated however that Brookwood's request was denied with the others because it was considered to be in competition with the plans of the others.

Kyle said that Brookwood wantedhe 100 bed addition for service to the North Shelby County area.

Kyle stated that hospitals which continue to seek construction approval, following Wednesday's rejection, will have to ask for a fair hearing.

He stated that the matter would then have to be decided by an officer appointed by the governor.

According to Kyle, the only other recourse will be to seek action through the courts.

Man falls in Narrows

Three rescue units and several deputies worked for more than an hour late Wednesday evening to hoist an injured Chelsea man from the chasm into which he'd fallen.

Randy Bullock reportedly fell 30-40 feet over an embankment in the Narrows between County Roads 41 and 43.

According to one of the rescuers, Bullock sustained neck and head injuries, internal injuries and his leg was broken in two places.

The incident occurred around 11:15 p.m. after Bullock started walking along the road looking for his brother.

Steve Bullock had left the parked car in which they were riding following an argument.

In the darkness, Randy went over the embankment.

Then Mark Davis, a third occupant of the car, also slid over the edge of the drop-off as he went in search of his two companions.

However, he was not seriously injured.

Shelco brought the scoop stretcher which lifted Bullock up the embankment. Other units on the scene were Chelsea and Cahaba Valley.

Answering the call, which was reported as an automobile accident, deputy Phillip Walker assessed the situation and summoned help.

Other deputies who assisted with the rescue were: Chief James Jones, Sgt. Tom Smitherman and Larry Doss.

Arrest made in slaying

Two families in a black housing project in Montevallo had had a continuing argument for several days.

It came to a head Wednesday evening when 18 year old Andrew Gentry Jr. was killed by a blast from a 16 gauge automatic shotgun.

When Montevallo policeman Tim Genry arrived in Scott Village several minutes after the shooting at 8:38 p.m., he found Gentry lying face down on the ground outside the apartment occupied by William Paschel.

Paschel still held the gun, but surrendered it to the police officer.

According to the police officer, the victim's mother, Betty Gentry, was wounded in the left arm by one of the two shots fired from the apartment.

Paschel was taken to Montevallo City Hall for questioning and later transferred to the Shelby County jail.

The 18 year old youth was charged with murder and his bail set at $50,000.

Doc Rubin accused

Two Alabaster Councilmen expressed their disapproval at Monday night's council meeting of the way Mayor H.A. "Doc" Rubin has used the city's administrative vehicle.

And Jack Reagin also railed at the mayor for the misuse of city funds and personnel.

The attack came after Councilman L.O. Farris made the recommendation that the city owned vehicle Rubin drives be used at his discretion.

Farris chaired the committee appointed by the mayor at the last council meeting to draw up guidelines on how city money should be spent.

"We didn't get anywhere in drawing up guidelines," Farris reported, "except to make a decision on the car."

A member of that committee, Reagin said he disagreed with the majority, noting that "the car has been misused in the past."

The councilman pushed for the car to be put up for bid and sold. McCune said that would be his recommendation too.

But the council voted 3-2 in favor of the mayor's being allowed to use his discretion concerning the car.

Reagin also charged that the mayor had not turned in receipts for certain items and had charged the city for unauthorized lunches and dinners.

His grievance list also included using the city shop for repair work on his personal vehicle and using city employees to work at his home.

"I think the mayor should repay the city," Reagin declared.

Although Rubin listened quietly to the charges hurled by Reagin, he chose not to reply to them during the meeting.

Afterward, he told the Reporter that all his expenses were itemized and he felt that they were all legitimate.

Explaining that a city mechanic had worked on his personal car, he said that the work was paid for out of his own pocket.

The same, he pointed out, was true of the city employee who has worked at his home for a number of years.

Calera OK's project bids

Low bids have been tentatively accepted by the City of Calera for two projects.

The city council accepted bids for its 17th Avenue sewer project and its 18 Street relocation project, Monday night, subject to the approval of city engineer Ben Carr.

The apparent low bid for the 17th Avenue sewer was A. R. Butler Construction, which bid $19,094.

The only other bid for this project was submitted by F. W. Riley Construction Company, which bid $29,259.

The apparent low bid for the 18th Street relocation was H. N. Donahoo Contractors, which bid $152,561.50.

Other bids for the project were Central Alabama Paving, which bid $164,136 and General Fastener & Supply Company, which bid $194,817.

Shelby runs for reelection

Richard Shelby announced this week that he plans to seek reelection as the U.S. Representative from Alabama's seventh Congressional District.

Shelby County is a part of that district.

The congressman is serving his second term, and is a member of the House Energy and Commerce Committee and House Veterans' Affairs Committee.

He is a native of the district, and grew up in Bessemer.

He holds bachelor's and law degrees from the University of Alabama.

He practiced law for 15 years in Tuscaloosa before being elected to Congress.

He stated, "I want to continue my efforts toward controlling the federal budget, to insure that America's freedom is defended by the world's best military, to make sure that our senior citizens have a reliable retirement income, and to monitor the federal bureaucracy so that Congress works for all of us and not against us."

Garbage approved

The City of Pelham received legal approval to continue its garbage service contact with Hoover Sanitation Company.

The city had asked the attorney general for an opinion, after its contract expired with the company last December. The city had continued to employ Hoover Sanitation on a month-to-month basis.

The city wanted to know if it had to seek new bids. The attorney general's office responded that since the initial contract was awarded after competitive bidding and had not been terminated, it could be renewed without bids. But the city cannot contract with any other disposal company except on the basis of competitive bids.

RALPH BRANNON

Brannon seeks House seat

Ralph Brannon of Clanton has announced he will seek to represent District 53 in the State House of Representatives.

The seat is presently occupied by Curtis Smith, also of Chilton County, who is seeking reelection.

Both are running as Democrats.

The only part of Shelby County that is included in District 53 is the Montevallo-Wilton-Pea Ridge area.

Brannon is a native of Alabama, and a member of the Chilton County Commission.

He is president of the Full Time Evangelists Conference of the Alabama Baptist Convention.

Brannon is a graduate of Samford University and has attended the Baptist seminary in Louisville, Ky.

He is past vice president of both the Alabama Baptist State Convention and the Baptist Pastor's Conference.

He served the nation in the Korean Conflict as a sergeant in the U.S. Marines.

If elected he pledges to represent all the people and all areas of the district. He states that he beileves all people should be treated fairly. He believes in honesty, courtesy and dignity.

Ed workers form action group

The Shelby County Education Association has officially organized a political action committee.

According to a news release by Ann Gathings, communications chairman of the group:

"The committee is open to any educational employee in the Shelby County School System. This includes teachers, support personnel, bus drivers, aides, lunchroom workers, and office workers.

'The primary purpose of SCEA-PAC is to further the objectives of the Shelby County Education Association through all legal forms of political action. To that end, SCEA-PAC shall screen and endorse candidates favorable to education and shall encourage educators to register to vote, participate in political activities, and support the party of their choice.

'SCEA-PAC shall strive for the improvement of our educational system by encouraging its membership to take an active role in government affairs and to fulfill their civic resonsibility. Membership requires a $10 contribution which will be used in local elections.

'SCEA-PAC has held several organizational meetings in various communities in Shelby County with good response. At one of the meetings, Sheila Hocutt, past-president of the Tuscaloosa County School System, spoke to the group about the success of the Tuscaloosa Political Action Committee.

'The next meeting for contributing members or any educational employee will be held on July 13 at 6 p.m. at the University of Montevallo Library. Individuals interested in more information or in joining may contact Tommie Harrison, SCEA President, at 663-7146 or Sharon Gaydon, SCEA-PAC Chairman, at 663-6586.

'The SCEA-PAC members will interview all the candidates for the Shelby County board of education and for the superintendent's position on August 5 at 6 p.m. at the University of Montevallo Recital Hall. After the interviews, the group may choose to endorse candidates for the board and/or superintendent's position."

Vice chair of the organization is Gloria Gilmore, secretary is Judy Smitherman and treasurer is Wayne Sumners.

Members of the board are David Spivey, David Little, Dale Sumners, Richard Conkle, Rosemary Liveoak, JoAnna Young, Carol Dean, Barbara Belisle, Kathlyn Boyd, Virginia Sharpe and Rose Jones.

STRAND THEATRE
Montevallo, 665-5134
HELD OVER!! Friday, June 25 - Thursday, July 1

Coming Attraction: CONAN THE BARBARIAN

COUPON Clip and Save!! COUPON
This coupon admits any 2 people for the price of 1 adult.
2 for $3.00
Valid June 25 - July 1
COUPON COUPON

Don't miss our
Going Out Of Business Sale!!
30% off most of the merchandise
50% off 14K Gold Chains
Fantastic Buys Buy now while supplies last
Located next to Winn Dixie
Shelby Mart, Pelham 663-3059
Hours: Mon.-Fri. 9-5
Sale starts now. Come in and see. Great prices.
•All sales final. No refunds.
Sutter's Mill Jewelry & Diamonds
Located Next to Winn Dixie. Pelham
HOURS: Mon.-Fri. 9-5 663-3059
VISA

REBEL DRIVE-IN THEATRE
Hwy 31 between Alabaster & Calera
Box Office Opens at 7:30
Show starts at dusk
Fri.-Sat.-Sun. June 25-26-27
QUEST FOR FIRE
—ALSO—
ALAN ARKIN CAROL BURNETT
PG Chu Chu and the Philly Flash

FIRST AMERICAN BANK N.A.

Small Business Loan Specialists

Being independently owned, First American Bank doesn't need a committee or approval from someone else to make you a small business loan. You talk directly with the loan officer who will okay your loan. We look forward to seeing and serving you.

FIRST AMERICAN BANK N.A.
3000 Highway 31 South/Pelham, AL/(205) 663-4750
SPONSOR OF WVOK 7:50 A.M. NEWS - 690 KC

THE Furniture STORE
COLUMBIANA, AL 35051
PHONE 669-4344
Going Out Of Business Sale
40% to 50% OFF
33% OFF On all Bedding
NOTHING HELD BACK!
18TH CENTURY MAHOGANY DINING ROOM
Regular $2195.00,
Now $1317.00
Server,
Regular $479,
Now $287.40
BUSHLINE 4 PC. LIVINGROOM
Regular $1499.95,
$899.97
CHAIRS! Recliners rockers lounge chairs accent chairs! Dozens to choose from in a big selection of fabrics!
BEDROOM GROUPS
SOFA-SLEEPER
EVERY LAMP, PICTURE, PLAQUE, MIRROR, PLANTER AND ACCESSORY ITEM!
EVERY DINING ROOM SUITE IN STOCK REDUCED!
SOFAS, LOVESEATS, LIVING ROOM GROUPS MARKED DOWN!

-EVERYTHING MUST GO-
Bring Your Truck and Haul A Deal!
SPRING AIR Bedding
33 % OFF

FRESH FROZEN 3½-LB. AVG.
SPARERIBS
PORK PERFECT FOR YOUR BBQ $1.39 LB.

NEVER FROZEN "A" GRADE
FRYER BREASTS
QTRD. WITH WINGS LB. 99¢

USDA CHOICE BONELESS ENGLISH CUT ROAST $1.89 LB.

FRYER LEGS QUARTERED WITH THIGHS LB. 69¢

CHUCK ROAST $1.39

USDA CHOICE BONELESS LB.

GROUND CHUCK LEAN PKG. OF 5 LBS. OR MORE $1.59 LB.

USDA CHOICE BONELESS CHUCK STEAK $1.99 LB.

USDA CHOICE

SUNNYLAND GRILL KING CHICKEN BOLOGNA 89¢ LB.

BOLOGNA SUNNYLAND DELICIOUS $1.79 LB.

SUNNYLAND'S BREAKFAST LINKS 20-OZ. PKG. $2.19

NORTHERN TISSUE 4 ROLL PACK 99¢

BRAWNY JUMBO TOWEL 69¢

ZEIGLER'S 12-OZ. WEINERS $1.19

ZEIGLER'S WEINERS $1.69 LB.

ECKRICH REG. & POLISH SMOKED SAUSAGE $1.99 LB.

ZEIGLER BOLOGNA 99¢ 8-OZ. PKG. $1.29 12-OZ. PKG. $1.69 LB. PKG.

STATE FAIR CORN DOGS 16½ OZ. $1.69 BURRITOS 3 PER PKG. $1.29

HELM'S WHOLE HOG SAUSAGE $1.79 LB.

HAM CELEBRITY, IMPORTED 8-OZ. $1.89

ITEMS ON THIS PAGE GOOD 6/22/82 THRU 6/29/82

FOOD Center "We Really Do Care"

★ FOOD ★ STAMPS Welcome!

WE'RE YOUR NEIGHBOR
WE'RE YOUR FRIEND
WE'RE RIGHT IN YOUR NEIGHBORHOOD
WE RESERVE RIGHTS TO LIMIT QUANTITIES

COLUMBIANA
ALABASTER

ADD EXCITEMENT TO YOUR COOKOUT. SERVE
BRYAN'S
BEEFY, JUICY OR HOT JUMBO FRANKS $1.69 LB.

BRYAN BACON 12-OZ. SLICED $1.39

PUREX DETERGENT 42 OZ. SIZE BOX 49¢
LIMIT 1 BOX WITH $15.00 OR MORE PUR., EXC. AD ITEMS

COKE TAB, SPRITE, MELLO YELLO 2 LITER SIZE 99¢ EXC. CLANTON

CAKE MIX DUNCAN HINES 18 OZ. 79¢

MEAL MOTHER'S BEST 5 LB. BAG 99¢

PEPSI DIET PEPSI-MOUNTAIN DEW 4 16-OZ. NO RETURN BOTTLE CARTONS 99¢ EXC. CLANTON
ECONOMICAL ZINGY 64 TOTAL OUNCES

BREAD AND BUNS
BAKED FRESH DAILY IN BIRMINGHAM
TODAY'S DELIGHT 24-OZ. LVS. 8-CT. BUNS 2 FOR $1.00

STOKELY TOMATO SAUCE 4 8-OZ. CANS FOR $1.00

VAN CAMP'S 16-OZ. PORK 'N' BEANS LIMIT 6
STOKELY'S SHREDDED KRAUT APPLE SAUCE SLICED BEETS
3 FOR $1.00 16 OZ. CANS

NEW "BIG BAR" NESTLE CRUNCH 3 FOR $1.00

FARM FRESH PRODUCE

POTATOES U.S. #1 RUSSET $1.59 10-LB. POLY BAG

CARROTS CELLO PAK 29¢ LB.

CELERY CALIFORNIA LARGE STALK 49¢

CALIFORNIA ICEBERG LETTUCE LARGE HEAD 49¢

YELLOW ONIONS 3 LB. BAG 69¢

DEL MONTE 24-OZ. SIZE CATSUP 79¢

FROZEN AND DAIRY SAVINGS

JENO CRISP 'N TASTY PIZZA 12 OZ. SIZE 99¢ EACH

TROPICIANA DRINKS 4 10-OZ. SIZE FOR $1.00

CREAM PIES PET RITZ CHOC., COCONUT STRAW., LEMON BANANA 14-OZ. 79¢

ORANGE JUICE MINUTE MAID FRESH CHILLED 64-OZ. SIZE $1.49

McKENZIE RAW BREADED OKRA CROWDER PEAS GREEN ENGLISH PEAS (FROZEN) 16-OZ. POLY BAG 89¢

BUSH'S BEST 16-OZ. BAKED BEANS 2 FOR 89¢

ERA 64 OZ. SIZE $3.19

CASCADE 65 OZ. SIZE $2.89

HAWAIIAN PUNCH 46-OZ. CAN 79¢

YOU CAN BE A $100,000 INSTANT WINNER!
In The Big Money Machine Game AT YOUR NEARBY FOOD CENTER
LOOK FOR GAME CARDS IN ANY SPECIALLY-MARKED BIG CEREAL BOXES.
Cheerios $1.69 15-OZ. BOX; Wheaties $1.19 12-OZ. BOX; Trix $1.69 12-OZ. BOX; Donutz $1.59 13-OZ. BOX

SUNSHINE BUTTER FLAVORED COOKIES 8-OZ. BOX 2 FOR $1.00

SUNSHINE 12-OZ. VANILLA WAFERS 89¢

WESSON OIL 48 OZ. SIZE $1.93

PET YOUR PET WITH 9-LIVES SOFT MOIST CAT FOOD 12 OZ. SIZE 79¢

State should improve Hwy 25

The Reporter has pointed up in two recent issues the dangerous condition of Alabama State Highway 25 between Calera and Montevallo.

The highway is used heavily by several major trucking lines and is essential to the movement of lime from the Martin Marietta and Allied Products quarries.

It is a major artery from I-65 to Montevallo, and is used by hundreds of university students daily.

The narrow width of the pavement, and the lack of adequate shoulders make this stretch of highway extremely dangerous to everyone, but especially to the ordinary motorist, who has to dodge loaded rock trucks as he tries to get to his job or take his children to school.

Truck traffic is down slightly, with the slowdown in the economy, but as our photos showed, the danger is still very great. People who live along the road cannot let their children walk to the Calera city park or even to their neighbor's.

Something really must be done about this highway. We call on the state highway department to take immediate steps at least to widen it and to build shoulders so motorists will have a chance to escape disaster.

....MMS

Under The Courthouse Dome

Even though it has been a long time coming, teachers and administrators applauded the pay increase they received at Tuesday's Board of Education meeting.

From local funds, the teachers *will receive a total of $327,144 in* pay increases and fringe benefits.

Adding $2,400 to each step for high school principals and $1,980 for elementary and middle school principals will give them a total increase of $81,630.

Fringe benefits for administrators will come to $23,000.

At the present time, no principal is above step 3 which carries a $34,320 salary for anyone with a doctorate and AA certificate.

The pay scale for coordinators and above falls under the pay schedule for high school principals.

School personnel will also get a 15% increase from the state allocation.

Pointing out that a move to raise salaries was begun two years ago, Tommie Harrison, President of the Shelby County Education Association, said "We're generally pleased with the board's action."

She added however, that teachers aren't altogether satisfied with all the details of the plan.

For one thing, teachers would like to have more input in policy making, noted Thompson Middle School teacher, Sharon Gaydon.

And a Montevallo Middle School teacher, frustrated over not having her contract renewed didn't find much hope in a decision made by the board Tuesday.

Meeting behind closed doors, the board refused to hear Kathy Vogel's grievance, but they did allow her to interview with other principals in the county who had a vacancy.

But Vogel reported she had already interviewed with one principal who was told by Superintendent of Education Charles Knowles to "forget it," when an attempt was made to hire her.

Vogel, who served as librarian at Montevallo Middle School three years, pointed out that very few librarians in the state have her qualifications.

She has an EDS degree, which is between a master's and a doctorate.

The board did hire another librarian though. Chelsea librarian Patricia Walden Lutz was made Library-Media Center Specialist effective July 1.

One of her first duties, Knowles said, will be to establish libraries at Wilsonville and Shelby Elementary Schools.

* * * *

Owners of farmland who have not filed for current use valuation of their property have until June 30 to make application, Attorney General Charles A. Graddick confirmed.

Current use valuation, a system of assessing rural property on the basis of soil classifications, could result in lower property taxes, Graddick said.

"Current use valuation will not help every rural property owner, but it will result in tax advantages for many," Graddick said. "I urge every landowner who has not applied for current use valuation to file before June 30 to determine whether or not his property taxes might be lowered."

* * * *

Work at Yellowleaf Creek, on county road 55, will be among 37 projects bidded Friday, June 25.

Alabama Highway Department officials have announced that bids will be opened at 10 a.m. in the Highway Department Building, Room 733.

Work at the creek will include grading, draining, basing, paving and bridge.

The .67 mile project is to be completed in 360 working days.

Courthouse facelift lauded

Letter to the Editor:

I passed through Columbiana yesterday afternoon and I was filled with a great amount of pride seeing the U.S. flag flying majestically over the Byzantine style building we call our Shelby County courthouse.

The County Commission, chaired by the Probate Judge, is to be commended for rising to the occasion and painting and cleaning up a building that has sat for too long looking like a rat heap.

As you know, this style of architecture takes kindly to very few color combinations -- silver and white not being among them.

A salute to our flag, our beautiful county courthouse and our elected officials who are charged with the responsible upkeep and safety of both.

George R. Burton, Sr.
Preservationist and Teacher
Rt. 1, Box 132
Shelby, AL 35143

Alumni sought for CCC

Letter to the Editor:

For organizational purposes, the National Association of Civilian Conservation Corps Alumni (NACCCA) is trying to locate about two million former members and persons who were connected or affiliated with the Civilian Conservation Corps (CCC) during the 1930's and 1940's. It is a known fact that many of these persons reside in Alabama and areas serviced by the Shelby County Reporter.

I am sure that many of your readers have often wondered what became of the CCC. You can tell them the CCC lives again in the NACCCA. It is a young and growing organization with chapters in many of the states throughout the nation, and one of its major objectives is to reinstate a permanent CCC.

Anyone interested in the organization can write to NACCCA Headquarters, 7900 Sudley Road, Suite 413, Manassas, Virginia, 22110 - 2874, for further information and literature.

Very truly yours,
Victor Vengrouskie
2212 Arcola Ave.
Silver Spring, MD 20902
301-942-5180

Westover needs auto mechanics

Letter to the Editor:

I have worked in the mechanical trades for forty years. I can recognize a craftsman and his work in minutes. I can almost do this by watching his movements, attitude and conversation.

There is a tremendous need for a first class automotive mechanic in the Harpersville Westover area for a professional automotive mechanic with at least 20 years experience with American made automobile engines, transmissions, air conditioning, braking and electrical systems that can successfully perform a service for the price charged for the job. We don't have this service. We are in desperate need of it.

I am sure - if investigated - one will find this to be a golden opportunity for a fine automotive craftsman.

Sincerely yours,
James O. Bonner, Jr.
Rt. 1, Box 170
Harpersville, AL 35078

The Alabama Scene

by Bob Ingram

A half-dozen Wallace supporters---well-heeled Wallace supporters, that is---shelled out several thousand dollars to pay for a statewide poll on the governor's race, and it would seem they got their money's worth.

The survey, conducted by a professional firm based in Dallas, indicated that as of late May Wallace had an awesome lead over all of his Democratic primary challengers.

A total of 600 carefully screened Alabamians were surveyed, and 35% of them indicated Wallace was their preference for governor. Bill Baxley, who has since dropped out of the race, was runner-up, distantly, with 14%; and incumbent Gov. Fob James, who is not expected to seek a second term, came in third with 10 per cent.

Lt. Gov. George McMillan got only 5% in the poll; House Speaker Joe McCorquodale finished with but 4%.

While the Wallace people were all smiles about the numbers, opponents of the former governor discounted the survey. In fact, some of them could even see some good news in the results --- they argued that Wallace will get every vote he can possibly get in the first primary, and if 35% is all he can muster, that is all he will get in a run-off.

Odds and Ends -- Speaker Joe McCorquodale is expected to get the public endorsement of two former gubernatorial candidates in his race for governor. Albert Brewer of Decatur and Sid McDonald of Arab---the third and fourth place finishers in 1978---are expected to throw their support to McCorquodale. The three served together in the Alabama House during the 1960s.

* * * *

And speaking of McCorquodale, look for a hotly-contested battle for the post of House Speaker that he is vacating when the newly-elected House meets in organizational session early in 1983. At least three men---provided they are reeelected this fall---are keenly interested in the speakership---Rep. Rick Manley of Demopolis, Walter Owens of Centreville and Sen. Charles Martin of Decatur, who is running for the House this fall.

'Crazy' crimes need sentences

Open Letter to:
Senator Howell Heflin
United States Senate
Washington, D.C. 20510

Dear Senator:

My congratulations to you in the fine work I read coming from your office.

I urgently request you initiate a bill to change the present law on insanity pleas in the courts.

I believe the law should allow for a conviction of "GUILTY BUT INSANE" verdict. Then this individual would go to the concerned insane hospital for treatment BUT when declared cured he would be required to go to prison to serve out what ever the sentence was.

The crutch and power of money must be done away with that permits such criminals to get away with crimes.

The drunks are already trying to claim "they were drunk and did not know what they were doing." I say that is no excuse and actually neither is the claim "they or he was crazy." They have to be crazy of a sort or they would not do the crime anyway.

Criminals must pay for their crimes! Period.

Sincerely,
Curtis Lee Johnson
403 8th Street Southwest
Alabaster, AL 35007

Good Morning

by Milton Bird

The weekly 'Good Morning' column written by Milton Bird, is brought to you with the good wishes of the First National Bank of Columbiana, member of the FDIC.

There were twelve of us, from over the state, at the University of Alabama, Birmingham, attending a writer's workshop under the direction of Dr. Maree Macon Blackwell.

They asked me to come and bring my book and I did and had a delightful afternoon with other writers and teachers of creative writing. It was an afternoon I'll long remember, not only because it gave me an opportunity to discuss the technique of writing with these nice ladies, but it also gave me a chance to see what other writers thought about my book.

And did we have fun. We read half a dozen columns, except for the last two paragraphs, and each one ended the column in her own fashion. All of them were good, and some of 'em were great, and all of them enjoyed working on an ending.

They shot a little cedar bird, and hurt about it, each one in her own way. They watched the boy eat the grapes in the super market. And they listened to his mama talking to him. And then ended the column in a dozen different ways, each one as good as my ending. When the birds crossed the road just before dark, they hurried home to get the gun and dog. And what happened after, the way they wrote it, was somethng to read.

I read to them from the Best of Good Morning. They enjoyed it and were nice enough to say so, even asking for more as our time ran out.

We decided you become a writer by writing. We agreed to vary the structure and length of sentences.

We decided to write about what we knew best, taking our material from our own lives. We would listen, look, taste, smell, be aware -- since only through these senses could we answer the reader's question -- why?

We agreed to start by starting, hoping to catch our reader's attention right away with some good hard fact.

We'd prepare an outline, giving us a beginning a middle and an ending. We'd take notes to suggest details, and fill in the outline with these. We'd strive for a punch line at the end, and we wouldn't forget that brevity sometimes can be the secret of success.

We'd learn grammar the same as you learn the parts of your car and we'd use them the same way. We decided the best word to express an idea is a verb, the next best a noun, the next an adjective or an adverb.

And so it went, from 1 o'clock to 3:15, with time hurrying like time sometimes does. It was a fantastic way to spend an afternoon. I hope they enjoyed it too. I think they did.

Scrambled Eggs

By Bert Seaman

I came as close to being in the middle of a shoot-out the other night as I ever want to get.

It was such a shock to find myself in that situation, because earlier in the evening I'd covered a meeting which was absolutely devoid of any action.

Driving homeward with an empty notebook, I wondered what I was going to write about the next day.

But it wasn't long before I found out. On my way home I had to drop off some advertising material. And it was then that I ran into my boss man who told me about the shooting.

Arriving at the scene, I made my way to where a crowd was gathered.

The incident was a couple of hours old, I learned. But police and interested bystanders were still there.

After gathering some information, I decided since I was there with camera in hand, I might as well take a picture or two.

But something strange happened right after I took the shot.

The crowd scattered in all directions and the lawmen started fanning out with drawn guns.

Completely mystified as to what was happening, I realized that I was now standing alone in the center of this area.

And it suddenly dawned on me that someone might have seen another gunman skulking about in the darkness.

Looking for cover, I decided my best bet would be to get as close to the building as I could.

Then I made a terrible mistake. I took a picture of one of the lawmen who was making his way along the side of the building.

He whirled around and I found myself looking down a gun barrel.

"Don't do that again," he barked, "that's an official order."

I readily agreed.

Moments later, the lawmen holstered their weapons and strolled back to where we'd all been standing.

They'd decided it hadn't been the sight of a gunman that had triggered the response from the nervous crowd.

"It was you," they told me.

"What did I do?" I stammered.

They explained that my flash shot had probably been taken for the flash of a gun being fired.

"I've never seen a crowd scatter so fast," one of the men said, shaking his head.

"You sure have a way of being able to disperse people," another remarked, adding that they had been trying to get the crowd to break up ever since they'd arrived.

Well, I'm always glad to help, but I doubt that I'll ever be quite so accommodating should I ever find myself in that kind of situation again.

Voter registration

The Board of Registrars will be registering qualified voters on June 29 and 30 at the Pelham WalMart Store.

On June 29 the public may register any time between the hours of 9 a.m. and 1 p.m. On June 30 the booth will be open from 5 p.m. - 9 p.m.

SHELBY COUNTY REPORTER
USPS - 492 - 480

Offices in Pelham and Columbiana
Published every Thursday

Second class postage paid at Columbiana, Alabama

POSTMASTER:
Send address changes to main office of publication:

Shelby County Reporter
P.O. Box 947
Columbiana, Alabama 35051

Subscription Rates:

One Year	$7.00
Two Years	$13.00
Out of State	$15.00

President ..... Ralph W. Sears
Editor ..... Marcia M. Sears
News Editor ..... Bert Seaman
Account Executive ..... Wayne Rasco
News Reporter ..... C. Fred Guarino
Reporter/Photographer. David T. Moore
Sports Editor ..... Richard Crosby
Office Manager ..... Violet Powell
Prod. Supervisor ... Candice Jean King
Advertising Artist .... Milton Bridges
Typesetter/News ... Iris T. Smitherman

Contents Copyrighted 1982
by Shelby County Reporter, Inc.

Here's how

Bill Justice gives Patricia Yeager some pointers on the correct way to hold a bat. The two attorneys will be playing on the Bar Association team in Saturday's battle with the county's Law Enforcement team. The benefit game for former ball player Mike Morgan will begin at 1 p.m. in Alabaster City Park.

Emergencies, fires are down in Calera; department will seek lower insurance rate

Things have been pretty quiet in Calera, according to the city's rescue squad, fire and police departments.

Reports were made to the city's council, Monday night.

Robert Kiker, a Calera paramedic, told the council that the rescue squad made only nine runs during the month of May.

The runs included one for heart trouble, five general medical, two individual accidents and one home accident.

Kiker reported that for the entire year, the rescue squad has made only 47 runs. He added that the squad now has three paramedics on its staff.

Fire Chief James Miles reported that his department has responded to only 14 fires all year.

Miles said that only five of the blazes involved structures, three were brush and trash fires and six involved vehicles.

The fire chief also reported that his department has serviced 87 fire hydrants and is now in the process of testing its hoses.

He requested and received permission to have one fire engine motor repaired at an estimated cost of $250 for labor and $600 for parts.

He stated that the next action taken by the fire department will be to test its fire engines and pumps.

Chief Miles said that once necessary tests are made, he will apply to the State Insurance Office in August for a lower fire insurance rating.

The city's rate now stands at six and could be lowered to a five, Chief Miles said.

The fire chief also suggested that the city consider entering into a contract agreement with Alabama Power Company for fire and resuce service.

He reported that the company has not signed a contract for this protection to date.

Police Chief Harry Deal told the council that 15 felony arrests were made during the month of May.

He stated that he considered the number of felonies above normal but reported that the other arrest were well within normal range.

Cheif Deal requested that the council look into possible action to speed up the numbering of buildings and homes in Calera.

He expressed appreciation for the efforts of the Calera Civitan Club but stated that the work was a slow go and action needs to be speeded up.

The police chief stated that recently one emergency call had to go out with a description rather than a house number.

OPEN A SAVINGS ACCOUNT HERE

AND SEE YOUR SAVINGS GROW!

Even if you never add a cent to your savings account, that money will still earn regularly.

Serving the Heart of Alabama Since 1916

Member FDIC

Central State Bank

CALERA

Columbiana girls want another practice ball field

The girls in Columbiana want equal rights.

Dressed in their team uniforms, the young ballplayers trooped into the city council meeting Thursday night as coaches explained their plight.

Scheduling games and practice times is difficult, coach Bill Dobbins pointed out, since the boys' teams have preference.

The matter is especially crucial right now, stressed Jim Campbell, since All-Star games are right around the corner.

With a lot of people coming to the city for the games, he said they were bound to be "money makers."

Also calling attention to long range needs, the coaches asked the city for help in getting another field.

Mayor Buck Falkner asked the group to select several of their number to meet with him and he would try to work out something.

One of the parents who spoke out in behalf of the girls' teams was Terry Templin. Referring to the cost of a mini-park mentioned earlier in the meeting, Templin said he'd rather see the money used for a ball field.

The money he referred to was the $17,000 Beautification Chairman Mildred Harrison told the council a second mini-park would cost.

When the project was discussed at the last council meeting, all except Councilwoman Jessie Jones opposed its construction.

The main reason for their objection was that it would take up parking spaces which they claim are in short supply.

Making the point that it seemed to be three or four merchants who were the main opponents, Beautification Committee member Jim Strickland asked, "Should they outrule everyone else?"

"I don't believe in penalizing one group of people," Councilman Lewis Walker retorted.

Suggesting that some compromise could be worked out to allow both adequate parking and the beautification, Strickland asked the Mayor to chair a committee to get input from the merchants.

That meeting will be held tonight (Thursday) at 7 p.m.

An issue that continues to create rancor started council members snapping at each again Thursday.

A request from Cecil Carter to put a trailer on the lot where his burned home on Looney Rd. had stood, passed without incident.

But no one on the council would make a motion to allow a trailer to be placed on West Sterrett St.

Their reason was because one of the neighbors in the area had not signed the petition which the panel requires before they give their approval.

The neighbor was Councilwoman Jones.

Unwilling to take the blame for Porter Jones not being allowed to move his trailer on the lot, the councilwoman said she would abstain and not vote against it if the motion were made.

"It shouldn't be up to the neighbors to decide on who will move in," Jones declared, "it should be up to us."

She called attention to the fact that the property owner, Helen Wallace, has several trailers already in the neighborhood, which constitutes a trailer park.

The councilwoman pointed out that the landlord needed to buy a business license.

And she took the opportunity to make her point that the city does not have an enforceable policy.

"What you have is a farce!" she declared.

JUNE SERVICE SPECIAL

TUNE—UP

ANY CAR OR PICKUP... FOREIGN OR DOMESTIC WITH ELECTRONIC IGNITION

4 cyl $17.95
6 cyl $22.95
8 cyl $28.95

INCLUDES ALL PARTS, LABOR AND TAX
(OLDER CARS SLIGHTLY HIGHER)

LEACH PONTIAC-GMC

Main St. MONTEVALLO 665-1255

Hospital prognosis cloudy

Now that hospital building proposals for North Shelby County have been denied, what is the next step?

The **Reporter** asked the question of six different groups that want to build in the Highway 280 corridor or Riverchase area.

Since a State Health Development Agency hearing in Montgomery recently rejected the plans for six different hospitals, only two avenues are open.

A special hearing by an officer appointed by Governor Fob James may be requested or action may be sought though the courts.

St. Vincent's John D. Davis, director of corporate development, would only say, "At this point I'm not sure what we will do."

He admitted, however, that St. Vincent's does want a hospital in the area.

St. Vincent Hospital has already been approved for an urgent care facility in the corridor, an ambulatory outpatient surgical facility in the same area and and a retirement home complex.

Baptist Medical Centers' corporatepublic relations director Bob Howerton stated of the proposal for a hospital in Riverchase, "We were the first to recognize the need in this area and are investigating what our next step will be."

He added, "We still feel like a need exists for a hospital in this area (Riverchase)."

Brookwood Hospital's Diane Gill stated that as far as she knew, no further plans are being considered to pursue their 100 bed addition.

She indicated that the proposal was filed for comparison purposes.

Roland Bradford, administrator of Shelby Medical Center, would only say, "No decision has been made at this time to consider further action."

We were unable to contact Riverchase Medical Inc. or speak to the Administrator of Spring Hill Hospital in Mobile.

Shelby Medical Center wants to be the provider of an additional hospital in the area, because it already serves Shelby County.

Helena

Continued from page 1

the holes with more gravel "it rains and washes down in Buck Creek," she said.

Also a number of dilapidated houses in the area need to be condemed and torn down, she said.

Penhale said the city would patch the holes with asphalt within a week, and if the owners of the deserted houses could be located, the buildings would be taken care of.

•Mike Harris was told that lines would be painted on the street to alert motorists to the new stop signs erected in Dearing Downs.

•Harris also told Penhale that nothing had yet been done about a deserted construction shack and several debris-ridden lots in the subdivision. Penhale said he would get some work done on the problems within two weeks.

•A beer license was transfered to the new operators of the Crystal station at Highways 52 and 17.

•The council approved Chief Gary Carter's recommendation that Gregg Barnett be added to the police force as a reserve officer. Barnett, a deputy dispatcher, is leaving the sheriff's department for a flying career, Carter said.

DID YOU KNOW?

Since 1970, Alabama Power has spent over $366.7 million for environmental protection.

That's about $370 per customer over the last twelve years. Protecting the environment is an important—but expensive—undertaking. It's a cost of doing business these days and part of the reason for higher electric rates. We also are required to file 600 reports each year with some 30 governmental agencies.

Alabama Power
the southern electric system

©Alabama Power Co., 1982

SHELBY COUNTY FIRST---DON HUGHES --- SHELBY COUNTY FIRST

SHELBY COUNTY FIRST---DON HUGHES SHELBY COUNTY FIRST---DON HUGHES SHELBY COUNTY FIRST---DON HUGHES

The future Shelby County Probate Judge Don Hughes with wife, Patti, daughter Rachel and son, Hoy.

PUT SHELBY COUNTY FIRST WITH A MAN WHO WILL WORK

FULL TIME
AS YOUR
PROBATE JUDGE
VOTE
DON HUGHES

SEPTEMBER 7th PRIMARY

DEDICATION---EXPERIENCE---EDUCATED FOR THE JOB---DON HUGHES

PD. POL. ADV. BY DON HUGHES – BOX 97, MONTEVALLO, AL 35115

"Hardwork, teamwork, common sense!"

GLASSCOX

SUPERINTENDENT OF EDUCATION

Pd. Pol. Adv. by Citizens for Ellie Glasscox
Herschel Hale, Chairman
P.O. Box 293, Pelham, AL 35124

BAY SPRINGS BAPTIST CHURCH

Bay Springs marks centennial

by Frank J. Cole, Pastor

The sign says, "Pavement Ends," and the black-topped portion of Shelby County Road 311 does end just beyond the facilities of Bay Springs Baptist Church.

For the folk who gather for worship at the church, however, it is not the end but the beginning of roads into all the world. For one hundred years, since June 18, 1882, missionary Baptists have traveled from Bay Springs into all the world, ever mindful of the commission of their Lord to share the Gospel of Christ with every creature.

Through the years, members of the Bay Springs Church have congregated at this location three miles south of Shelby for worship, Bible study, Christian training, and singing hymns of their faith.

In preparing for their Centennial celebration on June 27, the folk at Bay Springs reflect upon their history and truly "count their blessings."

Among them are: The courage and conviction of those eleven Charter members; the twenty-nine men who are known to have served as Pastor; the Church Clerks and the minutes (available since March 11, 1899); the men who have been licensed and/or ordained to preach the Gospel; those men who have been set apart to serve as Deacons; the buildings, including improvements and repairs through the years; the well-kept cemetery and a cemetery fund which guarantees perpetual care; the many Evangelists and singers who have helped maintain a "revival" spirit; the teachers and leaders of organizations within the church; the many persons who have accepted Jesus Christ as Savior and have been baptised, thus witnessing to their faith; and the fellowship of the current 214 members as they worship and serve the Lord.

Nine former pastors have been invited to "come home" for the annual Homecoming Day which coincides with the centennial celebration.

They are: Alin Jones (Pastor, 1942-46), Lee Davis (1946), Louis Brasher (1950-52), Elkany Lowery (1954-56), W.C. Tuten (1958-60), Don Blackerby (1961-62), J.B. Couch (1962-64), R.A. Cherry (1964-74), and James H. Davidson (1974-78).

The Rev. Alin Jones of Sylacauga, pastor during the years of World War II, will preach during the morning worship of the Centennial celebration. Dinner-on-the-grounds will be served following worship. A singing and sharing time is expected to fill the afternoon hours.

A giant centennial anniversary cake will be cut and served symbolizing the participants' involvement in the 100 year history of the church. A commemorative plate with a drawing of the church and a brief history has been made available by the Centennial Committee headed by Chairman David Reynolds. The committee has requested that persons with pictures or items of interest related to the history of the church lend them for display during the event.

Since its founding, Bay Springs Baptists have allied themselves with other churches. Today, the church works in cooperation with the Shelby Baptist Association, the Alabama Baptist State Convention, and the Southern Baptist Convention.

Through personal involvement, prayer and financial assistance the folk at Bay Springs travel roads into all the world along with 13.7 million Baptists in 50 states, more than 36,000 churches, nearly 3,100 home missionaries and more than 3,100 foreign missionaries in 96 countries.

As Bay Springs Baptists worship on Centennial celebration day, they will join other Southern Baptists who will be worshipping in about 80 languages somewhere in the United States.

Pelham sets annex vote

Two elections will be held on July 13 in areas seeking annexation to the city of Pelham.

One will be held at the residence of Gladys M. Game at Route 3, Box 812, Pelham.

The other will take place at the James A. Willis residence at Rt. 3, Box 863, (Old Oak Mountain State Park Road), Pelham.

Elections officials at the Game home will be Gladys M. Game, Robert Clayton Game, Vickey Patricia Garrett and Thomas William Lloyd.

Officiating at the election at the Willis home will be James A. and Maebelle H. Willis, Maudrine D. and Basil E. Kennedy.

Man killed in Cahaba Valley

A north Shelby family was seriously injured, and a Mississippi man was killed in a wreck Saturday afternoon on Cahaba Valley Road. And a Pelham man died that night when his sports car flipped over in Helena.

Mitchell Keith Wright, 36, of Pelham, was pronounced dead on the scene after his 1976 MG left Highway 52 and flipped over. The accident occured at 11 p.m. in the curves 2.2 miles west of Helena.

Wright's passenger, Jerome K. Rutherford, 30, of Alabaster, was taken to Shelby Medical Center where he was treated and released.

According to police reports, Wright was traveling west at a high rate of speed when the accident happened. Both men were reportedly on their way to work at Plantation Pipeline.

Helena Police Chief Gary Carter said numerous accidents haveoccurredat the sharp curves, but this was the first fatality.

Earlier that day, Michael Sanders, 20, of Gulfport, Mississippi was critically injured in a two-car accident on Cahaba Valley Road (Highway 119). The wreck took place at 5:15 near the entrance to Oak Mountain fishing lake.

Sanders was flown to University Hospital aboard Carraway's Lifesaver 1 helicopter, and died later that evening during surgery.

Sanders was a passenger in a 1977 Ford driven by Jan L. Cospelich of Long Beach, Mississippi. Cospelich was taken to Brookwood hospital where she was still listed in serious condition Tuesday.

According to reports, Cospelich apparently lost control of the car after passing another westbound vehicle, and slid into an oncoming 1981 VW.

The VW was driven by Burl Robertson, Jr., 35, an Inverness man who had recently moved to Pelham. Robertson was also taken to Brookwood where he was listed Monday evening in satisfactory condition.

His passengers, wife Lynn Robertson, and daughter Stacy Robertson, age 10, were both taken to University Hospital. They were listed in satisfactory condition Monday evening.

Rescue units from North Shelby Fire Department and Pelham responded to the emergency, as well as state troopers, county deputies, four ambulances, and the helicopter.

Memorial planned

Crosscreek Baptist Church in Pelham is setting up a memorial fund for an 8 year-old who died Tuesday.

The money will be used to establish a memorial garden at Birmingham's Children's Hospital in memory of Rebecca Merriman.

The young girl died of a rare disease called herpes encephalitis.

Funds should be earmarked for the memorial garden and sent to the chruch, at 600 Crosscreek Trail, Pelham.

Memorial services will be held today at 3 p.m. at the church.

Graveside services are scheduled Friday at 3 p.m. at Fairview Cemetery in Dyersburg, TN.

Survivors include her parents, Mr. and Mrs. Richard Merriman; one sister, Emily Merriman, all of Pelham, and grandparents Mr. and Mrs. R. B. Evans of Dyersburg, TN.

24 Hour Banking Now Available At

A FULL SERVICE BANK

Merchants & Planters Bank

MONTEVALLO

FDIC

SMITH-SMITH SUPPLY CO.
Columbiana, AL
669-6711

KitchenAid.
DON'T SETTLE FOR LESS

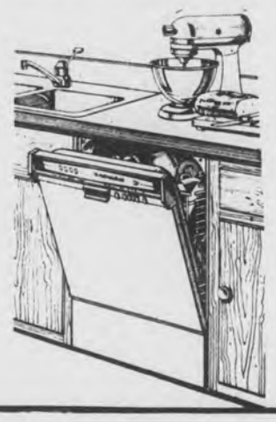

JENN-AIR
THE RANGE THAT BREATHES

Dr. David W. Patton
Pulmonary And Internal Medicine
Dr. Edward L. Hawkins
Pulmonary And Internal Medicine
Announce the opening of their practices
June 28, 1982
in the Professional Building of
South Highlands Hospital
1222 14th Avenue South, Suite 307
Birmingham, Alabama
Accepting appointments beginning June 16
at (205) 251-9120

SUDDEN SERVICE STORE
T.A.S., INC.
Tires - Accessories - Service
PHONE 663-0761
FOOD WORLD & PELHAM PLAZA ARE ACROSS THE STREET FROM US
3021 Highway 31 South PELHAM, AL 35124
Vacation Special
B.F.Goodrich

STEEL BELTED RADIALS
by B.F. GOODRICH
AS LOW AS $39 FOR SIZE P175/80R13
PLUS 1.95 F.E.T.

SIZE	REPLACES	SALE	F.E.T.
P175/80R13	A/BR78-13	39.00	1.95
P195/75R14	D/ER78-14	49.00	2.33
P225/75R14	FR78-14	51.00	2.48
P205/75R15	FR78-15	51.00	2.57
P215/75R15	GR78-15	56.00	2.75
P225/75R15	H/JR78-15	60.00	2.93
P235/25R15	LR78-15	62.00	3.11

BELTED WHITEWALL
by B.F. GOODRICH
AS LOW AS $26 FOR SIZE P165/80-13
PLUS $1.13 F.E.T.

SIZES	REPLACES	PRICES	F.E.T.
P165/80-13	A78-13	26.00	1.63
P195/75-14	E78-14	34.00	2.11
P205/75-14	F78-14	35.00	2.22
P215/75-14	G78-14	37.00	2.33
P225/75-14	H78-14	38.00	2.56
P215/75-15	G78-15	38.00	2.48
P225/75-15	H78-15	40.00	2.67
P235/75-15	L78-15	43.00	3.06

SERVICE SPECIALS

DRUM BRAKES $38.88 exchange cost
Install new drum brakes and road test most cars
REAR ONLY

FRONT DISC BRAKES $29.95
Install new disc brake pads on front & road test
Most cars includes labor

TUNE-UP 6-8 CYL.
• Install New Resistor Plugs
Adj Idle Speed Set Timing
• Test Battery & Charging System
• Inspect Rotor Dist Cap
PCV Valve Ignition Cable
& Air Filter
$29.95 4 Cyl
Add $5 for 6 cyl
Add $10 for 8 cyl

EXPERT ENGINE REPAIR & MOTOR TUNE-UP
•BRAKE RELINING
•WHEEL BALANCING
•DISC BRAKE REPAIR
•WHEEL ALIGNMENT
•USED TIRES
•PASSENGER TIRES
•TRUCK & RV TIRES

Used tires as low as $12!!

GIBBONS, INC.
Office Furniture and Supplies
Is now in its NEW LOCATION
2180 Hiway 31 So.
Telephone 988-8700

To better serve our customers in the Jefferson-Shelby County area, we have moved to a larger building, conveniently located on Highway 31, two miles south of Riverchase.

Thank you for your kindness and business for the three years we have operated from our former location. This has made it possible for our company to expand and better serve the Jefferson-Shelby market.

Please come to see us and call us for your TOTAL OFFICE FURNITURE, INTERIOR DESIGN AND SUPPLY NEEDS.

RIVERCHASE

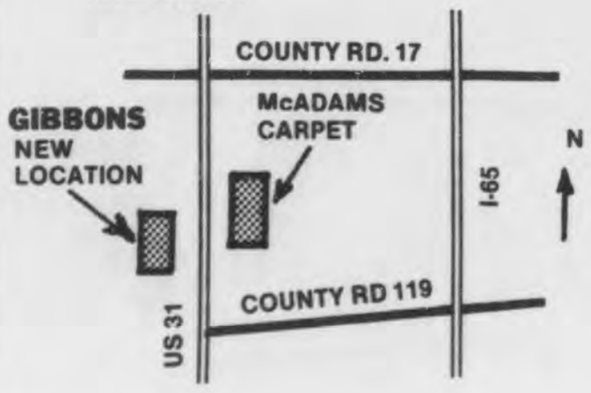

GIBBONS, INC.
2180 Hiway 31
988-8700

FOOD WORLD

Good News

PICK AND CHOOSE AND SAVE!

GOOD GROCERY NEWS

National Brands at "Store-Brand" Prices!

FEELING FREE WITH PEPSI COLA 2-LITER $1.05	KRAFT GRATED PARMESAN 8-OZ. 85¢
2-LITER DR. PEPPER EACH 89¢	RAGU PLAIN SPAG. SAUCE 32-OZ. $1.69
2-LITER DR. PEPPER DIET EA. 89¢	CHEF CHEESE PIZZA MIX 15-OZ. $1.36
NEW PEPSI LIGHT 2-LITER $1.05	BETTY CROCKER BEEF NOODLE H'BURGER HELPER 7-OZ. 88¢
THE REAL THING COKE 2-LITER $1.05	KRAFT MAC. & CHEESE 7¼-OZ. 37¢
FEELING FREE PEPSI 6-PK · 10 OZ. $1.69	FAMILY WESSON OIL 48-OZ. $1.93
ALL FLAVORS SHASTA 2-LITER 79¢	SHORTENING CRISCO 3-LB. $1.87
NO RETURN SPRITE, TAB OR COKE 6 10-OZ. $1.69	STAFF SHORTENING 3-LB. $1.49
NO RETURN MELLO YELLO TAB OR COKE 6 16-OZ. $1.89	PLAIN OR IODIZED STAFF SALT 26-OZ. 5¢
RETURNABLE PLUS DEPOSIT COKE 24 BTL. CASE $4.09	PLAIN OR IODIZED MORTON SALT 26-OZ. 10¢
RED DIAMOND TEA BAGS 15-QT. 95¢	MORTON LITE SALT 11-OZ. 44¢
RED DIAMOND (BAG) COFFEE LB. $2.05	LIPTON TEA BAGS 48-CT. $1.44
RED DIAMOND COFFEE 3-LB. $6.15	EAGLE BRAND MILK 14-OZ. 99¢
RED DIAMOND COFFEE ½-LB. $1.25	TOPPING DREAM WHIP 5.6-OZ. $1.19
FOOD WORLD BREAD 1½-LB. 55¢	ALL FLAVORS JELL-O 3-OZ. 30¢
MT. DEW, DR. PEPPER, 16-OZ PEPSI 64-OZ. $1.34	DEL MONTE MIXED FRUIT 4 PAK $1.12
MAXWELL HOUSE (BAG) COFFEE LB. $2.17	DUNCAN HINES CARROT CAKE MIX 18½-OZ. 87¢
MAXWELL HOUSE INSTANT COFFEE 10-OZ. $3.95	ALL FLAVORS STAFF TOASTER PASTRIES 11-OZ. 59¢
FOLGER'S CAN COFFEE LB. $2.49	BETTY CROCKER BACOS 3¼-OZ. 95¢
FOLGER'S INSTANT COFFEE 10-OZ. $3.95	BETTY CROCKER BUGLE SNACK 7-OZ. 89¢
FOLGER'S GROUND BAG COFFEE LB. $2.17	KELLOGG CORN FLAKES 18-OZ. 99¢
STAFF 10-X SUGAR LB. 47¢	NATURE VALLEY (BARS) LIGHT & CRUNCHY 6-OZ. $1.53
NIBASCO NILLA WAFERS 12-OZ. 99¢	BAMA SMOOTH P'NUT BUTTER 18-OZ. $1.37
TOWN HOUSE CRACKERS 12-OZ. 99¢	KRAFT MAYONNAISE QT. $1.13
STAFF GRANULATED SUGAR 5-LB. $1.29	KRAFT FRENCH DRESSING 16-OZ. $1.18
DOMINO GRANULATED SUGAR 5-LB. $1.37	VLASIC HAMBURGER DILL CHIPS 32-OZ. 95¢
GODCHAUX SUGAR 2-LB. 69¢	KRAFT MUSTARD 25-OZ. 58¢
MINUTE RICE 14-OZ. $1.33	KRAFT SQUEEZE MUSTARD 16-OZ. 73¢
RONCO LONG SPAGHETTI 16-OZ. 69¢	ALL FLAVORS KRAFT BBQ SAUCE 18-OZ. 65¢
RAGU THICK SPAG. SAUCE 32-OZ. $1.69	HEINZ 57 SAUCE 10-OZ $1.49
KRAFT GRATED ROMANO 8-OZ. $2.17	SAUCE LEE & PERRINS 10-OZ $1.29

GOOD DAIRY NEWS

Fresh butter 'n eggs 'n milk 'n cheese!

STAFF BUTTER-ME-NOT BISCUITS 5-CT. 22¢	CHEESE SPREAD VELVEETA 32-OZ. $2.88
KRAFT BOWL MIRACLE WHIP LB. 78¢	KRAFT PHILADELPHIA CREAM CHEESE 8-OZ. 83¢
RICH'S WHIP TOPPING 7-OZ. 89¢	YOPLAIT STRAWBERRY YOGURT 6-OZ. 38¢
KRAFT SINGLE WRAP AMERICAN CHEESE 16-OZ. $2.17	LIGHT-N-LIVELY COTTAGE CHEESE 24-OZ. $1.48

Are you a picky shopper? Do you want a certain size, a certain brand, a certain cut of meat? Then come to Food World and get more choice for your money, more food for your money.

GOOD BAKERMAN NEWS

Baked hot, baked right in our store!

BAKERMAN'S OWN JALAPENO BREAD 16-OZ. 99¢	BAKED DAILY-PICNIC PERFECT H'BURGER BUNS 8-PAK 77¢
B'MAN MAKES IT, YOU CAN SEE THE QUALITY GARLIC BREAD 8-OZ. 39¢	SOUTHERN FRIED APPLE FRITTERS EA 25¢

GOOD HOT FOODS NEWS

A snack or meal ready when you are!

DELI GOURMET TURKEY BREAST LB. $2.99	DELI-MAN HICKORY SMOKED (PULLED) B-B-Q PORK LB. $2.89
DELI-STYLE POTATO SALAD LB. 69¢	HOT DINNER HDQTRS (2 VEGS. & ROLL) CATFISH DINNER EA. $2.39

GOOD PRODUCE NEWS

Only the freshest and the crispest!

RED FLAME SEEDLESS GRAPES LB. 99¢	CRISP RED RADISHES 6-OZ. BAG 10¢
CHILTON COUNTY PEACHES LB. 48¢	FRESH CUCUMBERS LB. 10¢
HAWAIIAN PINEAPPLES EA. 99¢	FRESH GREEN CABBAGE LB. 18¢

GOOD HEALTH & BEAUTY AIDS NEWS

Food World has savings on everything!

REVLON FLEX CONDITIONER OR SHAMPOO 16-OZ. $1.67	BABY POWDER JOHNSONS 14-OZ. $2.12
MENNEN SKIN BRACER 4-OZ. $1.37	BABY SHAMPOO JOHNSONS 16-OZ. $3.32
MENNEN BABY MAGIC LOTION 9-OZ. $1.97	SWABS JOHNSONS 200-CT. $1.48
MENNEN BABY MAGIC BATH 16-OZ. $2.79	TABLETS ALKA SELTZER 25-CT. $1.31

GOOD MEATS NEWS

Taste the difference USDA Choice makes!

HOLLY FARMS USDA GRADE "A" WHOLE FRYERS LB. 55¢	MR. TURKEY SMOKED BREAST 6-OZ $1.57
HOLLY FARMS USDA GRADE "A" (FAM PAK) FRYER BREAST LB. $1.29	LEAN FRESH (FAMILY PAK) GROUND CHUCK LB $1.79
HOLLY FARMS USDA GRD. "A" (FAM. PAK) FRYER THIGHS LB. 98¢	LEAN FRESH (FAMILY PACK) GROUND BEEF LB $1.58
HOLLY FARMS USDA GRD "A" (FAM PAK) FRYER WINGS LB 73¢	USDA CHOICE BOTTOM ROUND OR RUMP ROAST LB $2.69
USDA INSPECTED QUARTER FRYER LEGS LB 67¢	USDA CHOICE BONE-IN TOP SIRLOIN STEAK LB $3.29
HOLLY FARMS USDA GDE "A" VARIETY PAK FRYER LB 48¢	USDA CHOICE CHUCK CUBED STEAK LB $2.69
TENDER TRIMMED QUARTER LOIN PORK CHOPS LB $1.87	USDA CHOICE BOSTON ROLL B'LESS ROAST LB $2.29
TENDER TRIMMED PORK STEAK LB $1.77	USDA CHOICE FULLY TRIMMED (SOLD WHOLE—CUT FREE) SIRLOIN TIPS LB. $2.49
TENDER TRMD PORK LOIN CTRY STYLE SPARERIBS LB $1.77	SELECT SKINLESS BEEF LIVER LB 88¢
TENDER TRMD PORK LOIN CTRY STYLE (CENTER CUT) SPARERIBS LB $1.98	FROZEN (5-LB BOX) BEEF PATTIES LB $1.59
SOUTHERN BELLE TURKEY HAM LB $1.69	FOOD WORLD (LB. $1.47) FRANKS 12-OZ $1.18
SOUTHERN BELLE BONELESS HAM LB $2.49	ZEIGLER (LB. $1.98) FRANKS 12-OZ $1.57
FULLY CKD SHANK PTN (WATER ADDED) SMOKED HAM LB $1.18	BALL PARK FRANKS LB $1.98
MARKET SLICED BACON LB $1.48	OSCAR MAYER OR KHAN'S FRANKS LB $1.98
SOUTHERN BELLE SLICED BACON LB $1.77	BRYAN (LB. $1.98) FRANKS 12-OZ $1.57
ZEIGLER'S SLICED BACON 12-OZ $1.67	FOOD WORLD (LB. $1.57) BOLOGNA 12-OZ. $1.18
BRYAN SLICED BACON 12-OZ $1.77	ZEIGLER'S (LB. $1.98) BOLOGNA 12-OZ $1.57
OSCAR MAYER BACON LB $2.29	BRYAN BOLOGNA 12-OZ. $1.57
FRESH RED SNAPPER FILLET LB $2.89	MR. TURKEY BOLOGNA 8-OZ. 98¢
FRESH FARM RAISED CATFISH LB $2.49	HILLSHIRE FARMS SMOKED SAUSAGE LB $2.57
LARGE WHOLE FLOUNDER LB $1.19	WHOLE HOG FOOD WORLD SAUSAGE LB. $1.77
WHITING LB 75¢	WHOLE HOG SOUTHERN BELLE SAUSAGE LB $1.77
FOOD WORLD THIN SLICED LUNCHEON MEATS PKG 48¢	COUNTRY BOY SAUSAGE LB. $1.47

GOOD FLORAL NEWS

Any time, day or night, you can pick some pretty flowers from our garden!

Beautiful Plants at Beautiful Prices!

GOOD FROZEN NEWS

Big variety, big savings, big convenience!

MINUTE MAID ORANGE JUICE 12-OZ. 79¢	STOKELY'S COB CORN 4-CT. $1.23
STAFF ORANGE JUICE 16-OZ. $1.09	PILLSBURY HUNGRY JACK POPCORN 10½-OZ. $1.18
COUNTRY TIME LEMONADE 6-OZ. 31¢	JENO CHEESE PIZZA 12½-OZ. 97¢
COUNTRY TIME LEMONADE 12-OZ. 59¢	JENO COMBO PIZZA 12½-OZ. 97¢
SEALTEST POLAR BARS 6-PK $2.15	MR. P COMBO PIZZA 10-OZ. 66¢
LA CREME TOPPING 9-OZ. 87¢	SALUTE DELUXE PIZZA 23-OZ. $3.39
COB CORN NIBBLERS 6-EARS $1.05	GORTON'S FISH STICKS 9-OZ. $1.29

More food for your money!

FOOD WORLD DISCOUNT FOODS

HWY. 31 SO. PELHAM
OPEN 24 HOURS A DAY
7 DAYS A WEEK

QTY RIGHTS RESERVED
NONE SOLD TO DEALERS
PRICES EFFECTIVE THRU

•PRICES EFFECTIVE THRU JUNE 26, 1982

Coins dropped as robbers flee

A Montevallo professor stopped to pick up a roll of coins he spotted in the road between Jack's Hamburgers and Shelby Medical Center early Sunday morning.

After picking up the roll, UM Art Department Head Frank McCoy noticed quarters scattered about, plus other rolls of coins and paper money.

Pulling out his T shirt, McCoy estimates he filled it with between $50-$100, before turning the loot over to police.

Apparently, the men who had robbed the fast food restaurant several hours earlier, had dropped the coins in their haste to escape.

Alabaster Police Sergeant Larry Rollan reported that the robbery took place at 2 a.m. Sunday as employees were closing up.

He related that two males entered through an open back door and ordered employees to lie on the floor.

Approximately an hour after the robbery, Rollan arrested 18 year old Kirby Norris at his home in Alabaster.

Monday morning one of the employees in the restaurant at the time of the robbery was taken into custody.

He was twenty two year old Troy Tannehill.

Both men were charged with robbery, 1st degree and transferred to the Shelby County jail.

The man who accompanied Norris during the robbery hadn't been arrested at presstime Tuesday.

Rollan didn't reveal the amount of money stolen, but said that it had not all been recovered.

The weapons used by the intruders haven't been found either, but Rollan said police are looking for a blue steel revolver and a Hawkbill knife.

Calera supports new ed program

Calera has agreed to support a pioneer community education program in Shelby County.

During its regular session, Monday night, the city council approved funding for the first *program of its kind in the county*, to be operated in Calera.

The city's only obligation will be to program director Lamont Franklin. Once the program begins, courses are to pay for themselves through fees.

DARA SMITH

Dara Smith, a junior at Pelham High School, has been chosen to participate in the Alabama Lions All-Star Band, June 27-July 1. The band will assemble at the University of Montevallo for rehearsals prior to a parade at Lenox Square and a concert at the Omni in Atlanta before the opening of the Lyons International Convention.

FOR ALL YOUR BUILDING NEEDS

Open All Day Wednesday

Holcombe Building Supply, Inc.

Columbiana - 669-6731
Montevallo - 665-1281
Harpersville - 672-2224

Wal Mart Sells for Less • Wal Mart Sells for Less • Wal Mart Sells for Less • Wal Mart Sells for Less

WAL-MART

HWY. 31 SOUTH, PELHAM/ALABASTER
WEDNESDAY THRU SATURDAY, JUNE 23-26
MONDAY THRU SATURDAY 9 AM TO 9 PM

Summer Sale

Terrific Savings
Solar Belt Waist Trimmer
•Slim down while enjoying your favorite sport •Solar belt uses natural body heat
•Light, comfortable •Can be worn under clothing
•Soft nylon lining is worn against the skin to contain perspiration
•No. SB100
4.97

Save 2.47
Snoopy Splash N Play
•Attaches to any regular garden hose •Double spraying action from Snoopy and Woodstock
•No. 5350 •Reg. 15.94
13.47

Save Up To 2.01
Cindy Tier Curtains
•Floral print cottage curtain with lace trim ruffle topper and bow tie-backs •Gold, rose or blue •Machine washable, easy care •Printed body 55% polyester, 45% acetate •Ruffle with lace trim 100% polyester
•No. 3135

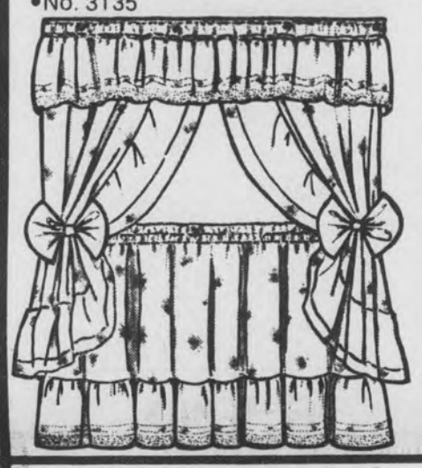

Valance, 50x9½ In. **3.73** Reg. 4.63
Tier, 60x36 In. **5.27** Reg. 6.46
Topper, 60x38 In. **7.96** Reg. 9.97

Coleman

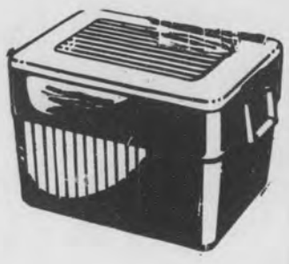

Coleman Polylite Cooler
Reg. 17.88
15.44

take a kid fishing
ZEBCO
SUPER VALUE
9.96
Everyday Low Price
Zebco Kid's Fishing Combo
•Rod/reel combination •For kids - works like Dad's
•All ready to use •Includes free Zebco Kids Club membership •No. 10NFW

RICHMOND CEDAR WORKS

Electric Ice Cream Freezer
•4 Quart
•Model 71
14.93

Wal-Mart TV SPECIAL
Wal-Mart Napkins
•140 Count
•1 Ply
•Limit 2
2 FOR $1

97¢
Save 29%
Goop Hand Cleaner
•14 Ounce size
•No. 12 •Reg. 1.37

Wal-Mart TV SPECIAL
1.97
Save 26%
Armor All Protectant
•8 Ounce size
•No. 10080 •Reg. 2.67

Weed Eater
No. 307
8" Electric Trimmer
17.94

2 FOR $1 Save 26%
Red Clay Pot
•6 Inch size •6 Inch inside diameter •5½ Inside height
•No. 60 •Reg. 68¢ each

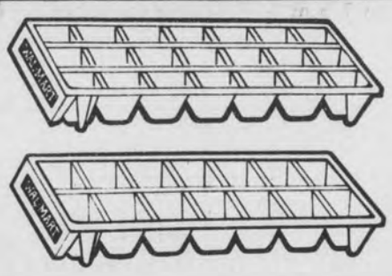

Save 24%
Wal-Mart Ice Cube Tray
•Assorted cube capacity
•No. 61090
•Reg. 2 For 1.00
38¢ Each

Star Kist Chunk Light Tuna
•Packed in oil or spring water •6.5 Oz.
Reg. 96¢
78¢

Limit 2

Great Buy!
Women's Cool Casuals
•Two terrific styles: open weave slingback, cut-out translucent wedge
•Slip resistant soles
•Teens and womens sizes to 10
2.00

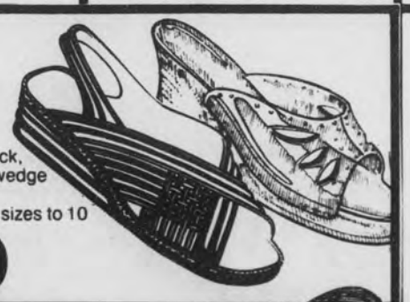

Save 3.09
Womens Leather and Wood Thong
•Crafted in Brazil
•Long wearing woven leather uppers
•Comfort cushioned suede insole
•Polished wood wedge
•Reg. 12.96
9.87

Vaseline Intensive Care Lotion
•10 OZ.
Reg. $1.53
1.27

Wal-Mart TV SPECIAL
27¢ Each
Save 19%
Lido Iced Tea Tumbler
•15 Ounce capacity
•No. 4105/N4015 •Reg. 3 For $1

Photo Coupon
Guaranteed quality at everyday low prices
Prints from Slides
38¢ Each
Standard size prints from your favorite 35mm color slide. Coupon must accompany order. Limit one coupon per customer.
WAL-MART Expires 6-26-82

VALUABLE COUPON
Tampax Tampons
•40 Count
•Limit 2 with coupon
2.37
Expires 6-26-82
WAL-MART

VALUABLE COUPON
Kraft Barbeque Sauce
•18 OZ.
Reg. 78¢
68¢
WAL-MART Expires 6-26-82

VALUABLE COUPON
Wal-Mart Brand Tea Bags
•100 Ct.
•Filter through bag
Reg. 1.74
1.39
WAL-MART Expires 6-26-82

WAL-MART

WAL-MART'S ADVERTISED MERCHANDISE POLICY — It is our intention to have every item in stock. However, if due to any unforeseen reason, an advertised item is not available for purchase, Wal-Mart will issue a Rain Check on request, for the merchandise to be purchased at the sale price whenever available, or will sell you a similar item at a comparable reduction in price. We reserve the right to limit quantities.

MasterCard VISA

Pitching politics

Probate judge candidate Ray Hamilton (second from left) combined horseshoe pitching and politics last Saturday at a rally for him in Pelham. Among the 300 supporters who attended were (from left) his fellow Pelham councilman Willard Payne, Bobby Robertson, Ralph Gonzalez, Pelham High trustee Dick Mace and Gene Wroble. (Photo by David F. Moore)

New fire department serves 7 communities

The Shelby Volunteer Fire Department is looking for funds to provide services in seven communities.

To raise money for the purchase of equipment and supplies, the fire department will hold a community carnival at Shelby Elementary School, Saturday, June 26.

The carnival, which will begin at 11 a.m., will include country western music, games, a yard sale, cake walk, gospel music, greased pole climb and a fish supper.

The fish supper will be offered beginning at 4 p.m.

Both the carnival and the fish supper will continue "until". Donations will be accepted.

The volunteer fire department plans to provide services for:

Shelby, Spring Creek, Shelby Shores, Okomo, Pine Grove Village, Lacoosa, Merrell Beach and all camps and dwellings within the area.

Chief of the new fire department is John Goolsby.

The board consists of C.L. "Pete" Barnett, Wayne Barnes, Steve Phillips, Thomas Brasher and Lester (Puggy) Young.

Bird
Building Material

Open All Day Wed. & Sat.
CALERA
668-2321

Hamilton draws crowd

A political rally for probate judge candidate R.E. "Ray" Hamilton drew an estimated crowd of 300 people Saturday in Pelham.

The "Hamilton Hoe Down" was held at the home of C.L. South and featured barbeque, music, horseshoes, cake sale, kissing booth, and a drawing for a quilt. One-hundred and twenty-five tickets for the event were sold at $20 each.

"The campaign is not an issue of North or South, black or white, old or new. In my opinion, leadership is the issue of this race--that's what people from Lay Lake to Riverchase are telling me," Hamilton said at the rally.

"I think the present lack of leadership is evident, and I'll let the record speak for itself." As an example, he mentioned the courthouse dome paint job and the fact that no one seems to know who picked the controversial new color.

"There's some good things that have been done by county officials, but I can do better," Hamilton said. "The business and political experience I have enables me to be the leader all the people of Shelby County deserve."

Hamilton said he was very pleased with the turnout.

He said that support from around the county has made him optimistic about the election.

Hamilton's campaign manager is Bruce Cox of Pelham.

THE MILL (Formerly MPL Milling) Hiway 191, Jemison
★ *JAZZ DEALER*
• Field & Show Puppy Food
$6.55/50 LBS.
Jazz Ration now just $6.45/50 LBS.
•25¢ off of 25 LBS. with this ad
•50¢ off of 50 LBS. with this ad
GRAND OPENING - JUNE 25 & 26
FREE PRIZES

Batteries

HEAVY DUTY BATTERIES
Group 24
3 Year $31.58
4 Year $37.20
5 Year $42.85
(Exchange)

VISA master charge

MONTEVALLO AUTO SUPPLY, INC.
"Professionals to Serve You with Quality Parts"
123 Hiway 25 E MONTEVALLO 665-1000, 665-2341

Radio club meets

On the weekend of June 26-27 from 2 p.m. Saturday to 2 p.m. Sunday, members of the Shelby County Amateur Radio club will be on the air.

They will be participating in the 46th Annual American Radio Relay League Field Day emergency preparedness test.

The operation site this year for the Shelby County Club is the Peavine Falls area at Oak Mountain State Park. The public is invited to observe. Members of the club will be on hand to answer questions about equipment, procedures and the public service roll that Amateur Radio plays in the community.

Vandiver bluegrass

The Vandiver Community Center will be the site for a three-day bluegrass festival from June 25 to 27.

Eight bands are committed to appearing, and other bands are welcome. Among the bands who will take part are: Brushfire; Pony Express; Bluegrass Only; Country Ramblers; Campbell Trio; Coosa Valley Boys; Alabama Grass and Brasher Brothers.

The program is aimed for family entertainment, and will take place 'rain or shine.'

Signs will be posted along highway 25 and 43 in Vandiver to direct people to the community center.

McKINNON TOYOTA-GMC
• TERCEL
• COROLLA
• CELICA
• CORONA
• PICKUP TRUCKS
• 4x4's
• GMC TRUCKS
SALES
SERVICE
McKINNON TOYOTA-GMC
Hiway 31
CLANTON
755-3430

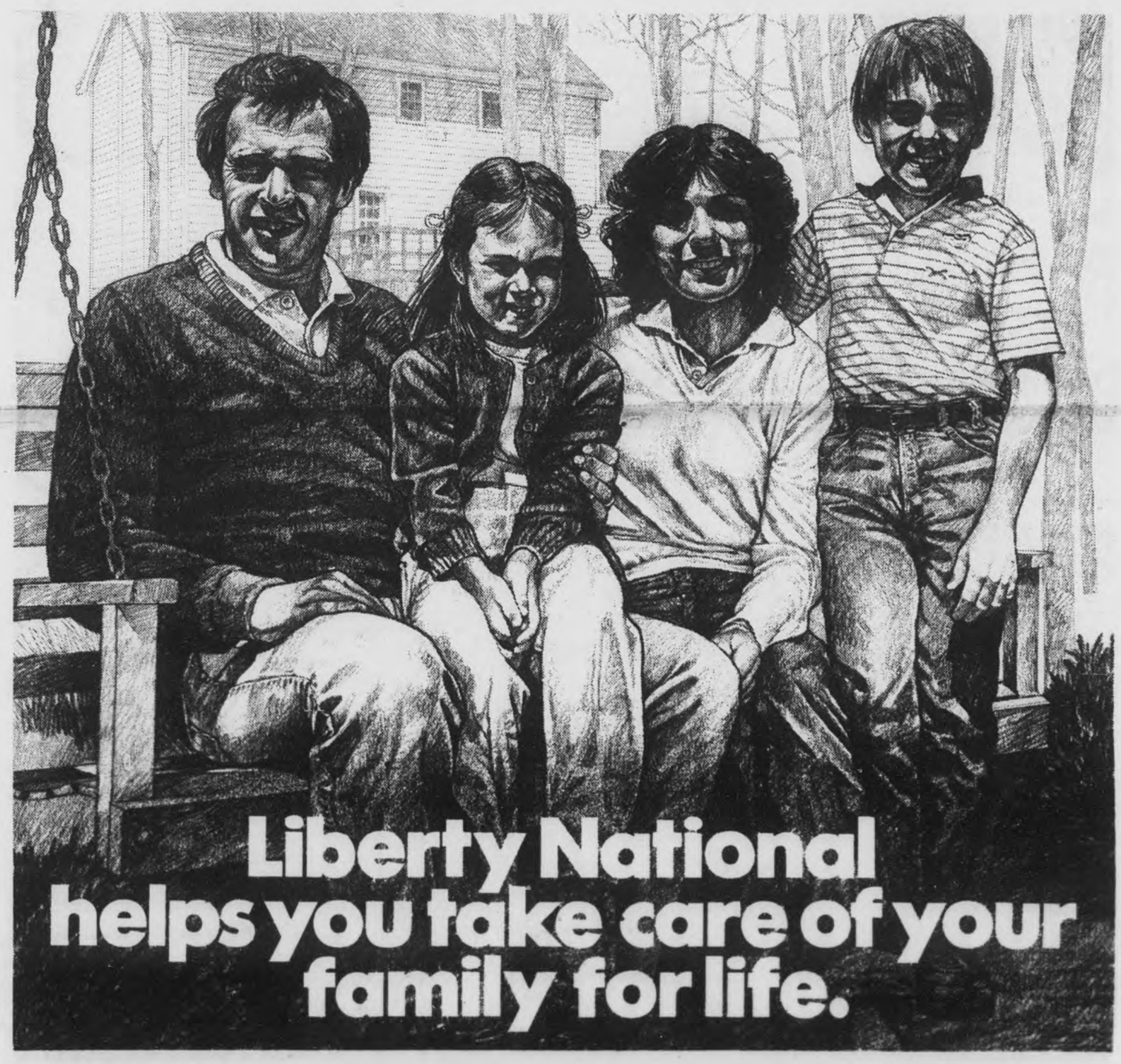

That's what Good Friends are for.

Liberty National understands your need to protect your family. We know how hard it is to juggle the everyday cost of living with family obligations. And we can help.

Term life insurance from Liberty National is the affordable answer for many families just like yours. It secures your family's future while you're establishing yourself and building toward tomorrow. Liberty National's term insurance plans offer maximum coverage at a minimum cost.

Whether your need is for term or whole life insurance, Liberty National has a policy for your family. You'll get the right amount of protection at the right price.

We can help you take care of your family for life. That's what Good Friends are for.

LIBERTY NATIONAL
GOOD FRIENDS FOR LIFE
LIBERTY NATIONAL LIFE INSURANCE COMPANY
A TORCHMARK COMPANY

Montevallo, 204 N. Main St., (205) 665-2553

SAVE WITH WINN DIXIE THE BEEF PEOPLE

WIN UP TO $1,000

BEEF PEOPLE BINGO

Our Bingo Game Will End July 28TH. Or When All Tickets Have Been Distributed

YOUR ODDS FOR WINNING

PRIZE VALUE	NO. OF PRIZES	ODDS FOR ONE STORE VISIT	ODDS FOR 8 STORE VISIT	ODDS FOR 16 STORE VISIT
$1,000.00 Cash	100	56,900 to 1	7,113 to 1	3,556 to 1
100.00 Cash	664	8,569 to 1	1,071 to 1	536 to 1
100.00 Grocery Certificate	859	6,624 to 1	828 to 1	414 to 1
50.00 Grocery Certificate	1,107	5,140 to 1	643 to 1	321 to 1
25.00 Grocery Certificate	1,587	3,585 to 1	448 to 1	224 to 1
10.00 Cash	2,050	2,776 to 1	347 to 1	173 to 1
5.00 Cash	4,131	1,377 to 1	172 to 1	86 to 1
2.00 Cash	10,102	563 to 1	70 to 1	35 to 1
1.00 Cash	151,092	38 to 1	5 to 1	2½ to 1
TOTAL	171,692	33 to 1	4 to 1	2 to 1

Shelby Mart
Pelham

Open 8 a.m. til 9 p.m.
Monday-Saturday
9 a.m. til 8 p.m. Sunday
STORE MANAGER: STAN FIELDS

Prices Good Thru Tues. June 29TH.

WINN DIXIE MONTGOMERY INC.
QUANTITY RIGHTS RESERVED
COPYRIGHT 1982

W-D U. S. Choice Center Cut Chuck **Roast** $1.39 Lb. SAVE 90¢ PER LB.

Save 43¢ On Purex **Bleach** Gal. Jug 49¢ LIMIT ONE WITH $7.50 ORDER

W-D Brand Fresh Mixed Fryer **Parts** Lb. 49¢ PREMIUM GRADE SAVE 20¢ PER LB.

Now More Than Ever We're Right For You.

PRICE BREAKER COUPON
SAVE 40¢ ON ASTOR SUPERBLEND COFFEE 13-OZ. BAG $1.49
LIMIT ONE COUPON PER CUSTOMER PER ITEM WITH A $7.50 FOOD ORDER. VOID AFTER TUES. JUNE 29TH., 1982

PRICE BREAKER COUPON
SAVE 41¢ ON SUNBELT PAPER TOWELS GT. ROLL 9¢
LIMIT ONE COUPON PER CUSTOMER PER ITEM WITH A $7.50 FOOD ORDER. VOID AFTER TUES. JUNE 29TH., 1982

PRICE BREAKER SPECIALS

Starkist L/M Chunk **Tuna** 6½-OZ. CAN 79¢

Liquid Detergent **Lux** 22-OZ. BTL. 99¢

Save On Arrow **Detergent** 49-Oz. Pkg. $1.39

Save On Waldorf Bathroom **Tissue** 4-Roll Pkg. 99¢

W-D Brand Lean Ground **Beef** Lb. $1.39 PURCHASED IN 3, 5 OR 10 LB. HANDI-PACKS

Market Style Sliced Breakfast **Bacon** Lb. $1.39 SAVE 40¢ PER LB.

Meat

W-D U. S. CHOICE BONELESS BOSTON ROLL CHUCK **ROAST**	LB.	$1.99
W-D U. S. CHOICE CENTER CUT CHUCK **STEAK**	LB.	$1.59
W-D U. S. CHOICE BEEF SHORT **RIBS**	LB.	$1.69
W-D BRAND PREMIUM GRADE FRESH FRYER **BREAST**	LB.	$1.19
HORMEL CURE 81 HALVES **HAM®** SAVE 50¢ PER LB.	LB.	$2.99
HICKORY SMOKED SHANK PORTION **HAM** WATER ADDED IN CRYOVAC	LB.	$1.39
PINKY PIG 1ST. CUT ECONOMY CHOPS **PORK CHOPS**	LB.	$1.49
W-D BRAND THICK AND THIN SLICED MEAT **BOLOGNA**	LB.	$1.49

DELI SPECIAL — 8-Piece Satchel Southern Fried **Chicken** Only $3.99
2•BREAST 2•LEGS 2•WINGS 2•THIGHS

W-D U. S. Choice Boneless Top Sirloin **Steak** Lb. $3.39 SAVE 60¢ PER LB.

Save 25¢ On Chek Canned **Drinks** 10 12-Oz. Cans $1.99
CHEK SOFT DRINKS 2-LTR. BTL. 79¢

Grocery

THRIFTY MAID SELF-RISING CORN MEAL **MIX**	5 LB. BAG	87¢
THRIFTY MAID LONG GRAIN **RICE**	3 LB. BAG	89¢
THRIFTY MAID CALIFORNIA **TOMATOES**	2 16-OZ. CANS	88¢
THRIFTY MAID MEDIUM **PEAS**	3 16-OZ. CANS	$1.00
THRIFTY MAID GREEN **LIMAS**	2 16-OZ. CANS	88¢
THRIFTY MAID MIXED **VEGETABLES**	3 16-OZ. CANS	$1.09

Produce

HARVEST FRESH GREEN **CABBAGE**	3 LBS.	99¢	HARVEST FRESH VIDALIA **ONIONS**	LB.	49¢
NEW CROP ALABAMA RED **POTATOES**	10 LB. BAG	$2.19	SUPERBRAND APPLE **JUICE**	HALF GAL.	99¢
HARVEST FRESH ALABAMA **PEACHES**	LB.	59¢	LARGE FLORIDA **LIMES**	11 FOR	69¢
MINUTE MAID FRUIT **PUNCH**	HALF GAL.	$1.39	MINUTE MAID **LEMONADE**	HALF GAL.	$1.39

Superbrand Orange **Juice** Gal. Jug $1.99

Harvest Fresh Large Western **Cantaloupes** Each 99¢

Frozen Food

SUPERBRAND FUDGE **BARS**	12-CT. PKG.	79¢	SUPERBRAND SUPER WHIP **TOPPING**	2 8-OZ. CTNS.	89¢
MORTON FRIED **CHICKEN**	2 LB. PKG.	$2.59	MINUTE MAID LEMON **JUICE**	7½-OZ. CAN	79¢
EDWARD'S CONDENSED CHOC. **PIE**	34-OZ. PKG.	$3.19	DIXIANA GLAZED **DONUTS**	14-OZ. PKG.	99¢
DANO'S GOURMET COMBINATION **PIZZA**	19-OZ. PKG.	$1.99	ASTOR ON THE COB **CORN**	4-CT. PKG.	$1.29

Superbrand Ice Cream **Treats** 12-Ct. Pkg. $1.29 SAVE 50¢
•ICE CREAM BARS•ICE CREAM SANDWICHES •TOFFE BARS•ORANGE CREAME BARS

SAVE 70¢ ON Palmetto Farm Pimento **Cheese** 16-Oz. Ctn. 99¢ WITH PICKLE ALSO

Red Diamond Reg. Or Elec. Perk **Coffee** 1-Lb. Bag $2.05

Miller **Beer** 6 12-Oz. Cans $2.39

Sprite Tab Or Coca **Cola** 2-Ltr. Btl. 99¢

Golden Flake Reg. Or Dip **Chips** 9-Oz. Twin Bag $1.36

Gallo Red Rose' Chablis Blanc, Rhine **Wine** 1.5-Ltr. Btl. $4.29

Andre White, Pink, Cold Duck **Champagne** 750-ML. Btl. $3.59

Now. You can own this Enchanting Hearthside Casual Elegance Stoneware Dinnerware on our easy Lay-A-Way Plan

WILLIAMS COUPON
FREE! Reg. $7.99 10" OVAL BAKER COVERED CASSEROLE 2/$17.99
Void After Tues. June 29TH.

Pelham's water controversy rises again

by David F. Moore

The controversy over Pelham's water rate hike refuses to dry up and blow away.

Councilman Ken Maynard brought up the subject again at Monday night's council meeting, saying residents continue to question him and flood him with complaints about rates. Maynard says some residents have seen their water bills double.

He moved that the city make monthly public reports on water consumption, revenue intake and expenditures.

The motion, however, fell on deaf ears and evaporated from lack of a second.

The rate hike was levied early this year in an attempt to provide a financial basis for the city to make extensive improvements to its water system. Already two new wells have been dug and plans are moving to lay line and hook up pumps.

Mayor Burk Dunaway said that the increase in rates probably wouldn't come close to covering the planned improvements. "We'll have to float a loan, probably in July," he said.

He said that water consumption is down from this time last year when the pumps were going 24 hours a day.

"We've had a little more rain this year, but the new rates have slowed consumption, too," Dunaway said.

In other action, Councilman Bob Cleveland presented the council with a written mutual aid agreement for the Pelham and North Shelby Fire Departments. "We've had great cooperation so far," he said. "but it does need to be spelled out."

The council also tabled a request for a street light in Chandalar South to give the Home Owners Association time to see if any other lights are desired.

The council also set three zoning hearings for its meeting on July 19. One hearing will be proposed changes in the city's zoning laws. The others involve Crown Central Petroleum's request for a zoning change from A-1 to B-2, and Belle Vista's request to rezone R-1 and B-2 properties as mobile home districts.

Jail beating alleged

by David F. Moore

A Harpersville man is suing two deputies and a Columbiana police officer for allegedly assaulting him in the county jail. Also named in the $250,000 civil rights violation suit are the city of Columbiana; its police chief, Howell Horn; and Sheriff James F. "Buddy" Glasgow.

The case will be tried in federal court in Birmingham. The suit was filed January 8, 1982, and no court date has yet been set, according to federal clerks.

The suit, filed on behalf of Vernon Johnson of Harpersville, alleges that his civil rights were violated when he was assaulted by Columbiana officer Tom Carter.

The alleged incident occurred at 2:30 a.m. January 11, 1981. At the time, Johnson was being checked out of the county jail by deputy Gregg Barnett.

Apparently, a scuffle broke out between Johnson and Barnett and the deputy radioed for assistance. Carter responded to the call and helped to subdue Johnson.

Deputy James Mitchell was also present, according to the lawsuit.

The suit claims that Carter's actions injured Johnson's vocal cords, leaving him unable to speak for several months.

Johnson and Carter refused comment on the incident, other than to confirm that some sort of confrontation took place.

Attorneys for Johnson are Charlie Howard and Mike Campbell.

Campbell explained that Columbiana, Horn and Glasgow are named in the suit for providing inadequate training for their officers. The suit originally included Columbiana's mayor and council, but Campbell said those defendants were dismissed.

Attorneys for the defendants are Tommy Harrison, William C. Wood, Jr., and Jim Shaw.

According to county records, Johnson had been arrested the night of January 10, 1981, on charges of public intoxication. However, those charges were dismissed on February 25 by district court judge Patti Smith, because the arresting officer, deputy Carl Overton, did not appear in court to testify against Johnson.

Westover firemen get pagers

The Westover Volunteer Fire Department has purchased new emergency pagers with the proceeds from recent fund raisers. The five Plectron pagers were bought at a cost of $900.

To report fires in the Westover area, residents can now call the sheriff's department at 669-4181, 24 hours a day.

Another fund raiser is set for Saturday at Union Methodist Church on Highway 51. Members of the fire department and ladies auxiliary will be serving an Italian dinner starting at 5 p.m.

Tuesday, the auxiliary held a community luncheon where the members presented a stitchery demonstration.

The department's next tri-monthly newsletter is due out in the next two weeks.

The WVFD will also have a fund raiser softball game on August 14 at the ball field across from Prospect Church.

A beautiful answer for Tired Legs

These high-fashion elastic pantyhose by Jobst have just the right amount of support to keep the vitality in your legs. And they're elegantly beautiful, too. Bathe your tired legs in a light graceful sheen and support them in style. Shimmering sand is a popular shade. Also available in Professional White.

Answer your tired legs with something beautiful—Stridette sheer support pantyhose. Ask for them by name.

SHELBY SICKROOM SUPPLY, INC.
1130 1st St. N., P.O. Box 384
Alabaster, Alabama 35007
Phone 664-2059
Your Full Service Dealer

We buy standing pine & hardwood timber
JOSEPH LUMBER CO.
Contact Anthony or Douglas Joseph
669-9709 day, 969-0813 night,
669-4179 night

BIG B DISCOUNT DRUGS
WE RESERVE THE RIGHT TO LIMIT QUANTITIES.
PRICES EFFECTIVE THRU SATURDAY, JUNE 26TH.

KODACOLOR FILM PROCESSING
IN TODAY BACK TOMORROW OR GET YOUR PICTURES FREE!
MONDAY THRU THURSDAYS EXCLUDING HOLIDAYS. STANDARD ROLLS OF 110-126 OR 135 FILM MUST BE IN BEFORE DAILY PICK-UP.

WEBER 22½ INCH KETTLE STYLE BAR-B-Q GRILL OUR REG. $64.88 $54.88

THERMOS BRAND SUN PACKER 11 QT. CAPACITY -OR- SIX PACKER 12 QT. CAPACITY OUR REG. $14.88 $10.88 EACH

KELLER DELUXE 7x5x4 WEBBED PATIO CHAIR IN BEAUTIFUL EARTH TONE COLORS OUR REG. $12.88 $8.88

PUREX DETERGENT 42 OZ. GIANT SIZE BOX $1.17

BLUE ICE 54 OZ. DELUXE SPORTSMAN'S PACK OUR REG. $2.88 $1.99

VINYL CARPET RUNNER • GOLD • GREEN • CLEAR OUR REG. $1.09 FT. 2 FT. FOR $1.00

THERMOS BRAND FLIP'N POUR 32 OZ. THERMOS BOTTLE OUR REG. $5.88 $3.99

melnor PULSATING SPRINKLER OUR REG. $8.88 $6.88

MELNOR OSCILLATING SPRINKLER COVERS OVER 2400 SQ. FT. OUR REG. $5.88 $4.88

MASKING TAPE ¾" x 60" OUR REG. 88¢ 2 ROLLS FOR $1.00

UNITED PAINT & VARNISH REMOVER 13 OZ. CAN OUR REG. $2.99 $1.99

EASY-ON SPRAY STARCH 22 OZ. CAN 99¢

OFF! INSECT REPELLENT 6 OZ. SIZE $1.77

TURTLE WAX TURTLE EXTRA CAR WAX 16 OZ. LIQUID OUR REG. $5.77 $3.88

QUAKER STATE OUTBOARD MOTOR OIL QUART $1.47

PRESTONE II SUMMER COOLANT GALLON OUR REG. $4.99 $3.99

HI-DRI JUMBO ROLL PAPER TOWELS OUR REG. 69¢ 2 ROLLS FOR 88¢

ALPO DOG FOOD 14½ OZ. CAN OUR REG. 47¢ 3 CANS FOR $1.00

RID-A-BUG PRE-MIXED BUG KILLER 64 OZ. OUR REG. $5.77 $4.44

HEARTBURN? try GAVISCON antacid tablets "IT EVEN WORKS LYING DOWN" 100 CT. BTL. $4.39 OUR REG. $5.47

LADY'S CHOICE DRY SOLID DEODORANT 2 OZ. OUR REG. $2.27 $1.22

VISINE A.C. EYE DROPS ALLERGY & COLDS EYE RELIEF 1 OZ. SIZE OUR REG. $3.29 $2.22

SOFT SENSE LOTION 15 OZ. OUR REG. $2.99 $1.99

Blistex LIP OINTMENT OR LIP BALM OUR REG. 79¢ YOUR CHOICE 2 FOR $1.00

RAVE PERMANENT KITS REG., BODY, OR CURLY OUR REG. $5.77/$6.47 $4.22

AQUA VELVA ICE BLUE OR LIME AFTER SHAVE 4 OZ. SIZE $1.22 EACH

WONDRA LOTION 6 OZ. SIZE OUR REG. $1.47 99¢

LISTERMINT OR LISTERINE 18 OZ. BTL. YOUR CHOICE $1.66 EACH

ARRID POWDER ROLL-ON DEODORANT 1 OZ. SIZE BABY FRESH OR SCENTED OUR REG. $2.47 $1.69 EACH

50 ENVELOPES ST. REGIS BOXED ENVELOPES OUR REG. 89¢ 50 CT. LARGE OR 100 CT. SMALL 2 BOXES FOR $1.00

Day-Trim DIET CONTROL PLAN 24 CT. PKG. OUR REG. $2.88 BUY ONE-GET ONE FREE

SPIDERMAN VITAMIN C 100 CT. CHEWABLE OUR REG. $1.87 BUY ONE-GET ONE FREE

4 QUART HAND-CRANK ICE CREAM FREEZER OUR REG. $16.88 $14.88

Miller Beer
12 OZ - 12 PK Cans . $4.99
12 OZ - 6 PK Cans .. $2.69
Plus Tax
PELHAM & VALLEYDALE ONLY

Any 8 track, cassette or album in stock. Reg. $8.49, Now $6.99
PELHAM ONLY

Cigarettes by Carton
Regular & King $5.99
Supers and 100s $6.09
Single Pack ..... 66¢
Plus Tax
PELHAM & VALLEYDALE ONLY

PELHAM
Pelham Plaza Hwy. 31 So.

RIVERCHASE
1769 Montgomery Hwy.

VALLEYDALE VILLAGE
2650 Valleydale Rd.

—ELECT—
RALPH
BRANNON
STATE REPRESENTATIVE
DISTRICT 53
IT'S UP TO YOU!
Subject to the Action of the Democratic Primaries on Sept. 7 and Sept. 28, 1982
Pd. Pol. Adv. by Ralph Brannon, P.O. Box 1106, Clanton, AL 35045

AN OFFER YOU CAN'T AFFORD TO PASS UP!
ONCE A YEAR CLEANING SPECIAL
FOR WINTER GARMENTS YOU STORE AT HOME
"B" DISCOUNT
BIG Drycleaning
INSIDE BIG 'B' DRUG, PELHAM PLAZA
Store your winter wardrobe at home? Sure, why not? You'll save up to 50% & more on cleaning charges. Naturally the storage is FREE and you pay no expensive insurance fees. (Your Home Owners Policy protects you from fire and theft.)

THIS WEEK ONLY! WINTER WARDROBE
CLOSET SPECIAL
SLACKS Men's & Ladies'
SWEATERS
SKIRTS (Max. 4 Pts.)
BLOUSES
$1.19 ea.
Allow 3 weeks service
SUITS 2-Pc. Men's or Ladies'
DRESSES 1-Pc. Plain
COATS Cloth Only
$2.29 ea.
Allow 3 weeks service
MINIMUM OF 6 OR MORE
SAVE UP TO 50% NO LIMIT
ANY COMBINATION

OPEN 8 A.M. to 6 P.M., Monday-Saturday
"B" DISCOUNT
BIG Drycleaning
INSIDE BIG 'B' DRUG, PELHAM PLAZA

News from all around

by Iris F. Smitherman

The Brazier-Smith families of Montevallo and Pell City held their first family reunion on June 13 at Montevallo's Orr Park.

Approximately 100 people attended the event representing Shelby, Jefferson, and St. Clair counties, as well as Georgia, Florida and Texas.

According to family member Ethel Taff (Brazier), "Everyone enjoyed it so much that they voted to reunite each year on the 2nd Sunday in June at the recreation building in Orr Park."

* * * *

Miss Carol Denise Lucas recently graudated from the Holy Name of Jesus Hospital School of Nursing, located in Gadsden.

She is the daughter of Mr. and Mrs. Floyd Lucas, and the granddaughter of Lilly Lucas, all of Montevallo.

* * * *

Marie Vailati and husband, Tony, and their son, Anthony are visiting in Europe for two months this summer.

They will be visiting such places as Paris, Italy and Switzerland.

She is a graduate of Shelby County High School.

Her parents are Betty Bailey Chammess and step-father, Jerry Chammess of Columbiana.

* * * *

The Pea Ridge senior citizens will sponsor a bazaar from 10 a.m. until 3 p.m. on Saturday, June 26.

The event will feature ceramics, a flea market, a white elephant sale, and a country store.

Hotdogs, homemade cakes, coffee and cold drinks will be available in the kitchen.

The annual event will be held at the Pea Ridge Community Center, located on Hwy 10.

* * * *

Cliff Anderson, a music school graduate of the University of Montevallo, recently signed to perform in 3 musical productions this summer with Town and Gown Theatre of Birmingham in the Summer Fest program.

This summer the theatre will present Showboat, Lil' Abner and Guys and Dolls.

Anderson appeared in numerous musicals while attending UM.

He is the son of 'Buck' and Edith Anderson of Montevallo.

* * * *

The annual Alexander Family reunion will be held this Sunday, June 27 at the site of the Old Valley Grove Presbyterian Church near Calera on Hwy 16, just 4 miles west of Calera.

Activities will get underway at 11:30 a.m.

For more information call 668-2275.

* * * *

Happy birthday to Gerald Grier of Columbiana today, June 24.

* * * *

Volume 1 of the Shelby County cemetery books are now available, according to Kate Reese of the Shelby County Historical Society.

The book was compiled by the society and can be purchased at the Jeter Building in Montevallo during society office hours. The office is open on Monday, Tuesday and Wednesday from 9 a.m. until noon.

For more information call 665-2521 ext. 409.

The books cost $20.

* * * *

Descendants of Big Jesse Smitherman, born January 14, 1852, of Randolph will get together this weekend at the annual Smitherman family reunion.

The event will be held at the home of Myrtle Smitherman of Pea Ridge, and lunch will get underway at noon.

All kinship are invited to bring a covered dish and enjoy the day.

* * * *

If you have any news of social interest please call Iris at 669-2731 during office hours. Deadline: noon Mondays.

* * * *

Mr. and Mrs. Jake H. Johnson of Calera, celebrated their sixtieth wedding anniversary on Sunday, June 13.

Attending were many family members and friends. In addition to their two daughters, Louise Ryan and Helen Peacock, there were five grandchildren and three great grandchildren present.

The occasion was highlighted by lunch at the senior citizens club.

What Does Jesus Teach

I appreciate the attention all of you have given these articles. I am looking forward to continuing the series and hope you will tell more people about it. I would like to show you a 5 part film strip, or if you prefer simply start a Bible study with you in your home, or mine, or if more convenient at the church building.

We also have a Bible correspondence course available. Each of the 5 film strips can be conveniently shown in your home, or mine, or at the church building as well. If you are interested in seeing the film strip series, each one about an hour long, or the Bible study, or the correspondence course, won't you please call or write me.

A warm welcome awaits you at the Church of Christ at South Columbiana.

Sunday Bible Study ..... 10 a.m.
Worship ..... 11:00 a.m. and 6:00 p.m.
Wednesday Bible Study ..... 7:30 p.m.

Michael S. Hunt, Preacher P.O. Box 406 Phone: 669-9537

Pool, Horton to be married

Mr. and Mrs. Milner Wayne Gould of Columbiana, announce the forthcoming marriage of their daughter, Laura Jean Pool, to Dennis Jerome Horton, son of Mrs, Faye Horton of Shelby.

Miss Pool is the granddaughter of Mr. and Mrs. Dennis I. Arthur of Mobile. Her paternal grandparents are Mrs. Clara Cromwell of Shelby and the late Paul A. Pool.

Mr. Horton is the grandson of the late Mr. and Mrs. Ed Carden of Shelby and Mr. and Mrs. H.L. Horton of Wilsonville.

The wedding is planned for July 1 at the Prospect Baptist Church in Shelby with a reception following.

LEE ANN RHODES
...to wed Rick Jackson

Miss Minor engaged

Mr. and Mrs. Grover Cleveland Minor announce the engagement of their daughter, Jill, to William Doss Coley, son of Mr. and Mrs. James Houston Coley.

Miss Minor is the granddaughter of Mr. and Mrs. Howard Clayton Harris; and the late Mr. and Mrs. Grover Cleveland Minor. She was graduated from Samford University.

Mr. Coley is the grandson of Mr. and Mrs. John Cannon Doss of Centreville; Mr. and Mrs. William Houston Coley of Montevallo. He was graduated from the University of Alabama.

A September 25 wedding is planned in Reid Chapel at Samford University.

County students make dean's list

Shelby County students who made the Dean's List at Gadsden State Junior College for the spring quarter were: Ronald G. Jones, Montevallo; Saran Woodall, Vincent; Robert Kifer, Frank Nix, Calera.

Students on the Dean's List have made all A's while taking a fulltime course load of 12 or more hours.

Rhodes, Jackson to wed at Calera Baptist Church

Mr. and Mrs. Arthur Rhodes, Jr. announce the forthcoming marriage of their daughter, Lee Ann, to Rick Jackson, son of Mr. and Mrs. Tom Jackson of Jemison.

The bride-to-be is the granddaughter of Mr. and Mrs. Milford Lee of Calera, and the late Mr. and Mrs. Arthur Rhodes Sr. of Calera.

She is a 1982 graduate of the University of Montevallo where she majored in speech pathology. She was a member of Phi Mu social sorority.

The prospective groom is the grandson of Mr. Lonnie Rhodes and the late Alberta Rhodes of Jemison, and the late Mrs. Ruth Jackson and Mr Marvin Jackson of Collins Chapel.

He is employed with the Alabama Power Company.

The wedding is planned for August 6 at the Calera Baptist Church at 8 p.m.

All friends and relatives are invited to attend

Shelby County's Best Selection of
LADIES SHOES
30% OFF
LARGE GROUP
SUMMER DRESS SHOES
Open Wednesdays
NAME DROPPER
665-2210
MONTEVALLO

CENTURY SUPPLY CO. INC.
MOBILE HOME
Whirlpool DISTRIBUTOR FOR SERVICE & PARTS Carrier
INTERTHERM DUO-THERM COLEMAN
COMPLETE MOBILE HOME SUPPLIES
GENE PEOPLES Owner
663-7881
Alabaster, Hwy 31,
M 952

How does your NOW account stack up against Jefferson Federal's NowChex Account?

If your NOW account doesn't include these "extras," then you aren't getting your money's worth from your NOW account. And that's the reason you opened it, isn't it? NOW CHEX. Only at Jefferson Federal.

Your savings insured to $100,000 by the F.S.L.I.C., An Agency of the United States Government.

Jefferson Federal FSLIC
Savings & Loan Association
F.B. Yeilding, Jr., Chairman

Offices Throughout Alabama

PAT LANE, MANAGER

WE'RE CHIPPIN' DALE'S LONG DISTANCE BILL 60% THIS WEEKEND!

Talk 20 minutes for $4.06 or less,* including tax – anywhere out of state in the continental U.S.
Simply dial direct the 1+ way. Every weekend, all day Saturday and until 5 p.m. on Sunday – Dale carves 60% off the regular weekday long distance rate. You can too. And you get the same great discount any night between 11 p.m. and 8 a.m.
This weekend, reach out and save.

WE DISCOUNT WEEKENDS.

*Rates are for 20 minute state-to-state calls dialed direct anytime Saturday, Sunday till 5 p.m., or any night after 11 p.m. till 8 a.m. Dial station charges and billing by time period apply. A different schedule of attractive dial discount rates applies to Alaska and Hawaii.

South Central Bell

THE 1982 WORLD'S FAIR
Visit the Home of the Future exhibit, co-sponsored by South Central Bell at the 1982 World's Fair in Knoxville, Tennessee.
Call ahead for reservations at (615) 971-1000.

Shelby County church events

A gospel singing is planned for this Saturday night at 7 p.m. at Antioch Baptist Church No. I in the Kingdom comunity.

Special singers for the event will be Don Kelley of Kimberly and The Kingdom Aires.

Everyone is invited.

* * * *

Revival services will get underway this Sunday morning at 11 a.m. at Oak Mountain Assembly of God.

Rev. B.R. Minton will be the guest speaker for the event to be held though June 30.

Services will begin at 6 p.m. Sunday night and 7 p.m. on the other nights.

The church is located on Hwy 35 in Pelham.

* * * *

The Batton family will be the featured guests at the regular monthly singing at Mars Hill Baptist Church to be held this Saturday night at 7 p.m.

The church is located on hwy 150 east, and everyone is welcome to attend.

Annie Hollis is chairman and intermediate pastor is Rev. James Smitherman.

* * * *

John Croyle, executive director and founder of the Big Oak Boys Ranch in Glencoe will be the guest speaker this Sunday morning at 11 a.m. at Union United Methodist Church near Westover.

The public is invited to attend, and a special invitation is extended to the young people of the Westover and surrounding communities.

The church is located just off 280 on Hwy 51.

* * * *

Southside Baptist church in Montevallo has scheduled a singing to begin at 1:30 p.m. on June 27.

The Waylighters will be the guest singers at the church located on Hicks Street and Hwy 25.

* * * *

Shady Grove Baptist Church will hold a singing, Saturday, June 27 at 2 p.m.

Guest singers will include the Sounds of Calvary from Pell City.

The church is located on Highway 280 east and county road 41. Mike Hill is the singing chairman.

* * * *

A gospel singing will be held Sunday at Summerhill Baptist Church

The Cavalier's Quartet will be the featured singers at the event which begins at 2 p.m.

Everyone is welcome to attend. The church is located on Hwy. 25 south of Columbiana.

CATHERINE HOWARD
...to wed Barry Muir

Howard engaged

Mr. and Mrs. Clarence L. Howard of Vandiver announce the engagement of their daughter, Catherine Jean to Barry Glenn Muir, son of Mr. and Mrs. Frank E. Bowman, Leeds and Mr. and Mrs. Roland Muir of Warrior.

Miss Howard is the granddaughter of Mrs. Gladys Hawkins Howard and the late Mr. Ozie Leroy Howard of Vandiver, and Mr. and Mrs. Norman T. Day of Leeds.

Mr. Muir is the grandson of Mr. and Mrs. James Muir and Mr. and Mrs. Norman W. Brasher, all of Leeds.

The wedding will be September 18 at Pleasant Grove Missionary Baptist Church in Vandiver.

DANA LEE
...to wed David Payne

Lee, Payne to marry

Mr. and Mrs. R. Stanley Lee of Birmingham, announce the engagement of their daughter, Dana, to David Payne, son of Mr. and Mrs. Willard C. Payne of Pelham.

The bride-to-be is the granddaughter of Mr. and Mrs. W.R. Jones of Griffin, Ga. and Mrs. Ray Lee and the late Mr. Lee of Concord.

She is a graduate of Pelham High School and is attending the University of Alabama in Birmingham.

The prospective groom is the grandson of the late Mr. and Mrs. Reedie L. Culp of Jemison, and Mr. Grady Payne Sr. and the late Mrs. Payne of Center Point.

He is a warehouse manager for Schwans Sales Enterprises in Pelham.

The wedding is scheduled to begin at 6 p.m. on June 26 at the First Baptist Church of Pelham.

Announcing
Shelby County Democrats
Fund Raising Dinner
to be held at the
University of Montevallo
Montevallo Room
August 6, 1982 at 7:00 P.M.
12.50 per person
For ticket information call 678-6483
Paid political advertisement by Shelby County Democrat Executive Committee, Teddy Brasher, chairman
Rt. one, Box 291, Sterrett

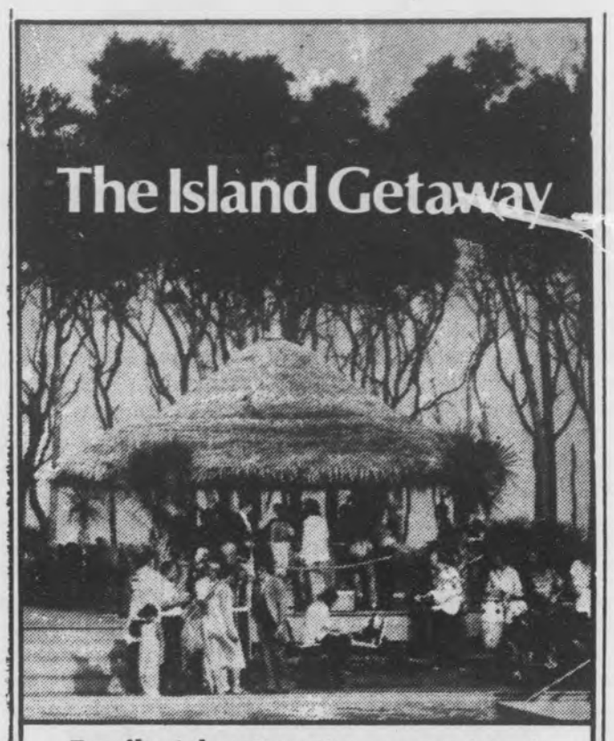

Family Adventure This summer, lots of families are finding it easier to vacation within their budget — by vacationing within their own beautiful state!

3-Day Getaway $199* Three days and nights to explore the Golden Isles for only $199. Sun., Mon., Tues, arrival. Room, breakfast and dinner for 2 for 3 days & nights. Plus 2 Free tours of historical Millionaires Village for only $199.

7-Day Getaway $459* Seven days of fun and relaxation, at this summer's best price! Get acquainted with our luxury island resort with this special offer. Available for arrival on any day. Room, breakfast and dinner for 2 for 7 days and nights. Plus 2 Free tours of historical Millionaires Village for only $459

*PLUS TAX AND SERVICE CHARGES.

This is a limited offer so make your reservations today by calling: **toll-free 1-800-342-6638,** or your local Hilton reservation service (Consult your white pages). Offer expires December 31, 1982.

JEKYLL ISLAND HILTON INN
975 North Beachview Drive Jekyll Island, Georgia 31520

Henry, Clark to say vows

Mr. and Mrs. David L. Henry announce the engagement of their daughter, Susan K. Henry, to Brian J. Clark, son of Mr. and Mrs. James C. Clark, all of Alabaster.

Miss Henry is a graduate of Thompson High School and Southern Institute. She is employed with Birmingham-Shelby Urology in Alabaster.

Clark is a graduate of Auburn University and is employed with the Alabaster Police Department.

The wedding will be Saturday, August 14, at Hickory Hills Worship Center in Alabaster.

DEBORAH ANN STEPHENS
...to wed Stephen McLemore

Stephens to be married

Mr. and Mrs. Edward Everett Stephens of Montevallo, announce the engagement and forthcoming marriage of their daughter, Deborah Ann to Mr. Stephen Ray McLemore, son of Mr. and Mrs. Carl Ray McLemore of Moulton.

Miss Stephens is a graduate of Auburn University where she received a Bachelor of Science degree in pharmacy. She is employed with St. Vincent's Hospital in Birmingham as a registered pharmacist.

Mr. McLemore is a graduate of Auburn University where he received a Bachelor of Science degree in pharmacy. He was a member of Phi Delta Chi Pharmacy Fraternity and also served as president to Pharmacy Student Council. He is presently doing his internship with Dewberry Drugs in Birmingham.

The wedding will take place September 4 at the Bible Baptist Church of Wilton at 7 p.m.

Students honored

Robert Hayes, son of Mr. and Mrs. R.A. Hayes of Pelham, was recently initiated into Omicron Delta Kappa leadership honorary at UAB.

Mr. Hayes is a senior biology major and a recipient of UAB's University College Honors Scholarship.

* * * *

Darrell Wade Joiner was awarded a bachelor of science degree magna cum laude from Birmingham Southern College in May. He is a resident of Helena.

THE MILL (Formerly MPL Milling) Hiway 191, Jemison

★ PURINA DEALER

•25¢ off of 25 LBS. with this ad
•50¢ off of 50 LBS. with this ad

GRAND OPENING - JUNE 25 & 26
FREE PRIZES

Pic 'n Pay Shoes

Sale. A great collection of women's summer sandals...

your choice $6

a. Metallic sandal has ankle strap.
b. Genuine leather thong. Suede insole. Assorted colors. Reg. $11.97
c. Multi-color stretch band sandal with leather trim. Reg. $9.97

25% off All macrame, eyelet, cotton mesh and handwoven handbags.

SHELBY MART - Pelham

Sale prices good thru Sunday. MasterCard or Visa. Open evenings and Sunday 1-6 pm.

PROFESSIONAL ENGINEERING SALES CO., INC.

Engineering Supplies & Equipment

Drafting Supplies

3449 Highway 31, Pelham, AL 35124

Drafting Tables•
Parallel Bars•
Drafting Machines•

••••Technical pens, pencils, leads, etc.

Printing
•Forms
•Letterheads
•Business cards
•Envelopes
•Specification sheets
•Quick Printing
•Church bulletins

Blueprint Reproductions
•Reductions
•Enlargements
•Reproducibles
•Sepias
•Mylars
•Bluelines
•Blacklines

Phone:
663-6177 or 663-6185

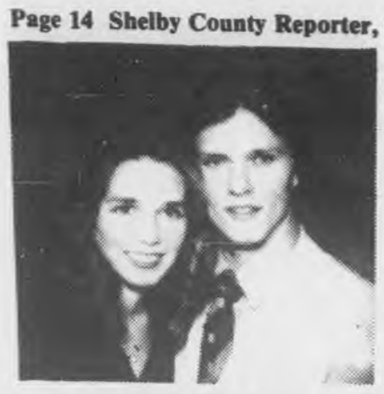

KARON PHILLIPS
...to wed Jerry Jones

Phillips to wed

Mr. and Mrs. Ed Phillips of Chulafinnee announce the engagement of their daughter, Karon, to Jerry Jones, son of Mr. and Mrs. Morris Jones of Alabaster.

Miss Phillips is the granddaughter of Mrs. Maudine Bolt and the late Mr. Floyd Sanders of Five Points and Mrs. Ola Dryden and the late Mr. Corbett Phillips of Heflin.

Mr. Jones is the grandson of Mr. and Mrs. Mason Cumberland of Pelham and Mrs. Gertie Jones and the late Mr. N.A. Jones of Columbiana.

Both are seniors at the University of Montevallo, and are planning to graduate in December.

The groom-elect is employed at Shelby Medical Center.

The wedding will be Saturday, August 14, 2 p.m. at Central United Methodist Church in Alabaster.

Officers elected

The Coontown Reelers square dance club of Columbiana recently elected officers for the year '82-83.

They are: president - Dale Horton, vice president - Thomas Walton, secretary - Len Collins, treasurer - Lucille Howell, BSDA representatives - Lloyd and Martha Embry.

They will take office in July.

The Coontown Reelers joined with the Levi & Lace Square Dance Club of Clanton on June 5 to dance in exhibition during intermission at the Southern Belle Beauty Contest held at Palmer Hall at the University of Montevallo.

Miss Ray, Mr. Compton exchange wedding vows

Cane Creek Baptist Church was the setting on Saturday evening, June 12, when Miss Betty Gail Ray became the bride of Russell Layne Compton. Rev. Calvin Ray officiated the 7 o'clock ceremony.

Parents of the couple are Mr. and Mrs. Maurice Ray of Clanton and Mr. and Mrs. Earl Compton of Calera.

The bride was given in marriage by both of her parents. She wore a formal gown of white chiffon over satin featuring a lace covered yoke edged with a ruffle.

Wedding music was presented by Debra McGuire, sister of the bride, pianist and Cliff Anderson sololst.

Pauline Mims served the bride as maid of honor. Bridesmaids were Pam Ray, Ruth Prker, Janice Selman and Joan McKinnon. They wore floor length pink qiana gowns.

Bridgett Killingsworth was flower girl. She wore a floor length pink gown.

The groom's father attended as best man. Groomsmen were Randall Killingsworth, David Hedgepath, Lee Wilson and Davie Thomas. Candlelighters were Terry Ray and David Lucas.

Danny Anderson served as ring bearer.

The bride's mother wore yellow knit and the groom's mother wore lavender and pink floral print.

The wedding was directed by Margaret Anderson and Debra Killingsworth.

Immediately following the wedding, a reception was held in the church fellowship hall.

Those assisting with the serving were Judy Giles, Judy Stevens, Kathy Thomas, Dawn Henderson, Becky Puckett and Tammy Littlefield. Rice bags were distributed by Sherrie Littlefield.

The couple will make their home in Calera.

MRS. RUSSELL COMPTON
...the former Betty Ray

Grad honored

Stephen Wayne Attaway of Rt. 1, Leeds, was graduated from Georgia Tech on June 12.

He was awarded the degree of Bachelor of Civil Engineering with highest honor.

Estill, Seale tie knot

Kay Elaine Estill and Kenneth Franklin Seale were married Saturday, June 19 at St. Mark United Methodist Church in Birmingham.

Parents of the couple are Mr. and Mrs. Roger A. Estill of Marietta, Ga. and Mr. and Mrs. George W. Seale of Columbiana.

The bride was given in marriage by her father. Bambi Waters, her sister from Rome, Ga. was the matron of honor.

Other attendants of the bride were Holly Clayburg of Dayton, Ohio; Melanie Edmiston of Marietta, Ga.; Mary Burt of Fairhope; and Lynn Hughes of Birmingham.

The groom's father served as best man.

Groomsmen included Jeff Seale, Tom Seale, and Spin Spires, all of Columbiana, and John McCormick of Fairhope.

Serving as acolyte was Chris Estill, brother of the bride from Marietta, Ga.

After a wedding trip to Florida, the couple will make their home in Birmingham.

Davis wins award

Darrell Lane Davis has been named a 1982 U.S. National Award Winner in Science.

The Shelby County High School student was nominated for the award by Susan Humphries, science teacher at the school.

He is the son of Mr. and Mrs. Dennis Davis of Shelby.

New arrivals announced

Congratulations to Anita and Ed Williams of Helena, who are the parents of a new daughter.

Paige Oneal was born June 19 at St. Vincent's Hospital and weighed 8 lbs. 3 oz.

Grandparents are Eulas and Gwen Mitchell of Aldrich and the late Mr. and Mrs. Spurgin Williams of Moody.

Mattie Eddings of Brierfield is the great grandmother.

* * * *

Thomas Phillip is the name chosen for the new son of Mr. and Mrs. Phillip Harris of Alabaster.

The baby was born June 13 at Brookwood Hospital and weighed 9 lbs. 10 oz.

His 2½ year old sister, Cindy, welcomed him home.

Grandparents are Mr. and Mrs. David Lee Henry of Alabaster and Mr. Cecil Harris of Calera.

* * * *

Erin Elizabeth was born June 20 at Brookwood Medical Center to Kim and Mark Northcutt of Alabaster. She weighed 7 lbs. 7 oz.

Grandparents are Mr. and Mrs. Jim Hickman of Alabaster and Mr. and Mrs. J.P. Northcutt of Pelham.

* * * *

Lindsay Nichole is the newest resident of Vandiver. She was born June 15 at BMC Montclair and weighed 7 lbs. 3 oz.

Randy and Cathy Brasher are the parents of the new daughter.

Grandparents are Mr. and Mrs. Jim Salter of Chelsea and Mr. and Mrs. Houston Brasher of Vandiver.

* * * *

Jean and Jerry Lucas of Montevallo are the parents of a new son.

Josh Daniel was born June 11 at Shelby Medical Center and weighed 8 lbs. 11½ oz.

He has a 2½ year old sister, Kristie, who greeted him at home.

Grandparents are Mr. and Mrs. J. Albert Hagy of Birmingham and the late Mr. and Mrs. Lee D. Lucas of Dogwood.

* * * *

Tommy and Debbie Blankenship of Alabaster announce the birth of a new daughter.

Allison Nicole was born at Baptist Medical Center Montclair on May 31 and weighed 7 lbs. 8 oz.

She was greeted at home by her sister, Jennifer, 5½.

Grandparents are Mrs. Sue Berry of Cullman, Mr. Robert Berry Sr. and Mr. and Mrs. Floyd Blankenship of Alabaster.

Thirty years ago Allison's dad was the Reporter's mascot, having been the first baby born in Shelby County that year.

Dale's Poodle Salon
612 6th Ave. SW
Alabaster
★ Professional grooming for all breeds.
★ Ten years experience.
Please call for an appointment
663-3433

THE MILL (Formerly MPL Milling) Hiway 191, Jemison
★ JIM DANDY DEALER
• Special - WESCO 21 - Dog Food
$6.75/50 LBS.
Wesco Floating Catfish Food, $7.35/50 LBS.
•25¢ off of 25 LBS. with this ad
•50¢ off of 50 LBS. with this ad
GRAND OPENING - JUNE 25 & 26
FREE PRIZES

TIP OF THE WEEK

If wooden handles of tools have splinters or rough spots, use fine sandpaper on them, then wipe lightly with linseed oil.

Microwave ovens not only save energy, but they'll keep your kitchen a whole lot cooler. Stop in and check our summer-sale prices now on microwave ovens.

Thermogas Co
mapco
Route 1, Centreville, AL
Phone (205) 926-9671

Legal Notices

LEGAL NOTICE
Notice to Bidders

Sealed bids will be taken by the City of Helena, Alabama to resurface approximately 7500 S.Y. streets located in the Helena Industrial Park. specifications at Helena City Hall Monday-Friday 8:30 Am. -4:30 P.M. Bids to be opened at 4:00 P.M. July 22, 1982.

Charles W. Penhale
Mayor
June 24, July 1, 1982 No. 390

LEGAL NOTICE
State of Alabama
County of Shelby

NOTICE is hereby given that a bill substantially as follows will be introduced in the Legislature of Alabama and application for its passage and enactment will be made, to-wit:

A BILL
TO BE ENTITLED
AN ACT

Relating to Shelby County; giving the county commission certain powers and authority in regard to performing work or services upon private property and selling material to churches, schools, individuals or non-profit associations or corporations; setting the conditions under which such work can be done or materials sold; and establishing the procedure governing work on private property or the sale of materials under the provisions of this Act.

BE IT ENACTED BY THE LEGISLATURE OF ALABAMA

Section 1. The Shelby Count, .ommission is hereby authorized and empowered, within Shelby County, to go upon private property and perform work or services for churches or individuals, and to sell materials to churches, schools, individuals, and non-profit associations or corporations.

Section 2. It is the intent of this Act to make available to the citizens of Shelby County services only when such services are not reasonably available to them at a reasonable cost from private enterprise. Upon the enactment of this Act and during the month of January each year thereafter, the county commission shall investigate the availability of work, services and materials from private enterprise in the various areas of Shelby County and shall enter upon the minutes of the county commission the results of such investigation. The county commission shall thereafter adopt a written policy governing the doing of such work or services and the sale of such material. The policy shall include a description of the work and services which will be performed and the materials to be sold and a limitation upon the areas in which such work or services will be performed and in which materials will be sold to those areas in which such work, services or materials are not reasonably available at a reasonable cost from private enterprise. The policy shall include a provision that such work, services, or materials are available to all citizens of Shelby County where such work, services or materials are not reasonably available from private enterprise at a reasonable cost. The written policy adopted by the county commission shall be published annually in a newspaper of general circulation in Shelby County in the type normally used for news stories.

Section 3. No work may be done by the Shelby County Commission upon private property unless the county commission has no present need for the use for public county purposes of the personnel and equipment necessary to perform such work and unless the county commission is justly compensated for work or services performed and for the materials used or sold. In determining just compensation for work or services performed and for materials used or sold, all indirect costs, including but not limited to, overhead, management and depreciation shall be included.

Section 4. Before any work or services are performed on private property or material is sold to churches, schools, individuals, or non-profit associations or corporations, a written contract must be signed by the party for whom the work or services are to be performed or to whom the material is to be sold stating the work to be done or material sold, the amount to be paid for such work or services or materials or the rate by which the amount to be paid for such work, services or materials will be computed. The work or services performed must be paid for at the time it is completed and any materials delivered must be paid for at the time the material is delivered. The name of each church, school, individual, or non-profit association or corporation for whom work or services are performed or to whom material is delivered shall be entered upon the permament minutes of the Shelby County Commission at its next regular meeting following the completion of the work or the delivery of the material, along with a description of the work performed or material delivered and a statement of the price paid to the county for the work performed or material sold.

Section 5. The provisions of this Act are severable. If any part of the Act is declared invalid or unconstitutional, such declaration shall not affect the part which remains.

Section 6. All laws or parts of laws which conflict with this Act are hereby repealed.

Section 7. This Act shall become effective immediately upon its passage and approval by the Governor, or upon its otherwise becoming a law.

June 24, July 1, 8, 15, 1982 No. 389

LEGAL NOTICE
Sheriff's Sale

By virtue of execution issued out of Circuit Court of Montgomery County, Alabama, and to me directed whereby I am commanded to make the amount of a certain judgment recently obtained against John Huddleston in favor of First Alabama Bank of Montgomery, N.A. out of the goods, chattels, lands and tenements of the said John Huddleston I have levied on the following property, to-wit:

An undivided 1/5 interest in and to the following described property located in Shelby County, Alabama:

PARCEL 1

An absolute fee simple estate in and to the following-described property:

SW ¼ of the NE ¼; SE ¼ of the SW ¼; W ½ of the SE ¼; Section 4, Township 19, Range 1W.

SE ¼ of the SE ¼ and the E ½ of the SW ¼ of the SE ¼; Section 8, Township 19, Range 1 W.

All Section 9 except that part of NE ¼ of the SE ¼ lying West of County Road and except that part of the SE ¼ of the SE ¼ lying East of County Road; Section 9, Township 19, Range 1 W.

All Section 10 lying West of County Road; NW ¼ of the SW ¼ lying East of County Road except 200 x 488 feet South side and East of Road sold to Lonnie Clark; also except 200 x 400 feet South side and 488 feet East of Road sold to Clifton and Nellis Clark less D.L. Parker; Section 10, Township 19, Range 1W.

N ½ of NW ¼; SW ¼ of NW ¼; Section 16, Township 19, Range 1W.

NW ¼ of NE ¼; NW ¼; W ½ of SW ¼ and NE ¼ of SW ¼; Section 4, Township 19, Range 1W.

NE ¼ of NE ¼; E ½ of SE ¼ of NE ¼; E ½ of SE ¼; and all East of the Florida Short Route Highway of South 620 feet of SW ¼ of SE ¼; Section 5, Township 19, Range 1W.

All East of Florida Short Route Highway of Section 8, except (a) SE ¼ of SE ¼; (b) E ½ of SW ¼ of SE ¼; and (c) parcel 150 feet by 400 feet in SE ¼ of SW ¼ which parcel was deeded to Stanley S. Swiney on November 1, 1945; Section 8, Township 19, Range 1W. Also less and except that property deeded to the state of Alabama for Project No. LSF-0214, in 1966; less and except all other property included in the above description previously conveyed.

PARCEL 2

An absolute fee simple estate in and to the following-described property:

SE ¼ of SW ¼ and SW ¼ of SE ¼; Section 15, Township 19, Range 1W.

SE ¼ of SW ¼; S ½ of SE ¼; E ½ of NW ¼ of SE ¼; Section 16, Township 19, Range 1W.

All Section 21 except (a) SE ¼ of SW ¼ and SW ¼ of SE ¼; (b) all East of County Road of NW ¼ of SE ¼; Section 21, Township 19, Range 1W.

NW ¼ of NE ¼; NW ¼; NW ¼ of SW ¼; Section 22, Township 19, Range 1W.

All (½ acre) South of Highway of SW ¼ of SE ¼; Section 22, Township 19, Range 1E.

Less and except all other property included in the above-description previously conveyed.

PARCEL 3

An absolute fee simple estate in and to the following-described property:

S ½ of NE ¼ of NE ¼; Section 16, Township 19, Range 1 W.

Less and except all other property included in the above description previously conveyed.

PARCEL 4

All coal and other minerals, together with all mining rights, in the following-described land:

S ½ of NE ¼; North 28 acres of NW ¼ of SE ¼; Section 21, Township 18, Range 1W.

E ½ of NW ¼; SW ¼ of NW ¼; Section 22, Township 18, Range 1W.

SW ¼ of NE ¼; NE ¼ of SW ¼; 25 acres in SW ¼ of NW ¼ conveyed by Lee to Peters by deed September 28, 1881; North 16 acres of NW ¼ of SW ¼; 7 acres in SE corner of NW ¼ of SW ¼; SW ¼ of SW ¼ except 2 acres in NW corner; Section 28, Township 18, Range 1W.

5 acres in SE corner of SE ¼ of SE ¼; Section 29, Township 18, Range 1W.

NE ¼; Section 32, Township 18, Range 1W.

N ½ of NW ¼; SE ¼ of NW ¼; SW ¼ of SW ¼; Section 5, Township 19, Range 1W.

E ½ of SE ¼; SW ¼ of SE ¼; Section 6, Township 19, Range 1W.

N ½ of NE ¼; Section 7, Township 19, Range 1W.

S½ of NW ¼; N ½ of SW ¼; NW ¼ of SE ¼ except strip 17 rods wide off the North end of 40. Section 18, Township 20, Range 3W.

Less and except all other property included in the above description previously conveyed.

Therefore, according to said command, I shall expose for sale at public auction, all the right, title and interest of the above named John Huddleston in and to the above described property, on the 19th day of July 1982, during the legal hours of sale, at Courthouse in Shelby County, Alabama.

Dated at Columbiana this 14th day of June, 1982.

J.F. Glasgow
Sheriff of Shelby
County, Alabama
June 24, July 1, 8, 1982 No. 388

LEGAL NOTICE
Mortgage Foreclosure Sale

Default having been made in the payment of the indebtedness secured by that certain mortgage executed by Elleyn Deanne Quarrie, a single woman, to Johnson & Associates Mortgage Co., on the 4th day of August, 1981, said mortgage being recorded in the Office of the Judge of Probate of Shelby County, Alabama, in Book 414, Record of Mortgages, at Page 809, said mortgage being transferred and assigned to Security Pacific National Bank, as Trustee, by instrument recorded in Book 41, Page 889, in the aforesaid probate office, the undersigned, Security Pacific National Bank, as trustee, as transferee, under and by virtue of the power of sale contained in said mortgage, will sell at public outcry to the highest bidder for cash at the main entrance of the Shelby County Courthouse, Columbiana, Alabama, on the 20th day of July, 1982, during the legal hours of sale, the following described real estate, situated in Shelby County, Alabama, to-wit:

Lot 4, in Block "A," according to the Survey of Hubbard and Givhan's Subdivision, as recorded in Map Book 3, Page 81, in the Office of the Judge of Probate of Shelby County, Alabama.

This sale is made for the purpose of paying the indebtedness secured by said mortgage, as well as the expenses of foreclosure.

Security Pacific National Bank,
as Trustee
Transferee

Corley, Moncus, De Buys,
Goings, Thuston & Beavers
Attorney for Transferee
June 24, July 1, 8, 1982 No. 395

LEGAL NOTICE
HD-531
AL-1190

Notice of Findings
and Recommendations
State Health Planning and
Development Agency
858 South Court Street
Montgomery, Alabama 36130

For further information contact
Oliver C. Kyle, Jr.,
Acting Director
Office of Health Development
832-3430

For Immediate Release:

An application for review pursuant to the provisions of the Title 22, Chapter 21 Article 9 Code of Alabama and issuance of a Certificate of Need for the construction of a Retirement-Center Community, consisting of 220 units, 25 Domiciliary and 35 Skill Nursing Home Beds, has been approved by the State Health Planning and Development Agency. Oliver C. Kyle, Jr., Acting Director of the Office of Health Development of the State Health Planning and Development Agency, said the State Health Planning and Development Agency is issuing a Certificate of need for the proposed construction in the amount of $19,557,326.00. The project sponsor, St. Vincent's Hospital, Sister Carlos McDonnell, Administrator.

June 24, July 1, 8, 1982 No. 393

LEGAL NOTICE
State of Alabama
Shelby County

In Probate Court
Call for Election to
Extend Corporate Limits of
the City of Pelham

Pursuant to the terms and provisions of Act No. 677 of the 1982 Special Session of the Legislature of Alabama:

An Election is hereby Ordered to be held to permit the qualified electors residing within the hereinafter designated area to vote on the question of whether or not said area shall be annexed to and incorporated in the corporate limits of the City of Pelham.

A description of the area proposed to be incorporated within the corporate limits of the City of Pelham is as follows:

All of the Southwest ¼ of the Southwest ¼ of Section 7, Township 20 South, Range 2 West. All of the Northwest ¼ of the Southwest ¼ of Section 7, Township 20 south, Range 2 West lying east of the centerline County Highway 33. All of the Northeast ¼ of the Southwest ¼ of section 7, Township 20 south Range 2 West lying west of the centerline of Interstate Highway I-65. All of the Southwest ¼ of the Northeast ¼ of Section 7, Township 20 South, Range 2 West lying west of the centerline of Interstate Highway I-65. All of the Southeast ¼ of the Northwest ¼ of Section 7, Township 20 South, Range 3 West lying west of the centerline of Interstate Highway I-65. All of the Southeast ¼ of the Southwest ¼ of Section 7, Township 20 South, Range 2 West lying west of the centerline of Interstate Highway I-65. All in Shelby County, Alabama.

Said election shall be held on July 13, 1982, between the hours of 7:00 A.M. and 7:00 P.M. at the residence of Gladys Game, Route 3 Box 812, Pelham, located on County Highway No. 33.

Dated this the 18th day of June, 1982.

Thomas A. Snowden, Jr.
Judge of Probate,
Shelby County
June 24, 1982 No. 397

LEGAL NOTICE
State of Alabama
Shelby County

In Probate Court
Call for Election to
Extend Corporate Limits of
the City of Pelham

Pursuant to the terms and provisions of Act No. 677 of the 1982 Special Session of the Legislature of Alabama:

An Election is hereby Ordered to be held to permit the qualified electors residing within the hereinafter designated area to vote on the question of whether or not said area shall be annexed to and incorporated in the corporate limits of the City of Pelham.

A description of the area proposed to be incorporated within the corporate limits of the City of Pelham is as follows:

All of the Southwest ¼ of the Southwest ¼ of Section 7, Township 20 South, Range 2 West. All of the Northwest ¼ of the Southwest ¼ of Section 7, Township 20 south, Range 2 West lying east of the centerline County Highway 33. All of the Northeast ¼ of the Southwest ¼ of section 7, Township 20 south Range 2 West lying west of the centerline of Interstate Highway I-65. All of the Southwest ¼ of the Northeast ¼ of Section 7, Township 20 South, Range 2 West lying west of the centerline of Interstate Highway I-65. All of the Southeast ¼ of the Northwest ¼ of Section 7, Township 20 South, Range 2 West. All in Shelby County, Alabama.

Said election shall be held on July 13, 1982, between the hours of 7:00 A.M. and 7:00 P.M. at the residence of J.A. Willis, Route 3, Box 863, Pelham, (old Oak Mountain State Park Road).

Dated this the 18th day of June, 1982.

Thomas A. Snowden, Jr.
Judge of Probate,
Shelby County
June 24, 1982 No. 396

LEGAL NOTICE

Notice is hereby given of intention to apply to the Legislature of Alabama, for introduction and passage of a Bill the substance of which, as distinguished from details, is and will be the substance as distinguished from details of the following:

A BILL TO BE ENTITLED AN ACT

An act, to alter, re-arrange and extend the boundaries and corporate limits of the City of Pelham, Alabama, so as to incorporate certain territory as described herein.

BE IT ENACTED BY THE LEGISLATURE OF ALABAMA:

Section 1. To alter, re-arrange and extend the boundaries and corporate limits of the City of Pelham, Alabama, so as to incorporate certain territory as described herein to wit.

All of the Northeast ¼ of the Southwest ¼ of Section 18, Township 20 South, Range 2 West not currently within the corporate limits of the City of Pelham, Alabama. All of the Southeast ¼ of the Northwest ¼ of Section 18, Township 20 South, Range 2 West. All the Southwest ¼ of the Northeast ¼ of Section 18, Township 20 South, Range 2 West no currently within the corporate limits of the City of Pelham, Alabama. All of the South ½ of the Northwest ¼ of the Northeast ¼ of Section 18, Township 20 South, Range 2 West. All of the South ½ of the Northeast ¼ of the Northwest ¼ of Section 18, Township 20 South, Range 2 West. All in Shelby County, Alabama.

Section 2. The substantive provisions of this Act shall become operative only if the Act is approved by the qualified electors who reside within that part of the territory herein above described which is not presently included within the corporate limits of the City of Pelham, voting in a referndum election to be held on a day designated by the Probate Judge of Shelby County, not less than twenty or more than forty days from the date of this enactment. The notice of the election shall be given by the Probate Judge of Shelby County, and election shall be held, conducted and the results thereof canvassed in the manner prescribed by Title 11, Chapter 42, Article 3, Code of Alabama 1975, for giving notice or and conducting elections on the question of annexing territory to cities of twenty-five thousand or more inhabitants insofar as such provisions of said article may be appropriate; provided, however, no municipal resolution of the municipal governing body need be made or filed with the Probate Judge, nor need a plat or map of the territory to be annexed be filed with the Probate Judge. The question shall be on the adoption of Act No. — of the next Session of the Legislature or any subsequent session of the Legislature which alters rearranges and extends the corporate limits of the City of Pelham, in Shelby County, Alabama. Each voter may furnish his own ballot, and if he desires to vote for the adoption of said Act there shall be written or printed on such ballot the word "Yes". If he desires to vote against the adoption of such Act the word "No" shall be written or printed on his ballot. The City of Pelham shall pay all costs and expenses incident to the election.

If a majority of the votes cast in the election are "Yes", the provisions of this Act shall become operative immediately. If the majority are "No", this Act shall have no further effect.

Burk Dunaway,
Mayor
June 24, July 1, 8, 15, 1982 No. 398

LEGAL NOTICE
(Public Hearing)

The Pelham City Council will hold a public hearing on July 19, 1982, at 6:30 p.m. at the City Hall for the purpose of hearing a request to rezone a parcel of property from R-1 Single Family Residential and B-2 General Business District to SD (Mobile Home Park). The applicant of this request is Mr. Duncan and the property is described below.

Description

TRACT I A parcel of land located in the NE ¼ of Section 12, Township 20 South, Range 3 West, more particularly described as follows: Commence at the NW corner of the NE¼ of SW ¼ of Section 12, Township 20 South, Range 3 West; thence in a southerly direction along the westerly line of said ¼ - ¼ section, a distance of 638.0 feet to the point of beginning of herein described 50 foot wide parcel of land; thence continue along last described course, a distance of 50.01 feet; thence 88 degrees 36 minutes 15 seconds left, in an easterly direction, a distance of 1180.91 feet to a point in the northwesterly right of way line of U.S. Highway No. 31; thence 64 degrees 10 minutes left, in a northeasterly direction along said right of way line, a distance of 55.55 feet; thence 115 degrees 50 minutes left, in a westerly direction, a distance of 1206.34 feet to the point of beginning.

TRACT II All that part of the NW ¼ of SW ¼ of Section 12, Township 20 South, Range 3 West, lying south and east of the center line of Cahaba Valley Creek (sometimes called Bishop Creek) in Shelby County, Alabama more particularly described as follows: Begin at a point on the north line of the NW ¼ of SW ¼ of said Section 12, 319.57 feet west of the northeast corner of said forty, which point is in the center line of said creek, run thence east 319.57 feet along the north line of said forty to the northeast corner of said forty; thence run south along the east line of said forty, 1329.125 feet to the southeast corner of said forty; run thence west along the south line of said forty, 850.36 feet to the center line of said creek; thence run northerly following the meanderings of the center line of said creek, to the point of beginning on the north line of said forty.

TRACT III A parcel of land located in the NE¼ of the SW¼ of section 12, Township 20 South, Range 3 West, more particularly described as follows: Commence at the NW corner of said ¼-¼ Section; thence in southerly direction along the West line of said ¼-¼ section, a distance of 688.01 feet to the point of beginning; thence continue along last described course, a distance of 245.07 feet; thence 92 degrees 14 minutes 31 seconds left, in a easterly direction, a distance of 721.61 feet; thence 83 degrees 41 minutes 44 seconds left, in a Northeasterly direction, a distance of 215.88 feet; thence 112 degrees 40 minutes left, in a westerly direction, a distance of 809.37 feet to the point of beginning, containing 3.87 acres.

Willie Mae Dennis,
City Clerk
June 24, July 1, 1982 No. 401

LEGAL NOTICE
(Public Hearing)

The Pelham City Council will hold a public hearing on July 19, 1982, at 6:30 p.m. at the Pelham City Hall to consider an amendment to the zone district boundaries of the City of Pelham so as to change the zone of the following described property from A-1 Agricultural District to B-2 General Business District. The property is owned by Crown Central Petroleum.

Description

From the northeast corner of the S½ of NW¼ of NW¼ of Section 13, Township 20, South, Range 3 West and run south along the east boundary line of the said S½ of NW¼ of NW¼, Section 13, Township 20 South, Range 3 West for 120.24 feet to the point of intersection of the east boundary line of the S½ of NW¼ of NW¼ of said Section 13 and the east R.O.W. line of U.S. Highway 31 for the point of beginning of the land herein described; thence continue south along the east boundary line of the S½ of NW¼ of NW¼ of said Section 13, for 310.0 feet; thence turn an angle of 90 degrees 21 minutes to the right and run westerly 157.25 feet, more or less, to a point on the east R.O.W. line of U.S. Highway 31; thence turn an angle of 116 degrees 37 minutes to the right and run northeasterly along the east R.O.W. line of U.S. Highway 31 for 346.74 feet, more or less, to the point of beginning. This land being a part of the S½ of the NW¼ of the NW¼ of Section 13, Township 20 South, Range 3 West and being 0.568 acres, more or less.

Willie Mae Dennis,
City Clerk
June 24, July 1, 1982 No. 400

LEGAL NOTICE
(Public Hearing)

The Pelham City Council will hold a public hearing on July 19, 1982, at 6:30 p.m. at the Pelham City Hall for the purpose of considering a change in the Zoning Ordinance of the City of Pelham. The proposed change amends sections 8, 11, 16, and 17 of Article V and Article XV to read as follows:

Sec. 8. Accessory Buildings

No accessory structure shall be constructed or moved upon a lot more than thirty (30) days prior to the beginning of construction of the main building.

Sec. 11. Joint Occupancy

No structure shall be erected, structurally altered for, or used as dwelling simultaneously with any other use except that a dwelling unit may be provided within a non-residential structure for use of a person, including family, employed full time on the premises. Any dwelling unit so used shall be incidental to the main use of the building and use shall be discontinued at any time the main use of the structure is discontinued. A dwelling unit existing in a non-residential district at the time of passage of this amendment may be used jointly with any use permitted in the district in which it is located.

Sec. 16. Lot width at street line.

All lots shall have access to a public street. Minimum lot width at the street line shall be:

a. 40 feet for the A-1, R-1, R-2, R-3, and O-I Districts provided however, that row houses or town houses may be located on lots of not less than 18 feet width at the street line.

b. No minimum width at street line for B-1, B-2, M-1, M-2 Districts.

Sec. 17. Mobile Homes and Trailers.

1. Mobile homes or trailers may be used for sales offices for outside sales of merchandise such as mobile homes, camping trailers, automobiles, or any other merchandise not normally stored inside a building. A mobile home may also be used as an office for a business which is normally conducted outside such as equipment rental, truck rental, truck terminal, or contractor's yard.

2. The use of mobile homes or trailers for other business or industrial uses may be allowed temporarily by special permit issued by the Planning Commission. Said permit to be for a period not exceeding one year.

3. Except as provided in Articles VI, XV, and XIX all mobile homes shall be parked in authorized mobile home parks.

4. Except as provided in Articles VI and XIX mobile homes shall not be permitted on individual lots and shall not be considered as single family dwellings.

The proposed change amends Article XV as follows:

Sec. 2. Delete Paragraph 1 and renumber section 2.

Sec. 5.1 Delete Paragraph B and reletter Paragraph.

Sec. 6.1 Delete Paragraph B and reletter Paragraph.

Willie Mae Dennis,
City Clerk
June 24, July 1, 1982 No. 399

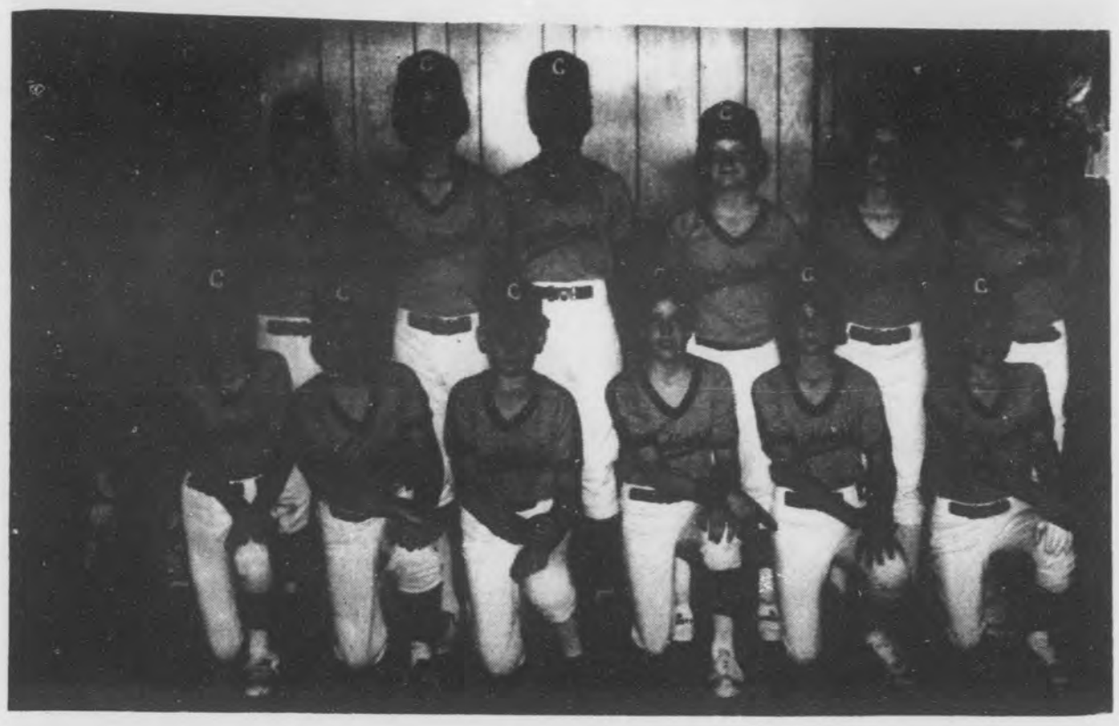

The Alabaster Cardinals claimed the Dixie Youth Major League championship last Saturday with a 5-2 decision over the Orioles. The Cards came from behind in the fifth inning to win the game and the title. Members of the team are: (front l-r) Jon Webber, Kenneth Shine, Shane Smith, Brady Thames, Ronnie Gore, Barry Duke. Back: coach Doug Byers, Chris Perkins, Matt Hall, Andre' Shields, Darrell Byars, Byron Partridge and Terry Geeslin. The Alabaster Major League All Stars will be announced tonight (Thursday) at Thompson School.

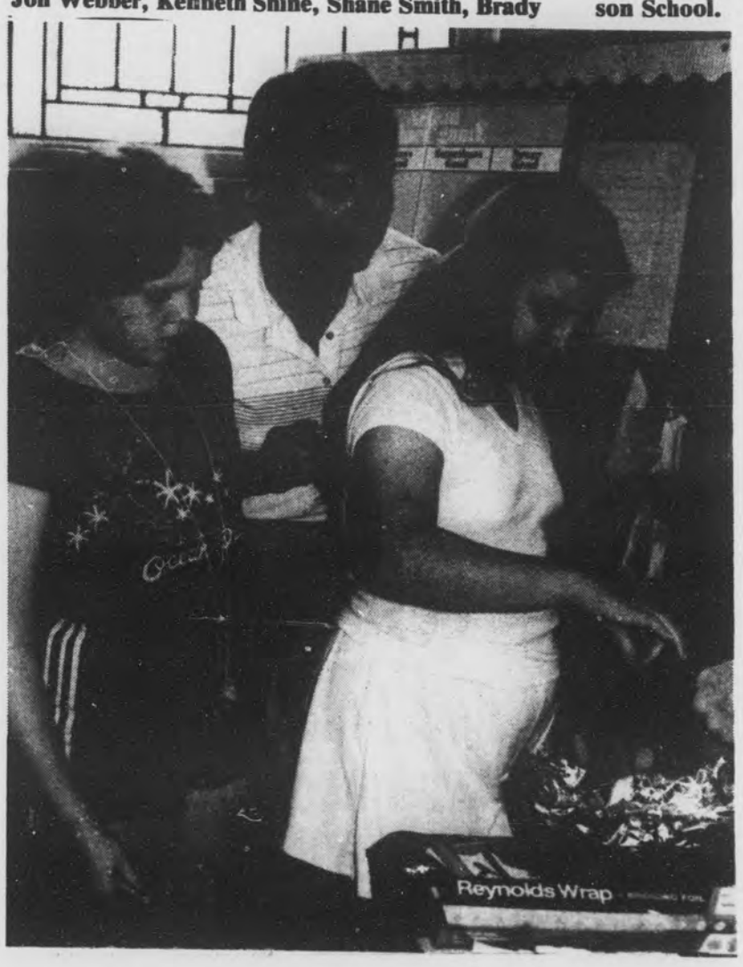

As Carolyn Moyer and teacher Evelyn Blake look on, Beth Brindley decorates a piece of note paper by dipping it in melted crayons. The craft project was done by the 5th and 6th grade class at Vacation Bible School at First United Methodist Church in Montevallo.

Inverness Lions elect officers

The Inverness Lions Club met last week at the Inverness country club and elected new officers for the coming year.

New officers are: Billy Map, president; Tom McIntyre, Lem Johns and Frank Taylor, vice presidents; John Page, secretary; Kerry McCalla, treasurer; Don Hire, lion tamer; and Ted Stuckenschneider, tail twister.

Elected to the board of directors were Bill McKean, George Randolph, Walter Knops and Charles Erwin.

The club will sponsor their yearly barbeque this Sunday, June 27 at the club beginning at 11 a.m.

Funds raised from the event will be donated to the Alabama Sight program, the Kings Ranch in Harpersville and to construction of the new Inverness Elementary school. Last year, the club donated over $10,000 to Alabama Sight.

* * * *

Events to be held at Inverness Country Club:

Plans are in the making for a member-guest tennis tournament. For information call Jerry Nixon at 967-6189 and ask for the racquet shop.

* * * *

Plans are also underway for a golf tournament. For information call Denton Scott at 967-6189 at the golf shop.

* * * *

Inverness will celebrate the Fourth of July with a barbeque beginning at 5 p.m. at the country club. 'Three On A String' will be playing that evening and a fireworks display will follow.

Holcombes meet

The 'Holcombe Homegathering' will be held on Sunday, July 11.

All relatives and friends of the family of Tarleton Boardman Holcombe and Nancy Spearman Holcombe of Chelsea are invited.

The homegathering will be held at Eddie H. Payne's residence in Harpersville, one mile north of the stop light on Highway 231.

William C. Holcombe says, "Come early to update memories, exchange photos or try your skills at volleyball, horseshoes or just relaxing. Joint lunch at 1 p.m."

* * * *

Persons interested in information about the Alabama Air National Guard may call 967-8976 for information.

Capt. Mike Greene has recently been appointed admissions liaison officer with the Air Force Academy and AFROTC and can provide information about those programs, also.

Group meets in No Shelby

Members of Xi Alpha Upsilon chapter of Beta Sigma Phi celebrated their fifth anniversary Saturday evening.

Charter members were honored at the occasion. And one of the original number who now lives out of state even attended the occasion.

Linda Ashner came from her home in Florida to participate in the festivities hosted by Don and Judy Dupree of Indian Springs.

Other charter members present were: Phyllis Monicle, Gail Bailey, Ann Rutledge, Gloria Davis, JoAnn Lindsay, Betty Fulton and Barbara Phillips.

During the celebration, sorority members learned that their chapter had won an honorable mention for Chapter of the Year award at the June 5 convention in Mobile.

PATRICK SMITH

Birthday celebrated

Patrick Louis Smith will celebrate his first birthday June 29.

He is the son of Edward L. and Connie D. Smith of Alabaster. Grandparents are Bill and Janice Smyth of Virginia and Jerry and Ann Griffin of Maylene.

vacation

AS SEEN ON TV

PAINTING

30% OFF

OUR REG. LOW PRICE PAINT JOBS

ENAMEL PAINT JOB
Any single original color on exterior only. One (1) year guarantee against peeling or cracking.
$69.95
Reg. $99.95

ACRYLIC ENAMEL
Complete exterior. Any single original color of factory acrylic enamel with a showroom finish. Two (2) year guarantee against peeling or cracking.
$99.95
Reg. $149.95

POLYCRYSTALINE URETHANE FINISH
A new concept in auto painting resulting in increased hardness and durability. Provides added resistance to nicks, scratches and fading. Three (3) year written guarantee against fading, peeling or cracking.
$139.95
Reg. $199.95

FREE ESTIMATES
WITH NO OBLIGATION
ONE DAY SERVICE
ALL COMPETITIVE ESTIMATES HONORED.
COMPARE OUR PRICE & QUALITY!

✓ QUALITY AUTO PAINTING
✓ EXCELLENT SERVICE
✓ CHOOSE YOUR PRICE
COMPLETE BODY SHOP FACILITIES. WATER LEAKS AND RUST PROBLEMS?
WE'LL GIVE YOU A 'FREE ESTIMATE" VANS, PICKUPS AND STATION WAGONS SLIGHTLY HIGHER

ECONO AUTO PAINTING & body WORKS

HOURS DAILY 7 30-6 00 SAT 8 00-12 00

DOWNTOWN
3120 3rd Ave. So.
Birmingham
Across st. from 1st Al. Bank
call 252-3468

SOUTH
2205 Hwy. 31 So.
Pelham
one block from Wayside Nursery
call 988-3679

Put a Smile in your Home

Host a European Exchange Student

Educational Foundation For Foreign Study

For information call:
DONALD FARMER (205) 668-0012
PATTI HOLMES (800) 243-5400

For Best BUYS in SHELBY COUNTY see "Red" Gray at the AutoMart in Montevallo!

1980 PONTIAC GRAND PRIX. Loaded $6,745
1980 OLDSMOBILE CUTLASS. Four-door, LS. Blue . $6,345
1979 FORD PINTO. A real gas saver. Yellow $3,345
1979 OLDSMOBILE TORONADO. Like new $8,345
1977 CHEVROLET CHEVETTE. Two-door. Automatic transmission $2,435
1974 PONTIAC VENTURA. Two-door, 6-cylinders, automatic, air conditioned $1,845
1965 FORD MUSTANG 289. Automatic transmission, very nice.

TRUCKS

1980 CHEVROLET ¾ TON PICKUP. One owner $5,645
1980 CHEVROLET LUV TRUCK. Four by four $5,345
1978 CHEVROLET LUV PICKUP $3,645
1977 GMC SPRINT $2,245
1978 FORD ½ TON. Six cylinders, standard shift $2,445

NEW UNITS IN STOCK

1982 CHEVROLET CAPRICE. Four-door, loaded. A demonstrator
1982 CHEVROLET CELEBRITY. Four-door. A demonstrator
1982 CHEVROLET CUSTOM VAN BY ZIMMER. Two to choose from.
1982 CHEVROLET ½ TON SILVERADO Loaded
1982 CHEVROLET CHEVETTE. Four-door, four-speed transmission, air conditioned.
1982 CHEVROLET CAVALIER. Two-door, hatchback. Type 10

AVAILABLE AT AUTO MART

GM Continuous Protection Plan 36 months... 36,000 miles
MIC Mechanical Repair Protection 12 months...12,000 miles
GMAC Financing
Attractive rate
Terms to fit your budget.

FINE CARS AutoMART

HIWAY 25 at 119 MONTEVALLO 665-7191

Summer time has arrived, the big Fourth of July Holiday is on its way and Marshelene's Stout Size Shop is your summer fashion headquarters sizes, style, quality, service, size 14 to 20, 14½ to 32½, 34 to 60.

BEAUTIFUL SUMMER SPORTSWEAR, MIX OR MATCH, SIZE 14 TO 20, 36 TO 46 IN JACKETS, PANTS, BLOUSES, SKIRTS, SHORTS AND SPLIT SKIRTS.

LARGE SELECTION OF SWIMSUITS, SIZE 14 TO 20, 36 TO 52.

RACKS OF SUMMER DRESSES AND JACKET DRESSES, SIZE 14 TO 20, 14½ TO 32½, 36 TO 60.

THE COTTON PATCH -- COTTON HOUSE DRESSES, SIZE 14 TO 60, 14½ TO 32½, COTTON SPORTSWEAR, DUSTERS, SMOCKS, PAJAMAS, GOWNS, HOSPITAL GOWNS, BLOUSES, PANTS SUITS.

JEANS & MORE JEANS IN DENIM AND COLORS, SIZE 14 TO 48 WITH MANY MATCHING TOPS, UP TO SIZE 54.

HEADQUARTERS FOR YOUNG STUFF SPORTSWEAR, TOP SIZES 36 TO 52, BOTTOM SIZES 30 TO 48. ALL TOPS AND BLOUSES WITH MATCHING PANTS, SHORTS, SKIRTS, ALSO JEANS IN DENIMS & COLORS UP TO SIZE 48.

LONG DRESSES FOR WEDDINGS, SIZE 14 TO 44, 14½ TO 32½.

FOUNDATIONS 32 A TO 54 D.

LINGERIE, SLEEPWEAR, & ALL TYPES OF SLIPS UP TO SIZE 60.

HOSPITAL GOWNS, BED JACKETS, & CAMISOLES.

The big pre Fourth of July Special begins this Thursday. Large selected group of spring and summer coordinates size 14 to 20. 36 to 46 going at 25 percent to 75 percent off.

LARGE GROUP OF SUN DRESSES, SKORTS, SHORTS, AND SKIRTS, GOING AT 25 PERCENT TO 50 PERCENT OFF.
LARGE GROUP OF SPRING AND SUMMER PANTS, SIZE 30 TO 48 GOING AT 25 PERCENT TO 75 PERCENT OFF. GROUP OF SLEEPWEAR, BY ROGERS FORMFIT GOING AT HALF PRICE.

CLOSED ALL DAY WEDNESDAY

"Coosa Valley's Fashion Center"

Marshelene's
STOUT SIZE SHOP

County Cross Stitch

on Display!

Contest

Come and See!

SPECIAL STITCHES
2662 Valleydale Road
969-2721

DIXIE Foods

• CALERA
• COLUMBIANA

QUANTITIES RIGHTS RESERVED. PRICES EFFECTIVE
JUNE 23, THRU JUNE 29,

NO SALES TO DEALERS

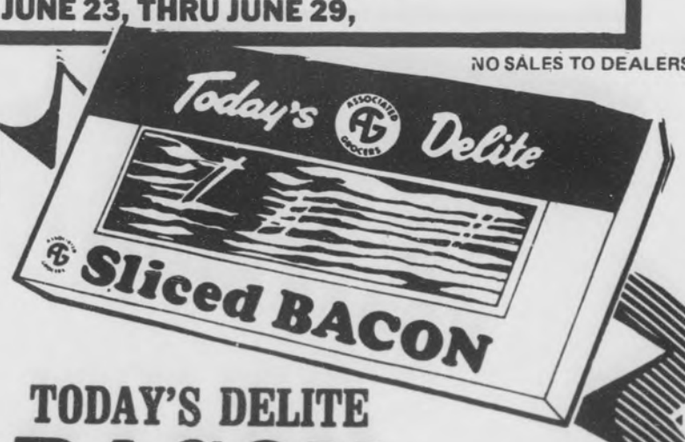

TODAY'S DELITE
BACON
$1.19
12-OZ. PKG.

USDA GRADE A
WAYNE FARMS QTRD. CHICKENS
BREASTS WITH WINGS
79¢ LB.

USDA FRESH FROZEN
LEAN & MEATY
PORK SPARERIBS
3½-LBS. AVG.
$1.38 LB.

WHITE GOLD
SUGAR
5-LB. BAG **99¢**
LIMIT 1 BAG WITH $15.00 PURCHASE OR MORE.

USDA GRADE A
WAYNE FARMS QTRD. CHICKENS
LEGS WITH BACKS
69¢ LB.

CALIFORNIA
LETTUCE
EACH HEAD **49¢**

FRESH (3-LB. PKG. OR MORE) GROUND BEEF	LB.	$1.38
US CHOICE BONELESS TOP SIRLOIN STEAK	LB.	$3.49
US CHOICE BONELESS SIRLOIN TIP ROAST	LB.	$2.29
US CHOICE BONELESS SIRLOIN TIP STEAKS	LB.	$2.39
STATE FAIR 6-CT. CORN DOGS	1-LB. PKG.	$1.69
LAND-O-FROST BONELESS (3 TO 4 LBS. AVG.) TURKEY HAM	LB.	$1.89
ZEIGLER'S CONEYS	12-OZ. PKG.	$1.29
ZEIGLER'S (ALL VARIETIES) LUNCH MEAT	6-OZ. PKG.	79¢
CELEBRITY IMPORTED SLICED HAM	10-OZ. PKG.	$2.19
WEST VIRGINIA THICK SLICED BACON	1½-LB. PKG.	$2.99
BRYAN PURE PAMPERED PORK SAUSAGE	1-LB. PKG.	$1.89
BRYAN ALL MEAT BOLOGNA	1-LB. PKG.	$1.89
JUICY APRICOTS	LB.	89¢
CALIFORNIA RED PLUMS	LB.	79¢
FRESH FLORIDA LIMES	DOZEN	49¢
FRESH GREEN ONIONS	2 BUNCHES FOR	49¢

DIXIE FOODS 5% UNEMPLOYMENT DISCOUNT CONTINUES UNTIL JUNE 30, 1982. IF YOU ARE TEMPORARILY UNEMPLOYED, YOU MAY QUALIFY. CHECK YOUR NEAREST DIXIE FOOD STORE FOR DETAILS.

★ ★ ★ ★ ★
WE ACCEPT
U.S.D.A. FOOD STAMPS

SHOP THESE FOOD SPECIALS

GROCERY GRABBERS!

AURORA BATH TISSUE	4-ROLL PKG.	99¢
GALA PAPER NAPKINS	140-CT. PKG.	69¢
PINK BEAUTY SALMON	15½-OZ CAN	$1.69
KRAFT THOUSAND ISLAND & FRENCH SALAD DRESSINGS	16-OZ BTL.	$1.08
KRAFT ITALIAN, CUCUMBER & CATALINA SALAD DRESSING	16-OZ BTL.	$1.08
KRAFT MACARONI & CHEESE DINNER	3 7½-OZ BOXES	$1
KRAFT MINIATURE MARSHMALLOWS	10½-OZ. PKG.	48¢
KRAFT STANDARD MARSHMALLOWS	10-OZ. PKG.	48¢
HUNT'S KETCHUP	24-OZ. BTL.	88¢
HUNT'S SOLID PACK TOMATOES	2 14½-OZ CANS	98¢
HUNT'S TOMATO SAUCE	2 15-OZ CANS	98¢
HUNT'S TOMATO PASTE	3 6-OZ CANS	$1
GREEN GIANT NIBLETS CORN	2 12-OZ CANS	88¢
PALMOLIVE GREEN BATH SOAP	3 4.5-OZ BARS	$1
WHITE HOUSE APPLE JUICE	64-OZ BTL.	$1.49
TWIN PET DOG FOOD	4 15½-OZ. CANS	$1
TWIN PET (Beef & Fish Flavors) CAT FOOD	4 15½-OZ. CANS	$1
RUFFLES (REG. $1.29) POTATO CHIPS	EACH BAG	99¢
RUFFLES (REG. $2.29) POTATO CHIPS	EACH BAG	$1.29
FRESH START LAUNDRY DETERGENT	34.5-OZ SIZE	$2.79
AJAX DISH DETERGENT	22-OZ BTL.	99¢
IRISH SPRING (Green & Yellow) BATH SOAP	2 5-OZ. BARS	79¢

FROZEN FOODS & DAIRY!

KRAFT VELVEETA	1-LB. SIZE	$1.68
KRAFT AMERICAN SINGLES	8-OZ. SIZE	$1.08
KRAFT CRACKER BARREL SHARP & CHEDDAR CHEESE EXTRA SHARP	10-OZ. SIZE	$1.68
KRAFT SHARP CHEDDAR CHEESE	8-OZ. SIZE	$1.38
KRAFT SQUEEZE PARKAY	1-LB. SIZE	78¢
BALLARD SWEETMILK OR BUTTERMILK BISCUITS	4-PACK	88¢
HUNGRY JACK BISCUITS	2 10-CT. CANS	98¢
KRAFT ORANGE JUICE	½-GAL. SIZE	$1.48
FLAV-O-RICH COTTAGE CHEESE	12-OZ. CTN.	69¢
McKENZIE RAW BREADED OKRA	16-OZ. PKG.	88¢
McKENZIE CROWDER PEAS	16-OZ. PKG.	88¢
McKENZIE GREEN PEAS	16-OZ PKG.	88¢
MORTON POT PIES	3 8-OZ. BOXES	$1
NANCY MARTIN CONCENTRATE ORANGE JUICE	12-OZ. CAN	59¢

SNOWDRIFT
SHORTENING
LIMIT 1 CAN WITH $15.00 PURCHASE OR MORE.
$1.58
3-LB. CAN

FOX DELUXE FROZEN
PIZZAS
11½-OZ. BOX **88¢**

AJAX
CLEANSER
3 $1
14-OZ. CANS

REFRESHING
SHASTA
2-LTR. BTL. **78¢**

RED
RADISHES
2 6-OZ. CELLO BAGS **39¢**

KRAFT
MAYONNAISE
LIMIT 1 WITH $15.00 PURCHASE OR MORE
32-OZ. JAR **99¢**

SUPER SPECIALS!

Shelby County Reporter Thursday, June 24, 1982 Section B

We needed a tranquilizer - not a guide!

Rafting has more downs than ups

by Richard Crosby

Giggles...Screams....Yahoos....Yehaws....

Those are the telltale sounds of first-time rafters heading through a section of white-water. There were plenty of those sounds in Georgia last Friday.

The 'Deliverance River' is one of the common names for the Chattooga River. For it was there that Burt Reynolds went on his white-water rafting trip in the movie 'Deliverance'.

Like most people who have made that same journey, we all looked for 'Mountin Men', we expected to fall from the rafts at least a dozen times, and at least half of the rafters didn't expect to live through the journey.

The brochures tell of the wonderful scenery, the 300 foot cliffs the river winds through, and the sixty-foot Long Creek Falls. It must be admitted that it was indeed that beautiful, but our minds were on other things - rapids!

There are plenty of those on the six mile journey through Chattooga Section Four. During the trip, the river plunges a total of 275 feet! Sometimes as much as a seven foot drop await rafters, and an experienced guide is needed.

Our trip consisted of five rafts with a guide in each one to make a total of six persons per raft. Despite the severity of the route we were to take, no rafting experience was required.

Severity means rapids with names like 'Seven Foot Falls', 'Corkscrew', 'Jawbone', 'Decapitation Rock', 'Five Falls', and others. We needed a tranquilizer - not a guide!

The trip began at daybreak as the rafts were carried to the river. After a short indoctrination period, the newly christened rafters paddled downstream. During these calm-water breaks, our guide shared legends of the river and answered our questions about his experiences.

Most of the guides are college students. They have to make ten trips down the river before they qualify as guides and the pay's not so bad for the work involved.

As we eyed approaching white-water he continued, telling us of his past. Fellow rafters anxiously waited for the story to end as we were now gaining speed and bumping through the beginning of a rapids section.

"I was born in Kentucky," he was saying before we all started screaming interruptions. "Oh yeah, I forgot. I'll finish the story later. Now back-paddle left! Hurry!! Dig in!!!

"Ya'll almost got us in trouble there!" He exclaimed a few seconds later.

Mutterings by the crew changed to laughs as we realized he had pulled our legs. That relaxed us all - at least for the time being.

As we became more adept at paddling and correction strokes, the rapids seemed to become easier. A sense of ease came over us - one that later would prove false.

'Seven Foot Falls' was touted as the biggest excitement of the trip. We all wondered what it meant. "Is it like falling off Niagara Falls but for only seven feet?" one of the smarter crew members inquired of our guide.

"You'll see!" was the only response.

Well, it wasn't like anything easily explainable. Our party went through the section one raft at a time. They explained this as a safety precaution. We all thought it was for getting the drowned bodies of fellow rafters out of the water so we wouldn't see them.

Our turn finally came. As we paddled toward the falls, we still wondered what would be our fate. The drop loomed before us. Thousands of gallons of water hitting rocks spewed a fine mist ten feet in the air. **Our hearts beat faster as the guide yelled out commands. We were there...on the edge....hanging...paddling like madmen.**

Down, splash, bucking all the way as our black raft squeaked the way rubber innertubes do. Down the drop, barely missing a rock our guide hadn't told us about.

Our knees, braced against the rubber, gave way as we wallowed in the floor of the raft trying to recover. The river didn't wait as we swept through the final pass and into calm water again.

'Seven Foot Falls' had lasted but ten seconds, but no rafter can attest to that measurement of time.

And so it continued. After calms come the storms we've read somewhere. That's how the river used us.

It's a trip that has to be taken to understand the thrills and excitment. The tired and weary muscles at the end of the day are testament to the work involved.

At the end of the trip the feeling of accomplishment is evident in everyone's face. Just wearing a t-shirt emblazoned with the white-water emblem is a sense of comradeship with other rafters.

One of the teenagers in the group remarked at the end of the day that we still had time to stop at 'Six Flags' and ride 'Thunder River' (the white-water imitation ride).

The unanimous reply was "That ride's for kids!"

Making a splash

Rafters hang on and grimace as one of the toughest white-water sections is navigated on the Chattooga River. This section, called 'Seven Foot Falls', has the reputation of catapulting rafters into the swirling river waters as the raft nose dives down the rocks.

North Shelby soccer team battles All-Stars

by Fred Guarino

If you've ever wondered if the sport of soccer lives in Shelby County, wonder no more.

Just this past weekend, the 12 year-and -under girls 'Americans Hughes' team of the North Shelby Soccer Club participated in the Southeastern Tournament in Tucker, GA.

While the number one ranked regular season squad, coached by Frank Hughes of Indian Valley, was unable to bring home a win in the tournament, they showed that soccer holds a lot of interest for youngsters in this county.

It turned out that the Americans had unknowingly entered an All-Stars tournament with its regular squad.

The team was unable to score a goal under the circumstances but it did stay in the action.

The Americans fell to the All-Star squads by low scores of 4-0, 3-0 and 2-0.

The Mid State 12 year-old and under girls league in which the Americans play includes two squads from Mountain Brook, two squads from Briarwood Christian Church, two teams from Shades Mountain Independent Church and one from Grants Wood.

During the regular season, the team played on the soccer field at Indian Springs School and on a rented field near Oak Moutain State Park.

This past Thursday, the team practiced for the Southeastern Tournament at a field operated by Our Lady of the Valley Catholic Church.

The squad which participated in the tournament last Saturday included the following girls from the North Shelby County area:

Allison Barnes, Jennifer Barnes, Kathleen Bassett, Laura Brubaker, Mikki Falkner;

Megan Futrell, Cameron Gant, Robin Garvin, Maegan Hughes, Shannon Hughes, Beth Kirkemier, Kathie Lemons;

Michell Lovette, Kimberly Oelschlager, and Donna Robinson.

Tammy Wynne was unable to participate as she was out of town.

Off and running

Driving for a goal, the 12 year-old and under Americans girls' team of the North Shelby County Soccer Club scrimmages in preparation for a post season tournament in Tucker, GA. (Photo by Fred Guarino)

Strategy session

Coach Frank Hughes of Indian Valley gives the 12 year-old and under 'Americans' some timely advice aa they prepare to make a comeback against a squad of 14 year-olds last Thursday. The match was a practice game for the Americans. (Photo by Fred Guarino)

Winning smiles

Kids gathered their share of metal at last weekends Johnny Thompson Invitational archery shoot. The Creek Bowhunters Club sponsored the event which drew over 400 folks to the annual affair. **More pictures on Page B-3**

At archery shoot

Bowhunters reap trophies

Bowhunters from all over the state came to Harpersville last weekend for the annual Johnny Thompson Invitational archery shoot. The Creek Bowhunters sponsor the two-day tournament which this year brought over 400 enthusiasts to the event.

A mountain of trophies awaited the winners in the 23 different classes. The Thompson shoot is the second largest of the year for the Harpersville club. On August 28 and 29 the annual Howard Hill Invitational Shoot will be held. That event draws archers from all over the Southeast and more than a thousand people come out for the special events and shoots.

Winners in the Johnny Thompson Invitational Tournament are listed below in the class, with the top finishers in order:

Men masters - Kenny Abbott, Frank Schell and Stephen Turner; men masters A - R.C. Pate, Denny Fant, and Houston Barkley; men masters B - Pat Murphy, Andy Richey and Ricky Bruner; men masters C - Bobby Stewart, Danny Gentry and Glenn Abbott.

Mens freestyle limited masters - Charlie Kuykendall, Eddie Peppers, and Randy Willis; freestyle ltd. A - Gene Jennings, Gerald Rhodes and Steve Mann; men's freestyle unlimited masters - Buck Ruthford, Dennis King and Grover Williams.

Men's longbow - Herb Scott, Larry Reynolds and Doug Morris; Recurve - Jack Daniels, Dennis Roberts and Terry Hollis.

Youth Boys A - Louis Payne, Dewayne Blackwelder and Casey Isdell; Cub boys A - Jeff Spates, Jason Willis and Phillip McCrary; Cub boys B - Charles Scott, Jay Green and Keith Abbott.

Beginner cub boys A - Rodney Abbott, Tad Brannen and Dale Abbott. Beginner cub boys B - Thad Hodges and Heath Fant.

In the women's masters division it was Pam Wood, Virginia McCrary and Amanda Scroggins; masters A - Paula Payne, Freida Reinhardt and Debra Hollis; women's masters B - Vicki Ballard, Donna Murphy and Tammy Jaudon.

Freestyle Limited, masters - Mary Rood, Janice Landers and Terri Weldon. Freeystyle unlimited masters, Gay Rutherford and Shirley Wynn.

Youth Girls A - Regina Reynolds and Paula Wood. Cub girls A - Samantha Scroggins, Trina Reynolds and Patti Wood; Cub girls B - Tammy Abbott, Keena Abbott, Shannon Pardue; and Cub girls C - Beth Abbott.

Beginner Cub girls - Amber wood, Marka Hester and Tina Abbott.

Sports Briefs

by Richard Crosby

What's a picnic without dirt and ants?

The latest poop sheet in the mail tells us how to have a bug free picnic! Yes, that's what you read - a bug free picnic.

The way to defeat those pesky bugs is to have your picnic on the water. It's a good way to avoid the bugs and prolong your trip in the boat.

I bet you thought it was going to be a tough answer.

* * * *

"A look at the former Talladega 500 winners" the title said. It is really a boring three pages that I don't think would interest many. But, folks might want their memory refreshed as to who the former winners are.

So, starting with the first race in 1969, here goes: Richard Brickhouse, Pete Hamilton, Bobby Allison, James Hylton, Dick Brooks, Richard Petty, Buddy Baker, Dave Marcis, Donnie Allison, Lennie Pond, Darrell Waltrip, Neil Bonnett, and Ron Bouchard.

No need to count, that's "thirteen races-thirteen faces" as the advertising slogan goes.

* * * *

Let's say you wanted to give away $20,000. Sure it doesn't make sense, but pretend you'll get a lot of free advertising from it.

Still no huh?

Well, a soft drink manufacturer wants to get rid of $20,000 no matter what, during the Talladega 500 on August 1.

The pot of gold is promised to the winning driver if he has never won the race before. The reason is because in the 13 year history of the race, there have been 13 different winners. And the folks with the dough to blow want to keep that streak alive.

But.....they've spiced it up a little. To give former winners of the 500 miler an incentive to 'put the pedal to the metal' the sponsor has promised $10,000 to the winner if he is a former Talladega 500 champ, plus $5,000 to the second highest finishing former winner, $2,500 to the third one, $1,500 to the fourth, and $1,000 to the fifth highest finishing former winner.

If you've got the itch to give away a bundle of money to race car drivers, it's not to late for you to get some of this free advertising too.

Just give the speedway a call and tell them the armored truck is ready to make the trip.

If you don't have the dough, just try saving up a few bucks for tickets. It will be a great race, and besides, you'll be able to see the winner drive away with a car full of cash.

* * * *

There is still time for coaches to register for the 18th annual University of Montevallo Basketball Coaches' clinic. The clinic begins on July 8 at Montevallo.

Registration forms may be obtained by contacting UM head coach Dr. Bill Elder at 205-665-2521, ext. 403 or 205-665-4861.

Elder has once again lined up an excellent staff of coaches, headed by the University of Alabama's Wimp Sanderson.

Golf and tennis tournaments on Thursday and Friday kick off the clinic.

White Sox

Members of the Columbiana tee ball White Sox are: Leslie Carlisle, Ronnie Matoes, Kirk Collins, Joey Moore, Randy Hedrick, Jimmy Campbell, Jack Robertson, Carlos Williams, Tanya Elder, Shawn Bailey, and Shannon Jones. Coaching the team are Randy Hedrick and Jim Campbell. (photo by Richard Crosby)

UM Falcons review baseball season

UM coaches Bob Riesener and Jerry Myers reviewed the Falcons' baseball season recently. Although the mentors were disappointed with the past season, they look forward to the 1983 season.

Despite a mid-season slump, the Falcons finished the campaign with a fine 33-21 record and a No. 20 national ranking in the NAIA, won their own UM Spring Classic for the third year in a row, tied for 2nd in the Southern States Conference, and made the district playoffs for the 7th straight year.

What makes next year's outlook so bright is the fact that every one of the Falcons' frontline pitchers will be back, and as Riesener, a former hurler himself in the New York Yankees' chain, will tell you, "pitching can carry you a long, long way."

As a staff, Montevallo had a 3.93 ERA and led the conference and district in both strikeouts (320) and walks (239).

The pitching will need to come through next year, because Riesener does not anticipate a team that will hit as well as this year's team did.

"We'll have some good hitters, but I don't think we will hit with as much power," he forecast.

As a team, the Falcons batted .312, leading the SSC and district in runs (348), home runs (48) and RBU (301).

Of course, a good recruiting year could greatly improve the situation, and Riesener is anticipating the signing of several top-notch prospects in the next few weeks.

"In the last few years, our program has been gaining a reputation that is making it easier to recruit," Riesener noted. "We have excellent facilities, winning ballclubs, and oportunities to be viewed by the pro scouts, all of which are appealing to recruits. With those things behind us, we may even be able to sign that occasional 'blue-chipper', like we did with Greg Key.

"Overall, I'd have to say this year's team pretty much played up to its potential, and so it was a very good year. But if we can fill in a few weak areas, with the pitchers we have coming back, I'm looking for even better things next year."

Golfer shoots hole-in-one

Carol Alston of Columbiana got her first hole-in-one Sunday. She aced the par-three number eight hole at Buxahatchee Country Club.

Mrs. Alston used a five iron for the shot which was witnessed by her playing partner Freda York of Alabaster.

It was the first hole-in-one for the wife of Jim Alston. She was playing in the Casey Memorial Tournament held during the weekend at the Calera country club.

Dave Ellison won the tournament, but Mrs. Alston, who is a student at Cumberland Law School, stole the show.

★ Softball Game ★

WZZK vs.
the Women's Auxiliary
of the Helena Fire Dept.

COME JOIN THE FUN!
Thursday, June 24 at 7 p.m.
JOE TUCKER PARK

• Concessions open

Attention
ALABASTER RESIDENTS
INCLUDING ALL NEWLY INCORPORATED AREAS

Your fire protection classification has been reduced from class 7 to class 5.
MMI can reduce your Homeowners Insurance premium by 18 to 21 per-cent compared to what you are presently paying.
IT'S WORTH A PHONE CALL FOR A QUOTE. TELEPHONE TODAY!

HERB DEARMIN — RON SIMPSON

THE MMI AGENCY, INC.
- PELHAM -
664-1770 | 663-4000

ALWAYS A STEP ABOVE IN PROTECTION AND A STEP BELOW IN PRICE.

SHUTTLE BACK AND FORTH.

Now you can change from forward to reverse without touching the gearshift.
A manual shuttle shift makes it simple. And makes Kubota's L235 mid-size diesel tractor ideal for grounds maintenance chores.
No competitive tractor in its class makes shifting direction such a simple chore.
All you do to change from forward to an equivalent reverse speed is just disengage the clutch, stop the tractor and pull the shuttle lever down. Eight forward and seven reverse speeds let you match your speed to the job.
Standard features include a 23.5 horsepower diesel engine, 19 PTO hp, choice of 2- or 4-wheel drive, rear wet disc brakes, a 3-point Category I hitch, a 7.4 gallon fuel tank and implement position control.

KUBOTA
We're looking for work.

CAHABA TRACTOR CO.
2411 Highway 31 So.
Pelham, AL
663-1470
(Across from Valley School)

GRAND OPENING
and
TRADE DAY
Saturday, June 26, hrs. 7:30-5 p.m.

RAY'S FURNITURE
Phone 646-2011
Open Monday through Saturday 9 to 5

"Wholesale to Everyone"

Inside Ray's Furniture view all new furniture with name brands such as:

•Broyhill •Bassett •Comfort Chair •Virginia House, •Etc.

We have 45 to 50 Den & Living Room Groups to choose from at all times!

Many diffe rent styles of Dining Room Suite, Dinettes, Bedroom suites, Recliners, and all accessories.

Financing Available — We deliver

Located in county with no high taxes!!!

Many prizes will be given away on Saturday at 4 p.m. You do not have to be present to win, but you must come by to register on Saturday.

Outside in the open air visit all the trade booths and buy new and old items of all kinds.

(Jenny welcomes churches or individuals to set up your booth "free"! Call and get your name on the list early!)

Leave I-65 at Jemison exit, go ¼ miles toward Jemison, turn South at Durbin Farm Road and go 1½ miles.

Wrist Wrestling Championship
at
BARRY'S HIDEAWAY
Located in Helena Shopping Plaza on County 52

SATURDAY, JULY 10th, SPONSORED BY MILLER HIGH LIFE AND SUPREME BEVERAGE COMPANY.

200 lbs and over..... HEAVYWEIGHT
176 lbs to 200 lbs... MIDDLEWEIGHT
151 lbs to 175 lbs..... LIGHTWEIGHT
0 to 150 lbs..... FEATHERWEIGHT

Miller High Life — America's quality beer since 1855

Sign in by Friday, July 9th, 7 p.m.

★ Weigh-in starts at noon on July 10, and wrestling starts at 2 p.m.

ENTRY FEE.....$10.00

TROPHIES AND CASH PRIZES WILL BE AWARDED TO THE WINNERS IN ALL CLASSIFICATIONS. FOR INFORMATION CONTACT: STEWART YOUNG 251-8010 or BARRY'S, 664-2780.

Sports Scribbles

Fearless raft leader dunked in river

by Richard Crosby

"As the brave leader of my boat I take it upon myself to take the brunt of the water's onslaught. Fear not fellow rafters, I'll save us!"

If you believe I said those words while rafting down the Chattooga River last week, then I'd like to talk to you about some prime farming land off the coast of Africa.

It wasn't so bad a trip. Although I was really in command of the rear-end of the raft, I enjoyed telling the teenagers that what would be reported in the paper would be quite the opposite.

The white-water rafting trip last Friday in Georgia was an experience to be remembered. It was a fun time of fellowship and getting scared together. The 'Seven Foot Falls' was a place that brings chills just talking about.

I will admit that I did fall out of the raft. The worse part of falling out was that it took place in calm water. We were just drifting downriver after passing through some white-water when another raft pulled alongside.

The kids in that boat started splashing us and in mere seconds everyone was yelling and splashing and laughing. I took the bailing bucket and filled it with water so I could really wet down the opposing splashers.

I reached over the side of the boat and filled the bucket. As I started to lift it though, my center-of-gravity took a shift for the worst and over the side I went...HEAD FIRST!

That seemed very, very funny to everyone in both boats. Here I was drowning in the river and they were laughing. Luckily our guide (who gets paid for having all the fun) was ready to move on or I might still be swimming.

Now, I really didn't mean to admit my falling in the river, but 12 angry teenagers said I could never go on another trip if I started making up stories about how well I did.

So, Jennifer, Kathy, Mark, Keith, David, Don, Tracy, Allan, Todd, Jamie, Kevin, and Joey, be sure to sign me soon for the next trip.

Oh, and by the way, my nickname is not Vacuum Cleaner!!

Follow these rules to keep from eating record breaking fish

Can you imagine trying to prove that the fish you just ate for supper was a record breaker?

You can chuckle, but that has actually happened. You'll never know for sure unless you have that fish officially weighed before putting it in the frying pan.

"What's the procedure to prevent that kind of culinary nightmare?"

First, be sure to preserve the fish as soon as it is taken out of the water. Under no circumstances cook or clean the fish before it is verified.

Second, the fish must be weighed on certified scales in the presence of two witnesses, who will be required to sign an affidavit attesting that they witnessed the weigh-in of the fish.

Third, pack the fish back in ice, or freeze it. Then contact the fisheries biologists who are required to verify the species and size of the fish. The local conservation officer can assist you in the task.

The biologists will also want to know how, when, where, and on what kind of bait the possible record-breaker fish was taken.

After all the data checks out, and the fish is examined to make sure no lead sinkers have slipped into the tummy, you will have a new record.

The Department of Conservation will issue you a certificate as a record holder. Now you can eat the fish or mount it with your certificate.

For affidavit forms or additional information, contact the Fisheries Section of the Conservation Department by calling 832-6307.

MORRISON PLUMBING CO.
"Serving Shelby County since 1972"
- Furnace repairs & service
- Water Heaters Sales & Service
- Sewers Electrically Cleaned
- Do-It-Yourself Plumbing Supplies

Plumbing Repair Specialists

•Insured
•Bonded

Phone **663-4726** or visit our shop! 236 1st Street, S.W. Alabaster

Invest in your future today!

Let our experienced foresters show you how to turn idle acres into a source of income you can depend on in future years.

TIMBER MANAGERS CO.
1400 River Road, NE • P.O. Box 3199
205/556-5588 • Tuscaloosa, Alabama 35404

Calera Park and Recreation Board has daily activities planned for children ages 6-15, between the hours of 9 a.m.-4 p.m. at Oliver Park.

- **Monday, June 28, Bike races**
- **Wednesday, June 30, 2 p.m., at the city library, Walt Disney type film for children ages 6 to 14 years.**
- **Friday, July 2, Tennis tournament**

Watch this ad for schedules-

TV LOG

THURSDAY 6/24/82

MORNING

5:00 (8) International Racquetball
5:30 (8) ESPN Sportsforum
[SHOW] MOVIE: 'Shogun Warriors: Gaiking'
6:00 (8) ESPN Sports Center
7:15 [SHOW] MOVIE: 'Deadman's Float'
8:00 (8) Gymnastics: USGF Championships
(11) MOVIE: 'Days Of Glory'
8:30 [SHOW] Aerobicise
9:00 (8) ESPN Sports Center
(17) MOVIE: 'Never Steal Anything Small'
[SHOW] MOVIE: 'All The Fine Young Cannibals'
10:00 (11) MOVIE: 'Tell It to the Judge'
11:00 (8) NCAA Division II Women's Track Championships from California State -Sacramento
[SHOW] MOVIE: 'Stripes'
11:30 (9) MOVIE: 'Savage Drums'

AFTERNOON

12:00 (11) MOVIE: 'Paula'
1:00 [SHOW] MOVIE: 'Deadman's Float'
1:30 (8) NCAA Division I Women's Softball Championship from Omaha, NE
2:30 [SHOW] MOVIE: 'Shogun Warriors: Gaiking'
3:00 (11) MOVIE: 'Kitty Foyle'
3:30 (8) 1970 British Open Golf Highlights
(9) MOVIE: 'Blackout'
4:30 (8) PKA Full Contact Karate
[SHOW] MOVIE: 'Silver Streak'

EVENING

6:00 (9) (42) Sha Na Na
(9) (10) Victory Garden
(9) (13) News
(8) International Racquetball
(9) Bull's Eye
(11) Green Acres
(12) (6) Entertainment Tonight
(9) Barney Miller
(11) You Asked For It
(11) The Tomorrow People
6:30 (9) (42) You Asked For It
(9) (10) Dick Cavett Show
(9) (13) Family Feud
(8) ESPN Sports Center
(9) Another Life
(11) Andy Griffith
(17) (6) P.M. Magazine
(12) Carol Burnett and Friends
(11) Major League Baseball: Montreal at New York Mets
(11) Black Beauty
[SHOW] Aerobicise
7:00 (9) MOVIE: 'Cat and the Canary'
(9) (42) Magnum, P.I.
(9) (10) MacNeil-Lehrer Report
(9) (13) Fame
(8) ESPN Sportsforum
(9) National Geographic Special
(11) MOVIE: 'Skullduggery'
(17) (6) MOVIE: 'This House Possessed'
(17) 784 Days That Changed America
(11) Livewire
[SHOW] MOVIE: 'Dogs of War'
7:30 (9) (10) Over Easy
(8) Auto Racing '82: USAC Sprints from Odessa, MD
8:00 (9) (42) Shirley MacLaine: Illusions
(9) (10) Sneak Previews
(9) (13) Diff'rent Strokes
(9) 700 Club
(11) Van Cliburn Piano Competition
8:30 (9) (10) Uptown 'n Country
(9) (13) Gimme A Break
9:00 (9) (42) Knots Landing
(9) (10) Blue Grass Block
(9) (13) Hill Street Blues
(11) TBS Evening News
(17) (6) 20/20
(12) News
(11) Kiner's Korner
(11) Gr. Paintings
[SHOW] 33 Brompton Place
9:15 (11) Great Orchestras
9:30 (9) (10) Montage
(9) Sing out America
(11) Entertainment Tonight
10:00 (9) (42) Beverly Hillbillies
(9) (10) Dick Cavett
(9) (13) (12) (6) News
(8) ESPN Sports Center
(9) Nashville RFD
(11) New Dust Bowl Blues
(11) Twilight Zone
(11) Benny Hill Show
[SHOW] MOVIE: 'Atlantic City'
10:30 (9) (42) Quincy
(9) (10) Captioned ABC News
(9) (13) M*A*S*H
(9) Another Life
(9) (6) Sanford and Son
(11) Saturday Night
(11) Racing from Roosevelt
(11) Nightcap
11:00 (9) (13) Jeffersons
(8) Australian Rules Football
(9) Burns & Allen
(11) MOVIE: 'Stella Dallas'
(12) (6) Odd Couple
(11) MOVIE: 'Train Of Events'
11:30 (9) (42) MOVIE: 'McMillan & Wife: Night Train to L.A.'
(9) (13) Tonight Show
(9) Jack Benny Show
(17) (6) Starsky and Hutch
(11) MOVIE: 'The Story of Ruth'
11:45 [SHOW] MOVIE: 'Stripes'
12:00 (9) I Married Joan
12:30 (9) (13) Mary Tyler Moore
(8) 1971 British Open Golf Highlights
(9) My Little Margie
(12) (6) Bonanza
1:00 (9) (13) My Three Sons
(9) Bachelor Father
(11) MOVIE: 'Violent Playground'
(18) Joe Franklin Show
1:30 (5) (13) News
(8) ESPN Sports Center
(9) Life of Riley
(12) (6) Gunsmoke
[SHOW] MOVIE: 'Eight and One-Half'
2:00 (9) Burns & Allen
(17) Nightbeat
(18) MOVIE: 'Hunted'
2:30 (8) Top Rank Boxing from Atlantic City
(9) Jack Benny Show
(12) (6) Entertainment Tonight
(17) MOVIE: 'Lord Love a Duck'
3:00 (9) I Married Joan
(12) (6) News
3:15 (11) Mission Impossible
3:30 (9) My Little Margie
(12) (6) Jim Bakker
3:45 [SHOW] MOVIE: 'Dogs of War'
4:00 (8) Prog cont'd
(9) Bachelor Father
(10) Sign On/News
4:30 (9) Hi Doug
(11) Rat Patrol
(12) (6) Jimmy Swaggart
(19) All Night Show
(10) Morning Stretch
4:45 (11) Panorama Del Valle

FRIDAY 6/25/82

MORNING

5:00 (8) Legendary Pocket Billiard Stars Tournament
6:00 (8) ESPN Sports Center
7:00 [SHOW] MOVIE: 'Captain Scarlet versus the Mysterons'
8:00 (8) International Racquetball
(11) MOVIE: 'The Macomber Affair'
8:30 (8) ESPN Sportsforum
[SHOW] Aerobicise
9:00 (8) ESPN Sports Center
(17) MOVIE: 'Whistling In Brooklyn'
[SHOW] MOVIE: 'Made In Paris'
10:00 (11) MOVIE: 'Cockelshell Heroes'
11:00 (8) Top Rank Boxing from Atlantic City
[SHOW] Footlight Frenzy
11:30 (9) MOVIE: 'Secrets Of Scotland Yard'

AFTERNOON

12:00 (11) MOVIE: 'Enchantment'
1:00 [SHOW] Aerobicise
1:30 (8) ESPN Sportsforum
(10) Major League Baseball: St. Louis at Chicago Cubs
2:00 (8) 1982 Senior Men's All-American Waterskiing Championship
2:30 [SHOW] MOVIE: 'Huckleberry Finn'
3:00 (11) MOVIE: 'The Boy with Green Hair'
3:30 (9) MOVIE: 'Timberjack'
4:00 [SHOW] Footlight Frenzy
4:30 (10) Major League Baseball: New York Mets at Philadelphia

EVENING

6:00 (9) (42) Sha Na Na
(9) (10) On Target
(9) (13) News
(9) All-Star SportsChallenge
(9) Bull's Eye
(11) Winners
(12) (6) Entertainment Tonight
(17) Barney Miller
(11) The Tomorrow People
[SHOW] MOVIE: 'What's Up America?'
6:30 (9) (42) You Asked For It
(9) (10) Dick Cavett Show
(9) (13) NBC News
(8) ESPN Sports Center
(9) Another Life
(11) Major League Baseball: Atlanta at Cincinnati
(17) (6) P.M. Magazine
(12) Carol Burnett and Friends
(11) Black Beauty
7:00 (9) MOVIE: 'Silence of the North'
(9) (42) Dukes of Hazzard
(9) (10) MacNeil-Lehrer Report
(9) (13) The James Boys
(8) Professional Rodeo from Mesquite, TX
(9) National Geographic Special
(12) (6) Benson
(11) MOVIE: 'Jubal'
(11) Don Mclean
[SHOW] MOVIE: 'Blow Out'
7:30 (9) (10) Over Easy
(9) (13) Chicago Story
(12) (6) Making a Living
8:00 (9) (42) Dallas
(9) (10) Washington Week/Review
(9) 700 Club
(11) (6) ABC Sports Special: Holmes vs. Cooney
(11) Sergei Pavlovitch Diaghilev
8:30 (9) (10) Wall Street Week
9:00 (9) (42) Falcon Crest
(9) (10) Heartbreak Turtle
(9) (13) McClain's Law
(8) 1971 British Open Golf Highlights
(10) News
[SHOW] MOVIE: 'Stardust Memories'
9:30 (10) Sing out America
(11) TBS Evening News
(11) Apple Polishers
(11) Great Poets
9:45 (10) L. A. Jazz
10:00 (9) (42) Beverly Hillbillies
(9) (10) Dick Cavett
(9) (13) (12) (6) News
(8) ESPN Sports Center
(9) Nashville RFD
(11) Twilight Zone
(11) Benny Hill Show
10:30 (9) (42) MOVIE: 'The Psychic'
(9) (10) Captioned ABC News
(9) (13) M*A*S*H
(9) Another Life
(11) MOVIE: 'Bullitt'
(17) (6) Sanford and Son
(11) Saturday Night
(11) Ironside
[SHOW] MOVIE: 'The Stunt Man'
11:00 (5) (13) Jeffersons
(8) Top Rank Boxing from Atlantic City
(9) Burns & Allen
(12) (6) Odd Couple
11:30 (5) (13) Tonight Show
(9) Jack Benny Show
(12) (6) Starsky and Hutch
(17) MOVIE: 'State Fair'
(18) MOVIE: 'Who Done It?'
12:00 (9) I Married Joan
12:30 (5) (13) Mary Tyler Moore
(9) My Little Margie
(12) (6) Bonanza
12:45 (11) Atlanta Braves Replay
[SHOW] MOVIE: 'Fade to Black'
1:00 (5) (13) My Three Sons
(9) Bachelor Father
(18) Joe Franklin Show
1:30 (5) (13) News
(8) ESPN Sports Center
(9) Life of Riley
(12) (6) Gunsmoke
2:00 (9) Burns & Allen
(17) Nightbeat
(18) MOVIE: 'Escapade'
2:30 (8) Australian Rules Football
(9) Jack Benny Show
(12) (6) Entertainment Tonight
(17) MOVIE: 'Cry of the City'
[SHOW] MOVIE: 'The Hearse'
3:00 (9) I Married Joan
(12) (6) News
3:30 (9) My Little Margie
(12) (6) Rifleman
3:45 (11) Mission Impossible
4:00 (8) 1982 Senior Men's All-American Waterskiing Championship
(12) (6) Six Million Dollar Man
(10) Sign On/News
[SHOW] MOVIE: 'What's Up America?'
4:30 (12) To Be Announced
(11) MOVIE: 'The Devil Bat'
4:45 (11) World/Large

SATURDAY 6/26/82

MORNING

5:00 (9) Blackwood Brothers
(11) CNN News
(12) (6) Changed Lives
5:30 (8) International Racquetball
(9) Space Kidette
(17) (6) Metrospect
(9) Sea Hunt
[SHOW] MOVIE: 'Island of Nevawuz'
6:00 (9) (13) New Zoo Revue
(8) ESPN Sports Center
(9) Count of Monte Cristo
(11) Vegetable Soup
(12) (6) On Target
(12) Cartoons
(11) News
6:15 (9) (42) Focus
(9) Buyer's Forum
6:30 (9) (42) Sgt. Jack Show
(9) (13) Farm and Home Show
(9) Bible Bowl
(11) Romper Room
(12) (6) Bewitched
(12) 3-Score
(11) Make Peace With Nature
[SHOW] Wacky World/ J. Winters
6:45 (12) Cartoons
7:00 (9) (42) Popeye/Olive Comedy Show
(9) (13) Kidsworld 13
(8) Professional Rodeo from Mesquite, TX
(9) Contact
(11) Baseball Bunch
(12) (6) Super Friends
(9) U.S. Farm Report
(11) Christopher Close-Up
(10) Pinwheel
[SHOW] MOVIE: 'Father of the Bride'
7:30 (9) (42) Tarzan/Lone Ranger/Zorro Adventure Hour
(9) (13) Smurfs
(9) Lesson
(11) Partridge Family
(12) (6) Thundarr/Goldie Gold/ Action Jack Comedy Hour
(9) World Tomorrow
(11) Newark and Reality
8:00 (9) Financial Inquiry
(11) War and Peace
(12) Rex Humbard
(11) Apple Polishers
8:30 (9) (42) Bugs Bunny Road Runner Show
(9) (13) Bullwinkle
(9) Weekend Gardener
(12) (6) Laverne & Shirley
(12) Issues Unlimited
(11) Davey/Goliath
9:00 (9) (13) Underdog
(8) ESPN Sports Center
(9) Jimmy Houston
(11) MOVIE: 'The Barbary Coast'
(12) (6) Richie Rich/Scooby & Scrappy Doo Show
(9) Charlando
(11) Dr. Who
[SHOW] Peter, Paul & Mary in Concert
9:30 (9) (13) Spiderman & His Friends
(9) George
(9) Car Care Central
10:00 (9) (13) Space Stars
(9) NCAA Instructional Series
(9) Fresh Idea
(12) (6) Fonz/Happy Days
(9) Superman
(9) Wrestling
10:30 (9) (42) Blackstar
(9) All-Star SportsChallenge
(9) American Trail
(12) (6) Heathcliff/Marmaduke
(9) Voyage to the Bottom of the Sea
[SHOW] MOVIE: 'Skatetown U.S.A.'
11:00 (9) (42) Trollkins
(9) (13) Daffy/Speedy Show
(9) Michelob International Gold Cup Polo: Final
(9) Westerners
(11) MOVIE: 'The Victors'
(12) (6) ABC Weekend Specials
(11) Soccer
11:30 (9) (42) Tom and Jerry
(9) (13) Bullwinkle
(9) Wild Bill Hickcock
(12) (6) American Bandstand
(17) This Week in Baseball
(18) Maude

AFTERNOON

12:00 (9) (42) Putt Putt Golf
(9) (10) Sesame Street
(9) (13) Kidsworld 13
(9) MOVIE: 'Jack Slade'
(10) Major League Baseball: St. Louis at Chicago Cubs
(11) MOVIE: 'Mississippi Gambler'
(11) Matt & Jenny
[SHOW] MOVIE: 'Island of Nevawuz'
12:30 (9) (42) Star Trek
(9) (13) Major League Baseball: Los Angeles at Houston/ or Milwaukee at Boston
(8) 1982 Senior Women's All-American Waterskiing Championship
(12) (6) Brady Bunch
(10) Adventures in Rainbow Co.
1:00 (9) (10) Pianists at Work
(11) Spread Your Wings
[SHOW] MOVIE: 'Far from the Madding Crowd'
1:30 (9) (42) Grizzly Adams
(9) (10) Righteous Apples
(12) (6) MOVIE: 'The Quiet Man'
(10) What Will They Think
2:00 (9) (10) Nisei Legacy
(9) MOVIE: 'Phantom Gold'
(11) MOVIE: 'The Millionaire'
(11) Black Beauty
2:30 (9) (42) Westchester Golf Classic
(9) (10) Vic Braden's Tennis
(8) 1972 British Open Golf Highlights
(9) MOVIE: 'My Six Loves'
(11) The Tomorrow People
3:00 (9) (10) Natural History/Sunbeam
(9) Wyatt Earp
(10) Major League Baseball: St. Louis at Chicago Cubs
(11) Reggie Jackson's World of Sports
3:30 (9) (42) CBS Sports Saturday
(9) (10) Shakespeare Plays
(8) (13) All-England Tennis Championship from Wimbeldon
(8) Schrade Pro Team Rodeo
(9) Wagon Train
4:00 (12) (6) Wide World of Sports
(11) Racing
(11) Livewire
[SHOW] Wacky World/ J. Winters
4:30 (11) Motorweek Illustrated
(10) Major League Baseball: New York Mets at Philadelphia
[SHOW] MOVIE: 'Continental Divide'
5:00 (9) (42) Dance Fever
(9) Traveler's World
(9) Championship Wrestling
(11) Spread Your Wings
5:30 (9) (42) CBS News
(9) (13) NBC News
(9) Pro Celebrity Golf Series
(12) (6) News
(11) You Can't Do That On TV

EVENING

6:00 (9) (42) Let Our People Go
(9) (13) Hee Haw
(8) ESPN Sports Center
(9) Judy Lynn Show
(10) Major League Baseball: Atlanta at Cincinnati
(12) (6) Solid Gold
(9) Hogan's Heroes
(11) The Tomorrow People
6:30 (9) (10) Moneymakers
(9) American Trail
(12) Carol Burnett and Friends
(11) Black Beauty
[SHOW] Peter, Paul & Mary in Concert
7:00 (9) MOVIE: 'On the Right Track'
(9) (42) Walt Disney
(9) (10) American Playhouse
(9) (13) A Shaun Cassidy Special
(8) NASL Soccer: Vancouver at Tampa Bay
(9) MOVIE: 'The Son of Monte Cristo'
(12) (6) Today's FBI
(17) MOVIE: 'Bhowani Junction'
(11) Livewire
8:00 (9) (42) MOVIE: 'Duellists'
(9) (10) With Ossie and Ruby
(9) (13) Barbara Mandrell and the Mandrell Sisters
(12) (6) Love Boat
(11) Boesman and Lena
[SHOW] MOVIE: 'Zorro The Gay Blade'
8:30 (9) (10) Tony Brown's Journal
9:00 (9) (10) Flambards
(9) (13) NBC Magazine
(8) Legendary Pocket Billiard Stars Tournament
(11) TBS Evening News
(12) (6) Fantasy Island
(9) News
9:30 (9) Rock Church Proclaims
(11) New York Report
10:00 (9) (42) Sonny and Cher
(9) (10) We Dig Coal: A Portrait Of Three Women
(9) (13) (12) (6) News
(8) ESPN Sports Center
(11) World at War
(9) Solid Gold
(11) Paul Hogan
(11) How Many Colours Has A Hand
[SHOW] Bizarre
10:30 (9) (13) Saturday Night Live
(9) Heritage Singers
(12) (6) MOVIE: 'The Deadly Game'
(11) Racing
[SHOW] MOVIE: 'Graduation Day'
11:00 (9) (42) MOVIE: 'Flight of the Phoenix'
(8) NASL Soccer: Vancouver at Tampa Bay
(9) American Trail
(9) Atlanta Braves Replay
(9) Backstage Pass
(9) Championship Wrestling
11:30 (9) Weekend Gardener
(9) MOVIE: 'Warlock'
12:00 (9) (13) SCTV 90
(9) Lesson
(11) MOVIE: 'Blood Mania'
[SHOW] MOVIE: 'Continental Divide'
12:30 (9) 700 Club
(12) (6) Wrestling
1:00 (8) All-Star SportsChallenge
1:30 (5) (13) News
(8) ESPN Sports Center
(12) (6) Baretta
2:00 (9) Best of 700 Club
(11) MOVIE: 'The Pride of the Yankees'
(17) Nightbeat
(18) MOVIE: 'The Runaround'
[SHOW] MOVIE: 'Private Benjamin'
2:30 (8) Michelob International Gold Cup Polo: Final
(12) (6) Entertainment Tonight
(17) From the Editor's Desk
3:00 (17) MOVIE: 'Raffles'
3:30 (9) Ross Bagley
(12) (6) Rock Concert
3:45 [SHOW] MOVIE: 'Hollywood High'
4:00 (8) 1982 Senior Women's All-American Waterskiing Championship
(10) News
4:30 (11) Agriculture U.S.A.
(17) Sea Hunt
(18) Public Affairs

SUNDAY 6/27/82

MORNING

5:00 (9) John Wesley White
(11) CNN News
(12) (6) Insight
(12) Dennis the Menace
(11) Straight Talk
5:30 (9) (13) Short Programs
(8) ESPN's SportsWoman
(9) Hi Doug
(12) (6) This Is the Life
(12) Sea Hunt
[SHOW] 33 Brompton Place
6:00 (9) (13) Conversation With...
(8) ESPN Sports Center
(9) Blackwood Brothers
(11) Between the Lines
(12) (6) Religion in the News
(17) Superman
(11) Church Growth Internti
6:30 (9) (13) Meet the Minister
(9) Deaf Hear
(11) It Is Written
(12) (6) Alabama Comment
(12) Cartoons
(11) Viewpoint on Nutrition
6:45 (9) (42) Focus
7:00 (9) (42) Pete and Gladys
(9) (13) World Tomorrow
(8) NASL Soccer: Vancouver at Tampa Bay
(9) Lesson
(11) James Robison
(12) (6) Changed Lives
(12) Day of Discovery
(11) Nine on New Jersey
(11) Pinwheel
[SHOW] MOVIE: 'Huckleberry Finn'
7:30 (9) (42) Voice of Truth
(9) (13) Show My People
(9) Heritage Singers
(11) Cartoon Festival
(12) (6) Christ for the World
(12) 3-Score
(11) Day of Discovery
7:45 (12) What's New?
8:00 (9) (42) Sunday Morning
(9) (13) Day of Discovery
(9) Kenneth Copeland
(11) Lost in Space
(12) (6) Assembly of God
(11) Mass for Shut-Ins
(11) Oral Roberts
8:30 (9) (13) Methodist Church
(12) (6) Rex Humbard
(11) Chicagoland Church Hour
(11) Point of View
[SHOW] MOVIE: 'Star Trek – the Motion Picture'
9:00 (9) (13) Marcus Welby, M. D.
(8) ESPN Sports Center
(9) Changed Lives
(11) Lighter Side of the News
(12) (6) Jimmy Swaggart
(11) Robert Schuller
(11) Sunday Mass
9:30 (9) (42) Living Word
(9) Good News
(11) MOVIE: '1776'
(12) Outdoor Life
(11) That's The Spirit
10:00 (9) (42) Presbyterian Church
(9) (13) Waltons
(9) NCAA Instructional Series
(9) In Touch
(12) (6) Kenneth Copeland
(12) Tarzan
(11) Music World
(11) My Mom's Having a Baby
10:30 (9) (42) Face the Nation
(9) ESPN's SportsWoman
(11) Rex Humbard
11:00 (9) (42) Baptist Church
(9) (13) Pop! Goes the Country
(8) 1973 British Open Golf Highlights
(9) Newsight '82
(12) (6) This Week with David Brinkley
(9) Cisco Kid
(11) Dr. Robert Schuler
(11) You Can't Do That On TV
[SHOW] MOVIE: 'I Sent A Letter to My Love'
11:30 (9) (13) Meet the Press
(9) New Bible Baffle Show
(9) Lone Ranger
(11) The Tomorrow People

AFTERNOON

12:00 (9) (42) MOVIE: 'Sign It Death'
(9) (12) (11) Outdoor Life
(8) 1982 Ektelon Racquetball Championship
(9) Dr. James Kennedy Religion
(9) (6) MOVIE: 'Who's Minding the Mint?'
(11) Twilight Zone
(11) Reggie Jackson's World of Sports
12:30 (5) (13) Nashville on the Road
(11) This Week in Baseball
(17) One Step Beyond
(10) Major League Baseball: New York Mets at Philadelphia
1:00 (9) (13) All-England Tennis Championship From Wimbledon
(8) Horseshow Jumping: Upperville Jumper Classic from Virginia
(9) Words of Hope
(11) On-Deck Cir.
(17) Lead Off Man
(18) Livewire
[SHOW] MOVIE: 'Blow-Up'
1:15 (11) Major League Baseball: Atlanta at Cincinnati
(17) Major League Baseball: St. Louis at Chicago Cubs
1:30 (9) (42) Westchester Golf Classic
(9) Faith 20
2:00 (9) (10) Summer and Smoke
(9) Chris Panos
(12) (6) MOVIE: 'The Mating Season'
(17) What Will They Think
2:30 (9) Zola Levitt
(9) Black Beauty
3:00 (8) 1982 World Lacrosse Championship from Baltimore, MD
(9) I Was Hungry
(11) Greatest Sports Legends
(11) You Can't Do That On TV
[SHOW] Short Picks
3:30 (9) (42) CBS Sports Sunday
(9) (13) SportsWorld
(12) (6) Wide World of Sports
(11) Wild Kingdom
(11) The Tomorrow People
[SHOW] 33 Brompton Place
4:00 (9) (10) Understanding Human Behav.
(9) Le Chaim
(12) MOVIE: 'Carousel'
(12) Hardy Boys/ Nancy Drew
(11) Reggie Jackson's World of Sports
4:15 (11) News
4:30 (9) (10) Understanding Human Behav.
(9) Jimmy Houston
(11) Undersea World of Jacques Cousteau
5:00 (9) (42) Wild Kingdom
(9) (10) Understanding Human Behav.
(9) (13) News
(9) Blackwood Brothers
(12) (6) ABC News
(11) MOVIE: 'Love of Salammbo'
(10) Studio See
[SHOW] MOVIE: 'Chu Chu and the Philly Flash'
5:30 (9) (42) Sports Afield
(9) (10) Victory Garden
(9) (13) Report
(9) ESPN's Horse Racing Wkly.
(9) George
(11) Nice People
(12) (6) Viewpoint
(12) Agronsky and Company
(11) Spread Your Wings

EVENING

6:00 (9) (42) 60 Minutes
(9) (10) Mr. Rogers: Creativity
(9) (13) Father Murphy
(8) ESPN Sports Center
(9) Priority One Internat'l
(11) Championship Wrestling
(12) (6) MOVIE: 'Double McGuffin'
(11) Entertainment This Week
(11) The Tomorrow People
6:30 (9) (10) Up and Coming
(9) Larry Jones Ministry
(9) Wild Kingdom
(11) Black Beauty
7:00 (9) (42) Archie's Place
(9) (10) Mobile Jazz Festival
(9) (13) CHiPs
(8) ESPN's SportsTalk Special: The 1982 NBA Draft
(9) In Touch
(11) Nashville Alive
(11) Fight Back
(11) Straight Talk
(11) Livewire
[SHOW] MOVIE: 'Star Trek – the Motion Picture'
7:30 (9) (42) One Day At A Time
(9) (10) Last Chance Garage
(11) People to People
8:00 (9) (42) Alice
(9) (10) Nova
(9) (13) NBC Movie Double Feature
(9) Transformed
(11) Week in Review
(12) (6) MOVIE: 'Golden Rendezvous'
(11) Lawrence Welk
(11) It Is Written
(11) Eighteenth Century Woman
8:30 (9) (42) Jeffersons
(9) Michelob International Gold Cup Polo: Final
(9) Good Earth Journal
(11) World Tomorrow
9:00 (9) (42) Trapper John, M.D.
(9) (10) Masterpiece Theatre
(9) Search
(11) TBS Evening News
(9) News
(11) Jimmy Swaggart
(11) Van Cliburn Piano Competition
9:30 (9) John Ankerberg
[SHOW] MOVIE: 'I Sent A Letter to My Love'
10:00 (9) (42) CBS News
(9) (10) Firing Line
(9) (13) (12) (6) News
(8) ESPN Sports Center
(9) The King Is Coming
(11) Jerry Falwell
(12) Sports Scene
(11) Morecambe & Wise
(11) Gr. Paintings
10:15 (9) (42) Ernest Angley
10:30 (9) (13) M*A*S*H
(9) Contact
(12) (6) MOVIE: 'Otley'
(9) Kung Fu
(11) Evening at the Improv
(11) Nightcap
11:00 (9) (13) Jeffersons
(8) ESPN's SportsTalk Special: The 1982 NBA Draft

Continued on next page

Women winners

Women were in on the winning and claimed their trophies in last week's archery shoot in Harpersville. After receiving their reward, the women posed for Jerry Gardner to snap the picture.

Men archery winners

Awards were numerous for the men who won trophies in last weekends archery shoot in Harpersville. The shoot is named after the man, Johnny Thompson, who donated the land on which the range is located to the Creek Bowhunters Club.

'Ana One' Ana Two.....'

Ready...set....go!!! That's the way tee ballers in Pelham play the game. Saturday's game was between the Mets and the Braves, and while this batter carefully took aim, his teammates on the bases were ready for the coach to start hollering at them to run. Meanwhile on the field, the defensive unit prepared to have its gloves gobble up any ball heading that way. Such is the nature of a tee-ball game. The five and six-year-olds play it every summer and while critics cry that the game is only for the parents, most folks would be hard pressed to say that this youngster isn't enjoying himself. (Photos by Richard Crosby)

Slugger

Looking a little like Babe Ruth, this Pelham Robins player swats a high fly ball. As could be drawn from the expression on her face, it looks like it should be a home run, but the catcher's eyes seem to indicate a pop-up. (photo by Richard Crosby)

TV LOG

Continued from preceding page

(8) Larry Jones Ministry
(11) Open Up
11:15 (3) (42) Jack Van Impe
[SHOW] Pat Collins/ with Six Centerfolds
11:30 (3) (13) Rockford Files
(9) Children on the Run
(12) MOVIE: 'The Westerner'
(10) MOVIE: 'The Major and the Minor'
11:45 (3) (42) In Search of....
12:00 (11) MOVIE: 'David and Lisa'
12:15 (3) (42) Focus
[SHOW] MOVIE: 'Return of the Secaucus Seven'
12:30 (3) (13) News
(8) 1982 Ekteion Racquetball Championship
(9) Silent Crisis
(12) (6) MOVIE: 'Murderers Row'
12:45 (3) (42) News
1:30 (8) ESPN Sports Center
(12) Nightbeat
(10) Life of Riley
2:00 (11) MOVIE: 'You Came Along'
(12) Cromie Circle
(10) MOVIE: 'The Last of the Ski Bums'
[SHOW] 33 Brompton Place
2:30 (8) 1982 World Lacrosse Championship from Baltimore, MD
(12) (6) Baretta
3:00 [SHOW] MOVIE: 'Chu Chu and the Philly Flash'
3:30 (12) (6) Jim Bakker
(11) MOVIE: 'Wonder Man'
4:00 (3) Prog cont'd
(9) Bachelor Father
(11) World/Large
(10) Sign On/News
4:30 (9) Another Life
(11) It's Your Business
(12) (6) Jimmy Swaggart
(10) Morning Stretch

WEEKDAYS

MORNING

5:00 (9) U.S. A.M.
(11) CNN News
(12) (6) Country Boy Eddie
(10) Joe Franklin Show
5:15 (3) (13) Varied Programs
5:30 (10) Faith 20
5:45 (3) (42) 700 Club
(9) (13) News
6:00 (3) (13) Today
(8) ESPN Sports Center
(9) Super Station Funtime
(9) Top/Morning
(10) Jimmy Swaggart
6:30 (9) I Dream of Jeannie
(9) Bullwinkle
(10) Jim Bakker
6:45 (3) (42) Focus
7:00 (3) (42) CBS Morning News
(9) Romper Room
(9) My Three Sons
(12) (6) Good Morning America
(9) Bozo's Circus
(10) Today's Special
7:30 (9) Gary Randall Show
(11) That Girl
(10) Varied Programs
(10) Dusty's Treehouse
8:00 (3) (13) Donahue
(9) Varied Programs
(9) Something Beautiful
(9) Movie
(12) (6) Richard Simmons
(11) Straight Talk
(10) Pinwheel
8:30 (12) (6) Brady Bunch
(9) Bewitched
9:00 (3) (42) One Day at a Time
(9) (13) Hour Magazine
(8) ESPN Sports Center
(9) 700 Club
(12) (6) Morning Show
(10) Movie
(10) Romper Room
9:30 (3) (42) Alice
10:00 (3) (42) Price Is Right
(9) (13) Texas
(10) Movie
(12) (6) All My Children
(10) Tic Tac Dough
10:30 (9) Another Life
(11) Bull's Eye
11:00 (3) (42) Superman
(9) (13) News
(9) Varied Programs
(9) Independent Network News
(12) (6) Family Feud
(10) Big Valley
(10) News at Noon
11:30 (3) (42) Young and the Restless
(9) (13) Search For Tomorrow
(9) Movie
(12) (6) Ryan's Hope

AFTERNOON

12:00 (3) (13) Days of Our Lives
(11) Movie
(12) (6) News
(10) My Three Sons
(10) John Davidson Show
12:30 (3) (42) As the World Turns
(12) (6) Joker's Wild
(10) INN News
1:00 (3) (13) Another World
(8) $50,000 Pyramid
(12) (6) One Life to Live
(10) Dick Van Dyke
(10) Pitfall
(10) Today's Special
1:30 (3) (42) Capitol
(9) (10) Varied Programs
(10) Dennis the Menace
(10) Match Game
2:00 (3) (42) Guiding Light
(9) (13) Waltons
(8) 700 Club
(11) Super Station Funtime
(12) (6) General Hospital
(10) I Dream of Jeannie
(10) Bonanza
(10) Varied Programs
2:30 (11) Flintstones
(10) Family Affair
(10) Varied Programs
3:00 (3) (42) Tattletales
(9) (10) Sesame Street
(9) (13) Bugs Bunny
(11) Addams Family
(12) (6) Edge of Night
(10) Scooby Doo
(10) Movie
(10) The Tomorrow People
3:30 (3) (42) Andy Griffith
(9) (13) Tom & Jerry
(9) Movies: A Great Romance
(11) Ozzie and Harriet
(12) (6) Laverne and Shirley
(10) Popeye
(10) Black Beauty
4:00 (3) (42) Grizzly Adams
(9) (10) Mr. Rogers' Neighborhood
(9) (13) Happy Days Again
(11) Partridge Family
(12) (6) Charlie's Angels
(10) Gilligan's Island
(10) Livewire
4:30 (9) (10) Varied Programs
(9) (13) Jeffersons
(10) Hazel
(10) Andy Griffith
5:00 (3) (42) Beverly Hillbillies
(8) (10) Here's to Your Health
(9) (13) (12) (6) News
(10) My Three Sons
(10) Good Times
(11) Hawaii Five-O
(10) Varied Programs
5:30 (9) (10) (10) Varied Programs
(9) (13) NBC News
(9) $50,000 Pyramid
(11) Father Knows Best
(12) (6) ABC News
(10) Hogan's Heroes

MONDAY 6/28/82

MORNING

5:00 (8) 1971 British Open Golf Highlights
[SHOW] MOVIE: 'Huckleberry Finn'
6:00 (8) ESPN Sports Center
6:30 [SHOW] MOVIE: 'On the Right Track'
8:00 (8) ESPN's SportsWoman
(11) MOVIE: 'Sitting Pretty'
8:30 (8) ESPN's Horse Racing Wkly.
[SHOW] Aerobicise
9:00 (8) ESPN Sports Center
(12) MOVIE: 'The Uninvited'
[SHOW] MOVIE: 'All The Fine Young Cannibals'
10:00 (11) MOVIE: 'The Running Man'
11:00 (8) NASL Soccer: Vancouver at Tampa Bay
[SHOW] MOVIE: 'Silver Streak'
11:30 (8) MOVIE: 'Bandit Queen'

AFTERNOON

12:00 (11) MOVIE: 'Carson City'
1:00 (8) Schrade Pro Team Rodeo
[SHOW] Aerobicise
1:30 (8) Major League Baseball: Pittsburgh at Chicago Cubs
[SHOW] MOVIE: 'Island of Nevawuz'
2:30 [SHOW] MOVIE: 'On the Right Track'
3:00 (8) 1982 Senior Women's All-American Waterskiing Championship
(11) MOVIE: 'House of Dark Shadows'
3:30 (8) MOVIE: 'Champ For A Day'
4:30 (8) ESPN's SportsTalk Special: The 1982 NBA Draft
[SHOW] MOVIE: 'Battle Ground'

EVENING

6:00 (3) (42) Sha Na Na
(9) (10) MacNeil-Lehrer Report
(9) (13) News
(8) ESPN's Inside Baseball
(9) Bull's Eye
(11) Green Acres
(12) (6) Entertainment Tonight
(12) Andy Griffith
(10) You Asked For It
(10) The Tomorrow People
6:30 (3) (42) You Asked For It
(9) (10) Dick Cavett
(9) (13) Family Feud
(8) ESPN Sports Center
(9) Another Life
(11) Andy Griffith
(12) (6) P.M. Magazine
(12) Carol Burnett and Friends
(11) Entertainment Tonight
(10) Black Beauty
[SHOW] Laff-A-Thon
7:00 (2) MOVIE: 'Continental Divide'
(3) (42) Private Benjamin
(9) (10) MacNeil-Lehrer Report
(9) (13) Little House On the Prairie
(8) Australian Rules Football
(9) National Geographic Special
(11) MOVIE: 'This Property Is Condemned'
(12) (6) Best of the West
(12) Kung Fu
(11) I, Claudius
(10) Livewire
[SHOW] MOVIE: 'Silver Streak'
7:30 (3) (42) WKRP in Cincinnati
(9) (10) Over Easy
(12) (6) ABC Monday Night Baseball: Teams to be Announced
8:00 (3) (42) M*A*S*H
(9) (10) Masterpiece Theater
(9) (13) MOVIE: 'Midnight Lace'
(9) 700 Club
(12) Solid Gold
(10) MOVIE: 'How Green Was My Valley'
(10) Adam and Eve
8:15 (10) Lark Ascend
8:30 (3) (42) House Calls
(8) PKA Full Contact Karate
8:45 (10) Antoni Gaudi: 1852-1926
9:00 (3) (42) Cagney & Lacey
(12) News
[SHOW] MOVIE: 'Le Sex Shop'
9:15 (11) TBS Evening News
9:30 (9) (10) Festival of Hands
(9) Sing out America
9:45 (10) Great Painter
10:00 (3) (42) Beverly Hillbillies
(9) (10) Dick Cavett
(9) (13) (12) (6) News
(8) ESPN Sports Center
(9) Nashville RFD
(12) Twilight Zone
(10) Arts at Sotheby's
10:15 (11) All In the Family
(10) L. A. Jazz
10:30 (3) (42) Quincy
(9) (10) Captioned ABC News
(9) (13) M*A*S*H
(9) Another Life
(12) (6) Sanford and Son
(12) Saturday Night
(10) Ironside
[SHOW] Spectacular Evening in Canada
10:45 (11) MOVIE: 'Dead End'
11:00 (3) (13) Jeffersons
(8) 1982 World Lacrosse Championship from Baltimore, MD
(9) Burns & Allen
(12) (6) Odd Couple
11:30 (3) (42) MOVIE: 'Columbo: Swan Song'
(9) (13) Wimbledon
(9) Jack Benny Show
(12) (6) Starsky and Hutch
(12) MOVIE: 'Ziegfeld Follies'
(11) MOVIE: 'Gang War'
[SHOW] MOVIE: 'Dogs of War'
11:45 (9) (13) Tonight Show
12:00 (9) I Married Joan
12:30 (9) My Little Margie
(12) (6) Bonanza
12:45 (9) (13) Mary Tyler Moore
(11) MOVIE: 'Captain Blackjack'
1:00 (9) Bachelor Father
(10) Joe Franklin Show
1:15 (9) (13) My Three Sons
[SHOW] MOVIE: 'Firecracker'
1:30 (8) ESPN Sports Center
(9) Life of Riley
(12) (6) Gunsmoke
1:45 (9) (13) News
2:00 (9) Burns & Allen
(12) Nightbeat
(10) MOVIE: 'Carry on Cruising'
2:30 (8) PKA Full Contact Karate
(9) Jack Benny Show
(12) (6) Entertainment Tonight
(9) Virginia Graham Show
2:45 (11) MOVIE: 'Huk'
[SHOW] MOVIE: 'Le Sex Shop'
3:00 (9) I Married Joan
(12) (6) News
3:30 (9) My Little Margie
(12) (6) Jim Bakker
(9) In Search of....
4:00 (8) All-Star SportsChallenge
(9) Bachelor Father
(9) All Night Show
(10) Sign On/News
4:30 (8) ESPN's SportsTalk Special: The 1982 NBA Draft
(9) Another Life
(11) World/Large
(12) (6) Jimmy Swaggart
(10) Morning Stretch

TUESDAY 6/29/82

MORNING

5:00 [SHOW] MOVIE: 'Island of Nevawuz'
6:00 (8) ESPN Sports Center
[SHOW] MOVIE: 'Revenge of the Mysterons from Mars'
8:00 (8) ESPN's Inside Baseball
(11) MOVIE: 'A Woman's Secret'
8:30 (8) All-Star SportsChallenge
9:00 (8) ESPN Sports Center
(12) MOVIE: 'Maid of Salem'
[SHOW] MOVIE: 'Norman, Is That You?'
10:00 (11) MOVIE: 'War Lover'
11:00 (8) Auto Racing '82: USAC Sprints from Odessa, MD
[SHOW] MOVIE: 'Zorro the Gay Blade'
11:30 (9) MOVIE: 'The Return of Wildfire'

AFTERNOON

12:00 (11) MOVIE: 'Stop, You're Killing Me'
1:30 (8) 1982 Ekteion Racquetball Championship
(12) Major League Baseball: Pittsburgh at Chicago Cubs
[SHOW] MOVIE: 'Revenge of the Mysterons from Mars'
2:30 (8) Australian Rules Football
3:00 (10) MOVIE: 'Night Gallery'
3:30 (9) MOVIE: 'The Tall Stranger'
[SHOW] MOVIE: 'Winds of Change'
4:00 (8) ESPN's Inside Baseball
4:30 (8) ESPN's SportsWoman
5:00 (8) Gymnastics: USGF Championships
[SHOW] MOVIE: 'Skatetown U.S.A.'

EVENING

6:00 (3) (42) Sha Na Na
(9) (10) Understanding Human Behav.
(9) (13) News
(9) NASL Weekly
(9) Bull's Eye
(9) Green Acres
(12) (6) Entertainment Tonight
(12) Andy Griffith
(10) You Asked For It
(10) The Tomorrow People
6:30 (3) (42) You Asked For It
(9) (10) Dick Cavett
(9) (13) Family Feud
(8) ESPN Sports Center
(9) Another Life
(11) Major League Baseball: Houston at Atlanta
(12) (6) P.M. Magazine
(12) Carol Burnett and Friends
(11) Entertainment Tonight
(10) Black Beauty
[SHOW] Aerobicise
7:00 (2) MOVIE: 'Chapter Two'
(3) (42) Cronkite's Universe
(9) (10) MacNeil-Lehrer Report
(9) (13) Bret Maverick
(8) USA Junior Olympic Boxing Tournament Finals from the U.S. Air Force Academy
(9) National Geographic Special
(12) (6) Happy Days
(12) MOVIE: 'Santiago'
(10) World Vision Special
(10) Livewire
[SHOW] MOVIE: 'Zorro the Gay Blade'
7:30 (3) (42) Two Of Us
(9) (10) Over Easy
(12) (6) Laverne and Shirley
8:00 (3) (42) MOVIE: 'White Mama'
(9) (10) Danger UXB From Masterpiece Theatre
(9) (13) Cassie & Co.
(9) 700 Club
(12) (6) Three's Company
(10) World Vision Special
(10) Month in the Country
8:30 (12) (6) Too Close For Comfort
9:00 (9) (10) American Playhouse
(9) (13) Flamingo Road
(12) (6) Hart to Hart
(12) News
(10) Greatest Sports Legends
[SHOW] 33 Brompton Place
9:30 (9) Sing out America
(11) TBS Evening News
(9) Newark and Reality
9:45 (10) Gr. Paintings
10:00 (3) (42) Beverly Hillbillies
(9) (13) (12) (6) News
(8) ESPN Sports Center
(9) Nashville RFD
(12) Twilight Zone
(10) Benny Hill Show
(10) Fake?
[SHOW] MOVIE: 'Stripes'
10:30 (3) (42) Alice
(5) (13) M*A*S*H
(9) Another Life
(11) MOVIE: 'The Dark Angel
(12) (6) Sanford and Son
(12) Saturday Night
(10) Maude
11:00 (3) (42) WKRP in Cincinnati
(5) (13) Jeffersons
(8) PKA Full Contact Karate
(9) Burns & Allen
(12) (6) Odd Couple
(10) Racing from Roosevelt
11:30 (3) (42) MOVIE: 'McCloud: Sharks!'
(5) (13) Wimbledon
(9) Jack Benny Show
(12) (6) Starsky and Hutch
(12) MOVIE: 'Hollywood Canteen'
(10) MOVIE: 'The Falcon in Mexico'
11:45 (9) (13) Tonight Show
[SHOW] MOVIE: 'The French Woman'
12:00 (9) I Married Joan
12:30 (8) ESPN's Inside Baseball
(9) My Little Margie
(11) Atlanta Braves Replay
(12) (6) Bonanza
12:45 (9) (13) Mary Tyler Moore
1:00 (8) NASL Weekly
(9) Bachelor Father
(10) Joe Franklin Show
1:15 (9) (13) My Three Sons
1:30 (8) ESPN Sports Center
(9) Life of Riley
(12) (6) Gunsmoke
[SHOW] MOVIE: 'The Hearse'
1:45 (9) (13) News
2:00 (9) Burns & Allen
(12) Nightbeat
(10) MOVIE: 'Carry On Screaming'
2:30 (8) USA Junior Olympic Boxing Tournament Finals from the U.S. Air Force Academy
(9) Jack Benny Show
(12) (6) Entertainment Tonight
(12) MOVIE: 'Riders of Destiny'
3:00 (9) I Married Joan
(12) (6) News
3:15 [SHOW] MOVIE: 'Skatetown U.S.A.'
3:30 (9) My Little Margie
(10) Mission Impossible
(12) (6) Jim Bakker
(12) All Night Show
4:00 (3) Prog cont'd
(9) Bachelor Father
(10) Sign On/News
4:30 (9) Another Life
(11) World/Large
(12) (6) Jimmy Swaggart
(10) Morning Stretch

WEDNESDAY 6/30/82

MORNING

6:00 (8) ESPN Sports Center
6:30 [SHOW] Footlight Frenzy
8:00 (8) ESPN's SportsWoman
(11) MOVIE: 'The Fallen Sparrow'
8:30 (8) NASL Weekly
[SHOW] Aerobicise
9:00 (8) ESPN Sports Center
(12) MOVIE: 'Roseanna Mccoy'
[SHOW] MOVIE: 'Father of the Bride'
10:00 (11) MOVIE: 'Three for the Show'
11:00 (8) PKA Full Contact Karate
[SHOW] MOVIE: 'Chu Chu and the Philly Flash'
11:30 (8) MOVIE: 'Royal African Rifles'

AFTERNOON

12:00 (11) MOVIE: 'Story of Will Rogers'
12:30 (8) 1982 Senior Men's All-American Waterskiing Championship
1:00 [SHOW] Aerobicise
1:30 (8) Major League Baseball: Pittsburgh at Chicago Cubs
2:00 (8) Michelob International Gold Cup Polo: Final
3:00 (8) MOVIE: 'Nightmare Alley'
[SHOW] MOVIE: 'Shogun Warriors: Gaiking'
3:30 (8) 1982 World Lacrosse Championship from Baltimore, MD
(8) MOVIE: 'Atomic Kid'
5:00 [SHOW] Footlight Frenzy

EVENING

6:00 (3) (42) Sha Na Na
(9) (10) Up and Coming
(9) (13) News
(8) ESPN Sportsforum
(9) Bull's Eye
(11) Green Acres
(12) (6) Entertainment Tonight
(12) Andy Griffith
(10) You Asked For It
(10) One of a Kind
6:30 (3) (42) You Asked For It
(9) (10) Dick Cavett Show
(9) (13) Family Feud
(8) ESPN Sports Center
(9) Another Life
(11) Major League Baseball: Houston at Atlanta
(12) (6) P.M. Magazine
(12) Carol Burnett and Friends
(11) Entertainment Tonight
(10) Black Beauty
7:00 (2) MOVIE: 'Zorro the Gay Blade'
(3) (42) MOVIE: 'Race for Your Life, Charlie Brown'
(9) (10) MacNeil-Lehrer Report
(9) (13) Real People
(8) Auto Racing '82: USAC Sprints from Terre Haute, IN
(9) All God's Children
(12) (6) MOVIE: 'Midnight Offerings'
(12) MOVIE: 'Ulzana's Raid'
(10) MOVIE: 'The Breaking Point'
(10) Livewire
[SHOW] Bizarre
7:30 (9) (10) Over Easy
[SHOW] Laff-A-Thon
8:00 (9) (10) Mayport and All That Jazz
(9) (13) Facts of Life
(9) 700 Club
(10) Mobil Showcase
[SHOW] Bare Touch of Magic
8:30 (3) (42) Baker's Dozen
(9) (13) Love, Sidney
9:00 (3) (42) CBS Reports
(9) (10) I Heard It Through the Grapevine
(9) (13) Quincy
(12) (6) Dynasty
(12) News
(10) Nine on New Jersey
(10) Eighteenth Century Woman
[SHOW] MOVIE: 'Nashville Girl'
9:30 (9) International Racquetball
(9) Sing out America
(11) TBS Evening News
(10) Apple Polishers
10:00 (3) (42) Beverly Hillbillies
(9) (13) (12) (6) News
(8) ESPN Sports Center
(9) Nashville RFD
(12) Twilight Zone
(10) NASL Soccer: New York at San Jose
(10) Adam and Eve
10:30 (3) (42) MOVIE: 'Fear Is the Key'
(9) (10) Captioned ABC News
(9) (13) M*A*S*H
(9) Another Life
(11) MOVIE: 'Cowboy and the Lady'
(12) (6) Sanford and Son
(12) Saturday Night
(10) Lark Ascend
[SHOW] MOVIE: 'Blow Out'
11:00 (9) (13) Jeffersons
(8) Professional Rodeo from Mesquite, TX
(9) Burns & Allen
(12) (6) Odd Couple
11:30 (9) (13) Wimbledon
(9) Jack Benny Show
(12) (6) Starsky and Hutch
(12) MOVIE: 'A Midsummer Night's Dream'
11:45 (9) (13) Tonight Show
12:00 (9) I Married Joan
(11) Persuaders
12:15 [SHOW] MOVIE: 'Chu Chu and the Philly Flash'
12:30 (9) My Little Margie
(11) Atlanta Braves Replay
(12) (6) Bonanza
12:45 (9) (13) Mary Tyler Moore
1:00 (8) ESPN Sportsforum
(9) Bachelor Father
(10) Joe Franklin Show
1:15 (9) (13) My Three Sons
1:30 (8) ESPN Sports Center
(9) Life of Riley
(12) (6) Gunsmoke
1:45 (9) (13) News
2:00 (9) Burns & Allen
(12) Nightbeat
(10) MOVIE: 'Demons of the Dead'
[SHOW] Bare Touch of Magic
2:30 (8) Auto Racing '82: USAC Sprints from Terre Haute, IN
(9) Jack Benny Show
(12) (6) Entertainment Tonight
(9) MOVIE: 'The Devil's Disciple'
3:00 (9) I Married Joan
(12) (6) News
[SHOW] Bizarre
3:30 (9) My Little Margie
(10) Mission Impossible
(12) (6) Jim Bakker
[SHOW] MOVIE: 'Nashville Girl'
4:00 (9) Prog cont'd
(9) Bachelor Father
(10) Sign On/News
4:15 (9) All Night Show
4:30 (9) Another Life
(11) World/Large
(12) (6) Jimmy Swaggart
(10) Morning Stretch

HTN	Home Theatre	8	
WBMG	Birmingham, AL	8	42
WBIQ	Birmingham, AL	8	10
WVTM	Birmingham, AL	8	13
ESPN	Sports Network	8	
CBN	Christian Netwrk	8	
WTBS	Atlanta, GA	8	
WBRC	Birmingham, AL	8	6
WGN	Chicago, IL	8	
WOR	New York, NY	8	

'Good ol boy' finds self in Pelham Guard

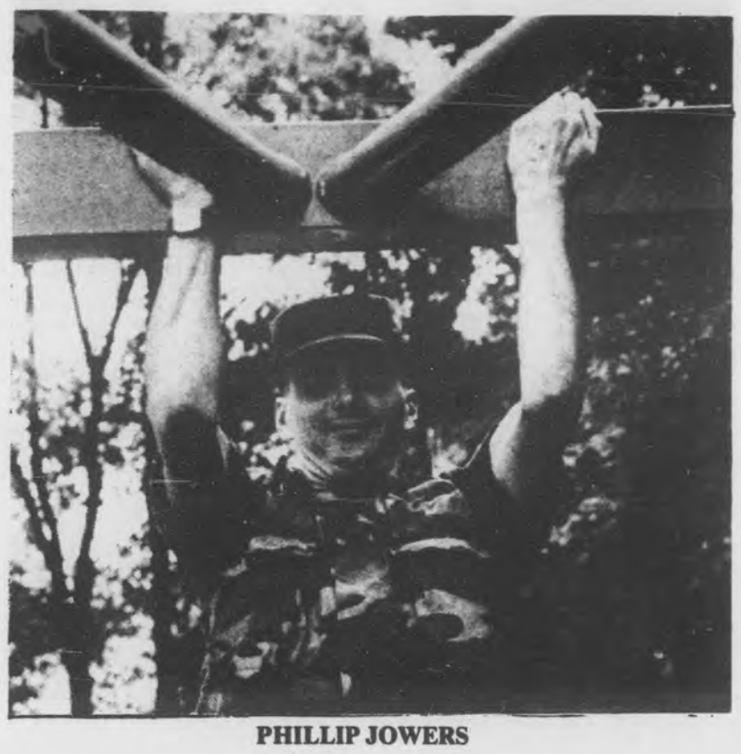

PHILLIP JOWERS

by David F. Moore

Phillip Jowers used to be just another "good ol' boy" from Pelham.

Like a lot of teens, he followed the crowd, indulging from time to time in a little friendly yard rolling and other such youthful mischief.

In 1978 he graduated from Pelham High and spent the next four years working odd jobs, and serving as a volunteer firefighter in Pelham.

All the time he was searching for something many young people seek: a handle on himself.

This search took a new direction on Feburary 22, 1982. Jowers and a buddy, Scott Bryars, became the first of 36 recruits to sign up at the new National Guard Armory in Pelham, Company "B" of the 1st Batallion Mechanized 167th Infantry.

After surviving 13 weeks of training at Forts Jackson and Benning, he returned home this month sporting a new haircut, a new green wardrobe, and a strong new body. But his biggest change goes beyond appearances.

Survival, it seems, bred confidence, gave him the handle he sought. At age 23, he is now Phillip Jowers "the second."

"The training gave me confidence because now I know I can do anything I want to physically. And mentally I used to hesitate to try things sometimes, but now I'm more confident in my ability."

"You might think you're as mature as you can get when you go in, but you change your mind about that. I used to have a real bad temper, but I learned to control that." He grins, "It was that, or get in trouble."

"I wouldn't recommend the Guard for everyone," Private Jowers adds. "Not everyone is what they call 'army material.' But I found it easy for me to convert to army life because I had a goal. I wanted the challenge."

However, about four weeks into the infamous rigors of basic training, Jowers' challenge began to loom as insurmountable. Doubts arose and he pondered ways of getting out, returning home.

But the more he thought about it, and what he'd already accomplished, the more he realized he wanted to stay. After surviving a 15-mile, three hour road march with gun and pack, Jowers decided to stick it out.

"It was all just a head game," with mental and physical pressure. They wanted to find our breaking point. We started joking about it, and said, 'They can kill us, but they can't eat us!'"

So his training continued: belly crawling under barbed wire, climbing 40-foot standing ladders, scuttling over 60-foot towers, 58 pushups in two minutes, 52 situps in two minutes, two-mile runs in 14 flat, and hours on the gun ranges, rain or shine.

"You pushed yourself to the limit. They said the Russians outnumbered us 10-1. That gave me the idea that I was learning to defend myself, and to defend our country at the same time."

"A soldier is somebody who's ready to defend his country if called on. I'm not as gung-ho as some, but if a war comes, I'm ready."

As a National Guardsman for at least the next six years, Jowers gets paid for one weekend drill per month and two weeks summer camp a year. It's a way of serving his country while remaining in Pelham near family and friends--an arrangement which suits him fine.

"Right now I'm looking for a job," he says. "Everybody tells me I ought to stay fulltime--then I'd have a job. I'm still thinking about it. Being a 'country boy,' I like the infantry and being out in the woods."

"So if there's no jobs out here, I can always return to the army. The roughest part's over now."

Phillip Jowers was a boy when he joined the National Guard. But from all indications, he came back from basic training as a man.

"That's about the way it is," he agrees.

He is the son of Roy and Eve Jowers of Pelham.

Driver escapes injury

A motorist, who went into insulin shock on Highway 31 in Pelham, escaped accidental injury Wednesday.

Insulin shock is a condition of unconsciouness brought about in diabetics by either too much or too little blood sugar.

According to Lt. Rick Miller of Pelham's Rescue 85, Dean Lynch, age 31 of Hueytown, ran off the highway in front of the First Federal Savings and Loans of Bessmer branch.

He stated that Lynch suffered no apparent injuries from the accident.

Miller said that with immediate treatment, Lynch was conscious before being transported to West End Hospital.

Pelham Patrolman R. E. Patterson told the **Reporter** that a motorist called the police station to report what he mistakenly thought was a drunk driver.

However, according to Paterson, what was happening was that a diabetic had passed out while behind the wheel of his car.

Patterson stated that when officer Mark Delk arrived on the scene, a motorist flagged him down and pointed out the victim out just as the accident occurred.

Patterson stated that Rescue 85 was called to the scene and arrived to provide emegency treatment just two minutes later.

Pelham's Rescue 85 provides treatment for a motorist who went into insulin shock Wednesday and ran off Highway 31. (Photo by Fred Guarino)

County obituaries

CHARLIE HILL

Eighty-year old Charlie D. Hill of Rt. 3, Pelham died June 18 in his home.

He is survived by two sisters, Velma Carter and Martha Smith, both of Pelham.

Funeral services were held June 20 at Pelham Church of God of Prophecy. Rev. Collis Jones officiated. Interment was in the Pelham Cemetery.

TOM KNOWLES

Tom Randall Knowles, 70, of Rt. 1, Harpersville, died June 18 in his home.

He is survived by his wife, Sarah Knowles; two sons, Witt Knowles of Wilkesburg, N.C. and Bill Knowles of Harpersville; three daughters, Edna Jackson of Plant City, FL, Monnie Williams of Clanton and Betty Jo Alexander of Chapin, S.C.; three sisters, Mary Woods, Mrs. Bill Johnson, and Mattie Runnells, all of Montevallo; 18 grandchildren and 1 great grandchild.

Funeral services were held June 19 at Rocko's Chapel. Rev. Aubrey Todd and Rev. Milton Simpson officiated. Interment was in Shelby Memory Gardens.

BAYLISS MC RAE

Calera resident, Bayliss McRae, 82, died June 16 at Shelby Medical Center.

He was a life long resident of Calera, a dairyman, a mason and a member and Sunday school teacher at Calera Baptist Church.

Survivors are his wife, Lucy McRae; two daughters, Dorothy Causey of Brookville, FL and Gloria Sustar of Ohio; two sons, Kenneth McRae of Birmingham and Donald McRae of Milton, FL; two brothers, 3 sisters, 10 grandchildren and two great grandchildren.

Funeral services were held June 17 at Calera Baptist Church. Rev. McCullen officiated. Interment was in Shelby Memory Gardens.

Pelham Baptists hear CP victim

An evangelist, who is a victim of cerebral palsy, will speak at Pelham First Baptist Church, Sunday, June 27.

David Ring of Liberty, Mo. will speak at 11 a.m. and 7 p.m.

Born in Arkansas in 1953, Ring has had cerebral palsy since birth.

Since his graduation from William Jewell College in 1976, Ring has devoted full time to his evangelistc ministry.

Valedictorians attend UM

Eight recent high school graduates from Shelby County are attending the University of Montevallo this summer on UM's Summer Valedictorian Program.

The eight students are Katherine Bradford and Phyllis Shaw, graduates of Chelsea High School; Tammy Arrington and Bonnie Cupp, Calera High School; Anna Marie Bailey and Nancy Louise Noble, Pelham High School; Joel Glen Alexander, Shelby Academy; and Vicki Lawley, Thompson High School.

The Summer Valedictorian Program, first initiated in 1979 pays tuition and student activity fees. Students can renew the scholarship through their senior year if they maintain a 2.3 grade point average out of a possible 3.0.

Academic vice president Russell Warren said UM's Valedictorian Program was designed to identify valedictorians as "special people" and in so doing continues to provide motivation for their educational development.

The Shelby County students are among 82 students throughout Alabama who received Valedictorian Scholarships to UM this year.

Just In Time For Father's Day!
"ORANGE TAG" SALE
ECHO'S
Special discounts on selected models of Echo's gas-powered trimmers.
Only $89.99
Buy this Echo GTL-140A Grass-Trimmer at $60.00 Off!
ECHO ...the ONE that lasts!
the OUTDOOR store
200 So. 21st St. Birmingham 251-1599
2307 Hwy 31 South Riverchase, Pelham 664-2002

BUY HERE PAY HERE...
ALABASTER MOTORS
663-7767
Hiway 31 ALABASTER

BEING RUSHED INTO BUYING A NEW CAR?

See Us About An Extended Payment Auto Loan
24 Hour Banking
Our Anytime Teller Lets You Bank 24 Hours a Day!
First Bank of Alabaster
Alabaster Main Office • 663-0794
Indian Springs Branch • 988-4441 • Member FDIC
HOME FOLKS 24 HOUR BANKING
OUR ANYTIME TELLER LETS YOU BANK 24 HOURS A DAY!

Call and Compare
FARM BUREAU INSURANCE
WALT MOODY
Farm Bureau Building
COLUMBIANA 669-2661

"THE FUTURE BELONGS... TO THOSE WHO PREPARE"
Would you like to drive semis cross-country? Or within the State?
Or would you like to operate heavy equipment on construction jobs, mining, forestry, utilities, land clearing, etc.?
Call us for an appointment; we can tell you how you can get the training you need to get into one of these well paying professions.
NATIONAL TRAINING
2724-A Briarberry Circle
Birmingham, AL 35226
Phone: 823-5565

Legal Notices

LEGAL NOTICE

NOTICE NOTICE NOTICE

Notice is hereby given that the Planning and Zoning Board of the Town of Helena will hold a public hearing on July 15, 1982 at 7:00 P.M. to consider a zoning change from R-3 to B-2 of the following described property:

See Exhibit A
(Property Description)

All persons who desire shall have an opportunity of being heard in opposition to or in favor of such change.

Frances Parrish
Clerk

Exhibit A
(Property Description)

A strip of land 50 feet wide running east and west by 100 feet long running north and south off the west side of the following described lot, the northwest corner of said strip being sold being the northwest corner of the hereinafter described lot. Said lot out of which said strip is being sold is described as follows: Commence at a point north, 13 deg. east, 4.14 chains from the center of an iron culvert under the A.B. & A. Railroad said point being 8 feet north of the NW corner of Jack Humply's lot: thence north 79 degrees east 6.80 chains to a point 8 feet north of the SW corner of Pierce Hawk's lot (iron stake); thence north 4 deg. west along the west boundary of Hawk's lot 5.40 chains to southeast corner of Mat Lowes' six acre lot; thence north 87 degrees west along south boundary of said lot 8.12 chains to Spring Branch; thence down said branch in a southerly direction 6.70 chains to point of commencement, being a part of NW ¼ of NE ¼, Section 15, Township 20, Range 3 West, containing 4.40 acres, more or less. Situated in Shelby County, Alabama.

Notice is hereby given that the provisions of the proposed attached ordinance amending the Zoning Ordinance of the Town of Helena, Alabama will be considered by the Helena Town Council at a public hearing to be held on July 19, 1982 at 7:00 P.M. at which time opposition to or in favor of such ordinance or any provision will be heard.

Witness my hand and seal this 3rd day of June, 1982.

Frances Parrish
Clerk

Ordinance 311
An Ordinance to Amend the
Zoning Ordinance of the
Town of Helena

Be it ordained by the Town Council of the Town of Helena, Alabama as follows:

Section 1: That the Zoning Map of the Town of Helena as adopted as part of the Zoning Ordinance of the Town of Helena, Alabama, as heretofore amended, be and the same is amended as follows:

"That the property described on the "Exhibit A" attached hereto and made a part hereof located in the Town of Helena be and from and after the enactment hereof said property shall be zoned B-2 and the uses and restrictions applicable to B-2 as set out in the Zoning Ordinance of said Town, as amended, shall govern and control the uses of and permitted in said property."

Section 2: That all ordinances, or parts of ordinances, contrary to the provisions hereof are hereby repealed.

Section 3: That if any part, provision of section of this Ordinance is declared to be unconstitutional, or invalid, by any court of competent jurisdiction, such holdings shall not affect any other part, provision or section of this ordinance not thereby affected.

Section 4: That this ordinance shall become effective immediately upon its passage and approval by the Council and the Mayor of the Town of Helena, Alabama.

Charles W. Penhale
Mayor

June 17, 24, 1982 No. 380

LEGAL NOTICE

NOTICE NOTICE NOTICE

Notice is hereby given that the Planning and Zoning Board of the Town of Helena will hold a public hearing on July 15, 1982 at 7:00 P.M. to consider a zoning change from R-1 to M-1 of the following described property:

See Exhibit A
(Property Description)

All persons who desire shall have an opportunity of being heard in opposition to or in favor of such change.

Frances Parrish
Clerk

Exhibit A
(Property Description)

Commence at the Southeast corner of the S.E. ¼ of Section 21, Range 3 West; thence 45° more or less to the left and Northwestwardly for a distance of approximately 490 feet to the point of beginning; thence 76° more or less to the right and Northeastwardly a distance of approximately 1010 feet to a point; thence 67° more or less to the left and Northwestwardly for a distance of approximately 100 feet to a point; thence 34° more or less to the right and Northwardly for a distance of approximately 620 feet to a point; thence 90° more or less to the left and Westwardly a distance of approximately 370 feet to the P.C. (point of curve) of a curve to the right having a radius of approximately 390 feet and a central angle of 85° more or less; thence Northwardly and Northwestwardly along the arc of said curve for a distance of 640 feet to the P.T. (point of tangency) of said curve; thence 90° more or less to the left from P.T. for a distance of approximately 1940 feet to a point; thence 88° more or less for a distance of approximately 290 feet to a point; thence 43° more or less for a distance of approximately 20 feet to the point of beginning. Containing 26.4 acres more or less.

Notice is hereby given that the provisions of the proposed attached ordinance amending the Zoning Ordinance of the Town of Helena, Alabama will be considered by the Helena Town Council at a public hearing to be held on July 19, 1982 at 7:00 P.M. at which time opposition to or in favor of such ordinance or any provision will be heard.

Witness my hand and seal this 8th day of June, 1982.

Frances Parrish
Clerk

Ordinance 315
An Ordinance to Amend the
Zoning Ordinance of the
Town of Helena

Be it ordained by the Town Council of the Town of Helena, Alabama as follows:

Section 1: That the Zoning Map of the Town of Helena as adopted as part of the Zoning Ordinance of the Town of Helena, Alabama, as heretofore amended, be and the same is amended as follows:

"That the property described on the "Exhibit A" attached hereto and made a part hereof located in the Town of Helena be and from and after the enactment hereof said property shall be zoned - and the uses and restrictions applicable to as set out in the Zoning Ordinance of said Town, as amended, shall govern and control the uses of and permitted in said property."

Section 2: That all ordinances, or parts of ordinances, contrary to the provisions hereof are hereby repealed.

Section 3: That if any part, provision of section of this Ordinance is declared to be unconstitutional, or invalid, by any court of competent jurisdiction, such holdings shall not affect any other part, provision or section of this ordinance not thereby affected.

Section 4: That this ordinance shall become effective immediately upon its passage and approval by the Council and the Mayor of the Town of Helena, Alabama.

Charles W. Penhale
Mayor

June 17, 24, 1982 No. 378

LEGAL NOTICE

NOTICE NOTICE NOTICE

Notice is hereby given that the Planning and Zoning Board of the Town of Helena will hold a public hearing on July 15, 1982 at 7:00 P.M. to consider a zoning change from R-1 to R-3 of the following described property:

See Exhibit A
(Property Description)

All persons who desire shall have an opportunity of being heard in opposition to or in favor of such change.

Frances Parrish
Clerk

Exhibit A
(Property Description)

Commence from the point of beginning at the Southwest corner of the S.W. ¼ of Section 22, Township 20, Range 3 West; thence Eastwardly along the East line of said ¼ section for a distance of approximately 580 feet to a point; thence 69° more or less to the left and Northeasterly for a distance of approximately 270 feet to a point; thence 2° more or less to the right and Northeasterly for a distance of approximately 180 feet to a point; thence 11° more or less to the left and Northeasterly for a distance of approximately 160 feet to a point; thence 8° more or less to the left and Northwardly for a distance of approximately 100 feet to a point; thence 90° more or less to the left and Westwardly for a distance of approximately 450 feet to a point; thence left and Southwestwardly 26 more or less for a distance of approximately 120 feet to the tangent of a curve to the right and Northwestwardly having a radius of approximately 330 feet and a central angle of 85° more or less; thence Northwestwardly along the arc of said curve for a distance of approximately 210 feet to the P.T. (point of Tangency) of said curve; thence to the left and Northwestwardly for a distance of approximately 130 feet to a point; thence 90° more or less to the left and Southwestwardly for a distance of approximately 730 feet to a point; thence left and Southeasterly 76° more or less for a distance of approximately 480 feet to the point of beginning. Containing 15.3 acres more or less.

Notice is hereby given that the provisions of the proposed attached ordinance amending the Zoning Ordinance of the Town of Helena, Alabama will be considered by the Helena Town Council at a public hearing to be held on July 19, 1982 at 7:00 P.M. at which time opposition to or in favor of such ordinance or any provision will be heard.

Witness my hand and seal this 8th day of June, 1982.

Frances Parrish
Clerk

Ordinance 314
An Ordinance to Amend the
Zoning Ordinance of the
Town of Helena

Be it ordained by the Town Council of the Town of Helena, Alabama as follows:

Section 1: That the Zoning Map of the Town of Helena as adopted as part of the Zoning Ordinance of the Town of Helena, Alabama, as heretofore amended, be and the same is amended as follows:

"That the property described on the "Exhibit A" attached hereto and made a part hereof located in the Town of Helena be and from and after the enactment hereof said property shall be zoned and the uses and restrictions applicable to as set out in the Zoning Ordinance of said Town, as amended, shall govern and control the uses of and permitted in said property."

Section 2: That all ordinances, or parts of ordinances, contrary to the provisions hereof are hereby repealed.

Section 3: That if any part, provision of section of this Ordinance is declared to be unconstitutional, or invalid, by any court of competent jurisdiction, such holdings shall not affect any other part, provision or section of this ordinance not thereby affected.

Section 4: That this ordinance shall become effective immediately upon its passage and approval by the Council and the Mayor of the Town of Helena, Alabama.

Charles W. Penhale
Mayor

June 17, 24, 1982 No. 377

LEGAL NOTICE

NOTICE NOTICE NOTICE

Notice is hereby given that the Planning and Zoning Board of the Town of Helena will hold a public hearing on July 15, 1982 at 7:00 P.M. to consider a zoning change from R-1 to B-2 of the following described property:

See Exhibit A
(Property Description)

All persons who desire shall have an opportunity of being heard in opposition to or in favor of such change.

Frances Parrish
Clerk

Exhibit A
(Property Description)

Commence at the Southeast corner of the S.E. ¼ of Section 21, Range 3 West; thence 45° more or less to the left and Northwestwardly for a distance of approximately 510 feet to a point; thence 43° more or less to the left and Westwardly for a distance of approximately 290 feet to the point of beginning; thence 88° more or less to the right and Northwardly for a distance of approximately 2,290 feet to a point; thence 90° more or less to the left and Westwardly for a distance of approximately 370 feet to a point; thence 129° more or less to the left for approximately 10 feet to a point; thence 52° more or less to the right and Northeasterly for a distance of approximately 10 feet to a point; thence 41° more or less to the left and Westwardly for a distance of approximately 300 feet to a point; thence 94° more or less to the left and Southwardly for a distance of approximately 80 feet to a point; thence 6° more or less to the left and Southeasterly for a distance of approximately 280 feet to a point; thence 7° more or less to the right and Southwardly for a distance of 510 feet to the tangent of a curve to the right and Southwestwardly having a radius of approximately 1,050 feet and a central angle of 10° more or less; thence Southeasterly along the arc of said curve approximately 180 feet to the P.T. (point of tangency) of said curve; thence to the right and Southwestwardly for a distance of approximately 280 feet to the tangent of a curve to the left and Southwardly having a radius of approximately 1250 feet and a central angle of 19° more or less;

thence Southwardly along the arc of said curve for a distance of approximately 410 feet to the P.T. (point of Tangency) of said curve; thence left and Southeastwardly approximately 230 feet to a point; thence 10° more or less to the left and Southeastwardly for a distance of approximately 170 feet to a point; thence 94° more or less to the left and Northeastwardly for a distance of 100 feet to a point; thence 90° more or less to the right and Southeastwardly for a distance of approximately 90 feet to a point; thence 92° more or less to the left and Southeastwardly approximately 80 feet to a point; thence 65° more or less to the left and Eastwardly for a distance of approximately 460 feet to the point of beginning. Containing 32.8 acres ±.

Notice is hereby given that the provisions of the proposed attached ordinance amending the Zoning Ordinance of the Town of Helena, Alabama will be considered by the Helena Town Council at a public hearing to be held on July 19, 1982 at 7:00 P.M. at which time opposition to or in favor of such ordinance or any provision will be heard.

Witness my hand and seal this 8th day of June, 1982.

Frances Parrish
Clerk

Ordinance 313
An Ordinance to Amend the
Zoning Ordinance of the
Town of Helena

Be it ordained by the Town Council of the Town of Helena, Alabama as follows:

Section 1: That the Zoning Map of the Town of Helena as adopted as part of the Zoning Ordinance of the Town of Helena, Alabama, as heretofore amended, be and the same is amended as follows:

"That the property described on the "Exhibit A" attached hereto and made a part hereof located in the Town of Helena be and from and after the enactment hereof said property shall be zoned and the uses and restrictions applicable to as set out in the Zoning Ordinance of said Town, as amended, shall govern and control the uses of and permitted in said property."

Section 2: That all ordinances, or parts of ordinances, contrary to the provisions hereof are hereby repealed.

Section 3: That if any part, provision of section of this Ordinance is declared to be unconstitutional, or invalid, by any court of competent jurisdiction, such holdings shall not affect any other part, provision or section of this ordinance not thereby affected.

Section 4: That this ordinance shall become effective immediately upon its passage and approval by the Council and the Mayor of the Town of Helena, Alabama.

Charles W. Penhale
Mayor

June 17, 24, 1982 No. 379

LEGAL NOTICE
Sheriff's Sale

By virtue of an Alias Writ of Execution issued out of the District Court of Shelby County, Alabama, and to me directed whereby I am commanded to make the amount of a certain judgment recently obtained against Zodie McCall, individually, and d/b/a Helena Gulf, in favor of Tidmore Oil Company, Inc. out of the goods, chattels, lands and tenements of the said Zodie McCall I have levied on the following property, to-wit:

A lot or parcel of land situated in the NE¼ of the NW¼ of Section 15, Township 20 South, Range 3 West, Shelby County, Alabama, more particularly described as follows: Commence at the Northeast corner of the property conveyed by Joseph Reese to Eugene Burnett and Clara Burnett by deed dated September 12, 1938 and recorded in Deed Book 246, at Page 307, in the Office of the Judge of Probate of Shelby County, Alabama;

thence run North 87 degrees, 20 minutes West along the North line for a distance of 90.82 feet to the point of beginning; thence continue along same line for a distance of 100.0 feet; thence run South 13 degrees, 20 minutes East for a distance of 191.2 feet; thence run South 87 degrees, 20 minutes East for a distance of 100.0 feet to a point on the North line of a county paved road; thence run North 13 degrees, 20 minutes West for a distance of 191.2 feet to the point of beginning.

Therefore, according to said command, I shall expose for sale at public auction, all the right, title and interest of the above named Zodie McCall in and to the above described property, on the 8th day of July 1982, during the legal hours of sale, at Columbiana in Shelby County, Alabama.

Dated at Columbiana, Alabama this 7 day of June, 1982, and this date posted on the front door of the Shelby County Courthouse (bulletin board) and delivered to the Shelby County Reporter for publication of Legal Notice in the next three consecutive issues.

J.F. Glasgow
Sheriff of Shelby
County, Alabama

June 10, 17, 24, 1982 No. 367

LEGAL NOTICE

Estate of
Charles Edward Hogan
Deceased

Probate Court

Letters Testamentary of said deceased having been granted to the undersigned on the 15th day of June, 1982, by the Hon. Thomas A. Snowden, Jr. Judge of the Probate Court of Shelby County, notice is hereby given that all persons having claims against said estate are hereby required to present the same within time allowed by law or the same will be barred.

Agnes Hogan Gamel,
Executrix of the estate of
Charles Edward Hogan

June 17, 24, July 1, 1982 No. 383

LEGAL NOTICE
Executor's Settlement Notice

State of Alabama
Shelby County

Probate Court
June 11, 1982

In the Matter of the Estate of Buner Brewer deceased.

This day came Thomas A. Snowden, Jr. Executor of the Last Will and Testament of said deceased, and files his account, vouchers, evidence and statement for final settlement of his said Executorship.

It is ordered that the 21st day of July, 1982 at 11:00 A.M., be appointed a day on which to make such settlement, at which time all persons interested can appear and contest the said settlement if they think proper.

Witness my hand, this 11th day of June 1982.

Thomas A. Snowden, Jr.
Judge of Probate

June 17, 24, July 1, 1982 No. 382

LEGAL NOTICE

NOTICE NOTICE NOTICE

Notice is hereby given that the Planning and Zoning Board of the Town of Helena will hold a public hearing on July 15, 1982 at 7:00 P.M. to consider a zoning change from R-1 to Special District of the following described property:

See Exhibit A
(Property Description)

All persons who desire shall have an opportunity of being heard in opposition to or in favor of such change.

Frances Parrish
Clerk

Exhibit A
(Property Description)

Commence at the Southwest corner of the SW ¼ of Section 22, Township 20, Range 3 West; thence Eastwardly along the East line of said ¼ section for a distance of approximately 580 feet to a point; thence 69° more or less to the left and Northeasterly for a distance of approximately 270 feet to a point; thence 2° more or less to the right and Northeasterly for a distance of approximately 180 feet to a point; thence 11° more or less to the left and Northeasterly for a distance of approximately 160 feet to a point; thence 5° more or less to the left and Northwardly for a distance of approximately 100 feet to the point of beginning; thence continue said line for a distance of approximately 120 feet to a point; thence 2° more or less to the right and Northeastwardly for a distance of approximately 340 feet to a point; thence 10° more or less to the left and Northeastwardly for a distance of approximately 270 feet to a point; thence 9° more or less to the right and Northeastwardly for a distance of approximately 320 feet to a point; thence 4° more or less to the left and Northeastwardly for a distance of approximately 90 feet to a point; thence 6° more or less to the left and Northeastwardly for a distance of approximately 300 feet to a point; thence 10° more or less to the right and Northeastwardly for a distance of approximately 260 feet to a point; thence 87° more or less to the left and Southwestwardly for a distance of approximately 260 feet to the P.C. (point of curve) of a curve to the right having a radius of approximately 170 feet and a central angle of 57° more or less; thence Northwestwardly along the arc of said curve for a distance of approximately 170 feet to the P.T. (point of tangency) of said curve;

thence 11° more or less to the right and Westwardly from P.T. for a distance of approximately 1,320 feet to a point; thence 90° more or less to the left and Southwardly for a distance of approximately 350 feet to the P.T. of a curve to the left having a radius of approximately 390 feet and a central angle of 85° more or less; thence Southeastwardly and Southwardly along the arc of said curve for a distance of approximately 640 feet to the P.T. of said curve; thence 90° more or less to the left and Eastwardly from P.T. for a distance of approximately 370 feet to a point; thence 90 more or less to the right and Southwardly for a distance of approximately 620 feet to a point; thence 34° more or less to the left and Southeastwardly for a distance of approximately 100 feet to a point; thence 67° more or less to the right and Southwestwardly for a distance of approximately 380 feet to a point; thence 90° more or less to the left and Southeastwardly for a distance of approximately 130 feet to the P.C. (point of curve) of a curve to the right having a radius of approximately 330 feet and a central angle of 85° more or less; thence Southeastwardly along the arc of said curve for a distance of 210 feet to the P.T. of said curve; thence 90° more or less to the right and Northeastwardly from P.T. for a distance of approximately 120 feet to a point; thence 26° more or less for a distance of approximately 450 feet to the point of beginning. Containing 44.4 acres more or less.

Notice is hereby given that the provisions of the proposed attached ordinance amending the Zoning Ordinance of the Town of Helena, Alabama will be considered by the Helena Town Council at a public hearing to be held on July 19, 1982 at 7:00 P.M. at which time opposition to or in favor of such ordinance of any provision will be heard.

Witness my hand and seal this 8th day of June, 1982.

Frances Parrish
Clerk

Ordinance 312
An Ordinance to Amend the
Zoning Ordinance of the
Town of Helena

Be it ordained by the Town Council of the Town of Helena, Alabama as follows:

Section 1: That the Zoning Map of the Town of Helena as adopted as part of the Zoning Ordinance of the Town of Helena, Alabama, as heretofore amended, be and the same is amended as follows:

"That the property described on the "Exhibit A" attached hereto and made a part hereof located in the Town of Helena be and from and after the enactment hereof said property shall be zoned and the uses and restrictions applicable to as set out in the Zoning Ordinance of said Town, as amended, shall govern and control the uses of and permitted in said property."

Section 2: That all ordinances, or parts of ordinances, contrary to the provisions hereof are hereby repealed.

Section 3: That if any part, provision of section of this Ordinance is declared to be unconstitutional, or invalid, by any court of competent jurisdiction, such holdings shall not affect any other part, provision or section of this ordinance not thereby affected.

Section 4: That this ordinance shall become effective immediately upon its passage and approval by the Council and the Mayor of the Town of Helena, Alabama.

Charles W. Penhale
Mayor

June 17, 24, 1982 No. 376

LEGAL NOTICE
Public Hearing

The Pelham City Council will hold a public hearing at 6:30 p.m., July 12, 1982, at the Pelham City Hall to consider an amendment to the zone district boundaries of the City of Pelham so as to change the zone of the following described property from B-2 General Business District to O-1 Office and Institutional District.

Description

A parcel of land situated in the NW¼ of Section 6, Township 20 South, Range 2 West, Shelby County, Alabama more particularly described as follows: Commence at the S.E. corner of the SW¼ of the NW¼ of said Section; thence in a Westerly direction along the South line of said ¼-¼ Section a distance of 839.93 feet to the Southeasterly right-of-way line of U.S. Hwy. 31; thence 115 deg. 17' right, in a Northeasterly direction, along said right of way, a distance of 491.84 feet to the beginning of a spiral curve to the left; thence continue in a Northeasterly direction, along said right-of-way and said spiral curve, a distance of 99.0 feet; thence continue along said right-of-way and spiral curve in a Northeasterly direction, a distance of 206.76 feet to the end of said curve and the beginning of a curve to the left, said curve having a radius of 2965.14 feet and a central angle of 01 degrees 29' 38"; thence along arc of said curve, in a Northeasterly direction a distance of 77.28 feet to end of said curve; thence 88 deg. 49' 48" right, measured from chord of curve, in a Southeasterly direction a distance of 100 feet to the point of beginning; thence continue along the last course a distance of 84.96 feet to the beginning of a curve to the right, said curve having a radius of 25.00 feet and a central angle of 94 degrees 55'; thence along arc of said curve, in a Southwesterly direction a distance of 41.41 feet to end of said curve; thence continue in a Southwesterly direction a distance of 256.86 feet; thence 85 deg. 05' right, in a Northwesterly direction a distance of 110.00 feet; thence turn right and run in a Northeasterly direction a distance of 282 ± to the point of beginning.

Willie Mae Dennis,
City Clerk

June 17, 24, 1982 No. 372

LEGAL NOTICE
Mortgage Foreclosure Sale

Default having been made in the payment of the indebtedness secured by that certain mortgage executed by John Alvin Lee to Home Finance Company, Inc. on the 30th day of September, 1981, said mortgage being recorded in the Office of the Judge of Probate of Shelby County, Alabama, in Real Volume 416, Page 165, the undersigned Home Finance Company, Inc. as mortgagee, under and by virtue of the power of sale contained in said mortgage, will sell at public outcry to the highest bidder for cash, in front of the Court House door of the Shelby County Courthouse, at Columbiana, Alabama on the 14th day of July, 1982, during the legal hours of sale, the following described real estate, situated in Shelby County, Alabama, to-wit:

Begin at the Southeast corner of the Southeast ¼ of the Northwest ¼ of Section 16, Township 19, Range 1 West in Shelby County and run North along the said forty line 210 feet for a point of beginning; thence run west and parallel with the said 40 line 408 feet to the right of way on the Dunnavant County Highway; thence run in a Northeasterly direction along said Highway right of way 581 feet to a point; thence run east and parallel with the North line of said forty 17 feet to the East line of said forty; thence South along said forty line 446 feet to the point of beginning. Less and except any part lying within the right of way of Dunnavant County Highway. SUBJECT TO: (1) Ad valorem taxes for the years 1981 and 1982. (2) Mineral and mining rights and all rights incident thereto not owned by Mortgagor. (3) Easements to Alabama Power Company in Deed Volume 133, page 211; Deed Volume 207, page 230; Deed Volume 207, page 239 and Deed Volume 220, page 75. (4) Right of Way to Shelby County, Alabama in Deed Volume 196, page 242.

This sale is made for the purpose of paying the indebtedness secured by said mortgage, as well as the expenses of foreclosure.

Home Finance Company, Inc.,
Mortgagee

Richard L. Taylor
Attorney for Mortgagee

June 17,24, July 1,8, 1982 No. 381

LEGAL NOTICE
Mortgage Foreclosure Sale

Default having been made in the payment of the indebtedness secured by that certain mortgage executed by Johnny O'Grady and wife, Linda L. O'Grady, to George F. Seler or Page Seler on the 10th day of January, 1978, said mortgage being recorded in the Office of the Judge of Probate of Shelby County, Alabama, in Book 373 at pages 506 and 507, the undersigned George F. Seler or Page Seler, as mortgagees, under and by virtue of the power of sale contained in said mortgage, will sell at public outcry to the highest bidder for cash, in front of the entrance to the Courthouse at Columbiana, Shelby County, Alabama, on the 13th day of July, 1982, during the legal hours of sale, the following described real estate situated in Shelby County, Alabama, to-wit:

That part of the SE¼ of NW¼ of Section 16, Township 21, Range 2 West, more particularly described as follows: Commence at the Northeast corner of the SE¼ of NW¼ of Section 16, Township 21, Range 2 West; thence run along the East line of said ¼-¼ section a distance of 101.43 feet to the point of beginning of the property herein described; thence turn an angle of 92 deg. 30 min. 36 sec. to the right and run a distance of 477.02 feet to a point on the Southeasterly right-of-way line of the county gravel road; thence turn an angle to the left of 24 deg. 18 min. 40 sec. and run along the Southeasterly right-of-way of said county gravel road a distance of 61.06 feet to a point; thence run in a Westerly direction along the meanderings of the South line of said county gravel road to its point of intersection with the West line of said ¼-¼ section; thence run South along said West line of said ¼-¼ section to its intersection with the North right-of-way line of Shelby County Highway No. 26; thence run in an Easterly direction along the North right-of-way of Shelby County Highway No. 26 to its point of intersection with the East line of said SE¼ of NW¼; thence run along the North line of said ¼-¼ Section to the point of beginning.

ALSO, all that part of the hereinafter described property that lies North of the right-of-way of Shelby County Highway No. 26 and South of the aforementioned county gravel road;

A part of the SW¼ of NW¼ of Section 16, Township 21 South, Range 2 West, described as beginning at the northeast corner of said ¼-¼ section and run Westerly along north line a distance of 66 yards; thence in a southwesterly direction to a point on south line of said ¼-¼ Section which would be 110 yards west of the southeast corner of said ¼-¼ Section; thence easterly along south line 110 yards to southeast corner; thence north along east line to point of beginning.

Less and EXCEPT the following described parcel of land:

Begin at the Northeast corner of the SE¼ of the NW¼ of Section 16, Township 21 South, Range 2 West and run southerly along the east side of the said ¼-¼ for 101.43 feet to the point of beginning; then continue along the last described course running southerly for 283.79 feet; thence turn an angle of 92 deg. 30 min. 35 sec. to the right and run westerly for 533.76 feet; thence turn an angle of 87 deg. 29 min. 24 sec. to the right and run northerly for 258.63 feet; then turn an angle of 68 deg. 11 min. 58 sec. to the right and run northeasterly for 61.06 feet; then turn an angle of 24 deg. 18 min. 40 sec. to the right and run easterly for 477.02 feet back to the point of beginning. The above described parcel contains 3.458 acres and is situated in the SE¼ of the NW¼ of Section 16, Township 21 South, Range 2 West, Shelby County, Alabama.

This sale is made for the purpose of paying the indebtedness secured by said mortgage, as well as the expenses of foreclosure.

George F. Seler or
Page Seler
Mortgagees

Earl D. Hendon

June 24, July 1, 8, 1982 No. 387

LEGAL NOTICE
Mortgage Foreclosure Sale

Default having been made in the payment of the indebtedness secured by that certain mortgage executed by Roy B. Brashier and wife, Gladys R. Brashier to Mortgage Corporation of the South on the 21st day of September, 1979, said mortgage being recorded in the office of the Judge of Probate of Shelby County, Alabama in Book 396, Page 675 aforesaid records, the undersigned Mortgage Corporation of the South as mortgagee, under and by virtue of the power of sale contained in said mortgage, will sell at public outcry to the highest bidder for cash, in front of the Main entrance of the Court House at Columbiana, Shelby County, Alabama, on the 21st day of July, 1982 during the legal hours of sale, the following real estate, situated in Shelby County, Alabama, to-wit:

Commence at the N.W. corner of the SW ¼ of Section 22, Township 19 South, Range 2 West; thence run South along the West line of said ¼ Section a distance of 860.65 feet; thence turn an angle to the left of 87 degrees 49 minutes and run Easterly a distance of 173.80 feet to the point of beginning; thence continue along the same course a distance of 140.00 feet to the West R.O.W. line of a paved road; thence an angle to the right of 87 degrees 49 minutes and run in a Southerly direction a distance of 140.00 feet along the West R.O.W. line of said road; thence turn an angle to the right of 92 degrees 11 minutes and run Westerly a distance of 140.00 feet; thence an angle to the right of 87 degrees 49 minutes and run in a Northerly direction a distance of 140.00 feet to the point of beginning, being a part of the NW ¼ of SW ¼ of Section 22, Township 19 South, Range 2 West.

This sale is made for the purpose of paying the indebtedness secured by said mortgage, as well as the expenses of foreclosure.

Mortgage Corporation of the South
Mortgagee

W.L. Longshore, Jr.
Attorney for Mortgagee

June 24, July 1, 8, 1982 No. 386

LEGAL NOTICE

Estate of
Leona Wootan Ozley
Deceased

Probate Court

Letters Testamentary of said deceased having been granted to the undersigned on the 18th day of June, 1982, by the Hon. Thomas A. Snowden, Jr. Judge of the Probate Court of Shelby County, notice is hereby given that all persons having claims against said estate are hereby required to present the same within time allowed by law or the same will be barred.

Herman W. Wootan
Clarence W. Duerr, Jr.

June 24, July 1, 8, 1982 No. 391

LEGAL NOTICE
Legal Notice Mortgage
Foreclosure Sale

Default having been made in the payment of the indebtedness secured by that certain mortgage executed by Bernie W. Coggins, an unmarried man, to The First Bank of Alabaster, on the 8th day of September, 1980, said mortgage being recorded in the Office of Judge of Probate of Shelby County, Alabama, in Volume 405, Record of Mortgages, at Page 553-554, mortgage executed by Bernie W. Coggins and wife, Kay Coggins, to The First Bank of Alabaster, on the 20th day of July, 1978, said mortgage being recorded in the Office of the Judge of Probate of Shelby County, Alabama, in Volume 380, Record of Mortgages, at Page 929-930, and mortgage executed by Bernie W. Coggins and wife, Kay Coggins, to The First Bank of Alabaster, on 19th day of December, 1978, said mortgage being recorded in the Office of the Judge of Probate of Shelby County, Alabama, in Volume 387, Record of Mortgages, at Page 47-48, the undersigned First Bank of Alabaster, under and by virtue of the power of sale contained in said mortgage, will sell at public outcry to the highest bidder for cash, in front of Shelby County Courthouse at Columbiana, Shelby County, Alabama on the 12 day of July, 1982, during the legal hour of sale, the following described real estate, situated in Shelby County, Alabama. to-wit:

Commence at the northwest corner of the NE¼ of the SE¼ of Section 35, Township 21 South, Range 3 West; thence run south along the West line of said ¼-¼ Section 70.15 feet to the centerline of Shelby County Road No. 24 (80' R/W); thence turn left 80 deg. 48 min. 30 sec. and run easterly and along said centerline 261.94 feet; thence turn right 104 deg. 19 min. 30 sec. and run southwesterly 41.28 feet to the southerly right-of-way line of Shelby County Road No. 24 (80' R/W); thence turn left 104 deg. 19 min. 30 sec. and run easterly and along said right-of-way line 113.79 feet to the point of beginning; thence continue along last described course 309.73 feet; thence turn right 103 deg. 15 min. 30 sec. and run southwesterly 192.38 feet; thence turn right 76 dg. 48 min. and run westerly 213.59 feet; thence turn right 74 deg. 23 min. 57 sec. and run northwesterly 194.13 feet to the point of beginning. Containing 1.12 acres. Less and except that portion of said land along the Eastern boundary of said property lying within a 20 foot road easement.

This sale is made for the purpose of paying the indebtedness secured by said mortgage, as well as the expenses of foreclosure.

First Bank of Alabaster
Mortgage-Transferee
Courtney H. Mason, Jr.,
Attorney for Mortgagee-Transferee

June 24, July 1, 8, 1982 No. 394

LEGAL NOTICE

Estat4e of
Rosemarie Spitler Smitherman
Deceased

Probate Court

Letters Testamentary of said deceased having been granted to the undersigned on the 9th day of June, 1982, by the Hon. Thomas A. Snowden, Jr. Judge of the Probate Court of Shelby County, notice is hereby given that all persons having claims against said estate are hereby required to present the same within time allowed by law or the same will be barred.

Archie Roland Smitherman, Jr.
Executor of the estate of
Rosemarie Sptiler Smitherman

June 17, 24, July 1, 1982 No. 373

LEGAL NOTICE

Estate of
Kevin Doyle Parker
Deceased

Probate Court

Letters of Administration of said deceased having been granted to the undersigned on the 9th day of June, 1982, by the Hon. Thomas A. Snowden, Jr. Judge of the Probate Court of Shelby County, notice is hereby given that all persons having claims against said estate are hereby required to present the same within time allowed by law or the same will be barred.

Bridget Alesia Parker,
Administratrix of the estate of
Kevin Doyle Parker

June 17, 24, July 1, 1982 No. 370

LEGAL NOTICE

In the Circuit Court of Shelby County, Alabama, Circuit Civil Division.

Zip Enterprises, Inc. vs. Ronnie V. Harris, Case No. CV-82-152.

In this cause it is made to appear to the Court, by the affidavit of Zip Enterprises, Inc., Plaintiff, that Ronnie V. Harris, Defendant, is either a nonresident of the State of Alabama, whose residence is unknown and cannot be ascertained after reasonable effort, or if being a resident, either his residence is unknown and cannot be ascertained after reasonable effort or he has been absent from the State more than thirty days since the filing of the complaint in this cause, or he conceals himself so that process cannot be served upon him, and further, that defendant is over the age of twenty-one years.

It is, therefore, ordered by the Court that publication be made in the Shelby County Reporter, a newspaper published in the City and County of Shelby and State of Alabama, for four consecutive weeks, and the said defendant is hereby notified of the issuance of said summons and complaint, and to be and appear if he thinks proper to defend this suit at the present term of this Court, and within thirty days after this notice by publication is completed.

Witness in my hand this 11 day of June, 1982.

Kyle Lansford
Clerk of the Circuit Court
Shelby County, Alabama

Attorney for Plaintiff:
Charles N. Parnell, III
555 South Perry Street
Suite 100 Corporate Sq.
Montgomery, Al. 36101

June17,24, July 1,8, 1982 No. 374

LEGAL NOTICE

In the Probate Court for
Shelby County, Alabama

In the Matter of the
Petition of Aaron Anthony
Mitchem for the Adoption
of Sue Ann Oliver

Order of Publication

It being made to appear from the verified Petition for Adoption of Minor Child filed in the above cause by Aaron Anthony Mitchem, as stepfather of Sue Ann Oliver, a minor child, seeking to adopt said minor child, that the residence and whereabouts of Barry Dale Oliver, who is the father of said child, is unknown and cannot be ascertained after reasonable effort and on diligent inquiry and that said Barry Dale Oliver, is over the age of 21 years, and further it being alleged in said Petition for Adoption of Minor Child that said Barry Dale Oliver has abandoned said Sue Ann Oliver, it is therefore, Ordered that said Barry Dale Oliver answer or plead to said Petition for Adoption of Minor Child and the allegations thereincontained on or before the 21st day of July, 1982, and further that said verified Petition of Adoption of Minor Child has been set for hearing before the Probate Court of Shelby County, Alabama, on the 21st day of July, 1982, at 11:30 o'clock a.m.

It is further ordered that publication of this order be now made in the Shelby County News, a newspaper published in Shelby County, Alabama, once a week for four consecutive weeks, and that a copy of said order be posted at the door of the courthouse of this county.

Done and ordered this 8th day of June, 1982.

Thomas A. Snowden, Jr.
Judge of Probate Court

June17,24, July 1,8, 1982 No. 371

LEGAL NOTICE
Mortgage Foreclosure Sale

Default having been made in the payment of the indebtedness secured by that certain mortgage executed by Charles Lewis Williams and wife, Linda H. Williams to Johnson & Associates Mortgage Co., on the 22nd day of July, 1980, said mortgage being recorded in the Office of the Judge of Probate of Shelby County, Alabama, in Book 404, Record of Mortgages, at Page 442, said mortgage being transferred and assigned to Federal National Mortgage Association by instrument recorded in Book 37, Page 699, in the aforesaid probate office, the undersigned, Federal National Mortgage Association, as transferee, under and by virtue of the power of sale contained in said mortgage, will sell at public outcry to the highest bidder for cash at the main entrance of the Shelby County Courthouse, Columbiana, Alabama, on the 24th day of June, 1982, during the legal hours of sale, the following described real estate, situated in Shelby County, Alabama, to-wit:

A part of the E½ of SW¼ of Section 28, Township 20 South, Range 4 West, Shelby County, Alabama, more particularly described as follows: Begin at a point 20 feet north of Shades Mountain Road or South Shades Crest Road and 377.5 feet, more or less, south of the northeast corner of SE¼ of SW¼ of said section and run north along the east boundary line of said E½ of SW¼ of said Section 28, a distance of 956.28 feet (meas. 959.49 feet); thence turn an angle of 131 degrees 36 minutes left (meas. 131 degrees 56 minutes 38 seconds left) a distance of 360.0 feet (meas. 359.33 feet); thence turn an angle to the left of 61 degrees 0 minutes (meas. 60 degrees 10 minutes 14 seconds) a distance of 835.0 feet, more or less, (meas. 841.01 feet) to the center of Shades Mountain Road; thence turn left an angle of 119 degrees 08 minutes (meas. 120 degrees 18 minutes 50 seconds) and run along said road a distance of 122.97 feet, more or less, to a point on the East boundary line of said E½ of SW¼ of Section 28, thence turn left an angle of 48 degrees 16 minutes (meas. 47 degrees 34 minutes 18 seconds) and run a distance of 20.0 feet, more or less, to the point of beginning. Containing 5.0 acres (meas. 4.03 acres), more or less.

Subject to right of way to Alabama Power Company as recorded in Deed Volume 190, page 60 in the Probate Office of Shelby County, Alabama.

This sale is made for the purpose of paying the indebtedness secured by said mortgage, as well as the expenses of foreclosure.

Federal National
Mortgage Association
Transferee

Harold H. Goings, Esq.
Attorney for Transferee

The above sale has been continued to August 24, 1982 at the time and place as set out above.

June 24, July 1, 8, 1982 No. 392

LEGAL NOTICE

State of Alabama
County of Shelby

NOTICE is hereby given that a bill substantially as follows will be introduced in the Legislature of Alabama and application for its passage and enactment will be made, to-wit:

A Bill
To Be Entitled
An Act

Relating to Shelby County; providing that the county shall pay the state's and the county's shares of compensation for the members of the board of registrars when the judge of probate sets an election which requires such members to work on Saturday.

BE IT ENACTED BY THE LEGISLATURE OF ALABAMA:

Section 1. Whenever the judge of probate of Shelby County sets an election to be held on a Saturday, the county shall be responsible for paying both the state's and the county's shares of the compensation now provided by law for the members of the board of registrars who may be required to work such Saturday elections.

Section 2. The provisions of this act are severable. If any part of the act is declared invalid or unconstitutional, such declaration shall not affect the part which remains.

Section 3. All laws or parts of laws which conflict with this act are hereby repealed.

Section 4. This act shall become effective immediately upon its passage and approval by the Governor, or upon its otherwise becoming a law.

June 10,17,24, July 1, 1982 No. 365

LEGAL NOTICE

Carol Ann Anderson,
Plaintiff,
vs.
Timothy A. Anderson,
Defendant.
vs.
Charles A. Williams and
wife, Ruth W. Williams,
Intervenors.

In the Circuit Court of
Shelby County, Alabama
Case No. DR-81-096

Notice of Summons

TO: Carol Ann Anderson

Carol Ann Anderson, whose whereabouts is unknown, must answer Timothy A. Anderson's Petition for Modification of Divorce Decree by August 2, 1982, or, thereafter a judgment by default may be rendered against her in Case No. DR-81-096, Circuit Court of Shelby County.

Done the 26 day of May, 1982.

Kyle Lansford,
Clerk of the Circuit Court
of Shelby County

June 3, 10, 17, 24, 1982 No. 345

LEGAL NOTICE

In the Circuit Court of
Shelby County, Alabama

James Lumpkin,
Plaintiff,
VS.
Debra Lumpkin, a/k/a
Debra Lumpkin Cnappel,
Defendant.

Case Number CV-81-145(e)
Notice of Sale

The above styled case having been set for hearing and testimony having been taken, it has been ordered by this Court that the following described property shall be set for sale on the Courthouse steps on July 31, 1982, at 12:00 noon. Said sale will be to the highest bidder and the terms of the sale shall be cash. The property is being described as follows:

BEG AT SW COR. SEC 21 T22S, R3W, TH N ALG W SEC LN 315 TO POB; TH NE 194.69; TH NW 100°; TH SW TO W LN SEC 21; TH S ALG SEC LN TO POB DEED DIM 100x194.69 IRR DB 283 P 90 05/03/1971 BEAT 4.

Done and ordered this 8th day of June, 1982.

Judge Robert R. Armstrong
Circuit Court Judge

John E. Madaris
Attorney for Plaintiff.

June 10, 17, 24, 1982 No. 369

LEGAL NOTICE

State of Alabama
County of Shelby

By virtue of a decree rendered by the Board of Trustees, North Shelby County Fire and Emergency Medical District; the Board of Trustees will proceed to sell to the highest bidder for cash, at the North Shelby County Fire and Emergency Medical District location, which is 4617 Valleydale Road, Shelby County, Alabama. The sale will be held on Monday, June 28, 1982 at 10:00 a.m. The following described real estate will be sold for the Fire District dues and other costs due thereon for the years 1979-1980, 1980-1981, 1981-1982.

BEAT 12

CHARLES TAYLOR, Lot 9, Blk 9 Kerry Downs Addition to Inverness, Map Book 5, Page 135, TAX & COST $195.00 Plus ADV. $4.56

JOHN P. NIX, Lot 11, Blk 1 Kirkwall Addition to Inverness, Map Book 6, Pages 152 A & B. TAX & COST $195.00 Plus ADV. $4.94

RICHARD S REESE, Lot 2 Blk. 2, Applecross Addition to Inverness, Map Book 6, Pages 42 A & B. TAX & COST $195.00 Plus ADV. $5.13

HARAN LOWE, JR., Lot 3, Blk 6, Applecross Addition to Inverness, Map Book 6, Pages 42 A & B. TAX & COST $195.00 Plus ADV. $4.94

JOHN W. KLEWICKI, Lot 46, Homestead Subdivision, Map Book 6, Page 74. TAX & COST $195.00 Plus ADV. $3.61

HAL SHELTON, Lot 27, Phase I Awtry-Scott Addition to Altadena South Subdivision, Map Book 5, Pages 123, 121. TAX & COST $195.00 Plus ADV. $4.94

JOHN A. MALONE, Lot 6, First Sector, Valley Station Subdivision, Map Book 7, Page 47. TAX & COST $170.00 Plus ADV. $4.37

STEVE CHAMBERS, Lot 22, First Sector, Valley Station Subdivision, Map Book 7, Pages 47. TAX & COST $170.00 Plus ADV. $4.18

VAN L. HAYES, JR., Lot 48, Second Sector, Quail Run Subdivision, Map Book 7, Page 113. TAX & COST $170.00 Plus ADV. $4.56

B.E. FULLINGTON, Lot 6, Blk 1. First Sector, Indian Valley Subdivision, Map Book 5, Pg. 43, TAX & COST $200.00 Plus ADV. $4.56

G.R. MC CARTY, Lot 9, Blk 1, Indian Valley Subdivision, Map Book 5, Page 43, TAX & COST $200.00 Plus ADV. $4.18

M.D. HARWELL, JR., Lot 10, Blk. 1, Indian Valley Subdivision, Map Book 5, Page 43, TAX & COST $195.00 Plus ADV. $4.37

JOHN M. PEARSON, Lot 35, Third Sector, Indian Valley Subdivision, Map Book 5, Page 97. TAX & COST $195.00 Plus ADV. $4.37

MICHAEL KALTENBAUGH, Lot 1, Blk. 4, Sixth Sector, Indian Valley Subdivision, Map Book 5, Page 118. TAX & COST $195.00 Plus ADV. $4.37

W.J. O'DAZIER, Lot 1, Blk. 1, Altadena Park Resurvey, Map Book 5, Pages 73 & 111. TAX & COST $382.70 Plus ADV. $4.56

June 10, 17, 24, 1982 No. 368

LEGAL NOTICE
Notice of Bond
Forfeiture Proceedings

H & S Coal Company and Jim Shubert, as President and Responsible Officer, whose whereabouts are unknown, must by his presence at a public hearing before the Alabama Surface Mining Reclamation Commission at 9:00 a.m., on Wednesday, July 21, 1982, in the hearing room in their offices in the Central Bank Building in Jasper, Walker County, Alabama, to answer the Citation and Order of the Alabama Surface Mining Reclamation Commission or thereafter a Judgement by Default may be rendered against them in Docket R75-82-131 regarding the failure to regrade and revegetate the lands affected under permit C-415 and including the forfeiture of any and all bonds payable to the State of Alabama for the purpose of reclamation of these affected lands.

This notice is to be published during the weeks of June 7, June 14, June 21 and June 28, 1982.

Done this the 13th day of May, 1982.

Virgil Willett,
Director of the Alabama
Surface Mining
Reclamation Commission

June 10,17,24, July 1, 1982 No. 327

LEGAL NOTICE
Mortgage Foreclosure Sale

Default having been made in the payment of the indebtedness secured by those certain mortgages executed on the 14th day of July, 1976, and the 8th day of February, 1979, by Martin and Sons, Inc. to Birmingham Trust National Bank, a national banking association of Birmingham, Jefferson County, Alabama, recorded in the Office of the Judge of Probate of Shelby County, Alabama, in Book 356, Page 520, and Book 388, Page 134, respectively, the undersigned, as Mortgagee, under and by virtue of the power of sale contained in the said mortgages will sell at public outcry to the highest bidder for cash in front of the main entrance of the Shelby County, Alabama Courthouse in the City of Columbiana, Shelby County, Alabama, on the 7th day of July, 1982, at 12:00 o'clock noon, the following real estate situated in Jefferson County, Alabama, to-wit:

That certain parcel of land described as beginning at the SW corner of what was formerly known as the L.C. Collum land, which said corner is the SW corner of the NW ¼ of the SW ¼, of Section 18, Township 20, Range 2 West; run thence in a Northerly direction along the West boundary of said NE ¼ of the SW ¼ for a distance of 210 feet; thence run in an Easterly direction parallel with the South boundary of said NE ¼ of the SW ¼ a distance of 210 feet, more or less, to the center of Hog Pen Creek; run thence down said Creek with its meanders in a Southerly direction to the South boundary line of said NE ¼ of the SW ¼; run thence in a Westerly direction along the South boundary of said NE ¼ of the SW ¼ of said Section 18, a distance of 210 feet, more or less, to the point of beginning, all in Shelby County, Alabama.

Being same property conveyed by Leonard L. Martin and wife, Nancy Lee Martin, to Martin and Sons, Inc., dated December 11, 1975, filed for record in the Office of Probate Judge, County of Shelby, State of Alabama, on December 19, 1975, at 10:27 o'clock A.M., and recorded in Deed Book 296, Page 198.

This sale is subject to a prior mortgage to First Federal Savings & Loan Association of Bessemer and recorded in Book 351, page 249, in the Probate Office of Shelby County, Alabama.

This sale is made for the purpose of paying the indebtedness secured by said mortgages, as well as the expenses of foreclosure.

Birmingham Trust National Bank,
a national banking association of
Birmingham, Jefferson County,
Alabama,
Mortgagee

Thomas, Taliaferro,
Forman, Burr & Murray
Attorneys for Mortgagee

June 10, 17, 24, 1982 No. 359

LEGAL NOTICE
Mortgage Foreclosure Sale

Default having been made in the payment of the indebtedness secured by that certain mortgage executed by Ronald C. Harrison and wife, Marcia L. Harrison to Molton, Allen & Williams, Inc., a corporation, on the 25 day of September, 1980, said mortgage being recorded in the office of the Judge of Probate of Shelby County Alabama, in Book 406, record of Mortgages, at page 454, rerecorded in Book 406, Page 942 in said Probate Office, which said mortgage was duly transferred and assigned to Molton, Allen & Williams, LTD., a corporation on May 25, 1982, by instrument recorded in Book 45 at page 338, in said Probate Office, the undersigned, Molton, Allen & Williams, LTD., a corporation, as transferee, under and by virtue of the power of sale contained in said mortgage, will sell at public outcry to the highest bidder for cash, in front of the Main entrance of the Courthouse at Columbiana, Shelby County, Alabama, on the 6 day of July, 1982, during the legal hours of sale, the following described real estate situated in Shelby County, Alabama, to-wit:

Lot 1, according to the survey of Eagle Wood Estates, Third Sector, as recorded in Map Book 7, page 92, in the Probate Office of Shelby County, Alabama.

This sale is made for the purpose of paying the indebtedness secured by said mortgage, as well as the expenses of foreclosure.

Molton, Allen & Williams, Ltd.
Transferee

Corretti & Newsom
Attorney's at Law

June 10, 17, 24, 1982 No. 363

Reporter Classified Directory

Classified Rates: $3.50 minimum for 20 words, one week; 3 times for $8.00 - 5¢ each additional word.. To place your Classified Ad, Phone 669-2731 OR 663-2808. Deadline: Mondays, 5:00 p.m.

EMPLOYMENT

Older woman needed to babysit 8 a.m. to 6 p.m., cannot bring children, Alabaster area, 663-1734 after 6 p.m. 6-17, 24, 7-1 c

Live-in supervisor needed for two teenage girls, light housework, mail qualifications to Wayne Shaw, Rt 4, Box 77-A, Montevallo, AL 35115. 6-17, 24, 7-1 c

Babysitter needed for 3 days a week, light housecleaning, dependable and experienced, Maylene, 664-0364. 6-24 c

Want two people with dairy experience to milk cows on dairy farm, good salary with housing furnished, 669-7975. 6-24 c

Information on cruise ship jobs, great income potential, all occupations, call 312-741-9780, dept. 1974, call refundable. 6-24, 7-1, 8, 15 p

ATTENTION ladies: We need 10 ladies in the Shelby County area to work from their homes 10 hours a week, can earn from $75 to $150, Stanley Home Products, call 853-1197. 6-24, 7-1, 8 c

REAL ESTATE

For sale 5 acres of land, Columbiana, 669-6273 after 3 p.m. 5-6 tfb

For sale 30 acres in Kingdom community, will sell 10 acre tracts, hwy frontage and city utilities, call Rick Mitchell, 669-9015, Westervelt Land Co., Inc. 6-10, 17, 24 c

For sale, Montevallo, 3 BR, 1 B home, good condition, $26,500, owner financing, Roberts Real Estate, 665-2163, Catherine Smitherman, 665-1602. 6-10 tfb

ATTENTION MORTGAGE HOLDERS, WE BUY MORTGAGES. CALL MIKE TALLEY, 942-8710. 6-17 tfb

10 acres of land for sale, adjacent to the Montevallo Industrial Park, $3,000 per acre, 665-7578. 6-17, 24, 7-1 c

Calera 3 BR, cedar shake, carpets, central air, carport, large level lot, move in today, $34,900 or trade for land, house or car, owner 967-9797, 879-4741. 6-17, 24 c

For sale 3 BR, 2 B, den with fireplace, fenced back yard, Pelham, 669-4968. 6-17, 24, 7-1 c

For sale by owner, split level, 3 BR, basement, fireplace, great room, 1 acre, private, 2nd bath studded in, Four Mile, Wilsonville area, call after 5 p.m., 669-9092. 6-24, 7-1, 8 c

For sale 6 room old house, approximately 6 acres, adjoining school property in Vincent, 933-1114. 6-24 c

Montevallo 3 acres for sale on hwy. 73 south, city water, electricity, restricted, 3 miles from Montevallo, owner, 663-1958. 6-24, 7-1, 8 c

CAR POOL

Share of ride requested to south side of Birmingham to UAB area, call 663-7426 after 6 p.m. 6-10, 17, 24 c

CARD OF THANKS

We wish to extend our thanks and appreciation to each and everyone who were so kind and thoughtful during the recent illness and hospitilization of our husband and father, Herbert L. Harper.

Thanks for all the cards, flowers, and calls, but most of all, thanks for the many prayers and visits. A very special thanks to Doctors Phillips, Nolen, Hall, Islami, Clark and Salter, Jr., and the nurses of the CCU and IMC units at Shelby Medical Center. May God bless all of you.

Betty L. Harper
Barry and
Donna Harper

AUTOMOTIVE

Jeeps, Cars, Pickups, from $35, available at local gov't auctions, dor directory call 805-687-6000, ext. 1836, call refundable. 5-27, 6-3, 10, 17, 24, 7-1 p

73 Ford Ranger, XLT, PS, PB, air, auto, AM-FM radio, mirrors, step bumper, dual exhaust, dual tanks, H.d. springs, very good condition, $2,350, will take part trade, 678-6263. 6-17, 24 c

'79 Toyota Hilux with camper, 37,000 miles, $4,400, 663-4463. 6-17, 24, 7-1 c

1973 Nova hatchback, 350 engine, red with beige vinyl top and interior, ET rims, four new tires, needs transmission, $800, call 664-0484. 6-24, 7-1, 8 c

Shelby County Auto Auction on 119 south every Friday night at 7:30 p.m., no sale, no fee, 663-1515. 6-24, 7-1, 8 p

Cars $200! Trucks $150! Available at local gov't sale, call (refundable) 1-714-569-0241, ext. 2016, for directory that shows you how to purchase, 24 hours. 6-24, 7-1, 8 p

For sale or trade for small car, 1971 Chevy short wheel base pickup, new motor, very good condition, 668-0803. 6-24 c

BUSINESS

NO RENT, percentages only, 12 x 12 space in existing business at busy hwy 280 intersection, consignments welcomed, after 6 p.m., 672-2953. 6-24, 7-1, 8 p

WANTED TO RENT

Wanted to rent, couple without children wants to rent small house, including kitchen appliances and washer dryer connections, prefer small acreage, references furnished, 979-6569 after 3:30 6-17, 24, 7-1 c

Wanted to rent 2 BR house in or around Columbiana area, will furnish references, 669-9217. 6-24 c

IN MEMORY

In loving memory of Julie Waugh who passed away 2 years ago June 23.

Time cannot steal the treasurers we still carry in our hearts.

Lovingly remembered
Mother, Daddy & John

ANIMALS

Registered racking horse, perfect for the kids to pleasure ride or show, 663-7501. 6-17, 24 c

Goats for sale, all sizes, call 678-9959. 6-17, 24, 7-1 c

Cocker Spaniels, AKC, shots and wormed, 1 male and 1 female, buff, 12 weeks, $100 each, 664-2964. 6-24 c

Doberman Pinscher, black and rust, AKC, female, 3 years old, never had puppies, $250, 669-9791. 6-24 tfb

German Shepherd/Labrador puppies, 8 weeks old, have parvo shots and have been dewormed, call 678-6564. 6-24, 7-1, 8 c

Cocker pups, mixed, 7 weeks, wormed, parvo shots, black, cute, 663-9449. 6-24, 7-1, 8 c

YARD SALE

Flea market, Sat. 10-6, Sun. 1-6, second hand clothes, furniture, bric-a-brac, collectibles, 2nd Hand Rose, Old Rcoky Ridge Road, just off Lorna Road, Hoover. 6-24 c

Carport sale, Fri.-Sat., 9-4, Pelham, turn by Gallery 31 at Davenport Street, follow signs, lots of bargains. 6-24 c

Bargain Barn, biggest flea market in Shelby County, 3 warehouses full, buy, sell, trade, hwy 31 south, Shelby-Chilton County line, 668-0204, 668-1211, merchandise from outhouse to attic. 2-18 tfb

Yard sale at Auto Auction on 119 south, Thurs., Fri., 1-5, Sat., inside, also used cars, 663-1515. 6-24, 7-1, 8 p

Vivian's and Betty's yard sale, on inside too, hwy 25 between Calera and Columbiana at Wakefield's Dairy, Thurs., Fri., Sat., weekly, different things everyday. 6-17, 24, 7-1 p

Garage sale clothes, baby, children's and men's, lots of knick-knacks, June 25, 8 a.m. until ?, the following Fri. in case of rain, 217 Meadow Green Drive, Montevallo. 6-24 c

Yard sale 5 family yard sale, Sat., June 26, 9-4, rt. 306, behind Way-A-Bag, Calera, postponed if rains. 6-24 c

Garage sale Saturday June 26 - June 27, 10 a.m. - 6 p.m., 4609 Tecumseh Lane in Indian Hills, Pelham, 4 families ready to sell out. 6-24 c

Yard sale, Sat., June 26, 9-4, 409 Bearden Road, Pelham. 6-24 c

Yard sale big-big neighborhood sale, come early for best buys, starts at 7 a.m. to 8 p.m., one day only, Friday 25th, 106 Ferry Road, near high school, 669-7196. 6-24 p

Yard sale Helena 1/2 mile past Big Daddy's Crystal, hwy 17 south, June 25 and 26, 9-5 p.m. 6-24 c

Yard sale Fri. only, June 25, household items, clothes, couch, price of couch negotiable, all other items 25 cents to $5, 9-5, Crown Royal No. 13, off 119 on Overland Road, Montevallo. 6-24 c

Yard sale Fri. and Sat., June 25, 26, 9-5, road 10 west at Aldrich, follow signs, furniture, odds and ends, plants and clothes, several families. 6-24 c

2 family carport sale, Wilton, Wilmont subdivision, top of hill, turn right, Fri. afternoon and Sat., large size clothes, various articles. 6-24 p

KINGWOOD GARAGE SALE, 3 locations, 1701 King Charles Court, 1417 Royalty Drive, 1509 Royalty Drive, clothes, from infant through adults, other items galore, Sat., only 9-3. 6-24

Yard sale Fri. and Sat., 9-4, between Wilsonville and Columbiana, off hwy 25 on co rd 5, watch for signs, ping pong table, refrigerator, carpet pad, typewriter and table, chicken feeders, ice cream maker, children's clothes, too much to mention. 6-24 c

Yard sale Thursday only, clothes for everyone, maternity clothes, baby clothes, sizes 0-4T, stroller, car seat, Ford LTD, 500 Kawaski, great for parts, cattle bed, 4 miles out on hwy 47 N, follow signs, 669-9914. 6-24 c

Yard sale Sat. 9-5, Sun. 1-5, 488 Pineview Road, Arden subdivision, Montevallo, baby furniture, clothes, toys, books, etc. 6-24 c

WANTED

Carpenter work wanted, any kind, large or small, get my price, you will like it, 669-4388, 669-9732. 3-11 tfb

Cash paid for your stoves, refrigerators, washers, dryers, air conditioners and hot water heaters, 665-1486, 665-2271. 2-4 tfb

A young aggressive lady has moved from Birmingham to Columbiana and now wishes to acquire a secretarial/girl Friday position closer to home, heavy medical/insurance back ground, I must have at least $800 a month to start, 669-4964 after 6 p.m. 6-10, 17, 24 c

WE BUY
Pine and Hard-wood, pulp-wood and saw
TIMBER
CALL
668-1929 or
669-7280

Want to buy used portable conveyer for use in hay barn, 665-1699. 6-24, 7-1 c

Wanted to rent, country house in Shelby County, clean and reasonable, 663-4209, 1-205-567-2318 Montgomery. 6-24 c

SERVICES

All type dump truck hauling, no job too big or too small, have wood shavings for barns, can arrange Saturday deliveries, call 1-688-4271 from 5-7 p.m., Mon. - Thurs. 6-24, 7-1 c

Remodeling, repairs, and preventive maintenance, carpentry, plumbing, roofing and painting, no job too small, 672-2953, 672-7517. 6-24, 7-1, 8 p

Shelby County Builders. All types of home remodeling and additions, plumbing repairs, any type, carpenter work, prefab fireplaces, gutter work, room additions, concrete blocks, painting and sheetrock work, roof repairs and new roofs, also cabinets, bookcases and other woodwork, individual free estimates, all work guaranteed, Wayne Milam, 669-9791 or 669-6106. 2-2 tfb

Shelby County Pest Control, Inc., home owned and operated, over 15 years experience, contact us for all your Pest Problems, "Call Doug for your Bug", member Alabama Pest Control Association, member of National Pest Control Association, 668-1017. 3-31 tfb

Painting, 25 years experience, no job to small, free estimates, call 669-7515. 6-11 tfb

Call Robert Wheeler for repair on all makes of washers, dryers, air conditioners, refrigerators, used appliances and light plumbing, 664-1839. 6-18 tfb

Dump truck and backhoe service, install septic tanks, slag, fill dirt, chert, Leslie Seale 669-7856. 3-11 tfb

Sewing machines, authorized White dealer, see the new Elna air electronic also the new White ESP 4000, push button electonic and all other models, parts and repairs for all makes, G.H. Metcalf, The Sewing Machine Doctor, 3 miles south of Westover on hwy 55, phone 678-9001. 4-29, 5-13, 27, 6-10, 24, 7-8, 22, 8-5, 19, 9-2, 16, 30, 10-14, 28, 11-11, 25 p

Painting residential and commercial, free estimates, 15 years experience, great references, Christian man, 967-8203, 967-5668. 5-27 - 7-1 c

Babysitting in my home Mondays through Fridays, weekends negotiable, good care, lots of love, Connie, call 665-1768. 6-10, 17, 24 c

Motorcycle repair, all makes, all models, 665-7432. 6-17, 24, 7-1 c

Will babysit at your home, Monday through Saturday, if needed, 665-4237. 6-24 c

Yard work, plainting, sodding and pruning, reasonable prices, 785-5081. 6-24, 7-1, 8, 15 c

Start the summer off right. Any type of carpentry, concrete work, remodeling, 15 years experience, free estimates, price is right, call 663-2398. 6-24, 7-1, 8 c

PHOTOGRAPHY, we do weddings, reunions, home portraits, copy and restoration, sports and more, call now and save, prices are very reasonalbe, 678-9821. 10-29 tfh

Will keep children in my home, any age, good references, 663-9494. 6-24, 7-1, 8 c

Scott-Long Realty
215 N. Main St.
Montevallo
Equal opportunity housing.
1 & 2 Bedroom, unfurnished apartments in Montevallo.
$185 to $220 per month
Low to middle income.
Permanent residents.
Please apply at the office.

STUMPS REMOVED below ground level, POWER CHIPPER METHOD, reasonable rates, 665-4821. 6-11 tfb

For service on refrigerators, all conditioners, washers, dryers, dishwashers, ranges, etc., call Erskine Hand, 663-7719, 8 a.m. to 6 p.m. tfb

Backhoe and dump truck service, septic tank installed, chert, slag, fill dirt, etc., call Vernon L. Waldrop, 669-7302, Wilsonville, AL 35186. 2-9 tfb

Can do any job with Bob Cat, light digging, excavating, back filling, do hauling with dump truck, sand, gravel, chert, topsoil, 663-4456. 10-4 tfb

James Blair, cabinets and remodeling, additions, framing and trim, 665-5268. 4-17 tfb

Davis Building Co., new homes, additions, plumbing, painting, wall paper, custom built cabinets and other wood work, repair work of all kinds, call for free estimates, 669-6092, 669-6364. 1-28 tfb

Need help cleaning your home, call me, I have references and transportation, 669-4100. 2-4 tfb

I will do housecleaning in Columbiana-Alabaster area, honest, dependable, efficient, have own transportation, references furnished, 669-9960. 2-18 tfb

Bushhoging and landscaping, cross tie work, 988-4089. 5-20 - 6-24 c

Study Skills Course sixth grade up, taking notes, listening, improving memory, teacher with M.A. and fourteen years experience, 663-6873. 6-10, 17, 24 p

Will tutor children going into 1st, 2nd, 3rd and 4th grades in Alabaster-Montevallo area, Elementary Education Certified teacher 663-0017. 6-10, 17, 24 c

Want to keep two children in my home, call 669-4270. 6-17, 24, 7-1, 8 c

Painting and yard work, quality work at a reasonable rate, 669-6602. 6-24, 7-1 c

Charles R. Burgess Excavating, heavy equipment hauling custom bull dozer work, land clearing, site grading, ponds and lakes building, 967-1642. 6-24, 7-1, 8 c

MOBILE HOMES

SELLING YOUR MOBILE HOME, we pay cash, free appraisals, call today, 870-0112. 3-12 tfb

Southgate Estates, Hwy 31 South, Pelham, 2 BR mobile homes for rent, 663-7390. 1-24 tfb

BOLEE MOBILE HOME PARK, for rent large wooded lots, underground utilities, water, lawn care, garbage pickup furnished, reasonable rates, located four miles north of Montevallo on county highway 22, call 665-2610 or 665-7806. 2-5 tfb

MOBILE HOMES WANTED: Cash today, call collect 1-755-7871. 3-25 tfb

For sale 12 x 60 trailer, 2 BR, air conditioned, 678-8139. 6-17, 24 c

79 Indies House, 14 x 70, 2 BR, 1 B, like new, must sell, many extras, 663-7693, 663-9028. 6-17, 24 c

Mobile home for sale Montevallo area 14 x 75, 3 BR, 2 B, unfurnished, storm windows, double insulation, 3 1/2 ton air conditioning unit, two 8 x 10 storage buildings, set up underpinned on 1 acre of land, equity and take up payments, call 665-1952, 668-2785. 6-17, 24, 7-1 c

Pelham, mobile home and lot, 10 x 65, 3 BR, 1 1/2 B, on 110 x 150 lot, $10,500, 664-2210, 934-3036. 6-24, 7-1,

12 x 65 mobile home, 2 BR, 2 B, kitchen appliances, $3,000, firm, 426-4838. 6-24 c

Alabama's finest Greenpark South, Pelham, large wooded lots, clubhouse, swim pool, tennis, playground, walk to school, cable TV and day care available, call about 2 mo. free rent. Office hours: Mon.-Sat. 9-5, Sun. 1-5.
988-4051

1975 Sunshine mobile home for sale, 3 BR, 2 full B, unfurnished, 663-1138, 664-1599. 6-24, 7-1, 8 c

Looking for a good used clean home? Come by Larry's Manufactured Homes, hwy 31 south, Pelham, 664-2412. 6-24, 7-1, 8 c

12 x 65 Great Lakes, 2 BR, large kitchen, den, bath, central air-heat, very good condition $5,000, 663-6216, 663-6559. 6-24 7-1. 8 c

ANNOUNCEMENTS

Are you single? Lonesome? Want to meet new friends? Meet someone special, "The Respectable Way". ALABAMIANS, 425-0852, Box 792, Bessemer, AL 35021. 6-3, 10, 17, 24 p

Maverick stable, 30 minutes from Birmingham down hwy 280, 5 miles north of Columbiana on hwy 47, resident farrier, lots of trails, for information Pam 934-4666 or Jay 877-7121, 7:30 - 4:30 p.m., nights 669-4091. 6-10, 17, 24, 7-1 c

LOST & FOUND

Lost black Angus bull, strayed from old hwy 280, last seen on hwy 55, if any information please call 678-6251. 6-24 c

FOR RENT

Apartments for rent in Wilsonville, 1, 2 or 3 BR, unfurnished or furnished, 669-6880 after 5 p.m. 1-10 tfb

Taking applications, 2 BR apartments, Town Creek Apartments, Columbiana, 669-7415, Equal Housing Opportunity. 7-2 tfb

Briarwood Apartments, now accepting applications, for 1 and 2 BR unfurnished apartments, Montevallo area, 665-2257, EHO. 4-29 tfb

Mobile home with addition for rent, Columbiana, on 1 acre land, $160 a month, call 822-0446. 6-10, 17, 24 c

House for rent, 3 doors down from 1st National Bank of Columbiana on East College Street, 3 BR, 2 B, 1 acre yard, available July, call Andrew Moore, 678-9531 or 870-6876. 6-17, 24, 7-1 c

Alabaster, for rent, 3 BR, 2 B, LR, DR, den with fireplace, fenced yard, bus stops at door, all appliances, $375, 8-5 p.m., 663-7881. 6-17, 24, 7-1 c

Trailer for rent, Westover, $125 a month, 12 x 60, 678-6091 or 870-0697. 6-17, 24, 7-1 c

For rent Montevallo, 3 BR, 1 B, house, large yard, near park, quiet neighborhood, $250 plus deposit, 988-3707 or 967-7407. 6-17, 24, 7-1 c

Mobile home lot for rent, 1 1/2 miles south of Thompson High School on hwy 119, large lot, water furnished $55 a month, no children, 663-7382 after 5. 6-17, 24 c

For rent 2 BR furnished mobile home in Camp Branch area, large lot, garden space, central air and heat, references and deposit required, 663-2913, 663-2535. 6-17, 24, 7-1 c

For rent 2 BR mobile home, water and garbage service furnished, couples or singles with references, 663-6147. 6-24 c

For rent 2 BR trailer, hwy 26, water and garbage service furnished, deposit required, 663-3378. 6-24 c

House for rent 3 BR, 2 B, on Mooney Road, call 669-4051. 6-24 c

For rent Montevallo, summer special, 1 BR apartment, furnished, $150, call Roberts Real Estate at 665-2163. 6-10 tfb

For rent 3 BR brick house, walking distance to Jemison school, $200 per month, $100 deposit required and references, 1-688-4891, 1-688-4313. 6-24, 7-1, 8 c

LET US APPRAISE, SELL OR BUY YOUR LAND!
LET US BUY LAND FOR YOU!
Contact Buck Falkner
(205) 669-4666
WESTERVELT LAND COMPANY, INC.
1400 River Road NE
Tuscaloosa, AL 35404

House for rent in Calera, 3 BR, nice yard, with carport, city water and gas, $200 per month, 668-1169, 668-0361.

For rent Columbiana, 2 BR, duplex apartment, clean and private, outside storage house, adults only, 669-7850.

Montevallo 3 BR, 2 B home, $250 a month, call Roberts Real Estate, 665-2163. 6-24 tfb

Mobile home for rent, Sunrise Trailer Park, 967-6605. 6-10, 17, 24 c

Montevallo, 2 BR furnished home, available now to August 19, Roberts Real Estate, 665-2163. 6-10 tfb

FOR SALE

1978 Galaxy [illegible] pop up camper, has refrigerator, porta-potty, add-a-room, $2,800, call 988-3291. 6-10, 17,

For sale 18,000 BTU Carrier air conditioner, used summer and half, like new $300; dining table and 4 chairs $100, 668-1645. 6-10, 17, 24 c

Nine bee hives for sale with supers $300 for all, or $50 each, most have honey, 853-7215. 6-10, 17, 24 c

Hay, Coastal and Bahia, $1.25 bale in field, call for orders, 1-688-2310 day, 1-688-2001 night; 3 year old Angus bull. 6-10, 17, 24 b

For sale 14 ft fiberglass bass boat with trailer and live well, 2 motors, electric start, 2 heavy duty marine batteries, 665-7890. 6-10, 17, 24 c

Electrolux vacuum cleaner and shampooer repossessed, substantial savings, phone 933-0940. 6-17, 24 c

Moving sale, 2 light yellow velvet sofas, DR suite, assorted oil paintings, frames, excellent condition, sacrifice, 664-0815. 6-17, 24, 7-1 c

Large double dr. Pepsi Cola cooler, for drinks and etc., good condition, needs freon, will sell reasonable, call 663-0699 any time. 6-17, 24 c

Set of clear Ludwig drums with symbols, like new $950, call Barton 988-8201. 6-24 c

Yamaha 1980 650 Special, candy apple red with customized seat, 4,700 miles, 988-8201. 6-24 c

20 percent - 40 percent discount on all custom fitted bras by Command Performance, also business opportunities for new strapless bras, call Eileen, 923-9827. 6-24, 7-1, 8 c

Mobile home furniture for sale, all styles, great prices, hwy 31 south, Pelham, Larry's Manufactured Homes, 664-2412. 6-24, 7-1, 8 c

For sale 1964 Dodge push botton slant 6, good condition $500; 50 gallon drum metal enamel white Dutch Boy paint $225, call 663-3533.

1972 Ranger boat, 16' with 125 hp Evinrude motor, with a Tennessee drive on trailer, cover and tag, $1,850, call 663-3058. 6-24, 7-1, 8 c

Generator 7500 watt, 110 or 220, Homelite; freezer, 23 cu ft, Kenmore; house full of furniture, antique Duncan Phyfe set, 8-5 p.m. 663-1778. 6-24

For sale surface units for ranges, oven units, hot water heater elements, washer and dryer belts for most any make or model, Farris Home Furnishings, Main Street Alabaster, 663-0486. 8-27 tfb

Fabric Barn, upholstery for home, auto, boat, $1.00 a yard and up, save up to 75 percent, open 7 days a week, upholsterers available, 3 miles north of Vincent on hwy. 25, phone 672-9464. 3-27 tfb

1977 GMC crew cab, 1 ton Sierra classic, 50,000 miles, PB, air, auto, 454 engine, dual tanks, new tires, $2,975, call 678-6185 nights only. 6-10,

For sale hot water heater, 40 gal., glass lined, upright, Moore-Handley, never used $99; gas heater, 75,000 BTU, Sears counter flow, vented, used 1 heating season $399, 663-7094, 663-7663. 6-24 c

HELP WANTED
Insurance agent, excellent opportunity, will train qualified applicant.
Painter & Assoc.
668-1358

Early American sofa and chair in burnt orange upholstery $200; also den sofa in black vinyl and fabric upholstery $75, call 663-2302 after 5:30 p.m. weekdays or all day on weekends. 6-10, 17, 24 c

Remington model 1100, excellent condition, vet rib 30" full choke barrel $200; 1976 Kawasaki KE 100 runs good, needs minor repair $175; Ruger 357 pistol plus holster and shells, excellent condition $200, 669-9217. 6-17

For sale moss rock, top soil and do ceramic tile work, also hauling and front end loader work, work by the hour or contract, 967-2638. 6-17 tfb

For sale large chest type food freezer $100; upright piano $300; Western saddle, large $100, 678-6503.

For sale IND. 300 tractor, no hydraulic lift, good condition, $650, may be seen at Farm Bureau office in Columbiana. 6-17, 24, 7-1 b

For sale baby bed with new mattress, walker, swing, clothes, bassinett, 678-6792. 6-17 c

Cab over camper, 8 ft., sleeps 4, stove, furnace, water tank, ice box, with jack stands, very good condition $950, 678-6263. 6-17, 24 c

For sale 14,000 BTU air conditioner 220 volt, 669-9284, 9 a.m. to 6 p.m.

For sale big Ford manure spreader, one MC rotary hay cutter, good condition, 669-7119 after 5 and weekends.

Deer dogs for sale $50; 5 month old Beagles $30 each, will run rabbits; 1975 motorcycle, good condition $200, all items must be sold, 678-9959. 6-24, 7-1, 8 c

For sale Bundy alto sax, with case, like new, 663-0446. 6-24 c

Pre season special, 2 chain saw chains to fit 17" or smaller size $22 plus tax and a free file, bring saw model number or drive link count, Jensen Hardware, Odenville, 629-5907. 6-24 c

For sale wedding gown, size 11-12, white chiffon over taffata, with sequins and long train, veil included, lots of lace and never worn, paid $250, asking $170, 988-4089. 6-24 c

For sale electric stove; overhead cab-camper; 15 ft Speed Queen boat, 60 hp Johnson motor; camper electric refrigerator; 1977 Kawasaki KZ 400; charcoal water filter, 669-4238. 6-24,

Farm tractor, International 300, good condition $650, may be seen at the Farm Bureau building in Columbiana. 6-24 tfb

Linoleum. Save. Do it yourself, $1.25 per sq yd (example: 9 by 12 for $15), no-wax $2 per sq yd, hwy 119 at Sixth Avenue (Ball Park Road), Alabaster, 663-2115. 6-24, 7-1, 8 c

New RCA protable tv, B & W, 10" screen $50; Westinghouse straight stitch sewing machine in cabinet $40; 17" blacklight $30; aluminum frame patio chairs $5, 665-7587. 6-24 c

18 foot Cheeta jet boat, inboard 455 Olds engine, very good condition $3,500, 663-6216. 6-24, 7-1, 8 c

Hammond Piper organ, auto-chord, easy to play $700, 663-6216. 6-24, 7-1,

For sale 1972 Bomber bass boat, 15 ft, 3 swivel seats, live well, bait well, 4 rod holders, 2 batteries, gas tank, trolling motor, foot control, 50 hp Mercury motor, galv. tilt trailer, 663-7741. 6-24, 7-1, 8 c

Kenmore portable washer and dryer, good condition, $400, 663-4022. 6-24 c

C & L LANDSCAPING
663-0891
★ Free Estimates
★ Loader & Backhoe
Work Available
• Bark
• Shrubs
• Grass
• Crossties
• Crosstie Walls
• Field Dirt
• Top Soil

LEGAL NOTICE

Estate of
Amanda W. Winslett
Deceased

Probate Court

Letters of Administration of said deceased having been granted to the undersigned on the 3rd day of June, 1982, by the Hon. Thomas A. Snowden, Jr. Judge of the Probate Court of Shelby County, notice is hereby given that all persons having claims against said estate are hereby required to present the same within time allowed by law or the same will be barred.

Clyde M. Winslett and
Willie Winslett Galloway
Administrators of Estate of
Amanda W. Winslett,
deceased

June 10, 17, 24, 1982 No. 361

LEGAL NOTICE

Estate of
A.A. Dorough
Deceased.

Probate Court

Letters Testamentary of said deceased having been granted to the undersigned on the 3 day of June, 1982 by Thomas A. Snowden, Jr. Judge of the Probate Court of Shelby County, notice is hereby given that all persons having claims against said estate are hereby required to present the same within time allowed by law or the same will be barred.

s/ Mildred Ray
Executrix of the Estate of
A.A. Dorough, deceased

June 10, 17, 24, 1982 No. 358

LEGAL NOTICE

Estate of
Marvin William Robertson
Deceased

Probate Court

Letters of administration of said deceased having been granted to the undersigned on the 4th day of June, 1982, by the Hon. Thomas A. Snowden, Jr. Judge of the Probate Court of Shelby County, notice is hereby given that all persons having claims against said estate are hereby required to present the same within time allowed by law or the same will be barred.

Ray Howard
Administrator of the estate of
Marvin William Robertson

June 10, 17, 24, 1982 No. 357

LEGAL NOTICE

Mortgage Foreclosure Sale

Default having been made in the payment of the indebtedness secured by that certain mortgage executed by Harold R. Walker and wife, Frances J. Walker to Bank of the Southeast, and its successor through merger, Metrobank, on the 30th day of September, 1980, said mortgage being recorded in the office of the Judge of Probate of Shelby C., Alabama in Real Vol 406 Record of Mortgages, at page 380 through 386 the undersigned Metrobank and the Clerk, Circuit Court, Shelby County, Alabama as mortgagee (or transferee), under and by virtue of the power of sale contained in said mortgage, will sell at and by Order of the Circuit Court of Shelby County, Alabama public outcry to the highest bidder for cash, in front of the Main entrance of the Court House at Columbiana, Shelby County, Alabama, on the 31st day of July, 1982, at 12:00 Noon, during the legal hours of sale, the following described real estate, situated in Shelby County, Alabama, to-wit:

Exhibit A

The NW ¼ of the NW ¼ of the NE ¼ of the NW ¼ and the NW ¼ of the NE ¼ of Section 19, Township 20 South, Range 2 West. Excepting, however, from NW ¼ of the NW ¼ of Section 19, Township 20 South, Range 2 West, 1.44 acres in the Northwest corner, more particularly described as follows: Begin at the N.W. corner of the NW ¼ of the NW ¼ of Section 19, Township 20 South, Range 2 West; thence run South along the West boundary line of said NW ¼ of NW ¼, Section 19, Township 20 South, Range 2 West, for 96.63 feet; thence turn an angle of 52 deg. 41' to the left and run Southeasterly 98.80 feet; thence run East parallel with the North boundary line of the NW ¼ of the NW ¼ of Section 19, Township 20 South, Range 2 West, for 338.84 feet; thence run North parallel with the West boundary line of the NW ¼ of the NW ¼ of Section 19, Township 20 South, Range 2 West, 156.53 feet, more or less, to a point on the North boundary line of the NW ¼ of the NW ¼ of Section 19, Township 20 South, Range 2 West; thence run West along the North boundary line of the NW ¼ of the NW ¼ of Section 19, Township 20 South, Range 2 West, for 417.92 feet, more or less, to the point of beginning. ALSO, a parcel of land situated in and being a part of the NE ¼ of the NE ¼ Section 24, Township 20 South, Range 3 West, and the SE ¼ of the SE ¼ of Section 13, Township 20 South, Range 3 West, more particularly described as follows:

From the Northeast corner of Section 24, Township 20 South, Range 3 West, run South along the East boundary line of said Section 24, Township 20 South, Range 3 West for 96.63 feet to the point of beginning of the land herein described; thence turn an angle of 127 deg. 19' to the right and run Northwesterly 158.0 feet; thence turn an angle of 11 deg. 30' to the left and continue Northwesterly 30.0 feet, more or less, to a point on the East right-of-way line of the Fungo Road; thence turn an angle of 84 deg. 15' to the left and run Southwesterly along the East right-of-way line of said Fungo Road 20.0 feet; thence turn an angle of 84 deg. 15' to the left and run Southeasterly 207.62 feet, more or less, to a point on the East boundary line of Section 24, Township 20 South, Range 3 West, thence turn an angle of 127 deg. 19' to the left and run North along the East boundary of Section 24, Township 20 South, Range 3 West, for 37.72 feet, more or less, to the point of beginning. This tract of land being a part of the NE ¼ of the NE ¼ of Section 24, Township 20 South, Range 3 West and part of the SE ¼ of the SE ¼ of Section 13, Township 20 South, Range 3 West. Subject to that certain agreement for common drivsway dated October 17, 1960, by and between Claude C. Williams and wife, Edna Joyce Williams, and Young Quan and wife, May C. Quan, recorded in Volume 212, Page 44, in the Probate Office of Shelby County, Alabama. Subject to the right, if any, that Robert A. Hodges and wife, Helen V. Hodges, have to that portion of said property which lies in SE ¼ of the SE ¼ of Sec. 13, Township 20, Range 3 West.

This sale is made for the purpose of paying the indebtedness secured by said mortgage, as well as the expenses of foreclosure, interest and attorneys fees.

Metrobank
Mortgagee - Transferee
Denaburg, Schoel, Meyerson & Ogle
Lee R. Benton
Attorney for Mortgagee - Transferee

June 10,17,24, July 1, 1982 No. 364

LEGAL NOTICE

Notice to Contractors
Federal Aid Rural Secondary
Project No. RS-5924(101)
Shelby County, Alabama

Sealed bids will be received by the State Highway Director at the office of the State Highway Department, Montgomery, Alabama, until 10 A.M., June 25, 1982, and at that time publicly opened for constructing the Bridge and Approaches at Yellowleaf Creek on County Road No. 55 south of Westover. Length - 0.667 mile.

The bracket estimate on this project is from $400,000.00 to $500,000.00. Total amount of uncompleted work under contract to a contractor must not exceed the amount of his Qualification Certificate.

The entire project shall be completed in three hundred sixty (360) calendar days.

Proposal fee is $5.00. (Also, nonbidding proposals are available for $5.00.) Plans are available for $6.00. Plans and proposals are available at the Alabama State Highway Department, 11 South Union Street, Room 304, Montgomery, Alabama 36130. Checks should be made payable to the State of Alabama Highway Department. Plans and proposals will be mailed only upon receipt of remittance. No refunds will be made.

Minimum wage rates for this project have been pre-determined by the Secretary of Labor and are set forth in the advertised specifications. This project is subject to the Contract Work Hours and Safety Standards Act and its implementing regulations.

Certified check or bid bond for 5 percent of bid (Maximum - $10,000.00) made payable to the State of Alabama Highway Department must accompany each bid as evidence of good faith.

The proposed work shall be performed in conformity with the rules and regulations for carrying out the Federal Highway Act.

Plans and Specifications are on file in Room 304 of the State Highway Department at Montgomery, Alabama 36130.

In accordance with the rules and regulations of the Alabama Highway Department, proposals will be issued only to prequalified contractors or their authorized representatives, upon requests that are received before ten o'clock A.M., on the day previous to the day of opening of bids.

The bidder's proposal must be submitted on the complete original proposal form furnished him by the Department.

The State Highway Department, in accordance with Title VI of the Civil Rights Act of 1964, 78 Stat. 252, 42 U.S.C. 2000d to 2000d-4 and Title 49, Code of Federal Regulations, Department of Transportation, Subtitle A, Office of the Secretary, Part 21, Non-discrimination in Federally-assisted programs of the Department of Transportation issued pursuant to such Act, hereby notifies all bidders that it will affirmatively insure that in any contract entered into pursuant to this advertisement, minority business enterprises will be afforded full opportunity to submit bids in response to this invitation and will not be discriminated against on the grounds of race, color, religion, sex, or national origin in consideration for an award.

The right to reject any or all bids is reserved.

B.J. Kemp
Highway Director

June 10, 17, 24, 1982 No. 362

LEGAL NOTICE

Notice of Sale Under Power

Default having been made in the payment of the indebtedness secured by that certain Real Estate Mortgage executed by Willie Landers, a widow, to the United States of America, acting by and through the Farmers Home Administration, United States Department of Agriculture, dated November 30, 1970, and recorded on November 30, 1970, in the Office of the Judge of Probate for Shelby County, Alabama, in Book 315, Pages 349-352; and

Default having been made in the payment of the indebtedness secured by that certain Real Estate Mortgage executed by Willie Landers, a widow, to the United States of America, acting by and through the Farmers Home Administration, United States Department of Agriculture, dated December 13, 1974, and recorded on December 13, 1974, in Book 343, Pages 349-352; and

The entire indebtedness secured by the said Real Estate Mortgages having been declared due and payable as therein provided, the undersigned, the United States of America, acting through its authorized representative, under and in compliance with the power of sale in said Real Estate Mortgages, will proceed to sell at public outcry, for cash, to the highest bidder in front of the Courthouse of said County, during the legal hours of sale on the 15th day of July, 1982, the following described property conveyed by said Real Estate Mortgages, to-wit:

Commence at the northeast corner of NE ¼ of SW ¼ of Section 10, Township 20 South, Range 3 West and run thence south along the east line of said ¼-¼ Section a distance of 604.60 feet to the southeast corner of Christopher and Mary Loder lot; thence continue south along the east line of said ¼-¼ Section to a point 420 feet north of the southeast corner of said ¼-¼ Section; thence west along the north line of Frank and Willie Landers lot a distance of 210 feet; thence south and parallel with the east line of said ¼-¼ Section and along the west line of said Landers lot 210 feet to the north line of Dave and Emma Haney lot; thence west and parallel with the south line of said ¼-¼ Section 210 feet; thence south and parallel with the east line of said ¼-¼ Section 210 feet to the south line thereof;

thence west along the south line of said ¼-¼ Section 296 feet to the southeast corner of Robert and Dorothy Arnold lot; thence north and parallel with the east line of said ¼-¼ Section 105 feet; thence west and parallel with the south line of said ¼-¼ Section 56 feet; thence south and parallel with the east line of said ¼-¼ Section and run 105 feet to the south line of said ¼-¼ Section, being the southwest corner of said Arnold lot; thence west along said ¼-¼ Section line 245 feet to the top of Gold Ridge; thence along the top of Gold Ridge in a northeasterly direction to a point being the west end of a line when extended east and 105 feet south of Richard and Idella Davis lot and along the south line of Loder and Ross lots; thence along said projected line east and parallel with the south line of said ¼-¼ Section and 105 feet south of said Davis lot to the east line of said ¼-¼ Section and the point of beginning, situated in the NE ¼ of SW ¼ of Section 10, Township 20 South, Range 3 West. EXCEPT Helena road right-of-way.

The proceeds of said sale will first be applied to the payment of said indebtedness to the United States of America, other charges, and the expenses of sale, as provided in said Real Estate Mortgages to the United State of America.

This 10th day of June, 1982.

United States of America
By: Dale N. Richey
State Director (Alabama)
Farmers Home Administration
United States Department
of Agriculture

June 17, 24, July 1, 1982 No. 375

LEGAL NOTICE

Sheriff's Sale

By virtue of execution issued out of District Court of Shelby County, Alabama, and to me directed whereby I am commanded to make the amount of a certain judgment recently obtained against Zoddie McCall in favor of Norma Bailey out of the goods, chattels, lands and tenements of the said Zoddie McCall I have levied on the following property, to-wit:

Commence at North line of North West quarter and West right of way on County Road 261, South along road right of way, 575 to POB west 101 feet. North west 291.2 feet, east 101, South East 191.2 feet to POB located Section 15 Range 3 W to 20 South, Range 3 West. Deed book 767 Page 740.

Therefore, according to said command, I shall expose for sale at public auction, all the right, title and interest of the above named Zoddie McCall in and to the above described property, on the 8th day of July 1982, during the legal hours of sale, at Courthouse in Shelby County, Alabama.

Dated at Columbiana this 7th day of June, 1982.

J.F. Glasgow
Sheriff of
Shelby County, Alabama

June 10, 17, 24, 1982 No. 366

LEGAL NOTICE

Estate of
Annie Laura Epperson
Deceased.

Probate Court

Letters Testamentary of said deceased having been granted to the undersigned on the 15th day of June, 1982 by Thomas A. Snowden, Jr. Judge of the Probate Court of Shelby County, notice is hereby given that all persons having claims against said estate are hereby required to present the same within time allowed by law or the same will be barred.

James Grady Epperson

June 17, 24, July 1, 1982 No. 384

Cahaba Pressure Treated Forest Products
Route 1 - Brierfield, Alabama 35035
OFFICE 926-9888
Pressure Treated Forest Products
Post - Poles - Lumber - Industrial Lumber
ALL SIZES AND LENGTHS
8 Miles South of Montevallo
WE DELIVER

ALABASTER
Day Care Center
663-6162
Ages 3 mos. - 12 yrs.
6:30 a.m. to 6:15 p.m., Monday-Friday
DAY CARE-KINDERGARTEN LICENSED
AFTER SCHOOL CARE PRIVATE

Doug LeSueur 668-1017
SHELBY COUNTY PEST CONTROL, INC.
Professional Service at Reasonable Rates
Home OWNED & OPERATED
FREE INSPECTIONS
See Yellow Pages in Phone Book for Discount Coupon
Member National Pest Control Association
Box 314
Calera, AL 35040

PIGGLY WIGGLY
The Original SELF SERVICE

MONTEVALLO
STORE HOURS:
Mon.-Sat. 7:30 a.m. to 8:00 p.m.
Sunday 9:00 a.m. to 6:00 p.m.

COLUMBIANA
STORE HOURS:
Mon.-Sat. 7:00 a.m. to 9:00 p.m.
Sundays 9:00 a.m. to 7:00 p.m.

JUNE JAMBOREE OF BARGAINS

We reserve the right to limit quantities

Effective June 23 through June 29, 1982

We gladly redeem U.S.D.A. Food Stamps

BRYAN FRESH BOSTON BUTT
PORK ROAST $1.39 LB.

JELLO GELATIN Assorted Flavors 3 OZ. Pkg. 2/69¢

SHASTA **DRINKS** Assorted Flavors 2 Liter NR Bottle 69¢

GLASS PLUS REFILL 32 OZ. Bottle $1.09

GREEN GIANT French Style or Cut **GREEN BEANS** 16 OZ. Can 3 FOR $1

DIET MAZOLA 8 OZ. Bowls 1 LB. Carton 99¢

SECRET SOLID DEODORANT Regular or Unscented 2 OZ. Pkg. $1.69

PIGGLY WIGGLY Sweet or Buttermilk **BISCUITS** Can of 10 4 PAK 79¢

NESCAFE Instant COFFEE 6 OZ. Jar $2.89

PIGGLY WIGGLY Vegetable **COOKING OIL** $1.29 48 OZ. Bottle

WESSON **OIL** $1.79 48 OZ. Bottle (Limit one of your choice)

FRESH USDA - Inspected Fryer **LEG QUARTERS**	LB.	57¢
USDA CHOICE - Western Beef Boneless **CHUCK STEAK**	LB.	$1.99
WEST VIRGINIA - Sliced Cooked **HAM**	10 OZ. Pkg.	$1.69
HYGRADE - Meat or Beef **FRANKS**	12 OZ. Pkg.	$1.09
HYGRADE - Meat or Beef, Sliced **BOLOGNA**	1 LB. Pkg.	$1.49
WEST VIRGINIA - Smoked **SAUSAGE**	LB.	$1.79
HYGRADE - Pure Pork, Hot or Mild **SAUSAGE**	1 LB. Roll	$1.19
MAPLE RIVER - Boneless, 3-4 LB. Avg. **HALF HAMS**	LB.	$2.19
ZEIGLERS - Sliced, P&P, Liver, Souce, Spiced Luncheon **LUNCHEON MEATS**	6 OZ. Pkg.	79¢
HUNT'S - Sliced or Halves **PEACHES OR PEAR HALVES**	15 OZ. Can	2/$1
HUNT'S **FRUIT COCKTAIL**	15 OZ. Can	2/$1
NIBLETS - Whole Kernel **GOLDEN CORN**	12 OZ. Can	2/89¢
ARMOUR **TREET**	12 OZ. Can	$1.29
POST TOASTIES **CORN FLAKES**	18 OZ. Box	89¢
PARKAY - 4 STICK **MARGARINE**	1 LB. Carton	2/$1
PIGGLY WIGGLY - Pure **ORANGE JUICE**	64 OZ. Carton	$1.09
EL CHARRITO - Frozen ENCHILADA OR **MEXICAN DINNERS**	12 OZ. Pkg.	99¢

SCOPE 18 OZ. Family Size $1.99

TEXIZE PINE POWER DISINFECTANT 40 OZ. Bottle $2.49

MAALOX LIQUID OR PLUS LIQUID 12 OZ. Bottle $1.99

ORTEGA TACO DINNERS 7 OZ. Pkg. 99¢

PEPPERIDGE FARM Frozen CAKES 17 OZ. Pkg. $1.59

GOLDEN GRIDDLE PANCAKE SYRUP 24 OZ. Bottle $1.59

TIDE **DETERGENT** 49 OZ. Giant Size $1.79

DOWNY FLAKE Frozen Buttermilk WAFFLES 13 OZ. Pkg. 79¢

LINDY PEAS 17 OZ. Can 3/$1

DELTA **PAPER TOWELS** Jumbo Roll 2 FOR $1

PIGGLY WIGGLY Self-rising **CORN MEAL MIX** 5 LB. Bag 79¢

WISE BUY
We bought it LOWER We sell it LOWER

ROYAL - Assorted Flavors GELATIN	3 OZ. Box	5/$1
CHASE AND SANBORN TEA BAGS	Box of 100	$1.79
HEINZ GENUINE DILLS	46 OZ. Jar	$1.79
WHITEHOUSE APPLE CRANBERRY JUICE	32 OZ. Bottle	89¢
DOUBLE Q CHUNK LIGHT TUNA	6½ OZ. Can	79¢
PRIDE OF ILLINOIS GOLDEN CORN	17 OZ. Can	2/88¢
SUNSHINE KRISPY CRACKERS	1 LB. Pkg.	69¢
PERFECTION - Long Grain RICE	1 LB. Pkg.	3/88¢
PIGGLY WIGGLY- Macaroni & Cheese DINNER	7¼ OZ. Box	3/$1
PUREX - Laundry DETERGENT	42 OZ. Box	$1.29
SOLO 16 OZ. Plastic PARTY CUPS	Pkg. of 20	88¢
SCHLITZ - 6 PAK BEER	12 OZ. Cans	$2.89

GOLDEN RIPE BANANAS	3 LBS.	88¢
FRESH MUSHROOMS	8 OZ. Carton	79¢
FRESH CRISP CARROTS	1 LB. Bag	25¢
WESTERN FLAVORFUL YELLOW ONIONS	3 LB. Bag	79¢
FRESH FLORIDA LIMES		12/59¢

DELICATESSEN Specials

SNACK PACK CRISPY FRIED CHICKEN 2 Pcs. Chicken, 2 Potato Logs, Roll	$1.49
REGULAR PLATE LUNCH Meat, 2 Vegetables, Roll	$2.39
BARBECUE SANDWICHES Reg. Size	$1.19
Jumbo Size	$1.95

PIGGLY WIGGLY **SUGAR** Pure Cane 5 LB. Bag 68¢
With Coupon & $15 Additional Purchase
Limit 1 Coupon per Customer
Good thru June 29, 1982
(81) VALUABLE COUPON (SCR)

PIGGLY WIGGLY MOTHER'S BEST **FLOUR** 5 LB. Bag 58¢
With Coupon & $15 Additional Purchase
Limit 1 Coupon per Customer
Good thru June 29, 1982
(51) VALUABLE COUPON (SCR)

Shelby County Reporter

25¢

138th Year, Volume 31 | Twenty-Eight Pages in Two Sections | Covering the news since 1843 | Thursday, July 1, 1982

The bug

A couple of kids caught a summer "bug" that was going around Pelham recently. It wasn't actually a virus, but Brian Welch, 12, of Chandalar, and his cousin Todd Beasley of Montgomery, took necessary precautions anyway--for obvious reasons. No one wants to be bitten by a bug like this! (Photo by David F. Moore)

Public stir leads to review of domes

by Fred Guarino

The Shelby County Commission could be giving in to public pressure over the color of the courthouse domes and roof trim.

They were painted 'warm brown' two weeks ago and public reaction has been strongly negative.

Commissioner J. Alpha Lowe made a motion Monday that Probate Judge Tommy Snowden appoint a committee to check the cost, feasibility and possible colors for repainting the dome.

The motion was seconded by Commissioner Jake Morris and unanimously approved.

Snowden told the commissioners, "I believe we can come up with a good committee."

He said of complaints voiced over the dome's new look, "I'm glad people are interested... since they haven't been prior to this time."

Snowden said that the news media had talked up the color controversy.

He said, "Nobody complained when beautiful shrubbery was taken out. Nothing was said about a beautiful courtroom being destroyed."

He paused and said ..."Until the color went on top."

Snowden stated, "I did not pick the color. Instructions were that a copper or bronze go on top." He added, "Everyone has denied it."

He commented, however, that the paint on the dome now is a good base paint.

The probate judge said that he wants to get some scraping from the dome to "see what's under there."

Commissioner Lowe stated in his motion, "If we can do it, get a cost estimate and appoint a committee to figure out what color will look the best."

Judge Snowden said that he had looked at pictures dating back to 1951 which show the domes with a silver color.

He stated, "It was originally copper under there."

Lowe stated that since the scraping had already been done, it should not cost too much to repaint the domes now.

Montevallo eyes library, voting

by David F. Moore

The Montevallo council initiated action Monday on financing a new library and redistricting the town for city elections. It also briefly discussed the possibility of raising taxes and charging for city services to offset revenue losses.

In presenting a financial plan for renovating a former telephone building into a new library, library board chairman Ann Hamilton made the council an offer it found hard to refuse.

Her request for the city to borrow $30,000 initially met with frowns until she explained that the board intends to buy $40,000 worth of U.S. Treasury notes. Interest from the notes, she said, would not only pay back the city's projected $5,000 annual loan premium, but also make $600 profit each year.

Hamilton said that money for the security notes is coming from a bequest to the library for use on a building. The board currently has a balance of $72,000, and plans to match the city's $30,000 with $30,000 of its own.

Joking that the library board was probably the only group in town more conservative than the council, Hamilton explained that "we're not playing the market. These are strictly stable and conservative investments."

Mayor Ralph Sears said his administration was, in general, opposed to committing future councils to long term debts such as the proposed 10-year library loan. But the board's proposed profit on the notes shed a different light on the issue, he indicated.

"If all this can be proven okay, legal with the IRS, then I'm all for it," Sears said.

The council decided to postpone commitment on the loan until the finance committee discusses the matter at a called meeting later this week. Sears said this would give city attorneys time to determine the legality of such bonds.

But the council voted to have Hamilton procure blueprints of the planned renovations. This way, it could go ahead and take bids for the project so an exact cost could be determined.

• In another major matter, Suburban League spokesman George Dailey presented a petition calling for the town to be divided into districts for the purpose of electing council members. Such districting, he said, would give blacks a chance to be elected.

"We know you won't give us an answer tonight," he said, "but we feel there should be black representation in the city." He said the drawing of the district lines would be left to the council.

If the council cannot legally redraw the lines, Dailey asked that it request the state legislature to do so.

"You have introduced a new idea to us," Sears said. "But I see no reason not to do this if we can, legally."

According to councilman Grady Parker, about 21% of the city's population is black. Currently, candidates run at-large for one of the city's five council seats.

• In financial matters, the wood chips are still stacked against the city. When the University of Montevallo converts to wood chip heating this fall, Montevallo will lose $67,000 in annual gas revenues.

"We have three months to adopt a new budget," finance chairman J.A. Brown said. "It's going to cost us more next year to provide the same services, and we'll have less income unless we borrow, steal, cut services, or

Continued on page 5

To ease tensions

Rubin reimburses Alabaster

by Bert Seaman

In order to smooth the troubled waters of city government in Alabaster, Mayor H.A. "Doc" Rubin has reimbursed the city for all his expenditures since taking office.

That amount over a 20 month period came to $2,594.91.

Last Thursday, the mayor turned over a personal check for what he has spent to City Clerk Dot Henry.

The repayment of his expenditures was not an admission that he had done anything wrong, Rubin said.

It was his belief, the mayor explained, that it would be in the best interest of the city to simply write the check and quell the wave of criticism begun by Councilman Jack Reagin.

It was Reagin's accusations at the last council meeting concerning improper documentation of expenses that prompted the mayor's action.

Both he and Councilman Cal McCune had expressed concern that the mayor had acted without authorization on some occasions in spending the city's money.

The councilmen stressed they would call for an audit unless the mayor repaid everthing he had spent since taking office.

At the time, the mayor said he would welcome an audit.

But after thinking the matter over, Rubin decided that the quickest way to settle the matter would be to repay what he had spent.

"I can't give my best effort to advancing the city when I'm being harangued," Rubin told the Reporter.

The mayor said that any improper documentation of expenditures was not intentional.

With a salary of $6,000, the mayor pointed out that he wasn't in the position for the money.

Since taking office, he noted that his expenses had probably averaged no more than $120 a month.

The log he has kept shows his largest expenditure to be $253.22 which was recorded in October, 1980.

His least expensive month came in December, 1981 when his record showed he spent only $73.86.

According to the mayor, he was under the impression the office carried a $200 a month expense allowance.

However, City Clerk Dot Henry said that the allowance had been discontinued under the previous administration. She explained that auditors had said it was not permissible unless every expenditure was accounted for.

Feeling that the most feasible solution would be to eliminate the expense account, Henry said the council had voted to increase the mayor's salary to $500 a month.

Perry Roquemore, attorney for the Alabama League of Municipalities, says city officials are to keep an itemized list of expenses for which they request reimbursement from the city.

He adds, however, that it's up to the council to set what procedure is to be followed.

Although he may not have handled the documentation of expenses in the prescribed manner, Rubin insists he has nothing to hide, pointing out that his records are open.

"I have no ill feelings toward Mr. Reagin or Mr. McCune," Rubin said. "I believe they did what they thought was best and now I hope we can work together in the best interest of the city."

Justice Department okays redistricting

The suspense is over about the boundary lines of House and Senate districts in Shelby County.

Following examination by the U.S. Justice Department and a panel of federal judges, the lines in this county will remain the same as approved by the state legislature last October.

The entire plan is subject to review in a year, however.

The new plan will give north Shelby County a district of its own. The lines are similar to the section of the county that is currently in Rep. J.T. "Jabo" Waggoner's district. It will also include about 4,000 residents of South Jefferson County in Hoover.

Waggoner's new district will be completely within Jefferson County.

The district in the east, represented by Sonny Moore of Sterrett will also remain the same. The district will continue to include Leeds in Jefferson County, and a portion of Talladega County, as well as the biggest geographical section of Shelby County. It includes everything in the east and central area as far west as Calera.

The district represented by Curtis Smith will continue to include all of Chilton County and the Montevallo-Wilton-Pea Ridge section of Shelby.

Now that the lines are considered firm, candidates for the positions are expected to emerge.

The two Senate districts that cover Shelby County have not been changed. District 17, in the northwest, is represented by Senator Doug Cook, who also has a large section of south Jefferson County.

The remainder of the county has been represented by Senator Lister Hill Proctor of Sylacauga, whose district also includes Coosa, and Chilton counties as well as parts of Talladega.

Wilsonville gears up for Sunrise Cove

by Fred Guarino

The Town of Wilsonville will soon have authority to maintain the water line serving Sunrise Cove.

Mayor Sherrill McClure reported that he has an easement ready for O'Neil Crumpton to sign which will give the city authority to work on the lines.

The mayor indicated that the action is a preliminary to annexation of Sunrise Cove.

Along the same line, Council Woman Frances Phelps reported that a legal description of the area to be annexed into the Town of Wilsonville has been drawn up. She stated that the description will be presented to a state representative and that the annexation issue should be ready for introduction in the legislature in January.

Phelps stated that after the bill is passed, the people will be allowed to vote on the matter.

In other action, the council confirmed its decision not to pay a $46 assessment to the Birmingham Regional Planning Commission for its water program. Phelps said, "We cannot take care of our own people."

The council also agreed to allow use of the town hall for art classes at a rate of $10 per evening with the understanding that users of the hall will clean up after themselves.

Wolfe enters race for sheriff's office

Clyde Wolfe announced his candidacy for Shelby County Sheriff at a rally Saturday morning on Valleydale Road. Wolfe is running on the Republican ticket.

"You can't get more Shelby County than this--kicking off your campaign from the back of a pickup truck," the 44 year old north Shelby resident told the crowd of about 60 people, some of whom came from as far as Montevallo.

He said his 10 years experience with the Arlington County, Virginia police, two years with the FBI, and six years as security manager for Moore-Handley in Pelham, qualifies him for the office of sheriff.

Wolfe strongly attacked the present sheriff's administration, calling it a "disgrace." He pointed to numerous breakins in north Shelby as examples of poor protection.

"If you think we have problems now, wait til building returns and more businesses and homes come this way again," he said. "We deserve better and we're going to get it."

A good administration, he said, should anticipate problems beforehand, not react to them once they've happened.

Wolfe criticized what he called the lack of inter-department communications, insufficient personnel training, and the number of jail escapes.

"I'm not jumping on the deputies. We have some pretty dedicated guys out there." Wolfe also supports the trooper-scale pay deputies earn, saying it was necessary to obtain qualified personnel. But these high paid deputies, he said, shouldn't be just "sitting up in the jail."

He also noted that the $11.50 per day cost for county inmates was the second highest in the state.

If elected, Wolfe said he would: reevaluate jail operations and organize records; base beat patrols on population densities; spend $300 per deputy for outside training; require yearly personnel reviews, physicals, and mile runs; and semi-annual fire arms qualifications.

Wolfe promised to "make this department into one citizens can point to with pride, and that will render the services so desperately needed."

Wolfe is president of Commercial Polygraph, Inc. in Hoover, and a graduate in administration of justice from American University in Washington, D.C. He did graduate work in criminal justice at George Washington University.

He is a member of Valleydale Baptist Church. He and his wife, Kathy, have two children, Jennifer and Mary Jane.

Campaigning

Clyde Wolfe announced his candidacy for sheriff last Saturday to a crowd of about 60 people during a short rally on Valleydale Road. Wolfe is a resident of north Shelby. (Photo by David F. Moore)

Calera concert gets green light for 4th

by David F. Moore

A controversial outdoor concert set for the July 4 weekend in Calera is still on go. A bid by the Shelby County Commission for a court ordered ban on the show failed.

Billed both as Culbert's Fort Battle of Bands and Southern Jam, the show has stirred concern among area residents, the Calera Council, law enforcers and the county commission. Opponents have expressed concerns ranging from crowd control and vandalism, to the effects of "rock and roll" and the possible use of drugs.

Friday in Columbiana, the commission filed for an injunction to ban the show. Curcuit Court Judge Harold Walden heard testimony on the concert, but did not make a ruling until Tuesday morning.

Walden approved the concert, but limited the music to 2-9 p.m. on Saturday, and from 2-6 p.m. on Sunday. He also stipulated that health regulations be followed and adequate security be provided.

"All we're trying to do is have a few people here for an Independence Day party," promoter Jim Swann told the **Reporter** Monday. "If anyone says this is illegal they're infringing on our rights." He added, "I served two years in Vietnam. This is my country."

Swann said that six scheduled bands, mostly local in origin, will feature more county and Southern genre music, than actual "rock." He also said that a private security company had been hired for the weekend, and that all health requirements would be met.

Camping facilities will be provided on the grounds for people wishing to stay over Saturday night, Swann said.

O'Neal and Peggy Culbert own the 40-acre concert site, located below Calera, off U.S. 31. Swann, a native of Tuscaloosa now living in the Calera area, said the Culberts are co-promoting the show with him.

Initially, Mid-South Productions was to promote the show, but Swann said that group is no longer involved. He said three other area families are involved in the production, but declined to identify them for fear of harassment.

The promoters had originally predicted a crowd of about 5,000, but later dropped the figure to 2,000. However, Swann speculated that adverse publicity opponents have stirred may draw a larger crowd.

Swann said he approached Sheriff Buddy Glasgow about show security two months ago, and was told it would be provided if a civic group was involved.

But after the Calera Quarterback Club reportedly backed out of handling concessions, Swann said Glasgow claimed to have insufficient personnel to provide security.

"We asked the county to help," Swann said, "and they refused. If they come now, they'll only hurt us."

Glasgow, however, said he never told Swann security would be provided, since the concert is for personal gain. He said that after their initial discussion, Swann never contacted him again.

The sheriff was meeting Wednesday with state troopers to discuss traffic details and local patrols, he said.

"We don't want any harassments with people at the show," Glasgow said. "We're going to protect the local property and work traffic. As long as we don't have any problems, I'll be satisfied."

Glasgow added that several plainclothes ABC agents would be there to prevent bootlegging.

According to Swann, the promoters are insured, and paramedics, ambulances and private security personnel will be at the show. Disorderly persons will be asked to leave, he said, and the use of drugs will not be condoned.

George Holcombe, Jr. of the county health department, who testified at the Friday hearing, said he met with Swann and Culbert May 4. At that time, he said a crowd of 5,000 was expected, and so the health requirments were set up on that basis.

Holcombe said that the concert site will be inspected either Thursday or Friday to see that the required 16 portable toilets, 14 drinking sources and other stipulations were in order.

"We're not pro or anti rock concerts," Holcombe told the **Reporter**. "If they meet these requirements, we cannot stop them from holding the concert."

Swann did not testify at the Friday hearing. Since officals were unable to locate him to serve notice of the hearing, Swann said his attorney advised him that his presence was not necessary at the hearing.

Culvert spoke at the hearing on behalf of the show.

Others testifying at the injunction hearing were Chief Deputy James Jones, area residents Carl Bailey and Wayne Rachaels, and Rev. Henry Ledbetter.

REBEL
DRIVE-IN THEATRE
Hwy 31 between Alabaster & Calera
Box Office Opens at 7:30
Show starts at dusk
Fri-Sat-Sun July 2-3-4
THE BEAST WITHIN R
—ALSO—
DEADLY BLESSING
Pray you're not blessed
R

Wilsonville non-residents criticize water service

by Fred Guarino

The mayor and council of Wilsonville have come under fire over low water pressure outside the town.

Gene Duffey, who lives between the town limits and Sunrise Cove, complained of low water pressure and the town's failure to improve water services. He asked why residents were not asked to exercise care in summer water usage.

Duffey told the council that he has actually been in the process of taking a shower when not a single drop of water would come out.

Mayor Sherrill McClure told Duffey that the town did not know when it could do anything about its water service. He stated that a block grant for the purpose of making improvements was denied due to the fact that less than 50 percent of the town's population earns low and moderate income.

When Duffey asked if the town could float a bond to improve its water service, McClure responded, "We have bonds floated already, about all we can pay for."

It was pointed out by members of the council that the Town of Wilsonville does not own the water line serving Duffey and the residents of Sunrise Cove but that the town merely provides the water.

Council member Woodrow W. Foster told Duffey that the city is only committed to the provision of water but has never agreed to maintain water pressure.

Frustrated over the questions leveled by Duffey, Mayor McClure told the out of town resident, "If we can put additional water down there, we will."

Duffey told the council that in the winter the town is able to meet his water needs but in the summer when so many people water gardens, it does not.

Mayor McClure told Duffey that he has sent a letter to town residents asking them to use care in summer water usage.

When Council member Frances Phelps asked why out of town residents were not sent the same letter, McClure responded, "I didn't choose to. People outside of town who use water to garden will pay for it. They are metered. People in town are not metered."

Duffey asked the council if annexation of Sunrise Cove would offset the water problems.

Mayor McClure responded, "We did not promise people any additional water at any time but we will improve water services when and if we can."

Phelps told the mayor that she felt the Town of Wilsonville was duty bound to do something about the water problems. She asked why the town could not borrow funds.

The mayor told Phelps that when a town borrows money against one of its utilities, the revenue from the utility must pay off the indebtedness. He told her that the revenues from the utilities in Wilsonville are already being used.

McClure stated that he did not think it would be wise for the town to borrow money at this time. He repeated, "I had hoped we could get a grant."

Duffey let the council know that he was fed up with the water problem stating, "I've been down here fuming and fussing and I hear the same answers every time. If you annex that (Sunrise Cove) and it (the water line) becomes your line, I'll get water somewhere."

STRAND THEATRE
Montevallo, 665-5134
9 Days, Fri. July 2 - Sat. July 10, 7:30 p.m.
THIEF
WARRIOR
GLADIATOR
KING
CONAN
THE BARBARIAN
A UNIVERSAL RELEASE
© 1982 UNIVERSAL CITY STUDIOS INC.
R RESTRICTED
Coming Attraction: "The Hiding Place"

More hats tossed in ring for offices

The names of new challengers for Shelby County's elective positions surfaced this week, as candidates filed their papers in the county probate office.

Among the new names on the list:

William C. Brown of Rt. 1, Montevallo, running for the State House of Representatives, District 53. He will face incumbent Curtis Smith and Ralph Brannon, both of Chilton County, in the Democratic primary.

Robert Hawkins of Leeds has signed up to run against Sonny Moore of Sterrett for the House seat in District 52. Both are Democrats.

For the newly created House District 49 in north Shelby County, Pelham councilman John Tanner has thrown his hat into the ring. He was the only candidate on the list Tuesday, but reliable courthouse sources indicated that C.P. "Red" Walker is about to file his papers to run for the seat. Both are Democrats.

Another possible contender for the seat, but on the Republican ticket, is Don Murphy, who is now serving on the County Commission.

For the sheriff's position, J.E. "Buddy" Glasgow has signed up as a Democrat, and Clyde Wolfe as a Republican.

The Democratic Party is requiring people to run for all the positions on the county committee.

The coroner's office has attracted competition, with veteran county coroner Billy C. Thompson being challenged by Doug McGaughy of Highway 25, Montevallo.

Candidates for circuit clerk, probate judge, the board of education, and county superintendent of education remain the same as previously announced, with no new contenders this week.

Deadline to declare as a candidate is Friday, July 9 at 5 p.m.

Humane Society drums for help

Shelby County's Commission will support a campaign by the humane society to build additional facilities.

While no money was promised, the commission granted its blessing on proposed fund raising efforts.

The commission also promised to look into the legality of providing additional land.

The commission told Anne Speakman and Ruthann Cumbo to stake off the amount of land they thought they would need.

Speakman is director of the Shelby County Humane Society and Cumbo is president of the county chapter.

Attending the meeting along with Speakman and Cumbo were Fred R. Agee of Ready Mix and home builder Roy Martin.

Agee told the commission that he thought he could get materials donated and raise enough funds from private contributions to build a 3,200 square foot building.

But Martin emphasized the need for additional land. He said that one acre already set aside for expansion is just not large enough.

Speakman told the commissioners that 302 animals were brought to the county facility this month. She said, "All we can do is put them to sleep; we just don't have the room."

She said Shelby County needed at least 25 dog runs and 18 cat cages to meet needs.

In addition, the group told county commissioners that a sewage system hook up will also be needed.

Probate Judge Tommy Snowden stated that he would like to see Shelby County have, "a model, award winning program."

Blood needed

"We encourage you to give blood -- as an act of independence -- in celebration of the Fourth of July!" This is the message U.S. Senator and Mrs. Howell Heflin are endorsing for the American Red Cross.

The Heflins advocate the need for blood during the traditional July Fourth holiday blood shortage by asking the public to "...make plans now to donate blood to the Red Cross in Alabama so that enough blood will be on hand for those who need it."

NOTICE

Job Vacancy - Shelby County Department of Public Works Classification - Heavy Equipment Operator: Skilled work in the operation of heavy automotive and related equipment. MAKE APPLICATIONS THROUGH THE STATE EMPLOYMENT SERVICE OFFICE IN ALABASTER, ALABAMA: Beginning Salary Range $379.94 to $476.11 Bi-Weekly.

"An Equal Opportunity Employer" (m/f)

DID YOU KNOW?
Why energy conservation makes sense for you and Alabama Power
If our customers would reduce the amount of electricity they use during the peak demand period in the summer, it would help hold down our costs for the expensive equipment needed to meet peak demand. That would help hold down the tremendous amount of money which we have to borrow and pay back to investors. So, energy conservation can mean lower investment costs for Alabama Power as well as lower monthly bills for you.

Alabama Power
the southern electric system
*Alabama Power Co., 1981

SOUTHERN RUBBER CO.
Pelham, AL 35124
663-4450
4th of July Tire Sale

Total Performance Radial			Dual Belted Radial		
Size	Reg. Price	Sale Price	Size	Reg. Price	Sale Price
P155/80R13	$49.02	$41.90	P155/80R13	$44.69	$38.18
P165/80R13	51.12	43.68	P165/80R13	47.00	40.14
P185/80R13	53.72	45.87	P185/80R13	50.18	42.86
P195/75R14	61.49	52.51	P195/75R14	55.64	47.51
P205/75R14	63.89	54.56	P205/75R14	57.91	49.41
P215/75R14	66.95	57.16	P215/75R14	60.66	51.76
P205/75R15	65.56	55.98	P205/75R15	59.36	50.66
P215/75R15	68.66	58.61	P215/75R15	62.16	53.04
P225/75R15	72.29	61.71	P225/75R15	65.47	55.86
P235/75R15	77.35	66.03	P235/75R15	70.06	59.77

Polyester Whitewall

Size	Reg. Price	Sale Price
P165 - 13	$34.42	$29.75
P175 - 13	36.12	31.23
P185 - 14	37.70	32.57
P195 - 14	39.34	33.95
P205 - 14	40.56	35.00
P215 - 15	44.47	38.39
P225 - 15	46.90	40.47
P235 - 15	50.77	43.81

Above Prices Plus F.E.T. and Sales Tax
Balancing $3 per wheel

Automotive Services
★ Alignment
★ Front End Repair
★ Brakes
★ Shocks
★ Air Cond. Repair
★ Free Mounting

Honor pins

Recent honor graduates of Chelsea High School Phyllis Shaw, left, and Katherine Bradford show University of Montevallo President Jim Vickrey pins they received during a reception for them and other summer valedictorian scholars.

DAY aims at wayward youth

by Bert Seaman

"A grand experiment," was the way Shelby County District Court Judge Patti Smith described the unique program that's being launched in this county.

Its purpose is to help young people who appear to be headed for trouble.

Judge Smith talked about the program Monday as representatives from education, law enforcement, the court system and county government listened intently.

Approximately 40 people were present at the meeting held at the Board of Education office as Judge Smith and others explained the concept of the program.

Given the title DAY - developing Alabama youth - the program's aim is to provide educational assistance, counseling and job training to young people who might otherwise wind up in correctional institutions.

CETA funding will constitute $52,273.88 of the total cost of the $195,897.26 program. The remainder of the money will come from county sources.

"I believe our citizens will keep the program going," Judge Smith remarked, "when they reap the benefits of a decreased crime rate."

Superintendent of Education Charles Knowles said that the program would help the board financially by keeping students in the system.

"We lose money when students are out," he explained.

The board's contribution to the program, which was called unprecedented, will be to provide two teachers, one at the master's degree level and another with a BS degree plus a teacher's aide.

Because a number of agencies involved with problem youth will be working under one roof to get them back on the right track, the approach is being called holistic.

Judge Smith said the program is being directed at prevention, explaining that it's possible to identify characteristics leading to potential delinquincy.

One of the speakers to address the group Monday was Ed Ernest, Executive Director of Innovative Resources, a Gadsden based program which works with delinquents.

He said he was excited about the program being launched here and called the possibilities "fantastic."

Relating that the cost of maintaining prisoners now stands at $225 million a year, Ernest said that a reduction in the crime rate will bring that cost down.

He noted that had happened in Tuscaloosa where the program was first tried in 1971.

The DAY concept is for each participant to have an individualized program to follow.

Judge Smith explained that the program expects to handle approximately 100 young people a year, with the maximum at any one time being 30.

She also related that the program will be reaching out to help youngsters as young as 12 years of age.

Personnel for the program will be interviewed the first part of August and the program is expected to get underway by the end of the month.

Linda Hart from the state CETA Board suggested that the County Commission might be able to locate a building to fit the needs of the program.

She said the building should have about 4,200 square feet of floor space to accomodate classrooms, offices, counseling rooms and a place for recreation.

So far, individuals who have agreed to serve on the board for the foundation include Representative Sonny Moore, Senator Lister Hill Proctor, State Education Board member Victor Poole, and Shelby County attorney Bruce Green.

Members of the audience at the Monday meeting included Representative Sonny Moore, representatives from most of the offices in the court house, probation office, Department of Pensions and Security, Department of Youth Services, Shelby County Health Department.

Law enforcement was represented by the Sheriff's department and several police chiefs. County commissioners and several high school principals and a minister were also present.

Forestry Commission hires new supervisor

by Fred Guarino

Shelby County now has its own forestry supervisor.

The introduction of Daryl Lawson to county commissioners Monday, represents the first step taken by the state forestry commission to regain funding here.

The fact that this county had no supervisor of its own, coupled with complaints from landowners, had caused the county commission to freeze its forestry funds.

Gary Hamilton, who introduced Lawson, had been serving both Shelby and St. Clair counties.

But the county commission still wants an itemized budget and inventory of equipment used in this county before funds are reinstated.

In addition, County Commissioner Jake Morris received approval, Monday, for a committee to monitor the actions of the forestry commision.

He nominated Gene Glover, David Sample, and H.M. Gordon to serve on the committee.

The new supervisor, who was hired June 23, is a graduate of Auburn University with a degree in forestry management.

He has been working at Oak Mountain State Park for the past six months.

Lawson told the **Reporter** that he will work on fire control, forestry management and in getting a good working relationship with county landowners.

Commissioner Don Murphy said of Lawson's employment, "The county needed its own supervisor. It should not always have had to contact St. Clair County every time something needed to be done."

County applies for state housing bonds

Fifty percent of Shelby County will become eligible for loans resulting from State Housing Agency bond issues.

The county commission agreed Monday to accept areas suggested by the Home Builders Association and to submit application for eligibilty by July 9.

John Wright of the Greater Birmingham Home Builders Association told the commission that he will write a version of the application for its approval.

Wright said that bond issues will mean higher sale prices for homes in the areas selected and a waiver of first home purchase restriction on loans.

The areas selected will be by census tracts.

Wright said that locations chosen will be those where residents meet necessary income requirements.

Excluded from the selection will be Riverchase and Inverness.

Commissioner Jake Morris acknowledged the need for home purchase loans. With regard to the economy, Morris said, "People cannot just jump out and buy a new home these days."

Home builders attending the meeting were J. D. Scott, Sherwood Stamps, Mary Rosser, A. C. Scott, Bill Street and Roy Martin.

Death sentence upheld for Darrell Grayson

In a brief sentence hearing Friday, Circuit Court Judge Harold Walden upheld a jury's sentence of death for Darrell Grayson.

Tried early in June, the 21 year old Montevallo man was found guilty of capital murder and sentenced to death.

Annie Laurie Orr, an elderly Montevallo widow, was the woman Grayson and his co-defendant Victor Kennedy were convicted of killing.

Both cases have been turned over to the court of criminal appeals for review.

Kennedy was convicted and received the death sentence in February.

Mrs. Orr was murdered in her home during the early morning hours on the day before Christmas in 1980.

Kennedy's lawyer, Bill Denson, appeared in court Friday, and presented a motion requesting a new trial for his client.

Since there wasn't any new evidence, the motion was denied.

Addressing the court during the sentence hearing for Grayson, both District Attorney Billy Hill and defense lawyer Dick Bell asked the judge to take judicial knowlege of all the testimony that had been presented at the trial.

Bell made the point that the limited amount of funds available to the defense prevented the psychiatric evaluation that might have helped his client's case.

He asked the judge to pay particular attention to the defendant's own testimony.

Cook seeks assessment delay

Senator Doug Cook, whose district includes a large section of north and west Shelby County, wants to delay the new tax assessments.

Cook told the Reporter Tuesday that he has a bill in the Senate to delay the "implementation of reassessment" from October, 1982 until October, 1983. If passed, his bill would mean property owners would not have to pay any more taxes this year than last year. Notices of the new assessments and taxes were mailed to Shelby County property owners last month, and several persons have complained.

Cook said his bill is similar to one in the House introduced by Rep. Joe McCorquodale. There are others in both houses, Cook said, but his bill is the only one that's moving. He expected it to be up for Senate consideration this Wednesday.

Cook said, "This is not the time to impose the new taxes. Times are tough."

Lions form club

A new Lions Club is being formed in Alabaster.

The club traditionally is a service club for the community, with emphasis on sight conservation, hearing and speech, and educational and environmental concerns.

Temporary officers are Tom Cory, president and Larry Lumpkin, secretary.

The group is meeting on the first and third Tuesdays at 7 p.m. at the city hall.

Announcing
Shelby County Democrats Fund Raising Dinner
to be held at the University of Montevallo Montevallo Room
August 6, 1982 at 7:00 P.M.
12.50 per person
For ticket information call 678-6483
Paid political advertisement by Shelby County Democrat Executive Committee, Teddy Brasher, chairman Rt. one, Box 291, Sterrett

MORRISON PLUMBING CO.
"Serving Shelby County since 1972"
- Furnace repairs & service
- Water Heaters Sales & Service
- Sewers Electrically Cleaned
- Do-It-Yourself Plumbing Supplies

Plumbing Repair Specialists
- Insured
- Bonded

Phone 663-4726
or visit our shop! 236 1st Street, S.W. Alabaster

Attention ALABASTER RESIDENTS
INCLUDING ALL NEWLY INCORPORATED AREAS

Your fire protection classification has been reduced from class 7 to class 5.
MMI can reduce your Homeowners Insurance premium by 18 to 21 per-cent compared to what you are presently paying.
IT'S WORTH A PHONE CALL FOR A QUOTE. TELEPHONE TODAY!

HERB DEARMIN

RON SIMPSON

THE MMI AGENCY, INC.
- PELHAM -
664-1770 | 663-4000
ALWAYS A STEP ABOVE IN PROTECTION AND A STEP BELOW IN PRICE.

Is this baby getting you down? You down and your feet up? Carrying that extra little person around all day can really give you tired legs due to a lot of reasons. One is the pull of gravity on your circulatory system when you stand up for long periods of time. Jobst designed an elegant, sheer, support pantyhose with an expandable panel just for pregnancy because you want to look your best and get relief at the same time. That's why they're called Jobst-Relief™ pantyhose.

They have firmer pressure at the ankles and no binding at the thighs. The waistband is wide and downy-soft. Six sizes available in a beautiful shade your little person's father will like too.

SHELBY SICKROOM SUPPLY, INC.
1130 1st St. N., P.O. Box 384
Alabaster, Alabama 35007
Phone 664-2059
Your Full Service Dealer

For Best BUYS in SHELBY COUNTY see "Red" Gray at the AutoMart in Montevallo!

1979 BUICK PARK AVENUE. Four-door. Like new ... $7,245
1980 CHEVROLET MONTE CARLO. Six cylinders, like new, low mileage ... $6,945
1980 PONTIAC GRAND PRIX. Six cylinders, sharp car $6,945
1980 OLDS CUTLASS L.S. Four-door, six cylinders, blue ... $6,445
1973 DODGE DART SWINGER 318. Two-door, automatic transmission ... $1,545
1975 CHEVROLET MALIBU. Four-door, one owner... $1,645
1979 OLDSMOBILE TORONADO. Two-door, loaded, Blue ... $8,445
1977 FORD LTD STATION WAGON ... $1,945

TRUCKS

1980 CHEVROLET ¾ TON HEAVY DUTY ... $5,645
1980 CHEVROLET LUV TRUCK ... $5,345
1976 FORD ½ TON CUSTOM F-100. Eight cylinders, air conditioned ... $3,445
1978 FORD ½ TON. Six cylinder, standard shift ... $2,445
1977 GMC SPRINT. Automatic transmission, air conditioned ... $2,245

NEW UNITS IN STOCK

1982 CHEVROLET VAN BY ZIMMER
1982 CHEVROLET CELEBRITY. 4-door, driver training
1982 CHEVROLET CELEBRITY. 4-door, demonstrator
1982 CHEVROLET CHEVETTE. 4-door, 4-speed transmission, air conditioned
1982 CHEVROLET S-10 PICKUP. 4-speed, air conditioned, long bed.
1982 CHEVROLET ½ TON SCOTTSDALE. Loaded

AVAILABLE AT AUTO MART

GM Continuous Protection Plan 36 months... 36,000 miles
MIC Mechanical Repair Protection 12 months...12,000 miles
GMAC Financing
Attractive rate
Terms to fit your budget.

FINE CARS AutoMART
HIWAY 25 at 119 MONTEVALLO 665-7191

Editorial comment

What it takes to raise a battle cry...

All kinds of things, legal, questionable and even illegal, go on in Shelby County and the public takes them all in stride.

A few people raise questions, a few get angry, but for the most part, Shelby Countians do not rise up in protest against even the most flagrant actions. They usually make their protests known quietly in the privacy of the voting booth.

But now we know what it takes to bring forth a battle cry from all segments of the public. Paint the courthouse domes brown.

Even people who said they had not realized the courthouse had five domes felt betrayed by the sudden change in the appearance of the historic building, which is one of the oldest courthouses in the state.

People have a tendency to take for granted things that have been around all their lives. Even though the copper domes had probably been gleaming when they were new, they apparently darkened with age and the silver paint was added more than 40 years ago.

This was how everyone knew them. The public might have applauded a move to restore the copper to its original sheen, but the unfortunate shade of brown paint that was put on two weeks ago was so far from copper, that the reaction was extreme.

Two weeks ago, Probate Judge Tommy Snowden said he did not know who chose the color. Last week the Probate Judge said he told the contractor to paint the domes "bronze or copper color" but this week he said he did not choose the shade of brown that was used.

Running an all-weather flag up the flagpole was an improvement, since there had not been a flag on the courthouse in years, but it was not enough to distract the public from the chocolate brown color that seemed to overwhelm the marble block building.

The County Commission was right this week to seek a committee to choose a new color and check into the expense of repainting. Sometimes esthetics affects us so much that even the most indifferent notice.

In the case of the courthouse, it is, after all, a public building, the center of our local governemnt. The public has every right to take pride in its appearance.

The same public that has not protested the costs of unusual salaries for law enforcement, or new expense allowances for officials, is the public that is not going to be swayed from its demand for a new paint job, even though it will cost a few thousand dollars.

Apparently, form can at times be more important than substance.

The whole episode is a good lesson for public officials to remember.

.....MMS

Under the courthouse dome

County Boards of Equalization are the final administrative authority for evaluation of property for tax purposes, Attorney General Chalres A. Graddick said today.

In an opinion to Dale County Tax Assessor Curt Head, Graddick said the authority of State Department of Revenue agents to assess property is subject to approval of county Boards of Equalization.

Once a Board of Equalization has established an assessed value, both the property owner and the State Department of Revenue have the right to appeal the assessment to Circuit Court, Graddick said.

A Board of Equalization is not bound to accept the assessments of an appraiser it hires to assist in reappraisal, Graddick said. Instead, a Board is directed by law to "adjust, equalize and fix the taxable value of all property listed for taxation and submitted for review to the Board...on a basis of its fair and reasonable makret value to the best of...knowledge and ability..."

In a companion opinion issued by Sen. Earl Goodwin, Rep. W.F. Cosby, Jr. and Rep. Leigh Pegues, Garddick said, "There is no question that the Board of Equalization can hear the complaints of individual property owners and adjust and equalize the values of their property."

A taxpayer who is considering an appeal of a property assessment should file a written protest with the County Board of Equalization as quickly as possible after receipt of the assessment notice, Graddick said. If a property owner receives notice under Section 40-3-20 and fails to protest within 10 days, he loses his right of appeal, Graddick said.

* * * *

Dunn Construction Company is the apparent low bidder for county road projects.

The county commission approved the bid Monday, after rejecting bids two weeks ago.

At the last meeting, a decision to use a clock on the wall instead of Probate Judge Tommy Snowden's watch led to a seven minute delay in bid opening.

During the delay one bidder told another what he had bid. Dunn Construction Company then changed its bid.

Because of the confusion which resulted all bids were rejected.

Dunn's bid Monday was $417,935.56. It was approved under the condition that all is in order.

Other bids were made by APAC Alabama, Inc.; Butts and Billingsley Construction Company, Inc.; Central Alabama Paving, Inc.; and Ram Construction Company.

Projects included in the bid were:

Resurfacing: From county road 22 in Dogwood, north to Helena; county road 43 from Vandiver, northeast to county 55; county 55 from the Shelby-St. Clair County line, south two miles; and county road 61 from Wilsonville north to county 40.

New paving: Old Dunnavant Road off county 41, two miles north of Highway 280; one half mile of Bishop road off 119 and an extension of county road 331.

The job will also include safety marking and patch work.

A flag story

for Independence Day

by Sally Sears

I walked out of the office one afternoon last week, and saw a guard across the street at the National Geographic Society taking down the Society's flag.

Green, gray and blue stripes fell into his hands. He unfastened the two hooks, and with one economical gesture, made a ball of the nylon flag and stuffed it under his left arm.

When he headed across the entrance yard to the American flag, I couldn't stand still to watch. Darting through the traffic on 17th Street, I reached the second flag pole at the same time he did.

"Let me help you take it down," I said.

He jerked his head around; a burly man in dirt-streaked khakis, with a suspicious smile. "If you think you can."

Then the flag flew down the pole, and I was barely under it before it filled my arms. He grabbed the end with the stars. "Okay, Girl Scout, let's see you fold it," and he stood waiting.

Only the thought of the Society's flag rudely jammed into a ball had made me cross the street. Now I realized how much time stood between me and my last flag-folding venture. Under the eyes of this crusty old guard, I couldn't remember the first fold.

After a frozen moment, I blindly flapped one side of the striped end onto the other. My movement must have released him, because he barked a laugh as the blue side surfaced in his hands.

"Blue stays on the bottom!" he grinned triumphantly, and at once I remembered all the rest.

I slapped the ends that I held together again, and began the triangular folds that left a tri-cornered piece of blue in his hands. I stepped back, and saw the first real smile on his face.

"Thanks," he said. "It really takes four hands to treat Old Glory right." And he tucked the flag up under his right arm, and walked back into the National Geographic Society.

...The author, a native of Montevallo wrote this in 1975 in Washington, D.C. She is now a television news reporter in Memphis.

Good Morning

by Milton Bird

The weekly 'Good Morning' column written by Milton Bird, is brought to you with the good wishes of the First National Bank of Columbiana, member of the FDIC.

This and That: Somebody said blackberries were selling for eight bucks a gallon. I suppose that seems like a lot for everybody except the guy who picks them. But Herman Strong and I are sticking to our old price: a buck a berry at the patch and two bucks a berry delivered.

We said goodbye to Dan and Emily Kitchens and the two boys. In a few days we'll say hello to the Chestnutt family. That's the way it is for folks who get sprinkled.

This morning a mockingbird sat on the top of our television aerial and sang a song that'd produce a gold record for any singer I know. Two minutes later he was chasing a bluebird. That's about the surest way I know to get his pants full o' lead.

The rains came to Beaver Creek on one side of our house Monday and 50 yards beyond Rex Hope's store on Tuesday. Thursday the man said the sun would be back for the rest of the week. So our garden dries up a little more every day.

They're making plans for a volunteer fire department in Shelby. Maybe it's the best thing we've done down here since we got paved road in the middle 1940s. I just hope they can make a go of it, and I have a good notion they will, having seen a list of the names of the men who'll be in charge.

The peaches are ripe in Chilton County. If you don't believe they've got em down there, go down one day and pick a basket full. Amy has made a peach cobbler three times and Bob and little Amy and big Amy and I have done to cobbler pies what ought to be done to the rascals.

This for the John Stinson family who lost their wife and mother one day last week. She just went to sleep and didn't wake up. If you wonder what folks thought of this fine lady, ask somebody how many cars were on that hill the day of the funeral.

They carried Mrs. Curtis back to the nursing home in Alabaster. When I go to see Mrs. Patton and Mrs. Lokey and the others, I'll get to see her too. It's the nicest way I know to spend a Friday afternoon.

The old plum tree just there, shaking in the wind, with half a thousand plums almost ready for jelly-making. I told Amy about it and we made plans for the next Tuesday. When I got there Monday there were half a thousand seeds under the tree and not a plum in sight.

Now that everybody else in town has had something to say about the color of the court house's new outfit, may I add my two-cents worth. For a guy who has thought ours was the prettiest court house for close to seventy years, the way she looks today makes him want to cry.

Scrambled Eggs

By Bert Seaman

Huaraches have always been one of my favorite shoe styles.

I don't know how long they were around before I went to high school, but that's when I remember them being in vogue.

Every once in awhile, I see in a fashion magazine that they've become popular again.

However, when I've gone to buy a pair, I've found they're as scarse as hen's teeth.

This year I stumbled on a pair at one of the biggest department stores in a mall where I frequently shop.

Just in case there might be someone out there who doesn't know what huaraches are, the dictionary defines them as low heeled sandals having an upper made of interwoven leather thongs.

And the squeaking sound they make as you walk along is one of the neatest things about them - that is, if you like squeaking.

But I'll tell you one thing that huaraches are not good for. They definitely do not help you if you're trying to get up a steep embankment consisting of loose dirt.

As you might imagine, I was wearing those little dandies the other day when I was faced with just such a climb.

Most of the time I keep some tennis shoes in the car to don for those occasions when I might be required to hike through woods, ford streams or scale cliffs.

On this particular day, I was without a spare pair of shoes when I decided on the spur of the moment to get a picture of the new school being built in the county.

I envisioned nothing more than having to walk over a few little humps of dirt in order to get a good shot.

However, the site was not quite what I expected.

There was dirt aplenty. And the area abounded with humps, all of them big.

Unfortunately, the builders weren't quite as far along as I'd expected them to be, so there wasn't anything to photograph except dirt and the equipment moving it around.

Perceiving that the best angle was going to be from above, I headed with much foreboding toward the wall of dirt created by the big machines.

For every step I took in the loose dirt, I slid back three.

And the little rocks that filled my huaraches made the climb even more difficult.

I didn't think my precious sandals would survive the climb, and even if they did, I was sure they'd never be the same again.

But those things are durable.

They almost shed the dirt all by themselves, and now I go squeaking along in them as if they'd never been anywhere off the beaten track.

If you've never worn huaraches - try 'em - you'll like 'em!

Letters to the editor

'Innocent by insanity' verdict questioned

Letter to the Editor:

Recently our nation received some shocking news. John Hinckley was found innocent by reason of insanity. (Hinckley was tried for the shooting of President Ronald Reagan).

That the man is insane, is without question. Anyone who would attempt what he did would have to be. But is his mental state the issue?

If so, what of the frame of mind it took to cold bloodedly calculate and attempt to bring about the death of a world leader.

If he wasn't thinking clearly, how then did he clearly think out his plan of assassination to get so close to our President, intent on his death?

It wasn't by chance that Mr. Reagan walked out the door into the sights of Hinckley's gun.

He (Hinckley) was waiting for him, as he had waited his chance for the previous President. But he hadn't planned as well the first time and was stopped far short of his goal.

So back to the drawing board to perfect the plan of murder. And he chose his prey, and he stalked him, and in the end were four victims, one of them destroyed except for his heart.

Yet had he succeeded, the victim would have been a nation and a world, you and I.

And still we give a man who is without a doubt guilty of an all-out vicious attempt at premeditated murder the chance to strike again.

It is time to change, not next time but this time, with Hinckley.

The nation must pull together and voice its own verdict, far stronger than any jury of 12. He must be kept off the streets until he's paid for his crime, not just till he's feeling better.

N. R. Brady will never feel better.

Todd Lee Leibold
Rt. 19, Box 256
Shelby County, AL 35244
969-2472

Writer protests Calera concert

Letter to the Editor:

On June 25th, a hearing was held in Judge Harold Walden's court on whether to stop a concert that is planned for July 2, 3 and 4th in an open pasture one mile south of Calera. Some of the people who live in the immediate vicinity protested about the inconvenience, noise and damage that could be done to them and their property, and rightly so. The chief deputy of the sheriff's department testified of the inadequate manpower they would be able to provide.

Mr. Neal Culvert, owner of the property, said that this was not really a rock concert because they would be playing some country and western as well as rock. Actually, rock put with some other music is very dangerous because of the two directional pull it has on the audience which can cause neurotic behavior. TIME magazine has said, "All rock is revolutionary." John Denver calls it a... "stronger force than primitive Christianity over the souls of men."

I believe the facts are very clear that rock music will have to share much of the blame of the lawlessness and moral decay of our nation. The question is do we need this in South Calera, or for that matter, anywhere in Shelby County or Alabama. Do God-fearing, tax-paying citizens not have rights that this not be in their door?

Rev. Henry L. Ledbetter
Rt. 1
Calera, AL 35040

North Shelby rescue lauded

Letter to the Editor:

The purpose of this letter is to commend the work of the North Shelby Fire and Emergency Medical District rescue unit.

On June 19, Burl, Lynn and Stacie Robertson were involved in an automobile accident on highway 119. The North Shelby Rescue Unit answered the call and administered medical attention to save the lives of this entire family.

Mother and daughter were sent immediately to the Trauma Unit of University Hospital. The men of Shift A of the Rescue Unit admninistered swift and life saving first aid. Any time that may have been lost in transit to a hospital could have been crucial.

Many times citizens take excellent services such as this one in our county for granted. We are extremely grateful for the job done by the Rescue Unit. Shelby County can be very proud of the well trained paramedics.

I know for certain that Burl, Lynn and Stacie Robertson are thankful that these men were trained and on the scene to help them. They plan to visit in person to express their thanks as soon as they are recovered.

The family of Burl, Lynn
and Stacie Robertson
by Lamoine B. Bramblett
3432 Indian Lake Drive
Helena, AL 35080

SHELBY COUNTY REPORTER
USPS - 492 - 480

Offices in Pelham and Columbiana
Published every Thursday

Second class postage paid
at Columbiana, Alabama

POSTMASTER:
Send address changes to main office of publication:

Shelby County Reporter
P.O. Box 947
Columbiana, Alabama 35051

Subscription Rates:

One Year $7.00
Two Years $13.00
Out of State $15.00

President ..... Ralph W. Sears
Editor ..... Marcia M. Sears
News Editor ..... Bert Seaman
Account Executive ..... Wayne Rasco
News Reporter ..... C. Fred Guarino
Reporter/Photographer. David T. Moore
Sports Editor ..... Richard Crosby
Office Manager ..... Violet Powell
Prod. Supervisor... Candice Jean King
Advertising Artist .... Milton Bridges
Typesetter/News... Iris T. Smitherman

Contents Copyrighted 1982
by Shelby County Reporter, Inc.

MHS pressbox to be rebuilt after all

"If at first you don't succeed...."

That philosophy paid dividends for members of the athletic booster club at Montevallo High School.

They succeeded in a second attempt to get assistance from the board of education in rebuilding a pressbox destroyed by fire.

Acting as spokesman for the group at last Tuesday's board meeting, MHS booster Joe Brindley said the organization was doing all it could to support athletics.

But the group didn't have the money to rebuild the pressbox, Brindley said, adding, "We're here begging."

The request for help in paying for materials had been turned down at the last board meeting when board member Jack Upchurch and chairman Barbara Whitman voted against the motion made by board member Bill Fancher from Montevallo.

Backing Brindley as he urged the board to reconsider was a delegation from Montevallo which included head coach Richard Gilliam, trustee Grady Parker and track star Jennifer Wilder.

The board voted in favor of giving the school $3,500, which is half the cost of the materials required to rebuild the press box, which includes a concession stand.

When a Chelsea trustee tried to get a piece of the pie for rebuilding a deteriorated press box at that school, Whitman told him to get on the agenda for next month's meeting.

The board also talked about inspecting buildings such as press boxes and field houses, built with local funds, and make sure they were up to standards for insurance purposes.

It was the consensus of opinion that the board should insure these structures.

The panel also voted to increase insurance on school property. Although Financial Affairs Coordinator Jim Davis said that a realistic coverage would raise premiums from $42,000 to $100,000 plus, the superintendent recommended cutting that in half.

Following Knowles' suggestion, the board voted for coverage which would bring the yearly premium to $70,000.

Will county take over Dunnavant road?

by Fred Guarino

Can the Shelby County Commission condemn and maintain a private road which does not serve the general public?

While county engineer Gary Ray doesn't think so, the county commission will check into the possibility.

The decision was made Monday, when 18 residents along Alexander Road presented a petition. The road is located northeast of Dunnavant, two and a half miles off county road 41.

Ray told commissioners that a judge has ruled that Alexander Road is private.

He stated that road owner, Hazel McClellan, does not want the county to work the road.

Ray also stated that in his opinion the county cannot work the road under the guise of serving the public good.

He said, "It would not be of benefit to the general public but to a respected few."

An attorney for the residents told the commission, "The court ruling is exactly the reason we are here. You do not bring about condemnation of a public road but a private road."

The petition states six reason for condemnation.

One, the residents cannot afford to maintain the road themselves.

Two, damage is being done to the vehicles of residents.

Three, rains make the road impassable.

Four, the postal authorities have refused to deliver mail on the road because of its condition and the fact that it is private.

Five, the children who live along the road cannot walk to a paved road to catch the school bus because of the road's "deplorable condition."

Six, "Because almost all of the residents of said road request this condemnation...."

After hearing the complaints of the residents, Commissioner Jake Morris said, "We need to get with the county attorney and do some more talking about this."

Morris made the motion to look into the legality of the matter and Commissioner Alpha Lowe seconded it.

The attorney representing the residents told the commission that he has filed an appeal of a court ruling that the road is private.

But he said, "The fact that I have filed an appeal should not affect the commission."

The attorney further stated, "If the county does not condemn this road, it will result in unending litigation between parties and we are trying to avoid that."

Signers of the petition include: Agnes M. Putman, Joan Gragg, Charles Gragg, Clara Holsomback, Dale Rhoden, Douglas Gragg, Alice and James Blankenship, Inzell Alexander, Lavada Smith, Shelia Alexander, M. T. Alexander, Pat Baker, Marlon Alexander, Lily Alexander, Roger Alexander, Debra Alexander, and Gerald Alexander.

ELECT
Ellie Glasscox
SUPERINTENDENT OF EDUCATION
SHELBY COUNTY
"Hardwork, Teamwork, Common Sense!"
Pd. Pol. Adv. by Citizens for Ellie Glasscox
Herschel Hale, Chairman
P.O. Box 293, Pelham, AL 35124

Assessors do little, but are blamed for much

"Tax Assessors and Collectors are caught in the middle," says Charlie Crim, president of the state association of assessors and collectors.

Crim said at the group's annual convention Saturday, that assessors and collectors are caught between the federal court, the state revenue department and the taxpayers.

"While they have little control over the values placed on property, since they mail out the notices of increases, they take the brunt of the taxpayer's anger."

The association passed a resolution calling for changes in the ad valorem tax structure aimed at preventing future tax increases similar to the one facing taxpayers this year.

Crim added, "The current reappraisal of property resulting in tremendous tax increases for many taxpayers, was ordered by the federal court and directed by the Department of Revenue. Tax assessors have virtually no discretion in setting the values.

the SHEET HOUSE
Direct Mill Outlet
Thomaston Cannon Bridges Dundee
Proprietor · Papa Green
Washcloths Pillows Sheets Blankets Housewares Towels SAVE
HEALTHY HARVEY'S NATURAL FOODS & VITAMINS
owner Connie Standifer
BEE POLLEN & FRESH APPLE CIDER
both located at HARVEY'S SQUARE
1 BLK FROM CITY HALL PH 663-5665 Hiway 31 So. PH 663-5665 Pelham
Pelham Exit off I-65 at Intersection of US 31 and County 52

July 4th weekend set

Montevallo will be holding a Fourth of July Celebration this weekend at Orr Park.

Director Bill Vann said that there will be a ten team softball tournament beginning at 9 a.m. Saturday. At noon, the activities for the children will begin with the inflation of the Moon Walk. Other activities will include relay races, water balloon toss, frisbee contest, bicycle races and various other events.

A blue grass band will provide music at the park from 12:30 till 4 p.m. A watermelon cutting at 4:15 will conclude the day's activities.

Refreshments will be available and prizes will be awarded to the activity winners. Everyone is invited to come out to Orr Park this Saturday and spread a blanket on the grounds and enjoy the show.

Montevallo

Continued from page 1

raise taxes."

Councilman Johnny Holsomback said the answer was probably to raise the city's sales tax.

Sears urged the council to start work on the new budget, saying it was already 30 days behind schedule.

- City administrator Don Hughes noted that city needs about $5,000 worth of additional insurance coverage. He said he was exploring the consolidation of numerous city policies under one or two companies in an effort to get a better price.
- The council moved to have two new street lights installed in Scott Village and one installed at the intersection of Tecumseh and Kiowa Streets.
- Dana Barnes notified the council that UM's ballfield had been dropped as one of seven sites to land an emergency helicopter.
- Sears read a letter from a Randolph resident thanking the city for helping to save her daughter's life. City officials on June 1 arranged for the emergency transport of the girl via helicopter.
- A second letter from Montevallo Middle School principal Frances Smitherman thanked the city for its financial support. She also requested that the school be patrolled in wake of the recent shooting in the neighborhood.

Car safety stressed

"A car can be a lethal weapon," said Colonel Jerry Shoemaker, Alabama Department of Public Safety Director. "It is important that every driver remember this, especially during the Fourth of July holiday when traffic will be heavy."

During the Fourth of July holiday last year, 15 people were killed in traffic mishaps. This is more than four deaths each day of the 78 hour holiday. The Fourth of July holiday this year begins at 6 p.m. July 2 (Friday) and ends at midnight July 5 (Monday), again a 78 hour period. The Department of Public Safety estimates that 14 people will die in traffic mishaps during this holiday period.

"We need your help to make driving safer," Colonel Shoemaker said. "Please make this the best, safest holiday ever."

BUY HERE PAY HERE...
ALABASTER MOTORS
663-7767
Hiway 31
ALABASTER

TIP OF THE WEEK

You can remove crayon marks from linoleum by rubbing the marks with silver polish on a damp cloth.
Join the big switch to burning economical LP-Gas in your pickup, van, RV, bus or truck. Save hundreds of dollars every year on motor fuel. Ask us about a conversion now.
Thermogas Co
mapco
Route 1, Centreville, AL
Phone (205) 926-9671

SQUEEZE MORE EARNINGS FROM YOUR MONEY WITH JEFFERSON FEDERAL'S
RISK FREE, NO FEE
HIGH RATE INVESTMENTS
• 91-DAY Money Market Certificate
$7,500 Minimum
13.269% ANNUAL INTEREST RATE
13.943% ANNUAL EFFECTIVE YIELD
• 6-MONTH Money Market Certificate
$10,000 Minimum
13.669% ANNUAL INTEREST RATE
14.096% ANNUAL EFFECTIVE YIELD
• 30-MONTH Money Market Certificate
$500 Minimum
12.750% ANNUAL INTEREST RATE
13.372% ANNUAL EFFECTIVE YIELD
Your Savings Account Is Insured To $100,000
At Soundly Managed
JEFFERSON FEDERAL
Savings & Loan Association
F.B. Yeilding Jr., Chairman
FSLIC
Montevallo Office
215 N. Main Street/665-1248
Pat Lane, Manager

Shelby 'hello'

Pat Patterson and Joe Culver (at the mike) make a contact with a fellow ham operator while Julia Spruill of Pelham listens in. More than 700 people across the continent received a warm "hello" from Shelby County last weekend while local radio club members participated in a 24-hour field day broadcast. (Photo by David F. Moore)

Memorial scholarship created to honor theatre supporter

Members of the Shelby County Community Theatre are starting a scholarship fund to honor the memory of one of the organization's most ardent supporters.

Until her death last year, Maryalice Ballentine contributed her time, energy and enthusiasm to make the theatre group a going concern.

Because of her interest in drama, the scholarship will be given to a junior, senior or graduate student in the drama department at the University of Montevallo.

Proceeds from the opening night performance of the theatre group's next production," Electric Angel", will go into the scholarship fund.

A charter member of SCCT, Mrs. Ballentine was skilled at handling publicity and had an innate sense of choosing suitable plays for the group's productions.

She followed her husband, Dick, as a board member in 1978 and served as treasurer during her tenure.

Plays in which she had an acting role included "Papa is All," produced at the University of Montevallo and "Plaza Suite," put on at the Shelby County Community Theatre.

Anyone who would like to contribute to the scholarship fund should make checks payable to the University of Montevallo Foundation earmarked for the Maryalice Ballentine Drama Scholarship.

Donations should be mailed to the Shelby County Community Theatre, Box 33, Montevallo, AL. 35115.

The theatre group is aiming at a $5,000 scholarship and expects to make annual contributions to the fund.

However, the amount of the scholarship and frequency with which it will be awarded depends on contributions.

All gifts are tax free.

Fund planned

Shelby County Community Theatre members Norman McMillan, Pam Middaugh, Hilda VanLandingham and Marty Everse, make plans for the Maryalice Ballentine Scholarship fund.

Hams go on air for 24 hours

Members of the Shelby County Amateur Radio Club went on the air for 24 hours straight last weekend. During that period, they made contact with 745 ham operators from Hawaii to the West Indies.

The radio marathon was done in conjunction with the 46th Annual American Radio Relay Field Day. The Shelby County club was one of hundreds of such groups participating in the emergency preparedness test.

Jerry Caudill, the club's assistant emergency coordinator, said the exercise has also developed into a contest, with points being scored for each radio contact.

During last year's operation, the Shelby County hams made only about 600 contacts.

"We did pretty good this time for a small group of Shelby County boys," Caudill said. "But we won't know who won the contest until later."

Sixteen of the club's 35 members, operating under simulated emergency conditions, set up portable generators, antennae, and three radio stations near Peavine Falls Saturday morning. Broadcasts began at 1 p.m.

Working shifts, the operators contacted fellow hams in many of the 50 states, as well as Canada and the Virgin Islands. Both Morse code and vocal contacts were made.

"For total emergency preparedness, we need our own portable antenna systems," Caudill said in critiquing the operation. "Some of those we used were borrowed. But our people are dedicated to serving Shelby County and we will continue to work on improving our capabilities."

Those participating in the marathon radio watch were: Sam, Linda and Allen Spruill, John Murphy, Paul Creed, Don Connor, John Anderson, Greg Sims, Charles Dillard, Glen Autrey, Carl Weeks, Bob Thomas, Paul Craft, Pat Patterson, Joe Culver, and Jere Sandidge.

Does your health insurance plan help protect against large medical expenses from long term illness?

Check with State Farm for one that does.

Call:
JEFF FALKNER
COLUMBIANA, ALABAMA
PHONE: Off. 669-6706

Personal Health Insurance the State Farm way!

STATE FARM INSURANCE

Like a good neighbor, State Farm is there.

State Farm Mutual Automobile Insurance Company Home Office: Bloomington, Illinois

Wilton hospital employee notches first

KATHERINE E. WYATT

"We think of Katherine not only as a wonderful co-worker but a real lady in all aspects of the term and a true friend."

That, in part, was what, her co-workers said of Katherine E. Wyatt, as Lloyd Noland Hospital's June employee of the month. Never before in the history of the employee of the month program has an entire department participated in nominating one of its own for the coveted employee honor.

Now heading into retirement after nearly a quarter of a century of service with Lloyd Noland, Mrs. Wyatt was employed as an insurance rating clerk on September 16, 1957. She and her late husband, Roy, had previously owned and operated their own business.

A native of Wilton, Katherine is a graduate of Montevallo High and Wheeler Business College. She served a year and a half in the nursing program at Hillman Hospital prior to entering the business world.

The mother of a daughter, Patricia (Mrs. William Doyle), the real apples of Mrs. Wyatt's eye are her two grandsons, David and Jimbo. In retirement she will "rest, relax, enjoy my grandchildren and watch my plants and flowers grow."

And her fellow workers said, "We all have found Katherine to always be friendly, cooperative and dependable in her work. Her record during the twenty-five years she has been employed here speaks for itself."

Free lunch rules loosened

The maximum income a family can earn and still have their children qualify for free or reduced price school meals will go up 10 percent on July 1.

Assistant Secretary of Agriculture Mary Jarratt said the change is a result of the annual cost-of-living adjustment made by the U.S. Department of Agriculture to help people keep up with inflation.

Under the adjustment, the income limit for free meal eligibility, which is set by Congress at 130 percent of the federal poverty line, will go from $10,990 to $12,090 for a family of four. Eligibility for reduced price meals, set at 185 percent of poverty, will rise from $15,630 to $17,210.

The federal poverty line is $9,300 for a family of four.

Call and Compare

FARM BUREAU INSURANCE

WALT MOODY

Farm Bureau Building

COLUMBIANA 669-2661

LOOK HOW TINY TIM'S LONG DISTANCE BILL IS WHEN HE SAVES 60% ON WEEKENDS!

Talk 20 minutes for $4.06 or less,* including tax – anywhere out of state in the continental U.S. Simply dial direct the 1+ way. Every weekend, all day Saturday and until 5 p.m. on Sunday – Tim gets 60% off the regular weekday long distance rate. You can too. And you get the same great discount any night between 11 p.m. and 8 a.m. This weekend, reach out and save.

WE DISCOUNT WEEKENDS.

*All prices are for 20-minute state-to-state calls dialed direct anytime Saturday, Sunday till 5 p.m., or any night after 11 p.m. till 8 a.m. Dial station charges and billing by time period apply. A different schedule of attractive dial discount rates applies to Alaska and Hawaii.

South Central Bell

THE 1982 WORLD'S FAIR

Visit the Home of the Future exhibit, co-sponsored by South Central Bell at the 1982 World's Fair in Knoxville, Tennessee
Call ahead for reservations at (615) 971-1000

Bird Building Material

Open All Day Wed. & Sat.

CALERA

668-2321

Thursday, Friday, Saturday Only

4 Ply Belted		Steel Belted Radials	
15580B-13	$25.50	155-80R-13	$36.20
165-80B-13	31.90	185-80R-13	46.50
175-80B-13	34.25	175-80R-13	44.50
185 75-14	36.25	185-75R-13	45.50
195 75-14	37.75	185-75R-14	48.90
205 75-14	39.00	195-75R-15	49.50
215 75-14	40.50	205-75R-14	52.50
225 74-14	43.10	215-75R-14	53.75
215-75B-15	38.75	205-75R-15	56.00
225-75B-15	41.90	215-75R-15	57.00
235-75B-15	44.50	225-75R-15	58.75
	Plus Tax	235-75R-15	61.00
			Plus Tax

Computer Tire Balancing $3.50
Mag & Custom Wheels Extra

Wheel Alignment $12.95
Most Cars & Pickups

PROFFESIONAL AUTO SERVICE

Across from Food World

3031 Hwy. 31 So. Pelham

Factory Trained Certified 664-0690

Summer computers

Vicki Wheler and Michael Lansford, who'll both be sixth graders next fall at Wilsonville Elementary, work with John Denny, 11, of Columbiana on a computer program. Two computer literacy courses are being taught this summer at the vocational school. (Photo by David F. Moore)

Computer literacy taught at Voc center

You're never too young to learn. And with that in mind, computer literacy courses are being taught this summer at the Area Vocational Center to some of Shelby County's younger students.

Similar programs are available to high schoolers and adults from universities and private groups.

"As far as I know, we're probably the only county school system in the state offering this sort of program," says special education instructor Dr. Lushia MacPherson, who teaches the class.

A dozen students who'll be in the fifth through seventh grades next year, signed up for the session ending July 2. The second session, beginning July 5, is open to students entering the 8th, 9th, and 10th grades.

"What's so neat about the program is that the students don't just sit back passively," MacPherson says. "They actually have to logically think through all the steps, and enter them into the computers."

It's an altogether different way of learning. It's hands-on and they're learning by doing."

The students not only learn the A-B-C's of operating micro-computers, but also use basic problem solving methods to create their own programs. MacPherson says the knowledge they learn will give them an advantage in this rapidly growing computerized society.

The school system's dozen micro-computers are used to teach word-processing to high schoolers during the regular school term. MacPherson knew the computers would not be used this summer, and says she approached the school board with the idea.

"This is something the school system needs to be doing," she attests. "Computers are the wave of the future. They'll probably be the pencil and paper of tomorrow."

Up to 24 students with at least a "B" average will be allowed in the second session, and a few openings are still available. The fee is $50 plus workbook costs. For more information, call 669-4158, or 669-6796.

Christian police celebrate Fellowship's first anniversary

Last year was special to Alabaster police sergeant Stanley Oliver.

But it was also meaningful to those who participate in the monthly programs of the organization Oliver started.

At the first anniversary of the Christian Fellowship of Law Enforcement Officers, fellow members presented Oliver with a plaque.

It expressed the appreciation they felt for the Christian love and concern Oliver had displayed for fellow officers and the community.

Alabaster City Hall employee Andy Burgess, an associate member of the organization, showed the city's appreciation for Oliver's efforts, by giving him a key to the city.

The organization has doubled in membership since it's founding. This necessitated moving to a larger room in the Alabaster restaurant where the monthly dinner meetings are held.

A stirring testimonial was given at the first anniversary meeting by Cecil Kessler, who lives in Scottsdale Subdivision in Alabaster.

Kessler is credit manager for the Elastic Corporation in Columbiana.

First year

Stanley Oliver, founder of the Christian Law Enforcement Fellowship in the county, is presented a plaque by Tom Smitherman and a key to the city of Alabaster by Andy Burgess.

Chiropractors select president from Shelby

Dr. P. Reginald Hug, a Shelby County resident was elected president of the Alabama State Chiropractic Association at their annual convention in Birmingham June 19-21 at the Hyatt Hotel.

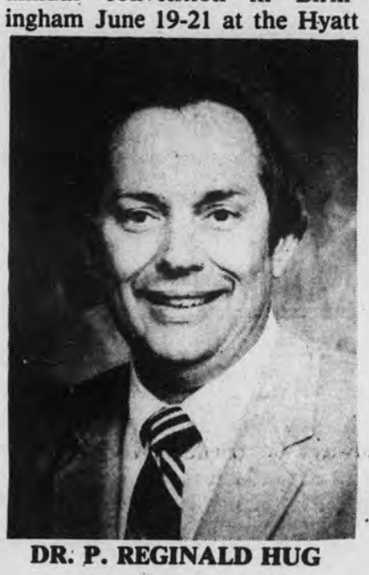

DR. P. REGINALD HUG

Dr. Hug has been active in the Jefferson-Shelby County Chiropractic Society for the past 10 years. He has previously served as chairman of the board of directors of the state association. The Congress of Chiropractic State Associations elected him to its steering committee where he served as a national health planning officer.

He is listed in the current volume of 'Who's Who in Chiropractic'. Co-author of two articles on neck injuries, he has been published in the 'Alabama Trial Lawyer Journal' and the 'Digest of Chiropractic Economics'.

Married and the father of three daughters, Dr. Hug and his family live in Indian Valley in North Shelby County. His practice is in Cahaba Heights in South Jefferson County.

Optimists choose new officers

The North Shelby County Optimist Club has elected new officers.

Recently elected as club president was John Ahearn and as vice presidents Bill Steinert and Jan Wells.

All three officers will assume leadership of the group on October 1.

The organization which serves Shelby County, is now in its third year. Meetings are held on the first and third Thursdays of each month.

The purpose of the group is to provide fellowship and information for its members and to serve youths.

Recent events hosted by the organization were a bike safety program, youth appreciation week, a super youth football contest and a painting day at the Youth Attention Home.

The group has also played a softball game against a combined Alabaster and Pelham Police Department team to show appreciation for police.

The organization holds a Christmas sale in Pelham every year to help it raise funds to provide services.

According to Optimist board member Jack Gwin, new members are always welcome to join.

Interested persons should contact Harry C. Harrison, Suite 202, Jessup Building, Alabaster, AL 35007 or call 663-7722.

ETV series features Montevallo

A new series of television programs concerning Alabama's towns premiers tonight on the state's public television channels.

"First Thursday" will be aired tonight beginning at 8:30. The first program in this series spotlights Montevallo and features interviews with businessmen, historians, educators, the president of the University of Montevallo, the editor of the Shelby County Reporter, Montevallo's mayor and other professionals.

Purpose of the series is to acquaint Alabama citizens with the state's cities and towns.

OPEN A SAVINGS ACCOUNT HERE

AND SEE YOUR SAVINGS GROW!

Even if you never add a cent to your savings account, that money will still earn regularly.

Serving the Heart of Alabama Since 1916

Member FDIC

Central State Bank

CALERA

Effective July 1, 1982
Under new Ownership

Columbiana Lawn & Garden
Equipment Service & Sales

We value our customers and promise to render reliable, efficient, & fast service on all garden, lawn & chainsaw equipment, small tractors and other small gasoline engines at reasonable prices.

Billy Sunday Smith
Owner

Robert Perry
Mechanic

669-6280
101 Mill Lane, Columbiana

THIS WEEK'S SPECIAL

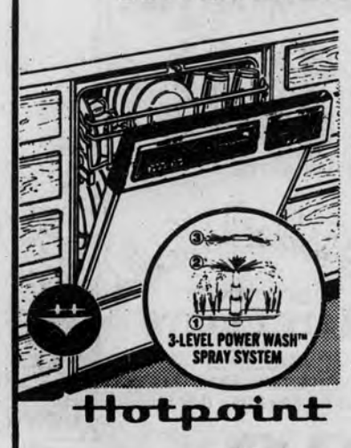

■ 7 Cycle built-in dishwasher ■ Potwasher with Power-Scrub® cycle ■ Energy-saver dry cycle ■ Reversible color fronts ■ Short Wash cycle ■ Crystal Clear™ rinse dispenser ■ Soft food disposer ■ Sound insulation.
Model HDA860

Just $399.00

STARTS AS A VALUE ...STAYS A VALUE!

SMITH-SMITH SUPPLY CO.
Columbiana, AL
669-6711

Southern Jam
CULBERT'S FORT

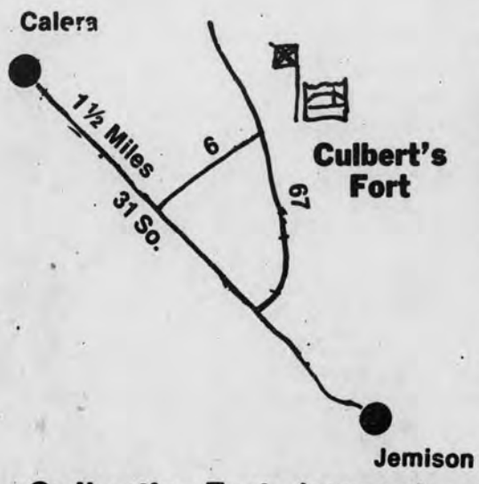

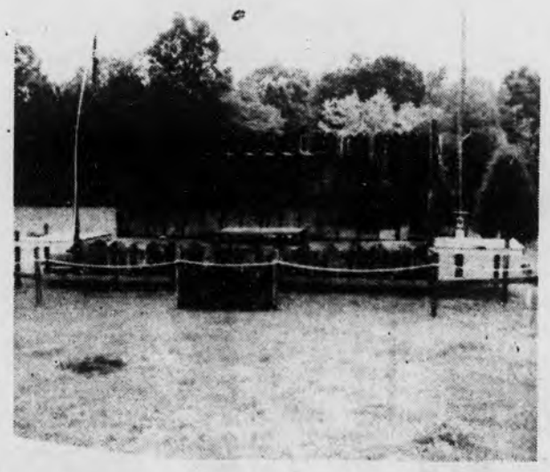

Culbert's Fort (property of Neal Culbert), Route One, Calera, invites everyone to come and participate in an Independence Day Weekend Jam, July 3rd and 4th.

We have (6) bands, all playing music of their choice consisting of country, Blue Grass, Southern Rock, and music of their own.

Culbert's Fort has complied with all Health Department rules for sanitation and toilet facilities for your convenience.

Culbert's Fort personnel will provide security for your safety. We do not anticipate any trouble. We ask the people of Shelby County for your cooperation in making this weekend a remembered and Happy Independence Day Celebration.

Thank you,
Neal Culbert
Jim Swann

Don't miss our
Going Out Of Business Sale!!

30% off most of the merchandise
50% off 14K Gold Chains

Fantastic Buys
Buy now while supplies last

Located next to Winn Dixie
Shelby Mart, Pelham 663-3059
Hours: Mon.-Fri. 9-5

Sale starts now. Come in and see. Great prices.

•All sales final. No refunds.

Sutter's Mill Jewelry & Diamonds
Located Next to Winn Dixie, Pelham
HOURS: Mon.-Fri. 9-5 663-3059

WE GIVE S&H GREEN STAMPS

Ad Items on This Page Good 6/30/82 Thru 7/6/82

FOOD Center

"We Really Do Care"

★ FOOD ★ STAMPS Welcome!

WE'RE YOUR NEIGHBOR
WE'RE YOUR FRIEND
WE'RE RIGHT IN YOUR NEIGHBORHOOD
WE RESERVE RIGHTS TO LIMIT QUANTITIES

COLUMBIANA
ALABASTER

WIENERS BRYAN 12-OZ. PKG. $1.09

FREE REGISTER TO WIN A PEPSI CAN GRILL
26 GIVEN AWAY THIS WEIK
ONE AT EACH FOOD CENTER'S Excluding CLANTON WEBOWER PELL CITY DOUBLE SPRINGS

SUNNYLAND SLICED HAM 10-OZ. PKG. $2.29

SAUSAGE BRYAN'S PAMPERED LB. $1.79

4th of JULY CELEBRA

PKG. OF 5 LBS. OR MORE GROUND BEEF $1.19 LB.
OUR USUAL TOP QUALITY FRESHLY GROUND IN OUR MARKET

DELICIOUS FRESH FROZEN BEE SPARE 99

VAN CAMP'S 16-OZ. CANS PORK 'N' BEANS 3 FOR $1.00

DR. PEPPER 2 LITER SIZE 89¢

GRILLKING CHICKEN FRANKS 89¢ LB.

BACON WEST VIRGINIA 24-OZ. THICK SLICED $2.99

FOLGER'S COFFEE 1 LB. BAG $2.29

KINGSFORD CHARCOAL BRIQUETS 10 LB. BAG $2.29

WL-U-PA FRESH FRY "A" GRADE MIXED CUTS 45

FARM FRESH PRODUCE

CHOICE JUICY LEMONS DOZEN 99¢

GRAPES — PLUMS
CALIFORNIA WHITE OR RED LB. 99¢
CALIFORNIA RED LB. 79¢

FLORIDA YELLOW CORN 5 EARS FOR $1.00

ALABAMA HOME GROWN YELLOW SQUASH LB. 29¢

KETCHUP HUNT'S 32-OZ. $1.09

CAKE MIX BETTY CROCKER 18 OZ. SIZE 79¢

FROSTINGS READY TO SPREAD BETTY CROCKER 19-OZ. $1.39

TOWELS BRAWNY JUMBO 69¢

RICELAND RICE 1-LB. BAG 39¢

WELCH FLAVORS, BARQ, TAB, SPRITE
COCA-COLA 12-OZ. CANS MIX OR MATCH 6 FOR $1.29 (EXCLUDING CLANTON)

P RINGLES

SKINNER'S SHORT CUT-LARGE ELBOW MACARONI 12 OZ. PKG. 59¢ EACH

DEL MONTE SAVINGS ON
CUT, FRENCH, SEASONED GREEN BEANS 16-OZ.
CREAM STY, W.K. GOLDEN CORN 17-OZ.
2 FOR 88¢ MIX OR MATCH

ARMOUR VIENNA SAUSAGE 2 5-OZ. CANS $1.00
POTTED MEAT 3 3-OZ. CANS 89¢

DEL MONTE LITE FRUITS 16-OZ. CANS FRUIT COCKTAIL-PEAR HALVES, SLICED PEACHES HALVES 68¢ EACH

DIXIE THE BIG ONE 18-CT. 16-OZ. CUPS 79¢

TREE TOP APPLE JUICE 64 OZ. SIZE $1.79

APRICOTS DEL MONTE LITE 78¢ 16-OZ. CAN

NABISCO SPOON SIZE® SHREDDED WHEAT 19 OZ. 95¢
NABISCO® SNACK CRACKERS THIN VAR. 99¢
NABISCO OREO® COOKIES 19 OZ. $1.79
NABISCO RITZ® CRACKERS 12 OZ. $1.39
KRAFT DIPS 8 OZ. 79¢

FOOD CENTER COUPON
WITH THIS COUPON SAVE 5¢ ON PURCHASE OF 3-3-OZ. PKG. JELL-O
GOOD ONLY AT FOOD CENTER. VOID 7-6-82

PURINA® PRICE FIGHTERS

PURINA® CAT CHOW BRAND Cat Food 10-LB. BAG $5.99

CHUCK WAGON BRAND Dog Food 5-LB. BAG $2.29

THRIVE BRAND Cat Food 18-OZ. BOX 89¢

PURINA® DOG CHOW BRAND Dog Food 5-LB. BAG $1.99

$2.19 ½-OZ.

CORRECTOL $1.59 15-CT.

79¢ 36-CT.

CORRECTOL $2.49 30-CT.

$2.59 20-CT.

FREE REGISTER TO WIN $150.00 IN GROCERIES
TOTAL OF $3,900 TO BE GIVEN AWAY THIS WEEKEND—SEE DETAILS AT OUR STORES

PEPSI DIET PEPSI, MTN. DEW 99¢ 2 Litre Size

Zeigler's TRUCKLOAD SAVINGS SALE

Be A Food Center GOURMET CHEF

ZEIGLER'S ORIGINAL SAUSAGE LB. $1.59

ZEIGLER'S ORIGINAL SAUSAGE 12 OZ. $1.29

FRESH FROZ. 3½-LB. AVERAGE SIZE SMALL PORK SPARERIBS $1.39 LB.

RATION TIME

EEF RERIBS 9¢ LB.

PORK ROAST FRESH PICNIC STYLE 89¢ LB.
PERFECT TO BAR BQ ECONOMICAL LEAN AND DELICIOUS

PLANTATION SMOKED SAUSAGE $1.99 LB.

ZEIGLER'S WIENERS $1.69 LB.

ZEIGLER'S WIENERS $1.19 12 OZ. PKG.

ZEIGLER SLICED BOLOGNA 8 OZ. 99¢ 12 OZ. $1.29 LB. $1.69

BACON ZEIGLER 12-OZ. $1.29

ZEIGLER BACON LB. $1.89

ZEIGLER LUNCH MEATS P & P SP. LUNCH CTRY. SOUSE 6 OZ. 79¢

LUNCH MEATS P&P SP. LUNCH CTRY. SOUSE 12 OZ. $1.49

OSCAR MAYER WIENERS LB. $1.99

OSCAR MAYER FRANKS LB. $1.99

ZEIGLER'S BONELESS WATER ADDED BUFFET HAMS $2.69 LB.

OSCAR MAYER SLICED BOLOGNA 8-OZ. PKG. $1.19

BALL PARK FRANKS $1.68 LB. (MEAT OR BEEF)

Be A Food Center GOURMET CHEF Win $50.00 See Details At Our Stores

-U-PAK FRYERS 5¢ TWIN PAK (9-OZ. TOTAL WT.) $1.29

HORMEL BONELESS CURE 81 HAMS LB. $2.98

BUTTER A&M BRAND LB. $1.89

GRADE "A" FRESH FRYERS "SPLIT FOR THE GRILL" 58¢ LB.

Be A Food Center GOURMET CHEF See Details At Our Stores

DAIRY AND FROZEN FOODS

FOOD CENTER'S ONE PERCENT LOW-FAT MILK "COMPARE THE TASTE AND QUALITY" $1.79 GALLON SIZE

ZERO FROZEN CRINKLE CUT POTATOES 59¢ 2-LB. PKG.

MRS. STRATTON SALADS 7-OZ. SIZE 99¢

FOLGER'S BAG FLAKED COFFEE 13 OZ. SIZE $2.13

SUGAR WHITE GOLD 5 LB. BAG 68¢ With Coupon and Purchases of $15.00 or More Excluding Ad Items

Hefty STEEL-SAK TALL KITCHEN GARBAGE BAGS

HEFTY PICNIC SUPPLIES
HEFTY TALL KITCHEN STEEL SAKS ..... 20 CT. $1.49
HEFTY STEEL SAKS 10-CT. $1.19
HEFTY PLATES ..... 9-IN. 50-CT. $1.09
HEFTY TUMBLERS ..... 14-CT. 69¢

IDEAL PICNIC SUPPLIES
PLASTIC SPOONS—FORKS 24 CT. 49¢
LIGHTWEIGHT SPOONS—FORKS 24 CT. 29¢

FOOD CENTER'S ICE MILK ALL POPULAR FLAVORS 89¢ ½ GAL.

BARBER'S ICE CREAM $1.99 ½ GAL.

IDEAL LIGHTWEIGHT SPOONS-FORKS 8 CT. PKG. 15¢ EACH

Valuable Coupon WHITE GOLD SUGAR 5-LB. BAG 68¢ GOOD ONLY AT FOOD CENTER'S LIMIT 1 WITH COUPON AND $15.00 PURCHASE EXCLUDING AD ITEMS. COUPON EXPIRES JULY 6, 1982

Alka-Seltzer 25 TABLETS $1.79

Ecotrin for arthritis 30 CT. SIZE $1.55

Excedrin P.M. 30 CT. TABS $2.59

GALA NAPKINS 140 CT. 69¢

KEEBLER VANILLA WAFERS 12-OZ. $1.09

Excedrin ANALGESIC CAPSULES 24-CT. $2.49

Kool-Aid MAKES 10 QUARTS
10 QUART CANISTER $2.59
2 QUART PACKAGE SUGAR-SWEETENED ..... 69¢
2 QUART PACKAGE UNSWEETENED ..... 6 FOR $1

COUNTRY TIME LEMONADE FLAVOR
10 QUART CANISTER $2.59
2 QUART ENVELOPE SUGAR-SWEETENED .. 69¢

EXCEDRIN 40-CT. CAPSULES $2.99

ultra ban ANTI PERSPIRANT DEODORANT 1½-OZ. SIZE $2.19

AMMENS 6¼-OZ. SIZE $1.89

BUFFERIN 60-CT. SIZE $2.89

ARTHRITIS STRENGTH BUFFERIN 40-CT. $2.79

Vitalis LIQUID HAIR GROOM 7-OZ. SIZE $2.89

EXCEDRIN 60 CT. SIZE $3.19

ultra ban II 3-OZ. SIZE $1.79

'Smallest Auburn Tiger' beats odds, comes home to Alabaster

Tiger Trey

Debbie and Eddie Patterson of Alabaster, show their son, Trey, a photograph of Auburn University football coach Pat Dye. The coach has deemed Trey the "smallest Auburn Tiger of them all". See story for details. (Photo by Fred Guarino)

by Fred Guarino

The "smallest Auburn Tiger of them all" came home to Alabaster, Wednesday, June 23.

No, Ernest Edward Patterson, III, (Trey) is not a football player for Auburn University's Coach Pat Dye.

But his success story and they way he earned his title is special. He is a premature baby who was born weighing under 2.4 lbs.

According to UAB's Prenatal Care Department, the death rate for such babies is 60-65 percent.

Trey was born three months early to Debbie and Eddie Patterson on March 18 at University Hospital in Birmingham.

He weighed in at 1 lb. and 13 ozs. and spent 14 weeks in the hospital's regional newborn intensive care unit.

The couple's first child, Trey actually dropped to 1 lb. in weight during his first week of life.

When a nurse at the hospital wrote Coach Dye about Trey, he sent a photograph of himself to the baby.

Handwritten on the photograph were the words, "To the smallest Auburn Tiger of them all with the biggest courage."

This proved a thrill for the Pattersons as they are Auburn fans and had dressed Trey in tiny Auburn booties and a tiny Auburn football cap at the hospital.

And, Trey did come home to a welcome fitting for a football hero. Balloons and signs adorned the entire Patterson home.

Some of the signs were set up by his parents but others were erected as a surprise by friends of the couple.

Debbie, a teacher at Thompson Middle School, was well known in the community.

Trey is "a real fighter" according to his parents.

When Debbie went to Brookwood Hospital, doctors there knew that Trey was coming much too early. And, as chances of his survival were slim, they recommended that Debbie go to University Hospital with its special equipment for newborns..

Eddie reported that the medical staff at University Hospital tried to delay the birth. He said that as a result, Debbie spent four days in labor.

As soon as the baby was born, nurses took a picture of Trey and sent it to his mother, to help her adjust to the fact she would not be able to hold him or keep him in her room.

She told the **Reporter** that as Trey began his fight for survival, she and Eddie actually watched him grow before their eyes.

And Debbie praised the hospital staff which helped both parents as "we nervously looked at our frail one pound baby."

Apart from the support of the hospital staff, Debbie said she started receiving calls and letters of encouragement from people she didn't know.

She said one letter came from as far away as Pittsburgh.

But even with all the support for the Pattersons, the going for Trey was rough.

Debbie said "He had a problem with his lungs. Lungs usually develop in the 30th week of pregnancy but Trey was only 26 weeks along when he was born."

Trey breathed with the help of a respirator for ten weeks and stayed on oxygen until the week before he came home.

Complicating his early life, the baby needed surgery when he was one week old to close off a valve in his heart.

And making things tougher for the Pattersons, they saw several babies die of an intestinal disease that Trey eventually suffered himself.

Debbie said, "The disease is common in premature babies and doctors don't fully understand it yet."

She said at first, "The doctors told us not to worry because Trey did not have the disease."

But, she reported, he got it when he was one and a half months old, on Mother's Day."

Trey was put on a ten day treatment and pulled through.

Debbie spoke proudly of Trey, "He's just a real special baby."

Debbie expressed appreciation for the support from her students, the members of the First Baptist Church of Alabaster, which she and her husband attend, and their neighbors.

She also stated, "I don't think we could have had better care. They (the staff of University Hospital) were just wonderful."

The Pattersons have taken CPR classes and are presently taking baby exercise classes to help their son develop normally.

Debbie said, "Trey is three months old but he's just like a newborn." She reported that while he will be a small baby, he should catch up to other youngsters by age 2.

When Trey left University Hospital, the nurses added to the celebration by presenting Debbie and Eddie Patterson with a bottle of champagne.

Put a Smile in your Home

Host a European Exchange Student

Educational Foundation For Foreign Study

For information call:

DONALD FARMER (205) 668-0012
PATTI HOLMES (800) 243-5400

North Shelby Jaycees activate new leaders

The North Shelby County Jaycees are getting their new officers off to a good start.

Six officers from the north area recently attended a Jaycees leadership training school in Birmingham.

Attending the event from the area, were Hoyt Filyaw, an administrative vice president for the Alabama Jaycees and a member of the North Shelby Club; Steve Alverson, North Shelby club president;

Dale Eads, an Alabama Jaycees management development vice president and chairman of the board of the North Shelby club;

Murray Fergerson, internal development vice president for the North Shelby club; Rick Jones, a state Jaycee director and member of the local club; and Jim Busbin, external vice president for the local group.

The two North Shelby members serving as state vice presidents at the same time is a first in over 60 years for the Alabama organization.

Other North Shelby County officers include:

Ray Kirby, membership vice president; Wayne Edmondson, secretary; Tony Buchanan, treasurer; Steve Fournier, director; David Fields, director, and George White, director.

The local organization will hold a leadership training program of its own in Columbiana, July 2.

The group's purpose is to help a wide variety of causes including muscular dystrophy, juvenile diabetics, foster care children, and shoes for needy children.

A garage sale will be held August 6-7 to raise funds for muscular dystrophy.

In September a shoe drive will be held to help children in need.

And a haunted house will be held in October to raise money for the organization's general fund.

The group held a walk-a-thon in May which raised $750 to help fight juvenile diabetes and the group has pledged $300 to the foster care home in Columbiana.

Work is already beginning on the haunted house project. A location for the house and workers are being sought.

The group meets on the first and third Tuesday each month and is looking for new members.

Anyone interested in joining the Jaycees of North Shelby County should write P. O. Box 1097, Alabaster, AL 35007

Academy trains ranger

A Shelby County Forest Ranger was one of 27 students who completed the Fourth Annual Forestry Academy in Selma.

Bobby Smith has been with the Shelby County Forestry Commission a year. He had previously worked eight months in Jefferson County.

Rangers and foresters who have been staff members less than two years are required to attend the six weeks training academy on forest management, fire suppression and operations of the Alabama Forestry Commission.

We buy standing pine & hardwood timber

JOSEPH LUMBER CO.

Contact Anthony or Douglas Joseph 669-9709 day, 969-0813 night, 669-4179 night

Dr. David W. Patton
Pulmonary And Internal Medicine
Dr. Edward L. Hawkins
Pulmonary And Internal Medicine
Announce the opening of their practices
June 28, 1982
in the Professional Building of
South Highlands Hospital
1222 14th Avenue South, Suite 307
Birmingham, Alabama
Accepting appointments beginning June 16
at (205) 251-9120

24 Hour Banking Now Available At

A FULL SERVICE BANK

Merchants & Planters Bank

MONTEVALLO

FDIC

WBYE RADIO PRESENTS

A JULY FOURTH MUSIC EXPLOSION!

Saturday July 3 1 PM
WBYE RADIO
1370 AM

There'll be plenty of fireworks this weekend when Willie Nelson and Merle Haggard star in a three-hour July Fourth music celebration. Their classic country tunes and the fascinating stories about their music and their careers will put you in the holiday mood for a weekend of fun and sheer music enjoyment.

Another holiday music special from
MUTUAL BROADCASTING SYSTEM

BIRMINGHAM'S Best Buys...

Hoover Hazit!

This Week's SPECIALS

1972 BUICK SPORT WAGON
Automatic Transmission, Air, Power Steering, Brakes, Tilt Steering Wheel
1973 CHEVROLET DELUXE WAGON
Automatic Transmission, Air, 75,000 Miles

Your Choice.....$1,280

1980 OLDSMOBILE CUTLASS SUPREME BROUGHAM..... $6,995

1981 DATSUN 210. Four-speed, air conditioned, AM/FM radio..... $5,480

1978 DATSUN 280-Z. Four-speed..... $7,480

1979 TOYOTA PICKUP TRUCK. Five-speed transmission..... $3,980

HOOVER TOYOTA

1595 Montgomery Hwy. 823-3720

FOOD WORLD

Good News

DECLARE YOUR INDEPENDENCE!

GOOD GROCERY NEWS

National Brands at "Store-Brand" Prices!

MT. DEW, DIET PEPSI OR PEPSI-COLA 2 LITER $1.05	PURE VEGETABLE CRISCO OIL 48-OZ. $2.14
SPRITE, TAB OR COKE 2 LITER $1.05	FAMILY SIZE WESSON OIL 48-OZ. $1.93
REGULAR DR. PEPPER 2 LITER 89¢	STAFF SHORTENING 3-LBS. $1.49
ALL FLAVORS SHASTA 2 LITER 79¢	SHORTENING CRISCO 3-LBS. $1.87
MT. DEW, DR. PEPPER OR PEPSI COLA 6 10-OZ. $1.69	PLAIN OR IODIZED STAFF SALT 26-OZ. 5¢
NO RETURN SPRITE TAB OR COKE 6 10-OZ. $1.69	PLAIN OR IODIZED MORTON SALT 26-OZ. 10¢
PEPSI, MT. DEW OR PEPSI LIGHT 2 LITER $1.05	MAXWELL HOUSE INSTANT COFFEE 6-OZ. $2.79
(4... 16-OZ. BTLS.) 7-UP, DR. PEPPER OR PEPSI LIGHT 64-OZ. $1.34	ALL GRINDS MAXWELL HOUSE BAG COFFEE LB. $2.29
NO RETURN MELLO YELLO TAB OR COKE 6 16-OZ. $1.99	ALL GRINDS (BAG) FOLGER'S COFFEE LB. $2.17
RETURNABLE (PLUS DEPOSIT) COKES 24 BTL. CASE $4.09	MAXWELL HOUSE (CAN) COFFEE LB. $2.49
RED DIAMOND TEA BAGS 15-QT. 95¢	MAXWELL HOUSE (CAN) COFFEE 2-LB. $4.97
RED DIAMOND COFFEE LB. $2.05	BAMA MAYONNAISE 32-OZ. 99¢
RED DIAMOND COFFEE 3-LB. $6.15	BLUE PLATE MAYONNAISE 32-OZ. $1.13
RED DIAMOND (BAG) COFFEE ½-LB. $1.25	KRAFT MAYONNAISE QT. $1.13
FOOD WORLD HOT DOG OR H'BURGER BUNS 8-CT. 49¢	ALL FLAVORS KRAFT B-B-Q SAUCE 18-OZ. 65¢
FOOD WORLD BREAD 1½-LB. 55¢	DURKEE HOT SAUCE 12-OZ. 95¢
BALL REGULAR QUART JARS DOZ IN CASE $3.75	FOR STEAKS A-1 SAUCE 10-OZ. $1.57
BALL REGULAR PINT JARS DOZ IN CASE $3.17	HUNT'S KETCHUP 32-OZ. 63¢
CRYSTAL JELLY JARS DOZ IN CASE $3.69	HEINZ KETCHUP 32-OZ. $1.17
PRE-SWEET, S'BERRY, LEMON OR CHERRY KOOL-AID 10-QT. $2.59	PARAMOUNT DILL PICKLES 32-OZ. 89¢
PRE-SWEET TROP. PUNCH OR RASPBERRY KOOL-AID 10-QT. $2.59	PARAMOUNT KOSHER SPEARS 24-OZ. 88¢
PRE-SWEET GRAPE OR ORANGE KOOL-AID 10-QT. $2.59	ALABAMA GIRL HAMBURGER DILL CHIPS 48-OZ. $1.33
PRE-SWEET APPLE OR SUN PUNCH KOOL-AID 10-QT. $2.59	HEINZ HOT DOG RELISH 9¾-OZ. $1.15
EAGLE BRAND MILK 14-OZ. 99¢	VLASIC WHOLE POLISH DILLS 32-OZ. $1.09
MORTON ICE CREAM SALT 4-LB. 44¢	STAFF (PLASTIC) WHITE VINEGAR 64-OZ. 99¢
EVERFRESH ICE CREAM CONES 18-CT. 98¢	STAFF (PLASTIC) WHITE VINEGAR GALLON $1.39
SUGAR FREE DR. PEPPER 2 LITER 89¢	LUNCHEON SPAM 12-OZ. $1.13
THE REAL THING COKE CANS 6 PAK $1.48	STARKIST (IN OIL) CHUNK LIGHT TUNA 6½-OZ. 77¢
GRANULATED GODCHAUX SUGAR 5-LB. $1.37	STARKIST SPRING WATER CHUNK LIGHT TUNA 6½-OZ. 79¢
GRANULATED STAFF SUGAR 5-LB. $1.29	LE SUEUR PEAS 17-OZ. 43¢
EVAPORATED PET MILK 13-OZ. 44¢	SHOWBOAT PORK-N-BEANS 15-OZ. 33¢

Don't let your supermarket tell you what to do! Don't be forced to depend on weekly specials to balance your food budget. Come to Food World and pick what you want and save on everything!

GOOD BAKERMAN NEWS

Baked hot, baked right in our store!

PICNIC PERFECT HOT DOG BUNS 8-PACK 66¢	BAKERMAN'S FRESH DONUT HOLES 3-DZ FOR $1.00
BAKERMAN'S OWN JALAPENO BREAD 16-OZ. 99¢	BAKERMAN'S PRIDE COCONUT CAKE 2 LAYERS, 8" $3.99

GOOD HOT FOODS NEWS

A snack or meal ready when you are!

DELI-STYLE POTATO SALAD LB. 69¢	HOT DINNER HEADQUARTERS INCLUDES TWO VEGETABLES & ROLL CATFISH DINNER EACH 2.39
DELI-MAN BBQ SPARERIBS LB $3.99	DELI-MAN BBQ CHICKENS EACH $2.99

GOOD PRODUCE NEWS

Only the freshest and the crispest!

RED RIPE CUT, SLICED HALVES WATERMELLONS LB. 10¢	FLORIDA SEEDLESS, LARGE SIZE LIMES EACH 3¢
SWEET LUCIOUS, LARGE SIZE HONEYDEW MELLONS EA. 99¢	CALIFORNIA JUICY, LARGE SIZE LEMONS EACH 13¢
CHILTON COUNTY PEACHES LB. 48¢	GRANNY'S SHREDDED COLE SLAW 1 LB. Bag 58¢

GOOD HEALTH & BEAUTY AIDS NEWS

Food World has savings on everything!

MENNEN SPEED STICK 2½-OZ. $1.58	MOUTHWASH CEPACOL 12-OZ. $1.57
SLEEP TABLETS NYTOL 16-CT. $1.99	SUNSCREEN/MODERATE SUNDOWN 4-OZ. $3.49
COCOA BUTTER LOTION BALM BARR 8-OZ. $1.58	(6-PAK $1.57) DISPOSABLE RAZORS GOOD NEWS 3-PAK 81¢
MOUTHWASH CEPACOL 18-OZ. $2.24	CRICKET LIGHTERS EACH 58¢

GOOD MEATS NEWS

Taste the difference USDA Choice makes!

TENDER TRIMMED PORK LOIN FRESH SPARERIBS LB. $1.57	MR. TURKEY SALAMI 8-OZ. $1.17
TENDER TMD PORK LOIN FRESH (CTR CUT) SPARERIBS LB. $1.98	USDA INSPECTED—QUARTERS FRYER LEGS LB. 67¢
FRESH FROZEN SMALL SPARERIBS LB. $1.37	USDA GRADE "A" HOLLY FARMS WHOLE FRYERS LB. 55¢
TENDER TRIMMED PORK STEAK LB. $1.77	USDA GRADE "A" HOLLY FARMS VAR. PAK FRYERS LB. 48¢
TENDER TRIMMED QUARTER LOIN PORK CHOPS LB. $1.87	USDA GRADE "A" HOLLY FARMS (FAM. PAK) FRYER BREAST LB. $1.29
LEAN FRESH (FAM. PAK) GROUND CHUCK LB. $1.79	USDA GDE "A" HOLLY FARMS (FAM. PAK) FRYER THIGHS LB. 98¢
LEAN FRESH (FAM. PAK) GROUND BEEF LB. $1.58	USDA GDE "A" HOLLY FARMS (FAM. PAK) FRYER WINGS LB. 73¢
USDA CHOICE BONE-IN TOP SIRLOIN STEAK LB. $3.29	USDA GDE "A" HOLLY FARMS (FAM. PAK) FRYER DRUMSTICKS LB. $1.08
USDA CHOICE BOSTON ROLL B'LESS ROAST LB. $2.29	FOOD WORLD (LB. $1.47) FRANKS 12-OZ. $1.18
SKINLESS SELECT BEEF LIVER LB. 88¢	ZEIGLER ($1.98 LB.) FRANKS 12-OZ. $1.57
SKINLESS SELECT CALF LIVER LB. $1.98	BALL PARK FRANKS LB. $1.98
SOUTHERN BELLE B'LESS HAM LB. $2.49	GRILLMASTER FRANKS LB. $1.09
SOUTHERN BELLE TURKEY HAM LB. $1.69	OSCAR MAYER, KAHN'S OR HORMEL FRANKS LB. $1.98
FLY CKD (WATER ADD.) SHANK PORTION SMOKED HAM LB. $1.18	BRYAN ($1.98 LB.) FRANKS 12-OZ. $1.57
MARKET SLICED BACON LB. $1.48	HOLLY FARMS FRANKS LB. 99¢
SOUTHERN BELLE SLICED BACON LB. $1.77	COUNTRY BOYD PORK SAUSAGE LB. $1.47
ZEIGLER SLICED BACON 12-OZ. $1.67	FOOD WORLD WHOLE HOG PORK SAUSAGE LB. $1.77
BRYAN SLICED BACON 12-OZ. $1.77	SOUTHERN BELLE WHOLE HOG PORK SAUSAGE LB. $1.77
HORMEL SLICED BACON LB. $2.29	ZEIGLER PORK SAUSAGE LB. $1.97
CLAUSSEN KOSHER PICKLES 32-OZ. $1.57	DEAN'S WHOLE HOG PORK SAUSAGE LB. $1.97
FOOD WORLD THIN SLI. LUNCHEON MEATS PKG. 48¢	HILLSHIRE FARMS SMOKED SAUSAGE LB. $2.57
OSCAR MAYER COTTO SALAMI 8-OZ. $1.37	FOOD WORLD (LB. $1.57) BOLOGNA 12-OZ. $1.18
MR. TURKEY HAM 8-OZ. $1.75	ZEIGLER (LB. $1.98) BOLOGNA 12-OZ. $1.57

GOOD FLORAL NEWS

Any time, day or night, you can pick some pretty flowers from our garden!

Beautiful Plants at Beautiful Prices!

GOOD FROZEN NEWS

Big variety, big savings, big convenience!

BREYER ICE CREAM ½-GAL. $2.99	GREEN GIANT COB CORN NIBBLERS 6 EARS $1.05
MINUTE MAID ORANGE JUICE 12-OZ. $1.03	STOKELY'S COB CORN 4-CT. $1.23
MINUTE ORANGE JUICE 12-OZ. 79¢	MINUET CRINKLE CUT POTATOES 2-LB. 59¢
STILLWELL STRAWBERRIES 16-OZ. $1.39	JENO PEPPERONI PIZZA SNACKS OR SHRIMP OR CHICKEN EGG ROLLS 6-OZ. 89¢
STAFF WHIP TOPPING 8-OZ 59¢	FOX DELUXE HAMBURGER OR PEPPERONI PIZZA 11-OZ. 79¢
DOVER FARMS WHIPPED TOPPING 8-OZ. 87¢	CREMEL CORN DOGS 4-PAK 99¢
FLEISCHMANN'S EGG BEATERS 17-OZ. $1.19	LEAN CUISINE LASAGNA 11-OZ. $1.49

GOOD DAIRY NEWS

Fresh butter 'n eggs 'n milk 'n cheese!

PILLSBURY COUNTRY STYLE BISCUITS 4 10-CT. 88¢	MINUTE MAID REFRIG. REG. OR PINK LEMONADE OR FRUIT PUNCH 64-OZ. 99¢
LAND-O-LAKES MARGARINE LB. 49¢	KRAFT SINGLE WRAP SLICES 12-OZ. $1.44
KRAFT BOWL MIRACLE WHIP LB. 83¢	CHEESE SPREAD VELVEETA 32-OZ. $2.88
4-WIND SOLID OLEO LB. 33¢	KRAFT SINGLE WRAP SLICED 16-OZ. $2.17

More food for your money!

FOOD WORLD

DISCOUNT FOODS

HWY. 31 SO. PELHAM
OPEN 24 HOURS A DAY
7 DAYS A WEEK

QTY RIGHTS RESERVED
NONE SOLD TO DEALERS
PRICES EFFECTIVE THRU

WE'RE OPEN JULY 4th!
•PRICES EFFECTIVE THRU JULY 3, 1982

How are juries chosen in Shelby County?

by David F. Moore

Your state drivers license gives you the right to operate a vehicle. It may also give you the responsibility of deciding the guilt or innocence of a person accused of a serious crime.

Juries in Shelby and 41 other Alabama counties are chosen from a computerized list of all licensed drivers in the county. According to Mark Carroll, coordinator for case and jury management at the Office of Administrative Courts in Montgomery, the selection process works this way:

All licensed drivers for a given county are pulled from the state's computer. A projection of the number of jurors a county will need over a two year period is then made.

If, say, 1,000 jurors are projected, and a county has 5,000 licensed drivers, then every fifth driver's name is needed.

By state law, a "key number system" is used in the selection process. Carroll said that means a starting number,"7" for example, is drawn by random, and beginning with that number, each fifth name is then pulled by computer for inclusion in the master jury list.

Juror qualification questionnaires are then mailed to everyone on the master list. If you get a questionnaire, you're required by law to fill it out and return it to the county jury commission.

The commission sorts out those who do not qualify, and pools the names of those who do, in the trial court jury box.

In Shelby County, the last regular questionnaire mailing was made in the fall of 1980, and included 3,200 names. Eleven percent of the forms were undeliverable, and 37% of the names were disqualified. Carroll said 53%, or 1,691 of the total, qualified for jury duty.

Carroll placed the state average for nondelivered questionnaires at 11%, same as in Shelby County.

But statewide, the average number of qualified jurors is 57%. He said the percentages range from the high 60's to the low 50's--placing Shelby County on the lower end of the scale.

Carroll attributed the low percentage to the county jury commission "probably combing through the questionnaires better," and to a higher turnover in residents.

The three-member county jury commissioners are appointed by the governor for four year terms. Mrs. James Braden of Chelsea is chairman of the Shelby County Jury Commission and is joined by Albert Datcher of Vincent and Michael Dorough of Alabaster.

The members elect a secretary, who in Shelby County is Alabaster city clerk Dot Henry. She has served the commission off and on for 10 years.

The commission's trial jury box is locked in the probate judge's office. When a jury is needed, the sheriff, circuit court clerk and probate judge draw 100 names at random from the box.

This makes up the venire. When court convenes, a 12

member jury is struck from those 100 names.

Carroll said that due to an increase in trial juries in Shelby County, a second wave of 2,000 questionnaires was mailed last fall. The percentage of qualified jurors from that mailing has still not been determined.

What qualifies you for jury duty? That depends on how you answer the following questions:

1) Are you a citizen of the U.S.?

2) Have you ever been convicted of a crime for which you lost your right to vote?

3) If so, have your civil rights be restored?

4) Have you lived in this county for 12 months or longer? If not, indicate the number of months.

5) Have you been summoned for jury duty in this county during the past two years, excluding federal court jury duty? If so, in which city?

6) Are you able to read, speak and understand English and follow instructions given by a judge in English?

7) Are you physically and mentally capable of serving as a juror?

8) Did someone else complete this form for you? If so, explain who and why.

"Most people are very receptive to being jurors," Mrs. Braden told the **Reporter**. "Only a few hesitate."

She said problems such as high blood pressure, dizzy spells and needs for special medication are grounds for disqualification. A house full of kids out of school for the summer won't do, she said.

The state mails the commission a master jury list, and a list of the questionnaires which were undeliverable. Mrs. Braden said this makes it a simple matter to determine who did not fill out and return their form.

She said a phone call usually suffices to move those people to come before the commission and fill out a form. But if necessary, a person can be subpoenaed to appear in court to tell why the card wasn't returned.

Alabama is one of only a few states with the capability of pooling jury boxes from its drivers' licenses list, Carroll said. Previously, Alabama counties (like most states still do) used voter lists, utility billings and other listings, to pool juries--all of which he said added up to a lot of clerical work, and did not represent a good cross section.

By using computerized drivers' license lists for the first time in 1980, the state reduced the cost of jury box pooling from $1.4 million to $600,000, Carroll said.

Significantly, in Shelby County, he said that 99% of the census listing was found on the drivers' license listing.

"That's about as good a coverage as you can get," he said. "A lot of states have contacted us about our system."

He said that in 1979 a federal court had ordered Mobile County, which was using a different, single list source for jury pooling, to use a multiple listing. But when the court was shown the new drivers' license method, it amended its order and agreed it provided a good coverage, Carroll said.

"Using drivers licenses is the best way to draw the pool," Dot Henry agrees. "It gives you fair and general coverage for the entire county."

Mrs. Braden said the old method tended to leave out a lot of young people, who are qualified to serve as jurors at age 19.

As pointed out on the questionnaire:

"Jury service is your duty and is your opportunity to play an important role in our judicial system, one of the hallmarks of a free society."

Meeting changes

The City Council of Alabaster has moved its next regularly scheduled meeting from Monday, July 5, to Tuesday, July 6. The meeting will begin at 7 p.m. in the city hall.

The move was made because of the holiday.

Alabaster's council normally meets on the second and fourth Mondays of each month.

* * * *

Two Shelby County women attended the Gulf Regional Conference of Alpha Delta Kappa in Atlanta last week.

Iva Belle Moore, president of the local chapter, and Mary McEntee, state vice president and membership chairman, were on hand for the conference of the international honorary sorority for women educators.

BRENDA COLE

Brenda Cole, of Shelby is working this summer at G.A. Camp, Shocco Springs Baptist Assembly, Talladega.

She is the daughter of Rev. and Mrs. Frank J. Cole and is a recent graduate of Jacksonville State University.

Wilsonville church to hold revival services

Kingdom Baptist Church will hold a revival from July 7 through July 11.

Evangelist will be Hal Warren, a graduate of Samford University and Southwestern Theological Seminary.

Mr. and Mrs. Elvin Green will be in charge of music.

Aubrey C. Todd, pastor, encourages everyone to attend. Meetings begin nightly at 7 p.m. The nursery will be open.

The church is five miles south of Wilsonville on highway 61.

Patriotic service scheduled

A special patriotic service will be the feature on July 4 at the Columbiana Nazarene Church.

The speaker will be the Lt. Col. Leto Curl, Commander of the 152nd armor division of the Alabama National Guard.

The Bobby Davis family of Oneonta will provide the music. Everyone is invited to attend.

The service will begin at 9:45 a.m.

Recent Shelby County deaths

ELMON T. SMITHERMAN

Elmon Theodore Smitherman, 68, of Montevallo, died June 24.

He is survived by one brother, Ren Smitherman of Montevallo; three sisters, Dorothy Henderson and Lanis Cataldo, both of Birmingham and Evelyn Lawley of Montevallo.

Funeral services were held June 26 at Antioch Baptist Church. Rev. Bennie Peacock officiated. Interment was at Shady Grove Cemetery in Bibb County.

GOLDA E. GROSSE

Eighty-four year old Golda Edna Grosse of Calera died June 28 at Shelby Medical Center.

She is survived by three daughters, E.I. Wueidenhoffer of Houston, Mrs. Lester Skates of Tucson, Ariz. and Mrs. John C. Kirtakos of Calera; one sister, Umeva Wuerz of Grant City, Illinois; 6 grandchildren and 10 great grandchildren.

Funeral services were held June 29 at Calera Methodist Church. Rev. Kenny Chapman officiated. Interment will be held July 1 at Val-Halla Cemetery in Bellsville, Illinois.

CLARENCE O. KELLY

Shelby resident, Clarence Oliver Kelly, 66, died June 21 at his home.

Mr. Kelly was a self-employed farmer.

Survivors are his wife, Ruby; three brothers, Henry Kelly of Shelby, George Kelly of Cahaba Heights and J.C. Kelly of Atlanta; one sister, Doris Shana of Sterrett.

Funeral services were held June 24 at Bolton-Brown Chapel. Interment was in Spring Creek Cemetery.

CORENE PERTAIN

Eighty-five year old Corene Pertain of Chelsea died June 22 at Shelby Medical Center. She is survived by two daughters, Emma Lee Blackerby of Chelsea and Helen Randall of Phenix City; 11 grandchildren, 30 great grandchildren and 10 great-great grandchildren.

Funeral services were held June 24 at Bolton-Brown Chapel. Rev. Don Irwin officiated. Interment was in Lakeview Memorial Gardens in Phenix City.

EDWARD ANDERSON

Edward Anderson, 16, formerly of Montevallo, died in a drowning accident in Selma on June 27.

He is survived by his parents, Lawrence and Mary Odin Anderson; a brother, Earl; a sister, Faye; and his grandmother, Rosa G. Anderson, all of Childersburg.

Funeral services were held June 30 in Columbiana with burial in Coal City.

Contributions may be made to Edward Anderson Memorial Fund, P.O. Box 1096, Columbiana, AL 35051.

County legal notices

LEGAL NOTICE
State of Alabama X
County of Shelby X
Probate Court
In the Matter of the Adoption of Erick Kagan Maxwell, Minor, by Dwayne B. Cathey,
VS.
Kenneth Maxwell
TO: Kenneth Maxwell

It being made to appear in the above cause from the affidavit of Rebecca C. Cathey, mother of Erick Kagan Maxwell, that the whereabouts of Kenneth Maxwell, Defendant to petition of Plaintiff in said cause, is unknown, that the place of residence of Kenneth Maxwell, is unknown, and cannot be ascertained after reasonable effort, and further, that in the belief of said affiant, said Defendant is over the age of twenty-one years.

It is now ordered that the said Defendant, Kenneth Maxwell, appear in Court and answer, plead or demur to this petition in this cause before the 29th day of July, 1982, at 10:00 o'clock A.m.

It is further ordered that the Probate Judge have this order published with as little delay as may be in the Shelby Court Reporter, a newspaper published at Columbiana, Shelby County, Alabama, once a week for four consecutive weeks.

Ordered, this the 28th day of June, 1982.

Thomas A. Snowden, Jr.
Probate Judge
July 1, 8, 15, 22, 1982 No. 411

LEGAL NOTICE
Notice to Contractors

Sealed bids will be received by the Shelby County Commission at the Commission Office in Columbiana, Alabama until 10:00 A.M., July 26, 1982 and at that time publicly opened for the completion of various items of work in Double Tree and Indian Wood Forrest Subdivisions as shown in Plan Assembly for Project 59-67-82. Plans and Proposals are available in the County Engineer's office in Columbiana and may be obtained after Tuesday, July 5, 1982, from 6:30 A.M. until 4:00 P.M. weekdays. Proposal fee is $10.00 which includes the cost of Plans and Proposals. No refunds will be made. The entire project shall be completed in twenty (20) working days. A certified check or bid bond for five (5) percent of bid (or $10,000 maximum) made payable to the Shelby County Commission must accompany each bid as evidence of good faith. Description of Items and approximate Quantities of proposed work are as follows:

590 Tons - Bituminous concrete wearing surface (Asphalt-AC 20)
53 C.Y. in Pl. - Slope Paving
54 Sq. Ft. - Class 4 Aluminum Flat Sign Panels .080 Thickness (Engr. Grade)
84 Lin. Ft. - Roadway Sign Post 3#lft. galv. "U" Channel)
60 Lin. Ft. - Roadway Sign Post (2 3/8" O.D. round galv.)
12 Each - Clean Out Inlet and Grout Inlet Top
10 Each - Clean Out Inlet, Furnish and Install Inlet Top (4" R.C. top)
6 Each - Clean Out Surface Drain, Furnish and Install Drain Top including Corner Supports (4" R.C. top)
1 Each - Cut Hole in Metal Pipe, Furnish and Install Drain Top including Corner Supports (4" R.C. top)
1 Each - Clean Out Surface Drain, Reconstruct to accommodate top, Furnish and Install Top including Corner Suports (4" R.C. top)
1 Each - Construct Ty. "C" Inlet (single wing) (complete)
1 Each - Remove and Reconstruct Ty. "C" Inlet (DBL. Wing)
C.Y. - Shoulder Construction (Furnish, Haul, Place, and Shape) Measured Loose in Transporting Vehicle
1 Lump - Cover Existing Drain Pipe (Furnish, Haul, Place, and Shape Surrounding area)
1 Each - Construct Headwall for 24" Pipe
1 Each - Clean Out Ditch
1 Each - Construct Ditch (50' ± long)
1 Each - Clean Out Pipe and Place Rip Rap at End (Approx. 20' X 15' area)
1 Each - Repair Street Cut (Dig Out and Replace)
1 Each - Repair Pavement Failure (Remove and Replace Base and Binder)
1 Each - Clean Out Inlet, Furnish and Install Inlet Top (6" R.C. top)
75 Lin. Ft. - Gutter Extension (Same Section as Existing Gutter)
40 Lin. Ft. - 72" Span 44" Rise Roadway Pipe C1. "C" Bedding (C.C.S.P.I.)
48 Lin. Ft. - 24" Roadway Pipe C1. "C" Bedding (C1. 3 R.C.)
1 Each - Manholes Ty. Masonry
2 Each - Stilling Boy w/ Transition Flumes

Each bid shall be enclosed in a sealed envelope, with the following information indicated clearly on the outside:

1. Project Number SCP 59-67-82
2. Name of Bidder
3. Bidder's License Number as issued by the Alabama State Licensing Board for General Contractors

The Shelby County Commission reserves the right to reject any and all Bids and to waive any and all formalities in the best interest of the county. Bidders are to state that bids submitted are firm and that no claims for error will be made after bids are opened and subsequent thereto.

July 1, 8, 15, 22, 1982 No. 412

JULY SERVICE SPECIAL
TUNE—UP
ANY CAR OR PICKUP... FOREIGN OR DOMESTIC
WITH ELECTRONIC IGNITION
4 cyl $17.95
6 cyl $22.95
8 cyl $28.95
INCLUDES ALL PARTS, LABOR AND TAX
(OLDER CARS SLIGHTLY HIGHER)
LEACH PONTIAC-GMC
Main St. MONTEVALLO 665-1255

Friday & Saturday Only!! July 2nd and 3rd
LAWN-BOY MOWERS
At Dealer Cost!!

LAWN/BOY MODEL 8238AE- (WITH SIDE BAG)
21" - Self Propelled With Electric Start
Reg. $474.95
$379.95 EA.
($399.95 with rear bag)
(Shown with rear bag)

LAWN/BOY MODEL 5006 -(NO BAG)
19" - Push Type
3½ H.P. "D" Engine
Reg. $249.95
$199.95 EA.
$219.95 W/SIDE BAG
$249.95 W/REAR BAG

OTHER MODELS AVAILABLE: (SUPPLY VERY LIMITED)

		REG.	DEALER COST
MODEL 5247 -	19" Push Type - Supreme	$279.95	$223.95 (No Bag)
MODEL 8237 -	21" Self-Propelled-Supreme	$399.95	$319.95 (w/side bag)
/MODEL R8237 -	21" Self-Propelled-Supreme	$424.95	$339.95 (W/Rear Bag)
MODEL 4502 -	20" Utility Mower-Push Type	$219.95	$165.00 (No Bag)
MODEL 8602 -	20" Utility Mower-Self Pro.	$279.95	$209.00 (No Bag)

Side Bag Kits $29.95
Rear Bag Kits $49.95
MODEL 1300 Gasoline String Trimmer (REG. $149.95) $119.95 EA.
VISA
LAWNMOWER PARTS CO.
1020 - COMMERCE PARK - PELHAM
(BEHIND HONDA CENTRAL - FORMER LOCATION OF CRESTLINE MOWER CO.)
-988-0497

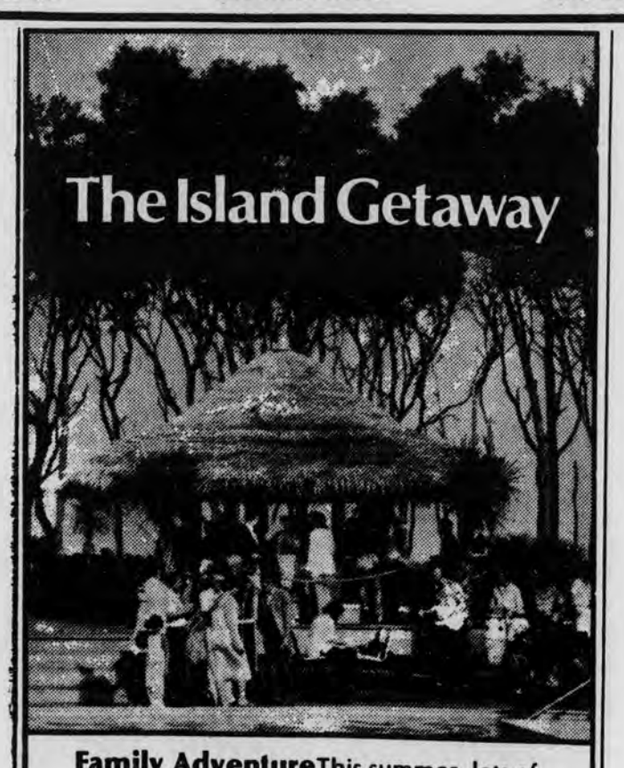

Family Adventure This summer, lots of families are finding it easier to vacation within their budget — by vacationing within their own beautiful state!

3-Day Getaway $199* Three days and nights to explore the Golden Isles for only $199. Sun., Mon., Tues, arrival. Room, breakfast and dinner for 2 for 3 days & nights. Plus 2 Free tours of historical Millionaires Village for only $199.

7-Day Getaway $459* Seven days of fun and relaxation, at this summer's best price! Get acquainted with our luxury island resort with this special offer. Available for arrival on any day. Room, breakfast and dinner for 2 for 7 days and nights. Plus 2 Free tours of historical Millionaires Village for only $459
*PLUS TAX AND SERVICE CHARGES.

This is a limited offer so make your reservations today by calling. toll-free 1-800-342-6638, or your local Hilton reservation service (Consult your white pages). Offer expires December 31, 1982.

JEKYLL ISLAND HILTON INN
975 North Beachview Drive Jekyll Island, Georgia 31520

Visit revives memories

The first time Tom Crenshaw met Dr. and Mrs. D.P. Culp, he had nothing to say. The five-year old Greenville lad had a problem with his tongue, and could only garble in something that vaguely sounded like Chinese.

At the time, Dr. Culp was president of the University of Montevallo, the location of the only speech clinic of its kind in the South. Tom's parents were desperate for the youngster to attend the clinic so he could learn to talk before starting school.

The clinic, however, was already filled with live-in students. There was no room for another bed, even in the hall, although the head therapist, Vivian Roe, said the staff could work with him as a day student. When Mrs. Culp met Tom and heard the story, she invited him to live for a year with the family in the president's mansion.

Tom, as it turned out, had a high IQ, quickly got involved with the Culps, and even learned to play chess from their son John.

Mrs. Culp remembers Tom waking up early to help her with breakfast. The two developed a close relationship and she helped him with tongue exercises, and later with pronunciations.

One night she overheard him praying and entered his prayer as a part of a garden club project. The project won her a state prize.

Tom became the "pet of the family," and a star pupil under Dr. Roe. At the end of the year, Tom had not only learned to talk but also to read and write.

He returned to Greenville, and eventually went on to attend Auburn University, where he'll graduate this August with a degree in aviation management.

In the meantime, the Culps moved to Johnson City, Tennessee. Tom and the Culps kept in touch over the years, and he recently paid them a visit.

In talking over old times, Mrs. Culp said, "We had lots of fun."

"They spoiled me rotten," Tom said.

More seriously, "I remember my year with the Culps as a very happy time. I loved them as my second family. This is my second mother."

"He was never a problem to us," Mrs. Culp said. "He was always just pure joy."

This time, Tom had a lot to say to the Culps.

Reunion

Tom Crenshaw was six when he came to live for a year with Mrs. D.P. Culp and her husband in the president's home at the University of Montevallo. He recently visited them again--with plenty to say, this time--at their home in Tennessee. (Photo courtsy of Johnson City Press-Chronicle)

MRS. JAMES KING
...the former Amelia Williamson

Williamson-King exchange vows

Amelia Fay Williamson and James Stephen King were married at the South Roebuck Baptist Church on June 26.

The bride is the daughter of Mr. and Mrs. Hugh Williamson, Jr. of Birmingham. The groom is the son of Mr. and Mrs. James L. King of Helena.

Serving her sister as matron of honor was Mrs. Kevin Miller. Bridesmaids were Mrs. Johnny Blue Craig, Tallahassee; Kathy King; Mrs. Alex Sloan, Anniston; Mrs. Glenn Stearns, Auburn and the junior bridesmaid was Lara King.

The groom's father was best man for his son.

Ushers were Jeff Carroll, Michael King, Robert Murphy of Cuthhut, Ga.; Richard Norris, Glenn Stearns of Auburn; and Phillip Walker. Chris King was junior groomsman.

A reception followed the ceremony at the church. After a wedding trip to Sea Island, Ga. the couple will be at home in Auburn.

Girls collect for cause that hits close to home

by Fred Guarino

Jody Williams and her friend Amy Stallings are special to the North Shelby County Jaycees.

The two tenth graders at Thompson High School wanted to help the Jaycees raise funds for juvenile diabetics but they had to do it their own way.

The Jaycees held a walk-a-thon for the cause in May. But Jody, a diabetic since age 9, was in the hospital and could not participate. Her close friend Amy also could not make the event held at Oak Mountain Park.

Jody was being fitted with an insulin pump. But still determined to help, under the supervision of her doctor at Brookwood Hospital, she walked the equivalent of ten miles on a treadmill.

She said, "It took about four hours but there were breaks."

For her efforts, Jody raised $75.

Meanwhile, her friend Amy was out going door to door and came up with $172.

The girls belatedly turned their money into the surprised Jaycees around the first of June.

The girls are close friends.

When asked why she would go through the trouble of walking a treadmill, Amy stated, "I've always liked charities and just helping people like myself."

She said "I have had diabetes for six years. I went into a coma at age 9 and that's how I found out I had it. It was quite an awakening."

Rick Jones of the North Shelby County Jaycees told the **Reporter** that he felt the girls deserved recognition and that their efforts were appreciated.

But Jody and Amy are not through helping the Jaycees.They both said, "We are already asking people to participate in raising funds for the cause next year."

In service

Claude H. Stuteville, IV, son of Claude H. and Paula J. Stuteville of Harpersville, has been promoted in the U.S. Air Force to the rank of airman first class.

Stuteville is an aircraft pneudraulic systems mechanic at Hurlburt Field, Fla., with the 834th Aircraft Generation Squadron.

The airman is a 1979 graduate of Vincent High School.

Pelham firm announces executive appointment

Vicki Langston has been appointed assistant vice president of M.M. Administrators, a wholly-owned subsidiary of Marketing Management, Inc., Pelham.

The announcement came this week from MMI's Executive Vice President, Steve Williams.

Mrs. Langston's new responsibilities will include overseeing all life and health insurance administration for the National Insurance Brokerage Company.

She is a lifelong resident of Jemison.

Library expands movie program

The response to the feature-length movies at the Columbiana Public Library has been so successful an expansion is planned.

On Monday afternoons as many as 175 children have packed the library, joining in the summer reading club and other library programs.

To meet the needs of Columbiana's patrons and adequately serve all the children, the library is expanding the "Monday Movie" to four showings. Beginning July 12, the film will be shown at 10 a.m., 12 noon, 2 p.m. and 4 p.m.

On that date "My Side of the Mountain" will be featured, followed by "Littlest Horse Thieves", July 19; "Little Prince and the Eight-headed Dragon, July 26; "Bednobs and Broomsticks", August 2; and "Grizzly Adams", August 9.

These films will also be shown at Vincent Library, Calera Library, Montevallo Recreation Department and the YMCA camp at Oak Mountain State Park. Check your local library for day and time.

MICHELLE WALTMAN

Pageant winners crowned

Four girls won division titles at the Shelby County Miss Hemisphere Pageant. The pageant was held June 12 at the University of Montevallo.

Maria Rhodes won the 3-5 age division. She is the daughter of Claire and Danny Rhodes of Montevallo.

Kristen Noelle Goodwine won the 6-10 age division. The six-year old is the daughter of Mr. And Mrs. Paul Goodwine of Riverchase.

Michelle Waltman, 13, won the pre-teen contest. Her parents are Mr. and Mrs. Edward Waltman of Helena, and she attends Riverchase Middle School.

Angie Walker, 14, took top honors in the teen competition. She is the daughter of Mr. and Mrs. Kenneth Walker, of Center Point, and the granddaughter of Mrs. Willy Allen of Montevallo.

The girls will now go on to the Miss Hemisphere state finals which will be held July 21-24 in Huntsville.

MARIA RHODES

ANGIE WALKER

KRISTEN GOODWINE

Church kindergarten opens

Westwood Baptist Church in Alabaster is opening a new kindergarten for 3 and 4 year-olds.

Located at 7th Avenue SW, the church is accepting enrollment now. For more information call 664-0122.

JULY 4th SPECIALS

Entire stock of summer fabrics, 1/2 OFF

Entire stock of patterns for summer fashions 1/2 OFF

(Limit 5 Please)

Prices good through July 5th
Closed Sunday, July 4th

Weaver Fabrics Inc.

Alabaster Shopping Center
ALABASTER, AL

Store Hours 9:30 to 6
Sunday 1-5 p.m.
Ph. 663-3414

Batteries

HEAVY DUTY BATTERIES
Group 24

3 Year $31.58
4 Year $37.20
5 Year $42.85
(Exchange)

VISA master charge

MONTEVALLO AUTO SUPPLY, INC.
"Professionals to Serve You with Quality Parts"
123 Hiway 25 E MONTEVALLO 665-1000, 665-2341

SHUTTLE BACK AND FORTH.

Now you can change from forward to reverse without touching the gearshift.

A manual shuttle shift makes it simple. And makes Kubota's L235 mid-size diesel tractor ideal for grounds maintenance chores.

No competitive tractor in its class makes shifting direction such a simple chore.

All you do to change from forward to an equivalent reverse speed is just disengage the clutch, stop the tractor and pull the shuttle lever down. Eight forward and seven reverse speeds let you match your speed to the job.

Standard features include a 23.5 horsepower diesel engine, 19 PTO hp, choice of 2- or 4-wheel drive, rear wet disc brakes, a 3-point Category I hitch, a 7.4 gallon fuel tank and implement position control.

KUBOTA
We're looking for work.

CAHABA TRACTOR CO.
2411 Highway 31 So.
Pelham, AL
663-1470
(Across from Valley School)

PAINT YOUR CAR THIS WEEK

AS SEEN ON TV

ECONO AUTO PAINTING & BODY WORKS 1962 20 1982

THE ORIGINAL PEOPLE
Alabama's Largest . . . And That's a Fact

ENAMEL PAINT JOB
Any single original color on exterior only.
Reg. $99.95 $49.95

ACRYLIC ENAMEL
Complete exterior. Any single original color of factory acrylic enamel with a showroom finish. Two (2) year guarantee against peeling or cracking.
Reg. $149.95 $74.95

SAVE UP TO 50%
✓ QUALITY AUTO PAINTING
✓ EXCELLENT SERVICE
✓ CHOOSE YOUR PRICE

LET IT SHINE AGAIN!

Expert Body, Rust and Dent Repair. Total price given before work is started. Vans, Pickups, and Wagons slightly higher.
FREE ESTIMATES

POLYCRYSTALINE URETHANE FINISH
A new concept in auto painting resulting in increased hardness and durability. Provides added resistance to nicks, scratches and fading. Three (3) year written guarantee against fading, peeling or cracking.
Reg. $199.95 $99.95

ECONO & body WORKS
AUTO PAINTING
HOURS Daily 7:30-6:00 SAT 8:00-12:00

SOUTH—2205 Hwy. 31 So. Pelham
One Block from Wayside Nursery
Call 988-3679

DOWNTOWN—3120 3rd Ave. So.
Across St. from 1st. Al. Bank
Call 252-3468

PAMELA JOY HOLCOMBE
...to wed Larry W. Pearce Jr.

Miss Holcombe to say vows

Mr. and Mrs. Burl Harold Holcombe of Columbiana, announce the engagement of their daughter, Pamela Joy, to Larry Wayne Pearce Jr. son of Larry Wayne Pearce, also of Columbiana.

The wedding will be August 21 at the First Baptist Church of Columbiana.

Miss Holcombe is the granddaughter of Mrs. O.E. Harrell and the late Mr. Harrell of Montevallo, Mrs. Whit Holcombe and the Mr. Holcombe of Columbiana.

Mr. Pearce is the grandson of the late Mr. and Mrs. Aubrey Pearce of Talladega; Mrs. Marshall Hottensen of Columbiana and the late Le Grande Grimes of Sylacauga.

The couple are locally employed.

Morris-Allen wed at Siluria Baptist

Lisa Renee Morris and David Randall Allen were maried at noon on Saturday, May 29 at Siluria Baptist Church.

The bride is the daughter of Mr. and Mrs. T.J. Morris of Alabaster. She is the granddaughter of Mr. and Mrs. Charles Frederick Sr. of Bessemer, and Mrs. Clara Morris and the late Mr. George Morris of Sylacauga.

Kaye Kelley of Chelsea served as matron of honor, while Lindi Whaley of Hueytown acted as the maid of honor. Other attendants were Debbie Kirkland, Traci Miller and Jamie Goggins, all of Alabaster, Julie Warne of Pelham, Karen Wyatt of Birmingham and Misti Frederick of Bessemer.

The groom is the son of Mr. and Mrs. J.D. Allen of Montevallo. He is the grandson of Mrs. Mamie Allen, also of Montevallo.

Durby Robinson of Birmingham served as the groom's best man. Other groomsmen were Billy Reid of Hueytown, Tom Becker and Scott Kirkland, both of Alabaster, Kevin Snowden of Montevallo, and Eddie Frederick and Dewayne Frederick, both of Bessemer.

The groom is employed at Telpage, Inc. in Birmingham.

After a honeymoon trip to Panama City, the couple will reside in Birmingham.

MRS. DAVID ALLEN
...the former Lisa Morris

Alabaster chapter

New officers for Alabaster's Order of Eastern Star chapter 476 are: Ethel Mathis, John Rickels, Juanita Posey, Sue Rubin, Doc Rubin, Louise Hoskins, Alice Jones, Sue Hunt, Ellen Arnett, Stella Seagle, Bill Mathis, Earl Seagle, Elliott Ward, Jean Ward.

At OES installation

Family contributes talents

The family of the new Worthy Matron of Alabaster's OES chapter 476 took part in her installation ceremony Saturday.

Because of their participation, Ethel Mathis said that the occasion was more meaningful for her.

John Rickels was installed as Worthy Patron; Jean Ward as Associate Matron, Elliott Ward, Associate Patron.

Other offices installed were: Louise Hoskins, secretary; Alice Jones, treasurer; Susan Hunt, conductress; Sue Rubin, chaplain.

Doc Rubin, organist; Ellen Arnett, Ruth; Stella Seagle, Esther; Juanita Posey, Electra; Bill Mathis, warden; Earl Seagle, sentinel.

Officers not present were: Annette Garrison, associate conductress; Monroe Goggins, marshall; Eleanor Goggins, Adah; Jean Yessick, Martha.

Sharing their musical talents with friends and family members of the OES officers being installed were: Mrs. Mathis' daughter, Charlotte Draper and grandchildren Kevin Snowden and Lindy and Laurie Busby.

Her granddaughter, Lisa Snowden, assisted with the register and serving.

Gifts from her family were presented to the Worthy Matron by her daughter Halsa Posten and her husband Dwight from Jasper.

Mrs. Shelton feted at birthday picnic

Mrs. J.E. "Nell" Shelton of Westover turned 90 on Wednesday, June 30. About 40 of her relatives from Georgia, Florida, Tennessee and numerous parts of Alabama, attended a picnic in her honor on June 26.

The picnic was held at the Westover home of her daughter and son-in-law, Varina and J. Clyde Smith, where Mrs. Shelton also lives.

She is a member of the Mt. Tabor Methodist Church where she is active as a Sunday school teacher and a member of the senior citizens group.

Mrs. Shelton has been a resident of Shelby County for some 40 years.

California Suite

Naomi Metz, Hall Parrish and Jane Bushway rehearse for their roles in "California Suite" a Neil Simon comedy that will begin on Tuesday, June 29 at the Celebrity Dinner Theatre in Vestavia. The play will run for five weeks through July.

Miss Pettit marries in Westover church

Westover Baptist Church was the setting for the June 26 wedding of Renee Pettit and Mike Porter. Rev. Pete Phillips officiated at the 2 p.m. ceremony.

Parents of the couple are Mrs. Mary Nell Porter and Mr. Linton Porter, Sr., of Alabaster, and Mr. and Mrs. Alvin Eugene Pettit of Statesville, North Carolina.

The bride was given in marriage by her brother, Mike Pettit.

She wore a formal gown of white silk organza over taffeta trimmed in lace. Her bouquet was white orchids and baby breath.

Teresa Poplin of Statesville, North Carolina served as maid of honor. Bridesmaid was Dian Hirsch of St. Louis, Missouri. They wore floor length, peach gowns.

Mr. Porter served his son as best man. Groomsmen were Linton Porter, Jr. and Joey Martin.

The reception was held in the church fellowship hall immediately following the wedding.

The couple will make their home in Panama City, Florida.

Hospital PR wins awards

South Highlands Hospital's public relations department has claimed five awards under the direction of Nancy Mason.

Mason is the wife of Boyd Mason, a Chelsea businessman.

Her department received honors during the Alabama Hospital Association convention for its visitor's guide, physicians' brochure, promotions, internal communications and news letter.

What Does Jesus Teach About Worship

John 4:23-24 "But the hour cometh, and now is, when the true worshippers shall worship the Father in spirit and truth: for such doth the Father seek to be his worshippers. God is a Spirit: and they that worship him must worship in spirit and truth."

Knowing the statement, "must worship in spirit and truth", (John 4:24), we ought to be concerned about what worship is "in spirit" and what worship is "in truth".

Worship "in spirit" is worship from the Heart. Reverence to God because the heart desires it. In Rom. 6:17, obedience to God is to come "from the heart".

Math. 15:8-9 "This people honoreth me with their lips; but their Heart is far from me. But in vain do they worship me, Teaching as their doctrines the precepts of men." Consider also I Cor. 14:14-19; Eph. 6:5-7, and Col. 3:22-24.

A warm welcome awaits you at the Church of Christ at South Columbiana.

Sunday Bible Study ..... 10 a.m.
Worship ..... 11:00 a.m. and 6:00 p.m.
Wednesday Bible Study ..... 7:30 p.m.

Michael S. Hunt, Preacher P.O. Box 406 Phone: 669-9537

THE MILL (Formerly MPL Milling) Hiway 191, Jemison
★ JAZZ DEALER
• Field & Show Puppy Food
$6.55/50 LBS.
Jazz Ration now just $6.45/50 LBS.
• 25¢ off of 25 LBS. with this ad
• 50¢ off of 50 LBS. with this ad
GRAND OPENING - JUNE 25 & 26
FREE PRIZES

Pic 'n Pay Shoes
Stores everywhere open Sunday, July 4.
You've seen women's Bass sandals for $28.00 or more...get Pic'n Pay's own soft leather sandals for only $7.

$7
■ Men's, reg. $13.97...$8
■ Girls' 9-4, reg. $8.97...$7
■ Infants', two-buckle style only. Sizes 2-8, reg. $6.97...$6
Women's Reg. $10.97
■ All straw, macrame, eyelet, and handwoven bags. 25% off
Sale. Big savings on a great selection of men's, women's and children's styles.
SHELBY MART - Pelham
Sale prices good thru Sunday. MasterCard or Visa. Open evenings and Sunday 1-6 pm.

Shelby County's Best Selection of
LADIES SHOES
30% OFF
LARGE GROUP
SUMMER DRESS SHOES
Open Wednesdays
NAME DROPPER
665-2210
MONTEVALLO

FREE
A Teddy Bear

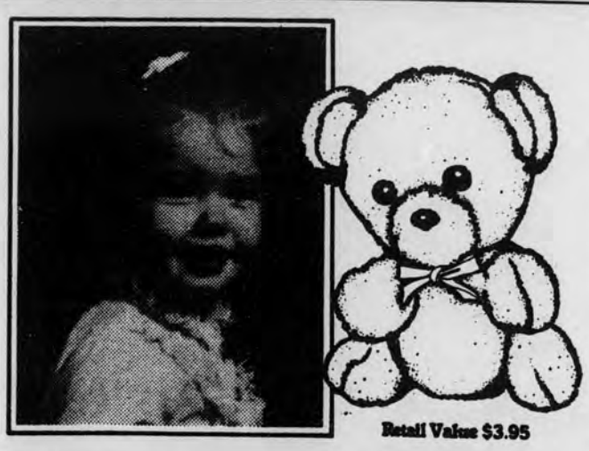

Retail Value $3.95

When You Make A 95¢ Deposit on Our Portrait Package
This irresistible teddy bear is a "must" for every child! And it's absolutely free with the valuable coupon below and a 95¢ deposit on a Portrait Package.
Portrait Package includes:
2-8x10s, 3-5x7s and 15-Wallets
95¢/$12.95
Deposit/Total Package Price
Valuable Coupon
Clip this coupon and present it, along with the 95¢ deposit, to our photographer to receive your FREE teddy bear.
These Days Only:
Wednesday, July 7, Thursday, July 8
Friday, July 9 and Saturday, July 10
Daily: 10 a.m.-8 p.m.
3550 Highway 31 South, Alabaster
WAL-MART
One FREE teddy bear per subject. 95¢ deposit per subject or group. Minors must be accompanied by a parent.
Valuable Coupon

News from all around the county

MR. & MRS. MARK BROWN
...the former Teresa Gill

Gill-Lee repeat wedding vows

Miss Teresa Maxine Gill of Harpersville and Mark Lee Brown of Vincent, were married June 19 at Calvary Baptist Church in Vincent.

The bride is the daughter of Mr. and Mrs. James E. Gill Sr. of Harpersville. She is the granddaughter of Mrs. Lula Long of Arab and the late W.L. Jones of Sylacauga, and Mrs. Maggie Gill and the late Cecil B. Gill of Harpersville.

She is a graduate of Coosa Valley Academy and attended Nunnelly State Technical College. The new bride is employed at Southern Services in Inverness.

The bride was given in marriage by her father. She wore a gown of satin, brocaded with seed pearls and chantilly lace.

Debra Martin of Vincent served as her maid of honor. Other attendants were Kitty Perkins, sister of the bride of Harpersville; Lou Ann Hubbard of Alpine; Pam Newman of Montgomery, a cousin of the bride; Mrs. Danita Brown of Vincent; and Tammy Gill, sister of the bride. Jennifer Gill, a niece, was the flower girl.

The groom is the son of Mr. and Mrs. Lois Brown of Vincent. He is the grandson of Mr. and Mrs. Charlie Brown and Mr. and Mrs. James H. Hamm, all of Vincent.

He is a graduate of Vincent High School and is employed with Shelby Steel Company in Vincent.

The groom's father served him as best man.

Groomsmen were Maxie Brown, brother of the groom, Deric Weldon, Bobby Stewart, all of Vincent, David Gill of Harpersville, brother of the bride, and Darin Robertson, a cousin of the bride.

Rev. Clinton Barnett of Horton presided at the ceremony. Mr. and Mrs. James E. Gill Jr., provided special music with organist Yvonne Clinkscales. Carol Williams of Athens, Ga. and Joan Whitman of Wetumpka, played the violin and cello for the prelude music and the wedding reception.

After a honeymoon trip to Pensacola, the couple will reside in Harpersville.

Prenuptial Events

Mrs. Mickey Kitchens recently gave a tea in her home for the couple, which was hosted by friends of both the bride and the groom.

A lingerie shower was also given by friends at the home of Mrs. Hal Stewart.

McKINNON
TOYOTA-GMC
• TERCEL
• COROLLA
• CELICA
• CORONA
• PICKUP TRUCKS
• 4x4's
• GMC TRUCKS
SALES
SERVICE
McKINNON
TOYOTA-GMC
Hiway 31
CLANTON
755-3430

by Iris F. Smitherman

Approximately 85 people attended a family reunion on June 20 at the home of Mr. and Mrs. Onnie Redd of Rt. 1, Montevallo.

Their children in attendance were Mary Skawski and family, of Miami; and Jerry Redd and family, of Detroit, Michigan.

According to Mrs. Redd one family travelled from as far as Fairfax, Ga. and also from Demopolis, to enjoy the day.

The Redds were also celebrating their 40th anniversary while the family was together.

* * * *

The annual sacred harp singing held each July 4th at Camp Branch United Methodist Church will not be held this year due to the fact that singers who usually participate have responsibilities at their own churches.

The special singing is scheduled for next year on Monday, July 4, 1983.

* * * *

Reece and Lanelle Hill of Pea Ridge, and Mr. and Mrs. Bill Herron and children, Chris and Jennifer, of Alabaster recently returned from a trip to Salt Lake City.

They were visiting in the home of Thomas Lewis Champion and his wife.

While out west the group visited various spots of interest. Among those are the Rocky Mountains, where Mrs. Hill reported that 'there was still snow on the mountains'; the great salt lakes; the copper mines; various ski resorts and the capitol of Utah.

They also took a tour of Temple Square and saw the Mormon Temple.

* * * *

The Pelham Homemakers club held their monthly meeting at the home of Joan Blackledge with 18 members and 1 visitor present.

Plans were made for upcoming events which included the county fair in September.

Eason Mitchell, a candidate for judge of the 18th Judicial Circuit, attended the meeting to speak to club members on his views of the position and the specific needs that he would like to see met in the office.

The meeting ended with a demonstration on first-aid by member Debbie Blackwelder. Subjects discussed were what to do if you saw someone having a heart attack, choking, or severe bleeding.

The club extends an invitation to the public to join. For more information call 665-5337 or 663-7442.

* * * *

Congratulations to Mr. and Mrs. Richard Sharp (the former Vickie Caton of Alabaster) of Jacksonville, Fla. who are the parents of a son.

Jonathon Michael was born June 17 and weighed 9½ lbs.

Grandparents are Mr. and mrs. Kenneth Caton of Jacksonville; and great grandparents are Mr. and Mrs. Pete Caton of Alabaster.

* * * *

The Alabama Opry will be presented by the Childersburg Community Center on Saturday, July 3 at 8 p.m.

Featured guests will be the Coosa Valley Boys, Country Wonder, and the Blue River Band.

For more information contact Pat Brasher at 672-9500 or call 1-378-6225.

* * * *

Myrtle Smitherman's hilltop home on Pea Ridge was the site for the annual Smitherman reunion last Sunday.

Fifty-nine members of the family attended and enjoyed the day reminiscing and dodging the rain clouds which threatened.

* * * *

The Singspirations, Jack Nix and the Country Westerners and De Paulk and the Country Boys will be the featured singers this Saturday night at the Indian Ford Lodge.

The lodge is located on South Shades Crest Road, there is no admission charge, and the show gets underway at 7:30 p.m.

* * * *

Happy birthday to Tom Connors of Dry Valley today, July 1; and to Myrtle 'Mamo' Smitherman of Pea Ridge on July 5.

Belated birthday wishes go to Carolyn Brantley and Herbert Jarvis, both of Pea Ridge, who celebrated their birthdays on June 27; and also to LaVaughn Jarvis of Bessemer who's birthday was on June 30.

* * * *

If you have any news of social interest please call Iris at 669-2731 during office hours. Deadline: noon Monday.

* * * *

Mr. and Mrs. H.H. Vining Jr. of Montevallo and their daughter, Cindy Eddings of Pea Ridge, spent last weekend in Mobile visiting their daughter and sister, Debbie Bean.

* * * *

A Fun Fair will be held at the Maylene Community Center July 3 from 10 a.m. - 5 p.m.

The event will include concessions, barbecue, a cake walk, a greased pig contest, big wheel races for youngsters 4-6, sack races, three legged races and other contests.

All proceeds will be used to renovate the center.

MATTHEW BENSON

Tot celebrates

Matthew Eugene Benson celebrated his first birthday on Sunday, June 27 with a party including family and many friends.

He is the son of Eddie and Linda Benson of Shelby. Grandparents are Arvel and Elvie Benson and Ed and Velma Benson, all of Shelby.

Jobs provided by Green Thumb

A Shelby County senior citizen is serving as a Green Thumb Worker at the Nutrition Site in Alabaster.

Lavernia Dunaway is employed as a van driver.

Alabama Green Thumb, Inc. is sponsored by the National Farmers Union and provides public service employment opportunities for unemployed low-income senior citizens.

Alabama has 114 slots for persons age 55 or older who have poor employment prospects.

A Green Thumb worker must have a rural background or be a rural resident and must have an annual income below federal low income requirements.

For more information, write Sunny Thorn, state representative for Alabama Green Thumb, at P. O. Box 1491, Cullman AL., 35055 or phone 739-3699.

Miss Sherrer plans nuptials

MISS MARY EDNA SHERRER
...to wed J. Dolan Williams

Mr. and Mrs. Bob Sherrer of Montevallo announce the engagement of their daughter, Mary Edna, to James Dolan Williams, son of Mr. and Mrs. Laudon Williams Jr. of Hoover.

Miss Sherrer is the granddaughter of the late Mr. and Mrs. Bliss Nix of Montevallo, and the late Mr. and Mrs. Charles Dewitt Sherrer of Wilton.

The bride-elect is a 1978 honor graduate of Montevallo High School. She graduated cum laude from the University of Montevallo in December of 1981 with a BS degree in elementary education. Miss Sherrer is presently working toward a masters degree in early childhood from the University of Montevallo.

The prospective bridegroom's grandparents are Mr. and Mrs. Henry P. Bell of Prattville, and the late Mr. and Mrs. Laudon Williams Sr. of Montgomery.

Mr. Williams graduated from Shades Valley High School in Homewood in 1978. He is presently working on a BS degree in business management.

Mr. Williams is employed by Household International as an assistant manager at the Eastwood branch.

The wedding will be an event of August 7 at 2 p.m. at Briarwood Presbyterian Church in Birmingham. All friends and relatives of the couple are invited to attend.

Five generations attend party

Five generations attended a birthday dinner last weekend in honor of Fred D. McGuffie, Sr. of Helena

Some 32 friends and family members celebrated the occasion at Helena's Joe Tucker Park.

Representing the five generations were Fannie Tucker McDuffie of Bessemer, Fred D. McGuffie, Sr., and Frances McGuffie Crumley, Jenny Crumley Weathers and Ashley Brook Weathers, all of Pelham.

CENTURY SUPPLY CO. INC.
MOBILE HOME
Whirlpool
DISTRIBUTOR FOR SERVICE & PARTS
Carrier
INTERTHERM DUO-THERM COLEMAN
COMPLETE MOBILE HOME SUPPLIES
GENE PEOPLES Owner
663-7881
Alabaster, Hwy 31,
M 952

"THE FUTURE BELONGS... TO THOSE WHO PREPARE"
Would you like to drive semis cross-country? Or within the State?
Or would you like to operate heavy equipment on construction jobs, mining, forestry, utilities, land clearing, etc.?
Call us for an appointment; we can tell you how you can get the training you need to get into one of these well paying professions.
NATIONAL TRAINING
2724-A Briarberry Circle
Birmingham, AL 35226
Phone: 823-5565

BJ
ROOTS
AND
With Fantastic Vitamin E Power and Biotin
ROOTS SHAMPOO

Buy One 4 oz. Jar of ROOTS and Receive One 4 oz. Jar FREE
11.95 value
PRODUCT SATISFACTION GUARANTEED
Roots is available at the following stores:
SMITHERMAN'S REXALL DRUG
Montevallo
GILLIS PHARMACY
Alabaster
Be sure to ask for BJ Roots
OFFER EXPIRES
July 10, 1982

The big Fourth of July blast off wall to wall at Marshelene's Stout Size Shop, the shop for sizes, style and quality. Sizes 14 to 60, 14½ to 32½. Prices hotter than a firecracker. 25%, 50% and 75% off regular price!
RACKS & RACKS OF SPRING AND SUMMER SPORTSWEAR, SIZE 14 TO 20, 36 TO 52 IN JACKETS, BLOUSES, PANTS, SKIRTS, SHORTS GOING AT 25% TO 75% OFF.
LARGE SELECTION OF SWIMSUITS IN MANY COLORS SIZE 14 TO 20, 36 TO 52, ALSO COVER UPS GOING AT 25% OFF.
LARGE GROUP OF YOUNG STUFF SPORTSWEAR IN BLOUSES, WITH MATCHING PANTS, SHORTS, SKIRTS, GOING AT 25% OFF.
RACKS & RACKS OF DRESSES, SPRING AND SUMMER, SIZES 14 TO 60, 14½ TO 32½ GOING AT 25% TO 75% OFF.
LARGE GROUP OF COTTON HOUSE DRESSES, SIZE 14 TO 60, 14½ TO 32½. GOING AT 25% OFF.
LARGE SELECTION OF SUN DRESSES, SIZE 14 TO 24½ GOING AT 25% OFF.
LARGE SELECTION OF SPRING AND SUMMER PANTS, SIZE 28 TO 48, 25% TO 75% OFF.
LARGE SELECTION OF BLOUSES, SIZE 14 TO 20, 34 TO 54, 25% TO 75% oFF.
We Will be Open next Monday, July 5th! Don't miss this sell!
ONE GROUP OF SLEEPWEAR BY ROGERS FORMFIT, L, XL, & XXL, ONE HALF OFF!
HANDBAGS, ONE THIRD OFF.
CLOSED ALL DAY WEDNESDAY
"Coosa Valley's Fashion Center"
Marshelene's
STOUT SIZE SHOP
116 W. 2nd St. Sylacauga Phone 249-9389

DIXIE Foods

• CALERA

QUANTITIES RIGHTS RESERVED. PRICES EFFECTIVE
JUNE 30, THRU JULY 6,
CLOSED JULY 4th
NO SALES TO DEALERS

USDA FRESH FROZEN LEAN & MEATY PORK
SPARERIBS $1.38 LB. 3½ LB. AVG.

JUICY **SUNKIST LEMONS. 3 FOR 29¢**
MEDIUM **YELLOW ONIONS 3 LB. BAG 69¢**

★★★★★ WE ACCEPT U.S.D.A. FOOD STAMPS

TOMATOES
FRESH 'N RIPE! ALABAMA GROWN!
59¢ LB.

US CHOICE BONELESS **RIBEYE STEAKS** ..... LB. $4.88
BRYAN BONELESS 3-4 LB. AVG. **CLASSIC HAMS** ..... LB. $2.88
BRYAN USDA FRESH **PORK STEAKS** ..... LB. $1.59
BALL PARK ALL MEAT **FRANKS** ..... 1 LB. PKG. $1.59
LAND O'FROST **LUNCH MEAT** .. 2 2½ OZ. PKG. 99¢
BRYAN SLICED **BOLOGNA** ..... 12 OZ. PKG. $1.39
BRYAN SLICED **BACON** ..... 12 OZ. PKG. $1.59
SUNNYLAND **SLICED HAM** ..... 10 OZ. PKG. $2.39
ZEIGLER ORIGINAL PURE **PORK SAUSAGE** .. 12 OZ. PKG. $1.29
ZEIGLER PLANTATION VAC. PACKED **SMOKED SAUSAGE** 1 LB. PKG. $1.99

DIXIE FOODS 5% UNEMPLOYMENT DISCOUNT CONTINUES UNTIL JULY 7, 1982. IF YOU ARE TEMPORARILY UNEMPLOYED, YOU MAY QUALIFY. CHECK YOUR NEAREST DIXIE FOOD STORE FOR DETAILS.

100 EXTRA Top Value Stamps
With this coupon and purchase of
$10.00 OR MORE
Excluding Beer, Wine or Tobacco. Good at all participating Dixie Stores in Calera, Brent & Clanton. Good thru 7/6/82.

USDA GRADE A WAYNE FARMS
SPLIT FRYERS 59¢ LB.

DIXIE DOES IT 4TH OF JULY Sale

A TV SPECIAL! CORONET **PAPER TOWELS 2 BIG ROLLS 99¢**

BUY 1 4 OZ. PKG. KEEBLER CHOCOLATE **READY-CRUST** AT REG. PRICE OF 99¢ GET ONE **FREE!**

•UNSWEETENED KOOL-AID ..... 3 2QT. PKGS. 49¢
•SUGAR-SWEET KOOL-AID ..... 2 2QT. PKGS. $1.18
•SUGAR-SWEET CANISTER ... 10QT. CAN $2.69

•SUGAR-SWEETENED COUNTRY-TIME ..... 2QT. PKG. 69¢
•SUGAR-SWEETENED CANISTER ..... 10QT. CAN $2.89

SOLID OLEO 3 1 LB. PKGS. $1.00

PLEASING PRICES FOR ALL YOUR

PICNIC NEEDS

CORONET **PAPER NAPKINS** ..... 170 CT. PKG. 88¢
EAGLE BRAND **CONDENSED MILK** ..... 14 OZ. CAN $1.08
TROPICANA **ORANGE JUICE** ..... GLASS BTL. 64 OZ. BTL. $1.49
TROPICANA **GRAPEFRUIT JUICE** GLASS BTL. 64 OZ. BTL. $1.49
NEW! SUNLITE LIQUID **DISH DETERGENT** ..... 12 OZ. BTL. 49¢
WISK **LIQUID LAUNDRY DETERGENT** .. 32 OZ. BTL. $1.68

SHOWBOAT **PORK & BEANS** .... 3 15 OZ. CANS 99¢
DEL MONTE **TOMATO CATSUP** ..... 24 OZ. BTL. 88¢
HEFTY **PAPER PLATES** ..... 25 CT. PKG. $1.00

KRAFT FAMILY SIZE **BARBECUE SAUCE** ..... 28 OZ. BTL. 99¢
REYNOLDS **ALUMINUM FOIL WRAP** .. 25 FT. ROLL 58¢
KINGSFORD **CHARCOAL BRIQUETS** ..... 10 LB. BAG $2.39

RED DIAMOND **TEA BAGS** 48 CT PKG 99¢

HEFTY **TALL KITCHEN BAGS** ... 17 CT. PKG. $1.09
BRYAN **BREAKFAST BROWNS** 15 OZ. PKG. 69¢
BRYAN **LUNCHEON MEAT** ..... 12 OZ. CAN $1.07

A TV SPECIAL! **BRYAN** ALL MEAT **CONEYS 99¢** 12 OZ. PKG.

MINUTE MAID **LEMONADE 3 6 OZ. CANS $1**
MINUTE MAID **PINK LEMONADE 3 6 OZ. CANS $1.00**
PACKER LABEL FR. FRIED **POTATOES $1.49** 5 LB. BAG

BRYAN **VIENNA SAUSAGE** ... 2 5 OZ. CANS 88¢
RED BIRD **VIENNA SAUSAGE** ... 3 4 OZ. CANS $1.00
BRYAN **POTTED MEAT** ..... 4 3 OZ. CANS $1.00

A TV SPECIAL! **BAMA MAYONNAISE 39¢** 32 OZ. JAR
LIMIT 1 WITH $15 PURCHASE

From county's various leagues

All Star selections revealed

by Richard Crosby

Dream Squads - The Champs - All Stars. There's a lot of names for the outstanding players in the county's leagues.

The tradition, its root too old to trace, begins at the end of the little league seasons. It's All Star time and the boys and girls who have played their best get the honor and the right to play for championships.

The team can go as far as the Litte League World Series - though no team from the county ever has.

Last week the various leagues in the county named their all star selections. While our list is not complete, (we have not repeated those All Stars pictured) we will continue to update it in the next few weeks.

CAHABA VALLEY

The Farm League American All Stars are: David Dilmore, Heath Green, Eric Kendrick, Mike Clement, Mike McKinnis, Chase Thomas, Mike Beran, Blaine Davis, Joe Levio, Joel Rye, Scott Cain, Brad Roberson, and Brian Tucker.

Coaches for the team are Gary Dilmore, Karen Green, and Mike McKinnis. The team plays in the Sub-District 3 tournament in Alabaster July 2 at 5 p.m. against Montevallo.

The Farm League National All Stars are: Bryan Britton, Tony Lovoy, Brian McLendon, Kevin Rodgers, Ricky Acton, Chris Boyd, Brent Hinds, Patrick Kellogg, Brian Ward, Billy Brashier, Chris Brown, and Wade Terry.

Coaches for the team are Gerald Rodgers, Billy Ray Hinds, and Marc Wilson. The team plays in the Sub-District 2 tournament at Vance Elementary School near Tuscaloosa on July 2 against Rock Creek National.

Other team in that Sub-District are from Hueytown, McCalla, North Highland, Central Park, and North Bibb American.

A non-sanctioned nine year-old All Star team was also selected for Cahaba Valley. The team will play in an invitational tournament. Members of the team are: Brian Chambers, John Fant, Jeff Sciascia, Daniel Potora - all from the Yankees; Toby Schneider, Slade Holliday, David Sanders, George Golliday - from the Braves; Wade Evans, Joey Lewis, Sean Lee - Pirates and Brandon Puckett from the Mets.

Named to the Minor League All Stars for Cahaba Valley were: Brian Shambers, John Fant, Todd Schneider, Slade Holliday, Ricky Thompson, Chris Burke, Wade Evans, Frank Patrick, Chris Spain, Joey Towers, Michael Tully, and Kyle Kuykendall.

Named to the Ponytail Division All Star team in girl's softball for Cahaba Valley were: Kelli Reid, Julie Evans, Lisa Terry, Jennifer Richard, Stephanie Romano, Nicole Nivins, Carla Collins, Lisa McDaniel, Kristen Curry, and Suzanne Lilly.

Making the Angels All Star Division Team for Cahaba Valley are: Jennifer Blaul, Tracy Flemming, Lee Ann Thompson, Tara Trenary, Cammie Hearn, Melissa Anderson, Rhetta Bittle, Andrea Otts, Meredith Frommer, Stacy Nunnally, and Brook Skinner.

CENTRAL SHELBY

The 1982 All Stars for the Central Shelby Farm League were announced recently. Making the team are: John Alford - Chelsea; Parrish Argo and Kidd McGhee - Yankees; Shannon Nivins, Mike Curl, and Scott Armstrong - Rebels; Mitt Schroeder, Brad Rollin, Lamar Powell, Tommy Edwards, Kerry Blankenship - Bears; Clint Barnett and Jason Bramlett - Metro.

Three alternates were also named. They are Jeremy Hand, Anthony Wilson and Scott Bullard. The team plays in the Sub-District tournament in Alabaster this weekend.

ALABASTER

The Alabaster Dixie Youth League has selected its All Star teams and coaches for 1982.

T-Ball

Jim Dennis, manager; Jerry Palmer, coach; and Jim Hester, scorekeeper.

Team members include:

Jason Quick, Cubs; Bryone DeMuth, Cubs; Philip Busy, Padres; David Wallace, Braves; Mark Dennis, Braves; D. J. Pike, Braves;

Blaine Douglass, Cardinals; Olando Harris, Cardinals; Germaine Powell, Cardinals; Brad Pierce, Angels; Benjie Coutler, Angels; Robert McManus, Royals; and Justin Shores, Tigers.

11 Year-old All Stars

Manager, Wayne Bunn; coach, Mike Barefoot; scorekeeper, Roger Smitherman. The team will play in the North Highland Tournament beginning July 12.

Team members: Shane Overton, Orioles; Brady Thames, Cardinals; Barry Duke, Cardinals; Barry Neighbors, Reds; Bobby Knight, Reds; Dexter Montgomery, Royals;

Scott McCauley, Royals; Eric Haynes, Reds; Roger Smitherman, Reds; Fred Gleason, Expos; John Mashburn, Rangers; Bill Walker, Expos; and Terry Carter, Expos.

Farm League

Manager, Mike Dorough; coach, Wayne Shores; scorekeeper, Dan Evans.

Team members:

Ryan Lawyer, Cubs; Mike Getchel, Cubs; Patrick Wooton, Cubs; Keith Mullins, Cubs; Joel Johnson, Giants; Pee Wee Stowdmire, Indians; Danny Evans, Indians;

Bryan Boyington, Indians; Matt Shores, Mets; Patrick Dorough, Mets; Bryan Young, Mets; Chris Caldwell, Pirates; and Jeremy Benson, Reds.

Minor League

Manager, Sonny Perkins, coach, J. R. Nipper, scorekeeper, John Douglas.

Team members: Jeremy Perkins, Indians; Jimbo Nipper, Indians; Philip Crumpton, Indians; Keith Roddam, Indians; Chris Bunn, Cardinals; Jason Douglass, Cardinals; Clint Woodruff, Cardinals;

Breck Carroll, Dogers; Scott Busby, Dodgers; Mike Smilley, Cubs; Ricky Night, Cubs; Dolan Miles, Cubs; and Chad Horrell, Cubs.

Dixie Boys All Stars

Manager, Norman Gillespie; coaches, Wayne Johnson, Richard Kidd and Jack Bailey.

Team members: Darin Cook, Reds; Richard Kidd, Reds; Shawn Evans, Reds; Harold threatt, Reds; Dennis Null, Barons; Scotty White, Barons; Mark Yaynes, Barons;

Joey Gillespie, Dogers; Rex Gillespier, Dodgers; Kevin Lee, Dodgers; Kevin Duke, Dogers; Lee Kirkland, Dogers; Shane Carroll, Dodgers; Shane Harrell, Dogers; D. D. Gaitons, Dogers; and Kenny Johnson, Dogers.

Angel League All Stars

Manager, Greg Genery; coach Melissa Harris; scorekeepr, Harrianne Kirkpatrick.

Team members: Stephanie Townsend, Jennifer Phillips, Kim Palmer, Nikki Brand, Erica Grey, Kelli Patterson, Sheryl Caldwell, Aimee McConnell, Arletta Pickett, all Angels; Nikki Price, Kim Posey, Courtney Cohill, Tanya Cohill, Cortney Russo, Shay Luna, Cupids.

Pony Tail All Stars

Manager, Chuck Caldwell, coach Mark Freeland, scorekeeper, Carl Weeks.

Team members: Terri Harris, Wendy Scott, Omica Cohill, Fon-

Continued on page B-5

Sunshiners undefeated

The Columbiana Sunshiners won the softball title for the area with a 15-0 season record. The team received its championship trophy last Thursday night in Chelsea. Members of the winning team include Allison Campbell, Grace Graham, Corey Lyon, Shirley Poe, Meredith Robinson, Kim Nolen, Danette Clifton, Brandy Jones, Gloria and Sandra Scucchi, Angie and Michele Conn and Karen Lewis. Ronnie Conn, Franklin Clifton and Tommye Lyon are the coaches for the team.

Childersburg pair signs with UM

A pair of hard-hitting infielders, first baseman Joe Allen and shortstop Rebel Houston of Childersburg, have signed with the University of Montevallo.

Allen and Houston played major roles in leading coach Mike Box's Childersburg High School team to an 18-5 record this past spring.

Allen, who bats left and throws right, batted .392 with 4 home runs and 18 RBI, while Houston, a switch-hitter, batted .353 with 17 RBI and 13 stolen bases and won his team's Best Defensive Player Award.

The 6'3", 215 pound Allen is expected to be the backup next season to UM starter David Bailey, an All-Southern States Conference and All- NAIA District 27 pick who was selected by the Milwaukee Brewers on the 13th round. If Bailey, who has two years of eligibility left, should sign, Allen is the heir apparent at first.

"Joe gives us a lefty hitter in the power tradition we've had in recent years," said Montevallo coach Bob Riesener. "He's a real strong kid with plenty of longball ability, who may also see some action for us at catcher."

Houston, a rangy 6-2--, 165 pounder, was a four year starter at CHS and is considered by Riesener to be one of the top three shortstop freshman prospects in the state.

"With his good range and movement and strong arm, Rebel gives us an added dimension at either second or short with his excellent glove work," Riesener noted.

Allen is the son of Mr. Lewis Allen of 59 Lakeside Drive in Childersburg and Houston is the son of Mr. and Mrs. Junior Houston of 124 Dale Lane in Childersburg.

Montevallo last year posted a 33-21 record, was ranked No. 20 in the NAIA and made the NAIA District 27 Playoffs for the seventh year in a row.

Two new Falcons

Two Childersburg High School graduates receive a welcome handshake and new baseball cap from University of Montevallo Coach Bob Riesener. Two new scholarship winners are Rebel Houston (center) and Joe Allen (right).

Tricycle wreck ruled safe

Safe is the call for the Pelham league officials team. The men got a surprise in the game when they found out they would be playing from tricycles. The play at first base above was close, but the batter beat out the throw with a headlong dive into the bag. He was unscathed, but the tricycle suffered major damage. (photo by David Moore)

Sports Scribbles

by Richard Crosby

Hope you like the picture magazine format this week. The Reporter's photographers have been called everywhere in the county to take a shot of one group or the other.

We're glad to take the effort because the boys and girls who have given their time and energy in baseball and softball this summer deserve the recognition.

While we have tried to give every available inch in the paper for this week's pictures, some were not able to squeeze in - but we'll have them next week, so look for them.

Another note from all the ball games, some coaches take the game a little seriously. In fact, my camera and I were asked to leave the field a week ago. The coach told me, "This is too important a game for you to be on the field."

Well, I guess it might have been important, but I couldn't see the harm in snapping a few pictures. I never heard the results of the game. Incidentally, you didn't read it here either. I'll be glad to print the results of any game, and am happy to take pictures of any game - but - I do get a little hot under the collar when a coach takes a game too seriously.

I guess that's the fallacy of little league. Kids play for the fun of it - but the game is intended for adults. I hope that wasn't said about the league your son or daughter played in this year.

Golf team to benefit from tourney

The University of Montevallo Falcon Club Invitational is coming up Wednesday, July 14, at the Cahawba Falls Country Club in Centreville.

The invitational is designed to benefit the University of Montevallo Golf Scholarship Fund and to stimulate new memberships in the Club, which is the University's athletic booster organization.

Cost of the invitational includes coffee and doughnuts in the morning and a lunch during the tournament plus a 1982-83 Falcon Club membership.

The tournament, which will begin at 8:30 a.m. in a shotgun start, will consist of 27 holes,

Continued on page B-5

Central Shelby Ponytail All Stars

All Stars were chosen last week for the 10-12 year old Ponytail Division of the Central Shelby Girl's Softball League. Making the team are: (front l-r) Kim Lewis, Rachea Howell, Sherry Barnes, Anita Bryant, and Rachel Bentley - all of the Columbiana Darlings team. Second row- Dolly Ray and Allison McDonald of the Wilsonville Peppers, Anna Mims and Nicole Parrish of the Jemison Golden Girls, Rebecca Carter, Varenda Jones and Freda Buie of the Columbiana Sweethearts, Krystal Mims and Carol Carden of the Chelsea Tigerettes. Coaches for the team are Nancy Ray (left) and head coach Helen Lewis (right). Not pictured is Deidra Templin and asst. coach Jerry Wayne Barnes. (photo by Richard Crosby)

Lawmen triumph over lawyers in benefit softball competition

Shelby County Law Enforcers triumphed over their stubbornest foes Saturday, defeating the County Bar Association 10 to 5 in a softball game noted more for enthusiasm than for skill.

Major league scouts were elsewhere in droves, but they missed a good time at the Alabaster Ball Park.

The matchup benefitted "Mute" Morgan, a former UM baseball ace and the husband of the new bailiff in District Court. Morgan has been stricken with cancer.

As employees of the Clerk's office sold soft drinks, lawyers and lawmen swung bats, ran bases, and shagged flies as avidly as they normally seek justice.

Politicians were on hand to work the politically experienced crowd and most wound up contributing to the cause.

Over $3,000 was reportedly collected, with more contributions still to come.

The only close call of the game went in favor of the lawyers (who else?) as Pelham attorney Patricia Yeager was called safe at home during a late-inning rally that fell five runs short.

A crowd of around fifty witnessed the "High Noon" showdown.

Thundering home

Alabaster policeman Wayne Holcombe shakes the earth as he starts his slide into home plate. Attorney's catcher Fred Hefler wiats for the throw in vain. The officers beat the lawyers 10-5. (photo by Bert Seaman)

Sweeties

Winning the Alabaster Dixie Youth League's Belle title this year were the Sweeties. They are, front row, left to right: Pam Cohill, Melissa Carrier, Yolanda Nabors, Traci Franks, Gloria Johnson and Letrice McKnight. Back row, left to right; Coach John Cohill, Melanie Posey, Jessica Smith, Cassandra Tanniehill, Tammy Cohill, Kristi Story and assistant Andrew Tanniehill. (Photo by Fred Guarino)

Angels

Claiming the Alabaster Dixie Youth League's 6-9 year-old Angels League title were the Angels. They are, front row, left to right: Stephanie Townsend, Cheryl Caldwell, Kelli Patterson, Arletta Pickett, Elizabeth Carter and Nikki Brand. Back row, left to right: Coach Melissa Harris, Erica Tray, Kim Palmer, Aimee McConnell, Jennifer and assistant Greg Genry. (Photo by Fred Guarino)

Braves

Grabbing the Alabaster Dixie Youth League's T-Ball championship for 1982 were the Braves. They are, front row, left to right: Terrell Norris, Mark Lucas, David Wallace, D. J. Pike, Scott Dennis and Mark Dennis. Back row, left to right: assistant Jim Dennis, Cary Welsh, Paul Pike, J. T. Jones, Drew Crawford, Jeremy Fox, Chris Tinney, Sean Tinney and coach David Lucas. (Photo by Fred Guarino)

Mets

Winning Farm League honors in the Alabaster Dixie Youth League this year were the Mets. They are, front row, left to right: Matt Shores, Jimmy Cagle, Scott Brakefield, Lee McGaughy, Patrick Dorough and Kendall Watson. Back row, left to right: Coach Wayne Shores, Scotty Ogle, C. Adams, Brian Young, Jonathan Wood, and Coach Mike Dorough. (Photo by Fred Guarino)

Wrist Wrestling Championship
at
BARRY'S HIDEAWAY
Located in Helena Shopping Plaza on County 52

SATURDAY, JULY 10th, SPONSORED BY MILLER HIGH LIFE AND SUPREME BEVERAGE COMPANY.

200 lbs and over..... HEAVYWEIGHT
176 lbs to 200 lbs... MIDDLEWEIGHT
151 lbs to 175 lbs..... LIGHTWEIGHT
0 to 150 lbs..... FEATHERWEIGHT

Miller High Life — America's quality beer since 1855

Sign in by Friday, July 9th, 7 p.m.

★ **Weigh-in starts at noon on July 10, and wrestling starts at 2 p.m.**

ENTRY FEE.....$10.00

TROPHIES AND CASH PRIZES WILL BE AWARDED TO THE WINNERS IN ALL CLASSIFICATIONS. FOR INFORMATION CONTACT: STEWART YOUNG 251-8010 or BARRY'S, 664-2780.

SNAPPER HI-VAC RIDER. THE ALL SEASON WINNER

SNAPPER's Hi-Vac® rider with 6-bushel grass catcher makes short work of lawn chores.

The patented Hi-Vac cutting system actually sets up grass for a smooth, even cut and forcefully blows clippings into the grass catcher.

With exclusive SNAPPER attachments, the Hi-Vac rider becomes an all-season performer. You can remove harmful thatch in the Spring, shred in Autumn. And cut winter down to size with a powerful two-stage snowthrower. SNAPPER Hi-Vac. The rider for all seasons.

SNAPPER® Discover The Difference

CALERA
Bird Building Material
Hwy. 31 N.

COLUMBIANA
Bentley Chain Saw
Hwy. 25 E.

HARPERSVILLE
Holcombe Building Supply
Hwy 280 Box 275

MONTEVALLO
Montevallo Small Engine
202 Hwy. 25 S.

RIVERCHASE/PELHAM
The Outdoor Store
2307 Hwy. 31 S.

Red Sox

The Red Sox are the Helena Dixie Boys championship team for 1982. Members of the team are: (front l-r) Sammy Nelms, Todd Erwin, Del Clayton, Scott Johnson, Chris King. Second row: Buddy Lewis, Scott Davis, Brian Strange, Ched Burton, Chris Osborn, Paul Kellogg. Back row: Coaches Billy Wayne Bramblett and Eddie Burton, Drew Woodrow, Barry Clayton, Mike Bramblett and coach Larry Clayton.

Wildcats

The Wildcats from Helena won the T-ball championship. Coached by (back row l-r) Bill Baker, David Weselius, Sammy Davis, and Dick Johnson, the team took the top trophy. Members of the squad are, front row, l-r: John Hendricks, Brad Whitfield, Josh Baker, Clint King, Jami Davis, Amy Newell. Second row: Bryan Peters, Jim Baker, Kurt Weselius, Aaron Johnson, and Brad Zitney.

Rookies

Helena's Rookies won the Dixie Belles Softball Championship. Members of the team are: Front row, l-r: Monica Dunklin, Kim Childers, Alma Adams, April Spain. Second Row: Melinda Adams, Peytonne Childers, Barbara Henry, Gail Hudson, Cynthia Adams. Back row: team mother Geraldine Heisler, Donna Rutledge, head coach Gene Morris, Denise Heisler, Darla Cowart, Mary Morris, asst. coach Clyde Heisler, Cheryl Kirby, team mother Jeanie Morris. Not pictured is asst. coach Kip Cowart.

Angel Division All Stars

Named to the All Stars team for the 7-9 year-old Central Shelby Girl's Softball Angel Division team last week were: (front l-r) Grace Graham, Allison Campbell, Danette Clifton, Angie Conn, Meredith Robinson, and Michele Conn - all of the Columbiana Sunshiners, Terri Stewart and Rachel Crumpton of Wilsonville's Dixie Belles. Second row- Catina Oliver and Christy Howell of the Jemison Blues, Melissa Franks, Alissia Sommers, and Melissa Jones all from the Calera Pixies, Valeria Peck and Staci Thrasher from Chelsea, Rebecca Kelly and Robin Lawley from Montevallo.

TV LOG

THURSDAY 7/1/82

MORNING

5:00 (8) 1970 British Open Golf Highlights
[SHOW] MOVIE: 'Shogun Warriors: Gaiking'
6:00 (8) ESPN Sports Center
7:00 [SHOW] MOVIE: 'Huckleberry Finn'
8:00 (8) 1971 British Open Golf Highlights
(11) MOVIE: 'Lisbon'
9:00 (8) ESPN Sports Center
(17) MOVIE: 'Criss Cross'
[SHOW] MOVIE: 'Battle Ground'
10:00 (8) 1982 World Cup Soccer #2: Second Round Match from Madrid, Spain
(11) MOVIE: 'The Crimson Pirate'
11:00 [SHOW] MOVIE: 'On the Right Track'
11:30 (9) MOVIE: 'Deputy Marshall'

AFTERNOON

12:00 (11) MOVIE: 'Caesar, The Conquerer'
12:30 (8) USA Junior Olympic Boxing Tournament Finals from the U.S. Air Force Academy
1:00 [SHOW] MOVIE: 'Amazing Adventures of Joe 90'
1:30 (17) Major League Baseball: Pittsburgh at Chicago Cubs
3:00 (18) MOVIE: 'The Snake Pit'
[SHOW] MOVIE: 'Huckleberry Finn'
3:30 (8) 1982 World Cup Soccer #2: Second Round Match from Madrid, Spain
(9) MOVIE: 'Our Town'
4:30 [SHOW] MOVIE: 'On the Right Track'

EVENING

6:00 (3) (42) Sha Na Na
(4) (10) Victory Garden
(5) (13) News
(8) International Racquetball
(9) Bull's Eye
(11) Green Acres
(12) (6) Entertainment Tonight
(17) Andy Griffith
(18) You Asked For It
(19) The Tomorrow People
6:30 (3) (42) You Asked For It
(4) (10) Dick Cavett Show
(5) (13) Family Feud
(8) ESPN Sports Center
(9) Another Life
(11) Andy Griffith
(12) (6) P.M. Magazine
(17) Carol Burnett and Friends
(18) Major League Baseball: New York Mets at Montreal
(19) Black Beauty
[SHOW] Aerobicise
7:00 (2) MOVIE: 'Nana Mouskouri'
(3) (42) Magnum, P.I.
(4) (10) MacNeil-Lehrer Report
(5) (13) Fame
(8) ESPN Sportsforum
(9) National Geographic Special
(11) MOVIE: 'Victory at Sea'
(12) (6) Carter Country
(17) MOVIE: 'The Siege at Red River'
(19) Livewire
[SHOW] MOVIE: 'In God We Trust'
7:30 (4) (10) Over Easy
(8) Top Rank Boxing
(12) (6) To Be Announced
8:00 (3) (42) MOVIE: 'My Old Man'
(4) (10) Sneak Previews
(5) (13) Diff'rent Strokes
(9) 700 Club
(12) (6) Barney Miller
(19) Eighteenth Century Woman
8:30 (4) (10) First Thursday
(5) (13) Diff'rent Strokes
(12) (6) Police Squad!
9:00 (4) (10) Blue Grass Block
(5) (13) Hill Street Blues
(11) TBS Evening News
(12) (6) 20/20
(17) News
(18) Entertainment Tonight
(19) Van Cliburn Piano Competition
[SHOW] 33 Brompton Place
9:30 (4) (10) Montage
(9) Sing out America
(18) Meet the Mayors
10:00 (3) (42) Beverly Hillbillies
(5) (13) (12) (6) News
(8) ESPN Sports Center
(9) Nashville RFD
(11) All In the Family
(17) Twilight Zone
(18) Benny Hill Show
(19) Gr. Paintings
[SHOW] Pat Collins/ with Six Centerfolds
10:30 (3) (42) Quincy
(4) (10) Captioned ABC News
(5) (13) M*A*S*H
(9) Another Life
(11) MOVIE: 'Games'
(12) (6) Sanford and Son
(17) Saturday Night
(18) Racing from Roosevelt
(19) Nightcap
11:00 (5) (13) Jeffersons
(8) 1982 World Cup Soccer #2: Second Round Match from Madrid, Spain
(9) Burns & Allen
(12) (6) Odd Couple
(18) MOVIE: 'The Tenth Victim'
[SHOW] MOVIE: 'Le Sex Shop'
11:30 (3) (42) MOVIE: 'McMillan & Wife: Man Without a Face'
(5) (13) Wimbledon
(9) Jack Benny Show
(12) (6) Starsky and Hutch
(17) MOVIE: 'Thank Your Lucky Stars'
11:45 (5) (13) Tonight Show
12:00 (9) I Married Joan
12:30 (9) My Little Margie
(11) MOVIE: 'My Friend Irma'
(12) (6) Bonanza
[SHOW] Spectacular Evening in Canada
12:45 (5) (13) Wimbledon Tennis Championship
1:00 (9) Bachelor Father
(18) Joe Franklin Show
1:30 (8) ESPN Sports Center
(9) Life of Riley
(12) (6) Gunsmoke
[SHOW] MOVIE: 'In God We Trust'
2:00 (9) Burns & Allen
(17) Nightbeat
(18) MOVIE: 'Wild Women Of Wongo'
2:30 (8) Top Rank Boxing
(9) Jack Benny Show
(12) (6) Entertainment Tonight
(17) MOVIE: 'Angel's Alley'
2:45 (11) MOVIE: 'Island of Love'
3:00 (9) I Married Joan
(12) (6) News
3:30 (9) My Little Margie
(12) (6) Jim Bakker
[SHOW] Pat Collins/ with Six Centerfolds
3:45 (17) All Night Show
4:00 (8) Prog cont'd
(9) Bachelor Father
(18) Sign On/News
4:30 (5) Hi Doug
(12) (6) Jimmy Swaggart
(18) Morning Stretch

FRIDAY 7/2/82

MORNING

5:00 (8) 1971 British Open Golf Highlights
[SHOW] MOVIE: 'Amazing Adventures of Joe 90'
6:00 (8) ESPN Sports Center
7:00 [SHOW] MOVIE: 'Oliver Twist'
8:00 (8) ESPN Sportsforum
(11) MOVIE: 'Fire over Africa'
8:30 (8) International Racquetball
[SHOW] Aerobicise
9:00 (8) ESPN Sports Center
(17) MOVIE: 'Blue Skies'
[SHOW] MOVIE: 'Where the Spies Are'
10:00 (8) 1982 World Cup Soccer #3: Second Round Match from Barcelona, Spain
(11) MOVIE: 'The Resurrection of Zachary Wheeler'
11:30 (9) MOVIE: 'I'll Get You'
[SHOW] Peter, Paul & Mary in Concert

AFTERNOON

12:00 (11) MOVIE: 'Look for the Silver Lining'
12:30 (8) Top Rank Boxing
1:00 [SHOW] Aerobicise
1:30 [SHOW] MOVIE: 'Star Trek -- the Motion Picture'
3:00 (8) ESPN Sportsforum
(18) MOVIE: 'And Then There Were None'
3:30 (8) Auto Racing '82: USAC Sprints from Terre Haute, IN
(9) MOVIE: 'Eternally Yours'
4:00 [SHOW] MOVIE: 'Oliver Twist'
5:30 [SHOW] Peter, Paul & Mary in Concert

EVENING

6:00 (3) (42) Sha Na Na
(4) (10) On Target
(5) (13) News
(8) All-Star SportsChallenge
(9) Bull's Eye
(11) Winners
(12) (6) Entertainment Tonight
(17) Andy Griffith
(18) You Asked For It
(19) The Tomorrow People
6:30 (3) (42) You Asked For It
(4) (10) Dick Cavett Show
(5) (13) NBC News
(8) ESPN Sports Center
(9) Another Life
(11) Major League Baseball: Cincinnati at Atlanta
(12) (6) P.M. Magazine
(17) Carol Burnett and Friends
(18) Entertainment Tonight
(19) Black Beauty
7:00 (2) MOVIE: 'Last Metro'
(3) (42) Dukes of Hazzard
(4) (10) MacNeil-Lehrer Report
(5) (13) Lewis and Clark
(8) 1982 World Cup Soccer #3: Second Round Match from Barcelona, Spain
(9) National Geographic Special
(12) (6) Benson
(17) Odd Couple
(18) Major League Baseball: Philadelphia at New York Mets
(19) Rory Gallagher
[SHOW] MOVIE: 'Gong Show Movie'
7:30 (4) (10) Over Easy
(5) (13) Chicago Story
(12) (6) Making a Living
(17) Major League Baseball: Chicago Cubs at St. Louis
8:00 (3) (42) Dallas
(4) (10) Washington Week/Review
(9) 700 Club
(12) (6) MOVIE: 'Yankee Doodle Dandy'
(19) Adam and Eve
8:15 (19) Lark Ascend
8:30 (4) (10) Wall Street Week
[SHOW] MOVIE: 'Star Trek -- the Motion Picture'
8:45 (19) Antoni Gaudi: 1852-1926
9:00 (3) (42) Dallas
(4) (10) NAACP '82 Convention Summary
(5) (13) The Asphalt Cowboy
(8) Avon Women's Marathon
(9) Sing out America
(11) TBS Evening News
(18) Kiner's Korner
9:45 (19) Great Painter
10:00 (3) (42) Beverly Hillbillies
(4) (10) Dick Cavett
(5) (13) (12) (6) News
(8) ESPN Sports Center
(9) Nashville RFD
(18) Benny Hill Show
(19) Arts at Sotheby's
10:15 (19) L. A. Jazz
10:30 (3) (42) MOVIE: 'The Ultimate Warrior'
(4) (10) Captioned ABC News
(5) (13) M*A*S*H
(9) Another Life
(11) MOVIE: 'Darby's Rangers'
(12) (6) Sanford and Son
(17) News
(18) Racing
10:45 [SHOW] MOVIE: 'Dogs of War'
11:00 (5) (13) Jeffersons
(8) Top Rank Boxing
(9) Burns & Allen
(12) (6) Odd Couple
(18) Maude
11:30 (5) (13) Wimbledon
(9) Jack Benny Show
(12) (6) Starsky and Hutch
(17) Saturday Night
(18) MOVIE: 'Walk With a Zombie'
11:45 (5) (13) Tonight Show
12:00 (9) I Married Joan
12:30 (9) My Little Margie
(12) (6) Bonanza
(17) Twilight Zone
[SHOW] MOVIE: 'Graduation Day'
12:45 (5) (13) Wimbledon Tennis Championship
1:00 (9) Bachelor Father
(11) Atlanta Braves Replay
(17) One Step Beyond
(18) Joe Franklin Show
1:30 (8) ESPN Sports Center
(9) Life of Riley
(12) (6) Gunsmoke
(17) Sgt. Bilko
2:00 (9) Burns & Allen
(17) Nightbeat
(18) MOVIE: 'Chicago Deadline'
2:15 [SHOW] MOVIE: 'Gong Show Movie'
2:30 (8) 1982 World Cup Soccer #3: Second Round Match from Barcelona, Spain
(9) Jack Benny Show
(12) (6) Entertainment Tonight
(17) MOVIE: 'Return of the Fly'
3:00 (9) I Married Joan
(12) (6) News
3:30 (9) My Little Margie
(12) (6) Rifleman
3:45 [SHOW] Peter, Paul & Mary in Concert
4:00 (8) Prog cont'd
(11) Rat Patrol
(12) (6) Six Million Dollar Man
(17) To Be Announced
(18) Sign On/News
4:30 (11) World/Large
(18) MOVIE: 'Cry I the Night'

SATURDAY 7/3/82

MORNING

5:00 (8) 1972 British Open Golf Highlights
(9) Blackwood Brothers
(11) CNN News
(12) (6) Changed Lives
5:30 (9) Space Kiddettes
(12) (6) Metrospect
(17) Sea Hunt
[SHOW] Hot Wheels
6:00 (5) (13) New Zoo Revue
(8) ESPN Sports Center
(9) Count of Monte Cristo
(11) Vegetable Soup
(12) (6) On Target
(17) Cartoons
(18) News
[SHOW] Clown White
6:15 (3) (42) Focus
(17) Buyer's Forum
6:30 (3) (42) Sgt. Jack Show
(5) (13) Farm and Home Show
(9) Bible Bowl
(11) Romper Room
(12) (6) Bewitched
(17) 3-Score
(18) Make Peace With Nature
6:45 (17) Cartoons
7:00 (3) (42) Popeye/Olive Comedy Show
(5) (13) Smurfs
(8) Schrade Pro Team Rodeo
(9) Contact
(11) Baseball Bunch
(12) (6) Super Friends
(17) U.S. Farm Report
(18) Christopher Close-Up
(19) Pinwheel
7:30 (3) (42) Tarzan/Lone Ranger/Zorro Adventure Hour
(9) Lesson
(11) Partridge Family
(12) (6) Thundarr/Goldie Gold/ Action Jack Comedy Hour
(17) World Tomorrow
(18) Newark and Reality
[SHOW] MOVIE: 'Norman, Is That You?'
8:00 (5) (13) Wimbledon Tennis Championship
(9) Financial Inquiry
(11) War and Peace
(17) Rex Humbard
(18) Apple Polishers
8:30 (3) (42) Bugs Bunny Road Runner Show
(9) Weekend Gardener
(12) (6) Laverne & Shirley
(17) Issues Unlimited
(18) Davey/Goliath
9:00 (8) ESPN Sports Center
(9) Jimmy Houston
(11) MOVIE: 'King Richard and the Crusaders'
(12) (6) Richie Rich/Scooby & Scrappy Doo Show
(17) Charlando
(18) Dr. Who
[SHOW] MOVIE: 'Silver Streak'
9:30 (9) George
(17) Car Care Central
10:00 (8) 1974 British Open Golf Highlights
(9) Fresh Idea
(12) (6) Fonz/Happy Days
(17) Superman
(18) Wrestling
10:30 (3) (42) Blackstar
(9) American Trail
(12) (6) Heathcliff/Marmaduke
(17) Voyage to the Bottom of the Sea
11:00 (3) (42) Trollkins
(8) Best of Notre Dame Football: #1
(9) Westerners
(12) (6) ABC Weekend Specials
(18) Soccer
[SHOW] Clown White
11:30 (3) (42) Tom and Jerry
(9) Wild Bill Hickcock
(11) MOVIE: 'Home Before Dark'
(12) (6) American Bandstand
(17) MOVIE: 'Rio Grande'
(18) Music World

AFTERNOON

12:00 (3) (42) Putt Putt Golf
(4) (10) Sesame Street
(8) 1982 World Cup Soccer: Best Second Round Match #2 or #3 from Spain
(9) MOVIE: 'The Plunderers'
(18) MOVIE: '1776'
(19) Matt & Jenny
[SHOW] Hot Wheels
12:30 (3) (42) Star Trek
(12) (6) Brady Bunch
(19) Adventures in Rainbow Co.
[SHOW] MOVIE: 'All The Fine Young Cannibals'
1:00 (4) (10) Pianists at Work
(5) (13) Sports Journal
(19) Spread Your Wings
1:30 (3) (42) MOVIE: 'Once the Killing Starts'
(4) (10) Natural History/Sunbeam
(12) (6) MOVIE: 'The Quiet Man'
(17) MOVIE: 'Buck Privates Come Home'
(19) What Will They Think
2:00 (4) (10) Advances In Health
(5) (13) Major League Baseball: Texas at Oakland/or Seattle at Chicago White Sox
(9) MOVIE: 'South of the Rio Grande'
(19) Black Beauty
2:30 (3) (42) Superman
(4) (10) Vic Braden's Tennis
(8) Schrade Pro Team Rodeo
(11) Championship Wrestling
(19) The Tomorrow People
[SHOW] MOVIE: 'Chu Chu and the Philly Flash'
3:00 (4) (10) Rugby Test Match: U. S. vs. England
(9) Wyatt Earp
(17) America's Top Ten
(18) Maude
(19) Reggie Jackson's World of Sports
3:30 (3) (42) Western Open Golf
(9) Wagon Train
(17) Soul Train
(18) Chronicle
4:00 (12) (6) Wide World of Sports
(18) Championship Wrestling
(19) American Hero Show
4:30 (11) Motorweek Illustrated
(17) Pink Panther Show
(19) Livewire
[SHOW] MOVIE: 'Silver Streak'
5:00 (3) (42) Dance Fever
(4) (10) Matinee at the Bijou
(5) (13) News
(8) 1975 British Open Golf Highlights
(9) Traveler's World
(11) This Week in Baseball
(17) Grizzly Adams
(18) Racing
5:30 (3) (42) CBS News
(5) (13) NBC News
(9) Pro Celebrity Golf Series
(11) Major League Baseball: Cincinnati at Atlanta
(12) (6) News
(18) Wild Kingdom
(19) You Can't Do That On TV

EVENING

6:00 (3) (42) Muppet Show
(5) (13) Hee Haw
(8) ESPN Sports Center
(9) Judy Lynn Show
(12) (6) (17) Solid Gold
(18) Agronsky and Company
(19) The Tomorrow People
6:30 (4) (10) Inside Business
(9) American Trail
(18) Major League Baseball: Philadelphia at New York Mets
(19) Black Beauty
[SHOW] Folk Music Reunion
7:00 (2) MOVIE: 'Darby O' Gill & the Little People'
(3) (42) Walt Disney
(4) (10) American Playhouse
(5) (13) Here's Boomer
(8) ESPN Boxing Special
(9) MOVIE: 'Santa Fe Trail'
(12) (6) Today's FBI
(17) Major League Baseball: Chicago Cubs at St. Louis
(19) Livewire
7:30 (5) (13) Harper Valley
8:00 (3) (42) MOVIE: 'Mayflower: Pilgrims' Adventure'
(5) (13) Nashville Palace
(12) (6) Love Boat
(19) Month in the Country
[SHOW] MOVIE: 'The Hand'
8:30 (11) Rat Patrol
9:00 (4) (10) Flambards
(5) (13) NBC Magazine
(8) 1981 Wimbledon Highlights
(11) TBS Evening News
(12) (6) Fantasy Island
(18) Kiner's Korner
9:30 (9) Rock Church Proclaims
(18) New York Report
9:45 (19) Gr. Paintings
10:00 (3) (42) Sonny and Cher
(4) (10) Chrysler: Once Upon a Time and Now
(5) (13) (12) (6) (17) News
(8) ESPN Sports Center
(11) World at War
(18) NASL Soccer: New York at Vancouver
(19) Fake?
[SHOW] Bizarre
10:30 (5) (13) Saturday Night Live
(9) Heritage Singers
(12) (6) MOVIE: 'The Deadly Game'
[SHOW] MOVIE: 'Nashville Girl'
11:00 (3) (42) Karate
(8) 1982 World Cup Soccer #3: Second Round Match from Barcelona, Spain
(9) American Trail
(11) Atlanta Braves Replay
(17) Backstage Pass
11:30 (9) Weekend Gardener
(17) MOVIE: 'Legend of the Lost'
12:00 (5) (13) SCTV 90
(9) Lesson
(18) MOVIE: 'The Frontiersman'
[SHOW] MOVIE: 'Return of the Secaucus Seven'
12:15 (3) (42) MOVIE: 'Flight of the Phoenix'
12:30 (9) 700 Club
(12) (6) Wrestling
1:30 (5) (13) News
(8) ESPN Sports Center
(12) (6) Baretta
1:45 [SHOW] MOVIE: 'Chu Chu and the Philly Flash'
2:00 (9) Best of 700 Club
(11) MOVIE: 'Seconds'
(17) Nightbeat
(18) MOVIE: 'Battle of Gannon's Bridge'
2:30 (8) ESPN Boxing Special
(12) (6) Entertainment Tonight
(17) From the Editor's Desk
3:00 (17) MOVIE: 'Mickey One'
3:15 [SHOW] Folk Music Reunion
3:30 (9) Ross Bagley
(12) (6) Rock Concert
4:00 (11) World/Large
(18) News
4:30 (8) All-Star SportsChallenge
(11) Agriculture U.S.A.

SUNDAY 7/4/82

MORNING

5:00 (8) 1973 British Open Golf Highlights
(9) John Wesley White
(11) CNN News
(12) (6) Insight
(17) Dennis the Menace
(18) Straight Talk
5:30 (5) (13) Short Programs
(9) Hi Doug
(12) (6) This Is the Life
(17) Sea Hunt
[SHOW] MOVIE: 'On the Right Track'
6:00 (5) (13) Conversation With...
(8) ESPN Sports Center
(9) Blackwood Brothers
(11) Peachtree Road Race
(12) (6) Religion in the News
(17) Superman
(18) Church Growth Internti
6:30 (5) (13) Meet the Minister
(9) Deaf Hear
(12) (6) Alabama Comment
(17) Cartoons
(18) Viewpoint on Nutrition
6:45 (3) (42) Focus
7:00 (3) (42) Pete and Gladys
(5) (13) World Tomorrow
(8) Horseshow Jumping: Upperville Jumper Classic from Virginia
(9) Lesson
(12) (6) Changed Lives
(15) Day of Discovery
(18) Nine on New Jersey
(19) Pinwheel
7:30 (3) (42) Voice of Truth
(5) (13) Baptist Church
(9) Heritage Singers
(11) Cartoon Festival
(12) (6) Christ for the World
(17) 3-Score
(18) Day of Discovery
[SHOW] MOVIE: 'Oliver Twist'

Continued on next page

Bombers

Taking the Alabaster Dixie Youth League's Ponytail league title this year were the Bombers. They are, front row, left to right: Valerie Caldwell, Terrie Harris, Tracy Powell, Canele Payne, Stephanie Phillips, Amy Hooton and Wendy Scott. Back row, left to right are, assistant Mark Freelove, Omekee Cohill, Fonda McMullen, Shannon Bozeman, Keri Weston, Leslie Mallard and coach Chuck Caldwell.

Cardinals

Taking the Alabaster Dixie Youth League's major league title this year were the Cardinals. They are, front row, left to right: John Weber, Kenneth Shine, Barry Duke, Terry Geeslin, Ronnie Gore, Shane Smith and Brady Thames. Back row, left to right, are Coach Doug Byars, Darrell Bayars, Byron Partiridge, Chris Perkins, Andre Shields and coach J. P. Partridge. Not pictured is Matt Hall. (Photo by Fred Guarino)

TV LOG

Continued from preceding page

7:45 (17) What's New?
8:00 (3) (42) Sunday Morning
(5) (13) Wimbledon Tennis Championship
(9) Kenneth Copeland
(11) Lost in Space
(12) (6) Assembly of God
(17) Mass for Shut-Ins
(18) Oral Roberts
8:30 (8) Avon Women's Marathon
(12) (6) Rex Humbard
(17) Chicagoland Church Hour
(18) Point of View
9:00 (8) ESPN Sports Center
(9) Changed Lives
(11) Lighter Side of the News
(12) (6) Jimmy Swaggart
(17) Robert Schuller
(18) Sunday Mass
[SHOW] MOVIE: 'Zorro the Gay Blade'
9:30 (3) (42) Living Word
(9) Good News
(11) MOVIE: 'The Gallant Hours'
(17) Outdoor Life
(18) That's The Spirit
10:00 (3) (42) Presbyterian Church
(8) Best of Notre Dame Football #2
(9) In Touch
(12) (6) Kenneth Copeland
(17) Tarzan
(18) Music World
10:30 (3) (42) Face the Nation
(18) Rex Humbard
11:00 (3) (42) Baptist Church
(8) 1976 British Open Golf Highlights
(9) Newsight '82
(12) (6) This Week with David Brinkley
(17) Cisco Kid
(18) Dr. Robert Schuler
(19) You Can't Do That On TV
[SHOW] Footlight Frenzy
11:30 (9) New Bible Baffle Show
(17) Lone Ranger
(19) The Tomorrow People

AFTERNOON

12:00 (3) (42) MOVIE: 'The Day The Fish Came Out'
(8) Auto Racing '82: CART Budweiser - Cleveland 500
(9) Dr. James Kennedy Religion
(11) MOVIE: 'That Hamilton Woman'
(12) (6) Bonanza
(17) One Step Beyond
(18) Outdoor Life
(19) Reggie Jackson's World of Sports
12:30 (5) (13) Nashville on the Road
(17) Twilight Zone
(18) Major League Baseball: Philadelphia at New York Mets
1:00 (5) (13) Wimbledon Tennis Championship
(9) Words of Hope
(12) (6) MOVIE: 'Yankee Doodle Dandy'
(17) Lead Off Man
(19) Livewire
[SHOW] MOVIE: 'Battle Ground'
1:15 (17) Major League Baseball: Chicago Cubs at St. Louis
1:30 (9) Faith 20
2:00 (3) (42) Grizzly Adams
(4) (10) Great Performances
(5) (13) SportsWorld
(9) Chris Panos
(19) What Will They Think
2:30 (9) Zola Levitt
(11) MOVIE: 'Thief of Baghdad'
(19) Black Beauty
3:00 (2) MOVIE: 'Nana Mouskouri'
(3) (42) Western Open Golf
(9) To Light a Candle
(18) Kiner's Korner
(19) You Can't Do That On TV
[SHOW] Wacky World/ J. Winters
3:30 (4) (10) Your Pension Plan
(12) (6) Wide World of Sports
(18) Maude
(19) Against the Odds
[SHOW] MOVIE: 'Oliver Twist'
4:00 (2) Travel Channel
(4) (10) Understanding Human Behav.
(5) (13) Outdoor Life
(8) All-Star SportsChallenge
(9) Jewish Voice
(17) MOVIE: 'John Paul Jones'
(18) Hardy Boys/ Nancy Drew
(19) Wild Rides
4:30 (4) (10) Understanding Human Behav.
(5) (13) Nashville on the Road
(8) ESPN's Horse Racing Wkly.
(9) Jimmy Houston
(11) Best of Georgia Championship Wrestling
(19) Reggie Jackson's World of Sports
5:00 (2) Travel Channel
(3) (42) Wild Kingdom
(4) (10) Understanding Human Behav.
(5) (13) News
(8) ESPN Sports Center
(9) Blackwood Brothers
(12) (6) ABC News
(18) Sally Struthers
[SHOW] MOVIE: 'On the Right Track'
5:30 (3) (42) Sports Afield
(4) (10) Victory Garden
(5) (13) Report
(9) George
(19) Major League Baseball: Cincinnati at Atlanta
(12) (6) Viewpoint
(19) Spread Your Wings

EVENING

6:00 (2) Travel Channel
(3) (42) 60 Minutes
(4) (10) Numero Uno
(5) (13) Animalympics
(8) NASL Soccer: Tulsa at Ft. Lauderdale
(9) Priority One Internat'l
(12) (6) Code Red
(18) Entertainment This Week
(19) The Tomorrow People
6:30 (4) (10) Up and Coming
(9) Larry Jones Ministry
(17) Wild Kingdom
(19) Black Beauty
7:00 (2) MOVIE: 'For Your Eyes Only'
(3) (42) Archie's Place
(4) (10) Mobile Jazz Festival
(5) (13) CHIPs
(9) In Touch
(12) (6) MOVIE: 'A Whale for the Killing'
(17) In Search of....
(18) Straight Talk
(19) Livewire
[SHOW] MOVIE: 'Fame'
7:30 (3) (42) One Day At A Time
(4) (10) Last Chance Garage
(17) People to People
8:00 (3) (42) Alice
(4) (10) Nova
(5) (13) MOVIE: 'Terror at Alcatraz'
(8) Australian Rules Football
(9) Transformed
(17) Lawrence Welk
(18) It Is Written
(19) Van Cliburn Piano Competition
8:30 (3) (42) Jeffersons
(9) Good Earth Journal
(11) Peachtree Road Race Wrap-Up
(18) World Tomorrow
9:00 (3) (42) Trapper John, M.D.
(4) (10) Masterpiece Theatre
(9) Search
(17) News
(18) Jimmy Swaggart
(19) Gr. Paintings
9:15 (19) Great Orchestras
9:30 (2) MOVIE: 'Nana Mouskouri'
(8) ESPN's Horse Racing Wkly.
(9) John Ankerberg
(11) TBS Evening News
[SHOW] MOVIE: 'Zorro the Gay Blade'
10:00 (3) (42) CBS News
(4) (10) Firing Line
(5) (13) (12) (6) News
(8) ESPN Sports Center
(9) The King Is Coming
(17) Sports Scene
(18) Morecambe & Wise
10:15 (3) (42) Ernest Angley
(19) Nightcap
10:30 (2) Travel Chan.
(5) (13) M*A*S*H
(9) Contact
(11) Jerry Falwell
(12) (6) MOVIE: 'Lords of Flatbush'
(17) Kung Fu
(18) Evening at the Improv
11:00 (2) MOVIE: 'For Your Eyes Only'
(5) (13) Jeffersons
(8) NASL Soccer: Tulsa at Ft. Lauderdale
(9) Larry Jones Ministry
[SHOW] Footlight Frenzy
11:15 (3) (42) Jack Van Impe
11:30 (5) (13) Rockford Files
(9) More Than Music
(11) Open Up
(17) MOVIE: 'Confidential Agent'
(18) MOVIE: 'Ah Wilderness'
11:45 (3) (42) In Search of....
12:00 (2) MOVIE: 'For Your Eyes Only'
(12) (6) MOVIE: 'Tempest'
12:15 (3) (42) Focus
12:30 (5) (13) News
(11) MOVIE: 'Mr. Smith Goes to Washington'
12:45 (3) (42) News
1:00 (2) MOVIE: 'The Hanging Tree'
(8) ESPN's SportsWoman
[SHOW] MOVIE: 'Firecracker'
1:30 (8) ESPN Sports Center
(18) Life of Riley
2:00 (17) Nightbeat
(18) MOVIE: 'Floods Of Fear'
2:30 (8) Australian Rules Football
(12) (6) Baretta
(17) Cromie Circle
[SHOW] Wacky World/ J. Winters
3:00 [SHOW] MOVIE: 'Fame'
3:30 (11) Mission Impossible
(12) (6) Jim Bakker
4:00 (8) NASL Soccer: Tulsa at Ft. Lauderdale
(9) Bachelor Father
(17) MOVIE: 'Charlie Chan and the Jade Mask'
(18) Sign On/News
4:30 (9) Another Life
(11) It's Your Business
(12) (6) Jimmy Swaggart
(18) Morning Stretch

WEEKDAYS

MORNING

5:00 (9) U.S. A.M.
(11) CNN News
(12) (6) Country Boy Eddie
(18) Joe Franklin Show
5:15 (5) (13) Varied Programs
5:30 (17) Faith 20
5:45 (3) (42) 700 Club
(5) (13) News
6:00 (5) (13) Today
(8) ESPN Sports Center
(11) Super Station Funtime
(17) Top/Morning
(18) Jimmy Swaggart
6:30 (11) I Dream of Jeannie
(17) Bullwinkle
(18) Jim Bakker
6:45 (3) (42) Focus
7:00 (3) (42) CBS Morning News
(9) Romper Room
(11) My Three Sons
(12) (6) Good Morning America
(17) Bozo's Circus
(19) Today's Special
7:30 (9) Gary Randall Show
(11) That Girl
(18) Varied Programs
(19) Dusty's Treehouse
8:00 (5) (13) Donahue
(8) Varied Programs
(9) Something Beautiful
(11) Movie
(12) (6) Richard Simmons
(18) Straight Talk
(19) Pinwheel
8:30 (12) (6) Brady Bunch
(17) Bewitched
9:00 (3) (42) One Day at a Time
(5) (13) Hour Magazine
(8) ESPN Sports Center
(9) 700 Club
(12) (6) Morning Show
(17) Movie
(18) Romper Room
9:30 (3) (42) Alice
10:00 (3) (42) Price Is Right
(5) (13) Texas
(11) Movie
(12) (6) All My Children
(18) Tic Tac Dough
10:30 (9) Another Life
(19) Bull's Eye
11:00 (3) (42) Superman
(5) (13) News
(8) Varied Programs
(9) Independent Network News
(12) (6) Family Feud
(17) Big Valley
(18) News at Noon
11:30 (3) (42) Young and the Restless
(5) (13) Search For Tomorrow
(9) Movie
(12) (6) Ryan's Hope

AFTERNOON

12:00 (5) (13) Days of Our Lives
(11) Movie
(12) (6) News
(17) My Three Sons
(18) John Davidson Show
12:30 (3) (42) As the World Turns
(12) (6) Joker's Wild
(17) INN News
1:00 (5) (13) Another World
(9) $50,000 Pyramid
(12) (6) One Life to Live
(17) Dick Van Dyke
(18) Pitfall
(19) Today's Special
1:30 (3) (42) Capitol
(9) (19) Varied Programs
(17) Dennis the Menace
(18) Match Game
2:00 (3) (42) Guiding Light
(5) (13) Waltons
(9) 700 Club
(11) Super Station Funtime
(12) (6) General Hospital
(17) I Dream of Jeannie
(18) Bonanza
(19) Varied Programs
2:30 (11) Flintstones
(17) Family Affair
(19) Varied Programs
3:00 (3) (42) Tattletales
(4) (10) Sesame Street
(5) (13) Bugs Bunny
(11) Addams Family
(12) (6) Edge of Night
(17) Scooby Doo
(18) Movie
(19) The Tomorrow People
3:30 (3) (42) Andy Griffith
(5) (13) Tom & Jerry
(9) Movies: A Great Romance
(11) Ozzie and Harriet
(12) (6) Laverne and Shirley
(17) Popeye
(19) Black Beauty
4:00 (3) (42) Grizzly Adams
(4) (10) Mr. Rogers' Neighborhood
(5) (13) Happy Days Again
(11) Partridge Family
(12) (6) Charlie's Angels
(17) McHale's Navy
(19) Livewire
4:30 (4) (10) Varied Programs
(5) (13) Jeffersons
(11) Hazel
(17) Gilligan's Island
5:00 (3) (42) Beverly Hillbillies
(4) (10) Here's to Your Health
(5) (13) (12) (6) News
(11) My Three Sons
(17) Good Times
(18) Hawaii Five-O
(19) Varied Programs
5:30 (4) (10) (19) Varied Programs
(5) (13) NBC News
(9) $50,000 Pyramid
(11) Father Knows Best
(12) (6) ABC News
(17) Hogan's Heroes

MONDAY 7/5/82

MORNING

5:30 [SHOW] MOVIE: 'Shogun Warriors: Gaiking'
6:00 (8) ESPN Sports Center
8:00 (8) ESPN's SportsWoman
(11) MOVIE: 'Our Very Own'
8:30 (8) ESPN's Horse Racing Wkly.
[SHOW] Aerobicise
9:00 (8) ESPN Sports Center
(17) MOVIE: 'The Glass Web'
[SHOW] MOVIE: 'Norman, Is That You?'
10:00 (8) 1982 World Cup Soccer #4: Second Round Match from Barcelona, Spain
(11) MOVIE: 'Ride the Wild Surf'
10:30 [SHOW] MOVIE: 'Star Trek -- the Motion Picture'
11:30 (9) MOVIE: 'Red Stallion'

AFTERNOON

12:00 (11) MOVIE: 'Gunman's Walk'
12:30 (8) 1982 World Lacrosse Championship from Baltimore, MD
1:00 [SHOW] Aerobicise
2:30 [SHOW] MOVIE: 'Shogun Warriors: Gaiking'
3:00 (2) MOVIE: 'Little Detective'
(8) 1975 British Open Golf Highlights
3:30 (9) MOVIE: 'They Made Me A Criminal'
4:00 (8) ESPN Boxing Special
(18) MOVIE: 'Tony Rome'
4:30 [SHOW] MOVIE: 'Where the Spies Are'

EVENING

6:00 (2) Travel Channel
(3) (42) Sha Na Na
(4) (10) MacNeil-Lehrer Report
(5) (13) News
(8) ESPN's Inside Baseball
(9) Bull's Eye
(11) Green Acres
(12) (6) (18) Entertainment Tonight
(17) Andy Griffith
(19) The Tomorrow People
6:30 (3) (42) (18) You Asked For It
(4) (10) Dick Cavett
(5) (13) Family Feud
(8) ESPN Sports Center
(9) Another Life
(11) Andy Griffith
(12) (6) P.M. Magazine
(17) Carol Burnett and Friends
(19) Black Beauty
[SHOW] Laff-A-Thon
7:00 (2) MOVIE: 'Boys' Night Out'
(3) (42) Private Benjamin
(4) (10) MacNeil-Lehrer Report
(5) (13) Little House On the Prairie
(8) 1982 World Cup Soccer #4: Second Round Match from Barcelona, Spain
(9) National Geographic Special
(11) MOVIE: 'Father Goose'
(12) (6) Best of the West
(17) Kung Fu
(18) I, Claudius
(19) Livewire
[SHOW] MOVIE: 'Dr. Zhivago'
7:30 (3) (42) Good Times
(4) (10) Last Chance Garage
(12) (6) ABC Monday Night Baseball: Teams to be Announced
8:00 (3) (42) M*A*S*H
(4) (10) Evening at Pops
(5) (13) MOVIE: 'Moviola: The Scarlett O'Hara War'
(9) 700 Club
(17) Solid Gold
(18) MOVIE: 'The Man in the Gray Flannel Suit'
(19) Creation of a Ballet: 'The Overgrown Path'
8:30 (3) (42) House Calls
9:00 (2) MOVIE: 'The Learning Tree'
(3) (42) Lou Grant
(4) (10) Great Performances
(17) News
9:15 (11) TBS Evening News
9:30 (8) All-Star SportsChallenge
(9) Sing out America
(19) Leos Janacek
10:00 (3) (42) Beverly Hillbillies
(5) (13) (12) (6) News
(8) ESPN Sports Center
(9) Nashville RFD
(17) Twilight Zone
(19) Arts at Sotheby's
10:15 (11) All In the Family
(19) L. A. Jazz
10:30 (3) (42) Quincy
(4) (10) Captioned ABC News
(5) (13) M*A*S*H
(9) Another Life
(12) (6) Sanford and Son
(17) Saturday Night
[SHOW] MOVIE: 'Star Trek -- the Motion Picture'
10:45 (2) Travel Chan.
(11) MOVIE: 'Damn the Defiant'
11:00 (2) MOVIE: 'Royal Wedding'
(5) (13) Jeffersons
(8) Auto Racing '82: CART Budweiser - Cleveland 500
(9) Burns & Allen
(12) (6) Odd Couple
(18) Paul Hogan
11:30 (3) (42) MOVIE: 'Columbo: Negative Reaction'
(5) (13) Tonight Show
(9) Jack Benny Show
(12) (6) Starsky and Hutch
(17) MOVIE: 'Prince and the Showgirl'
(18) MOVIE: 'The Enchanted Cottage'
12:00 (9) I Married Joan
12:30 (2) Travel Chan.
(5) (13) Mary Tyler Moore
(9) My Little Margie
(12) (6) Bonanza
1:00 (2) MOVIE: 'Boys' Night Out'
(5) (13) My Three Sons
(9) Bachelor Father
(11) MOVIE: 'The Ugly American'
(18) Joe Franklin Show
1:15 [SHOW] Pat Collins: The Hip Hypnotist
1:30 (5) (13) News
(9) Life of Riley
(12) (6) Gunsmoke
2:00 (8) ESPN Sports Center
(9) Burns & Allen
(17) Nightbeat
(18) MOVIE: 'Station West'
2:15 [SHOW] Laff-A-Thon
2:30 (9) Jack Benny Show
(12) (6) Entertainment Tonight
(17) Family Affair
3:00 (8) Horseshow Jumping: Upperville Jumper Classic from Virginia
(9) I Married Joan
(12) (6) News
(17) William Tell
[SHOW] MOVIE: 'Dr. Zhivago'
3:30 (9) My Little Margie
(11) Mission Impossible
(12) (6) Jim Bakker
(17) In Search of....
4:00 (8) Prog cont'd
(9) Bachelor Father
(17) To Be Announced
(18) Sign On/News
4:30 (9) Another Life
(11) Rat Patrol
(12) (6) Jimmy Swaggart
(17) Sea Hunt
(18) Morning Stretch

TUESDAY 7/6/82

MORNING

5:00 (8) 1974 British Open Golf Highlights
6:00 (8) ESPN Sports Center
7:00 [SHOW] Peter, Paul & Mary in Concert
8:00 (8) ESPN's Inside Baseball
(11) MOVIE: 'The Buster Keaton Story'
8:30 (8) All-Star SportsChallenge
9:00 (8) ESPN Sports Center
(17) MOVIE: 'The Paleface'
[SHOW] MOVIE: 'Royal Wedding'
10:00 (11) MOVIE: 'Mr. Kingstreet's War'
11:00 (8) Auto Racing '82: USAC Sprints from Terre Haute, IN
[SHOW] MOVIE: 'In God We Trust'
11:30 (9) MOVIE: 'Dressed To Kill'

AFTERNOON

12:00 (11) MOVIE: 'Track of the Cat'
1:00 [SHOW] Peter, Paul & Mary in Concert
1:30 (8) ESPN's Horse Racing Wkly.
2:00 (8) Horseshow Jumping: Upperville Jumper Classic from Virginia
2:30 [SHOW] MOVIE: 'Fall Line'
3:00 (2) MOVIE: 'Dot and the Kangaroo'
3:30 (8) Avon Women's Marathon
(9) MOVIE: 'The Flame'
[SHOW] MOVIE: 'Huckleberry Finn'
4:00 (8) ESPN's Inside Baseball
(18) MOVIE: 'Crazy Joe'
4:30 (8) ESPN's SportsWoman
5:00 (8) Best of Notre Dame Football: #1
[SHOW] MOVIE: 'In God We Trust'

EVENING

6:00 (2) Travel Channel
(3) (42) Sha Na Na
(4) (10) Understanding Human Behav.
(5) (13) News
(8) NASL Weekly
(9) Bull's Eye
(11) Green Acres
(12) (6) (18) Entertainment Tonight
(17) Andy Griffith
(19) The Tomorrow People
6:30 (3) (42) You Asked For It
(4) (10) Dick Cavett
(5) (13) Family Feud
(8) ESPN Sports Center
(9) Another Life
(11) (17) Major League Baseball: Chicago Cubs at Atlanta
(12) (6) P.M. Magazine
(18) Major League Baseball: Los Angeles at New York Mets
(19) Black Beauty
7:00 (2) MOVIE: 'Last Metro'
(3) (42) Cronkite's Universe
(4) (10) MacNeil-Lehrer Report
(5) (13) Bret Maverick
(8) PKA Full Contact Karate
(9) National Geographic Special
(12) (6) Happy Days
(19) Livewire
[SHOW] MOVIE: 'Serial'
7:30 (3) (42) Two Of Us
(4) (10) Over Easy
(12) (6) Laverne and Shirley
8:00 (3) (42) MOVIE: 'A Shining Season'
(4) (10) Danger UXB from Masterpiece Theatre
(5) (13) Cassie & Co.
(9) 700 Club
(12) (6) Three's Company
(19) John Osborne
8:30 (8) 1977 British Open Golf Highlights
(12) (6) Too Close For Comfort
[SHOW] Aerobicise
9:00 (4) (10) Mystery!
(5) (13) Flamingo Road
(12) (6) Hart to Hart
(18) Kiner's Korner
(19) Great Poets
[SHOW] 33 Brompton Place
9:15 (2) MOVIE: 'Black Market Baby'
(19) Gr. Paintings
9:30 (8) International Racquetball
(9) Sing out America
(11) TBS Evening News
(17) News
(18) You Asked For It
(19) Victor Vasarely
10:00 (3) (42) Beverly Hillbillies
(4) (10) Dick Cavett
(5) (13) (12) (6) News
(8) ESPN Sports Center
(9) Nashville RFD
(18) Paul Hogan
[SHOW] MOVIE: 'Dogs of War'
10:30 (3) (42) Alice
(4) (10) Captioned ABC News
(5) (13) M*A*S*H
(9) Another Life
(11) MOVIE: 'The New Interns'
(12) (6) Sanford and Son
(17) Saturday Night
(18) Maude
(19) Handmade In America
11:00 (2) MOVIE: 'Last Metro'
(3) (42) WKRP in Cincinnati
(5) (13) Jeffersons
(8) PKA Full Contact Karate
(9) Burns & Allen
(12) (6) Odd Couple
(18) Racing from Roosevelt
11:30 (3) (42) MOVIE: 'McCloud: A Cowboy in Paradise'
(5) (13) Tonight Show
(9) Jack Benny Show
(12) (6) Starsky and Hutch
(17) MOVIE: 'Fanny'
(18) MOVIE: 'Red Ball Express'
11:45 [SHOW] Spectacular Evening in Canada
12:00 (9) I Married Joan
12:30 (5) (13) Mary Tyler Moore
(8) ESPN's Inside Baseball
(9) My Little Margie
(12) (6) Bonanza
[SHOW] MOVIE: 'Graduation Day'
1:00 (5) (13) My Three Sons
(8) NASL Weekly
(9) Bachelor Father
(11) Atlanta Braves Replay
(18) Joe Franklin Show
1:15 (2) MOVIE: 'Lies My Father Told Me'
1:30 (5) (13) News
(8) ESPN Sports Center
(9) Life of Riley
(12) (6) Gunsmoke
2:00 (9) 700 Club
(17) Nightbeat
(18) MOVIE: 'Agent 8 3/4'
2:15 [SHOW] MOVIE: 'Serial'
2:30 (8) 1982 World Cup Soccer #4: Second Round Match from Barcelona, Spain
(12) (6) Entertainment Tonight
(17) MOVIE: 'West of the Divide'
3:00 (12) (6) News
3:30 (9) Ross Bagley
(12) (6) Jim Bakker
(17) All Night Show
4:00 (8) Prog cont'd
(9) Bachelor Father
(11) Rat Patrol
(18) Sign On/News
[SHOW] 33 Brompton Place
4:30 (9) Another Life
(11) World/Large
(12) (6) Jimmy Swaggart
(18) Morning Stretch

WEDNESDAY 7/7/82

MORNING

5:00 (8) 1975 British Open Golf Highlights
[SHOW] MOVIE: 'Fall Line'
6:00 (8) ESPN Sports Center
6:30 [SHOW] MOVIE: 'Amazing Adventures of Joe 90'
8:00 (8) ESPN's SportsWoman
(11) MOVIE: 'Once More, My Darling'
8:30 (8) NASL Weekly
[SHOW] Aerobicise
9:00 (8) ESPN Sports Center
(17) MOVIE: 'Francis'
[SHOW] MOVIE: 'Where the Spies Are'
10:00 (11) MOVIE: 'Fort Dobbs'
11:00 (8) PKA Full Contact Karate
[SHOW] MOVIE: 'Silver Streak'
11:30 (9) MOVIE: 'Spaceways'

AFTERNOON

12:00 (11) MOVIE: 'No Time for Comedy'
12:30 (8) Australian Rules Football
1:00 [SHOW] Aerobicise
2:00 (8) 1974 British Open Golf Highlights
3:00 (8) USA Junior Olympic Boxing Tournament Finals from the U.S. Air Force Academy
[SHOW] MOVIE: 'The Apple Dumpling Gang Rides Again'
3:30 (9) MOVIE: 'The Beachcomber'
4:00 (18) MOVIE: 'Sitting Target'

EVENING

6:00 (2) Travel Channel
(3) (42) Sha Na Na
(4) (10) Up and Coming
(5) (13) News
(8) ESPN Sportsforum
(9) Bull's Eye
(11) Green Acres
(12) (6) (18) Entertainment Tonight
(17) Andy Griffith
(19) MOVIE: 'Santa Fe Trail'
6:30 (3) (42) (18) You Asked For It
(4) (10) Dick Cavett Show
(5) (13) Family Feud
(8) ESPN Sports Center
(9) Another Life
(11) Andy Griffith
(12) (6) P.M. Magazine
(17) Carol Burnett and Friends
7:00 (2) MOVIE: 'Mogambo'
(3) (42) Mr. Merlin
(4) (10) MacNeil-Lehrer Report
(5) (13) Real People
(8) Auto Racing '82: CART Budweiser - Cleveland 500
(9) All God's Children
(11) MOVIE: 'The Far Country'
(12) (6) Greatest American Hero
(17) Odd Couple
(18) Telethon
[SHOW] Bizarre
7:30 (3) (42) In Security
(4) (10) Over Easy
(17) Major League Baseball: Chicago at Houston
[SHOW] Folk Music Reunion
8:00 (3) (42) MOVIE: 'Scared Straight! Another Story'
(4) (10) Hall of Fame
(5) (13) Facts of Life
(9) 700 Club
(12) (6) The Fall Guy
(19) Mobil Showcase
8:30 (5) (13) Love, Sidney
9:00 (2) MOVIE: 'The Man With Bogart's Face'
(4) (10) Creation vs. Evolution: Battle in/Classroom
(5) (13) Quincy
(11) TBS Evening News
(12) (6) Dynasty
(18) Nine on New Jersey
(19) Eighteenth Century Woman
[SHOW] MOVIE: 'Fairytales'
9:30 (9) Sing out America
(18) Newark and Reality
9:45 (19) Van Cliburn Piano Competition
10:00 (3) (42) Beverly Hillbillies
(4) (10) Dick Cavett
(5) (13) (12) (6) News
(8) ESPN Sports Center
(9) Nashville RFD
(11) All In the Family
(18) Paul Hogan
(19) Arts at Sotheby's
10:15 (19) Handmade In America
10:30 (3) (42) MOVIE: 'The Initiation of Sarah'
(4) (10) Captioned ABC News
(5) (13) M*A*S*H
(9) Another Life
(11) MOVIE: 'Apache Uprising'
(12) (6) Sanford and Son
(17) News
(18) Ironside
[SHOW] MOVIE: 'Silver Streak'
11:00 (2) MOVIE: 'Mogambo'
(5) (13) Jeffersons
(8) ESPN Boxing Special
(9) Burns & Allen
(12) (6) Odd Couple
11:30 (5) (13) Tonight Show
(9) Jack Benny Show
(12) (6) Starsky and Hutch
(17) Saturday Night
(18) MOVIE: 'Horrors of the Black Museum'
12:00 (9) I Married Joan
12:30 (5) (13) Mary Tyler Moore
(9) My Little Margie
(11) MOVIE: 'Savage Pampas'
(12) (6) Bonanza
(17) Twilight Zone
[SHOW] MOVIE: 'Gong Show Movie'
1:00 (2) MOVIE: 'The Man With Bogart's Face'
(5) (13) My Three Sons
(8) ESPN Sportsforum
(9) Bachelor Father
(17) Sgt. Bilko
(18) Joe Franklin Show
1:30 (5) (13) News
(8) ESPN Sports Center
(9) Life of Riley
(12) (6) Gunsmoke
(17) Sea Hunt
2:00 (9) 700 Club
(17) Nightbeat
(18) MOVIE: 'Despaerate Voyage'
[SHOW] Bizarre
2:30 (8) Auto Racing '82: CART Budweiser - Cleveland 500
(11) MOVIE: 'High Tide at Noon'
(12) (6) Entertainment Tonight
(17) MOVIE: 'Yellow Jack'
[SHOW] MOVIE: 'Fairytales'
3:00 (12) (6) News
3:30 (9) Ross Bagley
(12) (6) Jim Bakker
3:45 (17) All Night Show
4:00 (8) Prog cont'd
(9) Bachelor Father
(18) Sign On/News
[SHOW] Comedy, CartWheels, Kung Fu & Capers: The Peking Opera
4:30 (9) Another Life
(12) (6) Jimmy Swaggart
(18) Morning Stretch

A Service Of The

Shelby County

Reporter

HTN	Home Theatre	2	
WBMG	Birmingham, AL	8	42
WBIQ	Birmingham, AL	8	10
WVTM	Birmingham, AL	8	13
ESPN	Sports Network	8	
CBN	Christian Netwrk	9	
WTBS	Atlanta, GA	9	
WBRC	Birmingham, AL	6	6
WGN	Chicago, IL	9	
WOR	New York, NY	9	
NICK/ARTS	Nickelodeon	10	
SHOW	Showtime	10	

Blue Jays

Posing with their Angel Division trophy from the Cahaba Valley League are the team members of the Blue Jays. Making the roster of the team are Jennifer Blaul, Tracy Flemming, Renee Hightower, Cammie Hearn, Meredith Correro, Leesha Hilleke, Tara Trenary, Lee Ann Thompson, Camille Mee, Laura Jo Domian, and Amy Bridenbaugh.

Farm League A's

The Farm League A's from the American League in the Cahaba Valley District won the title to number one. The team won the first half championship of the league with a 7-0 mark, and battled out of a three-way tie for the American League title. The A's then downed the Astros for the Farm League title. members of the team are: Shawn Beaty, Andy Byrd, Jason Chandler, Robert Cooke, David Dilmore, Jeff Graham, Chris Graff, Heath Green, Eric Kendrick, Alex McCrory, Kelly Shebs, and Wayne Sullivan. Gary Dilmore is the head coach, Karen Green the assistant, and Jane Dilmore the team mother.

Ponytail Division winners

The Blue Jays won the Cahaba Valley Girl's Softball League Ponytail Division title last week. Members of the team are: Kelli Reid, Julie Evans, Melodie Evans, Lisa Terry, Lynn Boren, Noelle McCauley, Jennifer Richard, Kim Vick, Kris Duncan, Stephanie Bates, Marcia Crocker, and Krista Gragg.

Pelham Mets

The Pelham Mets won the Cahaba Valley Minor League Championship. The team, coached by Mike Spain and Lee Harrison, has eleven members. They are: Chris Burke, David Dixon, Kyle Kuykendall, John Hoover, Frank Patrick, Brandon Puckett, Chris Spain, Ryan Stegal, Brady Teasley, Joey Towers, and Michael Tully.

County leagues name All Stars

Continued from page B-1

da McMullins, Stephanie Phillips, Tracy Powell, Kevie Weston, and Vallerie Caldwell, all Bombers;

Candi Millers, Tammy Heldmeth, Suzanne Lzemance, and Carla Trenholm, all Blazers; Kimberly Harris and Jennifer Weeks, Flames; and Terry Mahaffey, Raiders.

Belles League All Stars

Manager, John Cohill, coach Mrs. Tannihill, scorekeeper, Robbie Carter.

Major League

Doug Byars, manager; J. D. Partiridge, coach; DeWayne Wood, scorekeeper. The All Stars will begin play July 19 in

Team members: Tammy Cohill, Sadandra Tanniehill, Gloria Johnson, Melanie Posey, Yolanda Neighbors, all Sweeties; Pan Bunn, Stephanie Powell, Della Payton, and Kim Harris all Angels; Lori Glasgow, Susan Parvin, Tammy Griffin and Kensall Davenport, all Rascals; Wendy Skinner and Darlena Mixon, both Chargers.

the District Tournament to be hosted by Alabaster.

Team members: Byron Partridge, Cardinals; Darrell Byars, Cardinals; Scott Newell, Royals; Jade Acker, Royals; Derek Wood, Royals; Terry Geeslim, Cardinals; J. J. Stanbridge, Royals;

Bryan Bunn, Orioles; Daniel Walker, Orioles; Ronnie Gore, Cardinals; Allen Barefoot, Orioles; Alvin Haynes, Reds; and Alvin Swift, Royals.

Alabaster also elected new officers for the 1983 season. Those are: president - Bob Thames, vice president - Roger Crumpton, Commissioner - Haydon Boutwell, secretary - Sharon Boutwell, treasurer - Georgane Brogden, softball director - Harold Weston, auxiliary president - Jean Stonicher, team mother coordinator - Carlene Barefoot, umpire coordinator - Wayne Bunn, director at large - Mike Dorough.

Falcon golf tournament

Continued from page B-1

with winners declared in various flights in both match and medal play. The field is limited to the first 72 entrants.

The entry fee is tax deductible when made out to the University of Montevallo and designated as a donation.

For more information or to obtain entry forms, contact Falcon Club supervisor Bob Riesener at the University of Montevallo, 665-2521, ext. 395 or 665-4160 or the Cahawba Falls Country Club, Centreville, 926-9323.

We know how to play the game.

It's Called "Planning For A Bright Future"

It takes knowhow to take what you have now and turn it into assets for a secure future. It's knowledge like that we specialize in. For example, First American is offering two types of IRA accounts. 30 month certificates with a $500 minimum and 18 month variable rate accounts with a minimum $100 initial deposit and $50 minimum contributions. If you have accumulated larger sums for your bright future, we have sure ways to invest it for you. Come in and talk to us about the best way to get where you're going. We're winners at the game.

FIRST AMERICAN BANK N.A. Member FDIC

3000 Highway 31 South/Pelham, AL/(205) 663-4750

SPONSOR OF WVOK 7:50 A.M. NEWS - 690KC

CLAY'S DISCOUNT FABRICS

And Ready To Wear

South Main Street

Next door to Columbiana Drug

July Sale starts Thursday, July 1st at all three locations! Stores will open at 8:30 A.M.

★★★★★★★★★★★★★★★★★★★★

Blouses, Reg. 9.00, Reduced to $7.00

Pull-On Pants, Reg. $4.98, Red. to .. 3 PR/$11.00

Fashion Pants $8.00

Pant Suits 2 pc. & 3 pc. $12.00

One Group of Blouses $5.00

"Jeans" Maverick, Levi, Fancy Prop & Others 30% OFF Regular Price

Patterns Butterick and Simplicity 20% OFF

One Group of Fabric, Values to $2.98 and $3.98, Reduced to $1.49 YD & $1.98 YD.

Central Al. Cloth Barn
6th St. South
Clanton, AL

Che Lynn Outlet
165 West Main St.
Prattville, AL

Water bills spur gripes

Hot weather means higher water bills for Alabaster residents.

And complaints are registered every year from people who feel it's unfair to have pay 75% of their water bill for sewerage usage when much of the water used doesn't go into the sewer.

Councilman Cal McCune told members of the city's governing body at the recent meeting that he's been working on the problem.

By using April as an average month and assessing a flat fee during the summer months, McCune felt the charge would be more equitable.

But he reported the computer would have to be programmed to accommodate the change and the cost for doing that would amount to $700-$800.

And then the programming would have to be done again in the fall, he noted, with the possibility of the same payment.

The council agreed that further study was needed on the plan.

However, it was decided that businesses exempted from the 125% rate that other businesses pay be contacted.

City Clerk Dot Henry related that the previous administration had reduced the rate for four washaterias because of the amount of water used.

Before making a decision on the matter, the council agreed to discuss the matter with the owners of the establishments in question.

The council gave unanimous approval in accepting the application of Johnny Bailey as a reserve police officer.

It was reported that Bailey had the support of the entire Alabaster police department and that one of those recommending his acceptance was Pelham Police Chief Dave Watson.

A former Pelham policeman, Bailey had expressed disapproval of certain practices in the department.

After he was fired from PPD, Bailey brought an unsuccessful lawsuit against Watson and the city.

Calera retrieves broken machine

The City of Calera will repair its own Ditch Witch.

The troublesome machine was recently retrieved from Ditch Witch of Alabama in Pelham when cost of repair over-ran the amount the city authorized to pay.

The city council voted at its last meeting to have it repaired in the city shop.

Having already paid $3,000 the city will repair the device for another $3,000.

In other action:

The council refused to transfer an off premises wine and beer license from Barefoot & Bar to Bernie Higginbotham.

The vote to deny the transfer was 3 to 2 against with only Councilmen Doug LeSueur and W. B. Watts in favor. Voting no were Roy Hadaway, Bob Loftin and Jeff Pilgreen.

David Jones was approved by the council to be the authorized representative of the city for the purchase and utilization of surplus property.

Other city department heads were also authorized to request such purchases and utlization.

The payroll week for the city was changed from Thursday to Wednesday.

The council agreed to redeem a certificate of deposit for $60,000 for use in the general fund.

July 10 was approved as the day of auction for surplus city property and J. D. Presley was approved as the auctioneer. Presley will work the auction for a 12 percent commission.

The council agreed to pay for two purchases made by Councilman Doug LeSueur on an outdated purchase order number.

LeSueur stated that it was his fault that he did not receive a new number.

The council also accepted a donation of a merry-go-round to the city, approved an invoice to be paid to the city engineer and approved the payment for repairs to the city hall air conditioner.

Instead of meeting on July 5, the next meeting of Calera City Council will be held July 12 at 7 p.m.

WAL-MART

HWY 31 SOUTH-PELHAM
JULY 2, 3 &
OPEN DAILY 9 AM

July 4th Weekend Sidewalk Sale

Wal-Mart TV SPECIAL
Wal-Mart Towels
•85 Square feet
•100 Count
•2-Ply
•Limit 3
3/$1

Picnic Tal
•11 to sell
•Was $42.86
Now $29

Ladies Suntops
•Assorted Styles
•Was 8.97-11.97
Now $7 EACH

Ladies Long Gowns
•Reg. 8.96
Now $3

Ladies Baby Doll PJ's
•Reg. 4.96
Now 1.50

Assorted Dee Cee Shortalls
•For toddlers
•Was 7.48
Now $5

Misses House Dresses
•Reg. 12.96
Now $7

Ladies Panties
•Touch of Silk
•Reg. 1.76
Now 2/$3

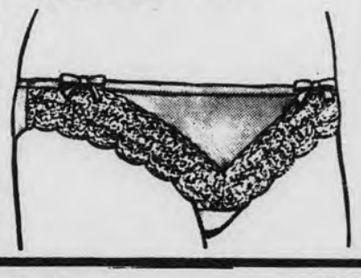

Girls Sundresses
•Sizes 7-14
•Was 6.94
Now $5

Strawberry Print . was $2.84
Peter Pan Dress Prints was $2.57
T-Shirt Material. . was $3.52
Your Choice Selected Group
$1.66

Ladies Straw Hats
•Trimmed Straw Assortment
•Was 3.88
Now $3

Junior Night Shirts
•Short-Regular-Long
•Reg. 7.94-8.96
$5.00

Men's Straw Hats
•Assorted Styles
•Were 10.44-12.44
Now $7 Western Style

Fishnet & Mesh Shirts
•Assortment
•Were 3.88
Now $3

"Special Group"
No Nonsense Ladies Hose
•Assorted
•Were 1.44
Now 50¢ EACH

FUN LITES
Action Strobe
•Were 21.86, Now..... $10
Celestic C-8 Fun Lite
•Was 11.00, Now $5.00

Unisonic Checkbook Calculator
•Was 17.97
Now $9

WAL-MART

WAL-MART'S ADVERTISED MERCHANDISE POLICY
It is our intention to have every advertised item in stock. However, if due to any unforeseen reason, an advertised item is not available for purchase, Wal-Mart will issue a Rain Check on request, for the merchandise to be purchased at the sale price whenever available, or will sell you a similar item at a comparable reduction in price. We reserve the right to limit quantities.

Wal Mart Sells for Less • Wal Mart Sells for Less • Wal Mart Sells for Less • Wal Mart Sells for Less • Wal Mart Sells for Less • Wal Mart Sells for Less • Wal Mart Sells for Less • Wal Mart Sells for Less

AM/ALABASTER
&5
M TO 9 PM

ic Table
ll
2.86
29

Lay's Ruffles Potato Chips
- 8-OZ.
- Was 1.29
- Limit 2 per customer

Now **82¢**

2 Litre Coke
95¢

Your Choice
Golden Flake
- **Corn Chips**
- **Regular or**
- **Barbecue**

- 9-OZ. Size
- Reg. 1.09

Now - Buy 1 Get One FREE!
- Limit 2 per customer

Vlasic Pickles
- 46 OZ.
- Was 1.68

Now **$1.42**

The Big Cool
- 16 OZ. cups
- 20 per pkg.

50¢

Kordite Trash & Grass Bags
- No. E3-2070T
- 20 bags with ties
- Fits up to 26 gallon can
- Limit 2

$1.66

Your Choice of Pepsi Products
- 4 PAK
- 16-OZ. Throwaway Bottles
- Limit 2- 4 PAK

95¢

Cracker Jacks
- Bordens Twin Pack
- 12-OZ.
- Reg. 1.77

Now **$1.37**

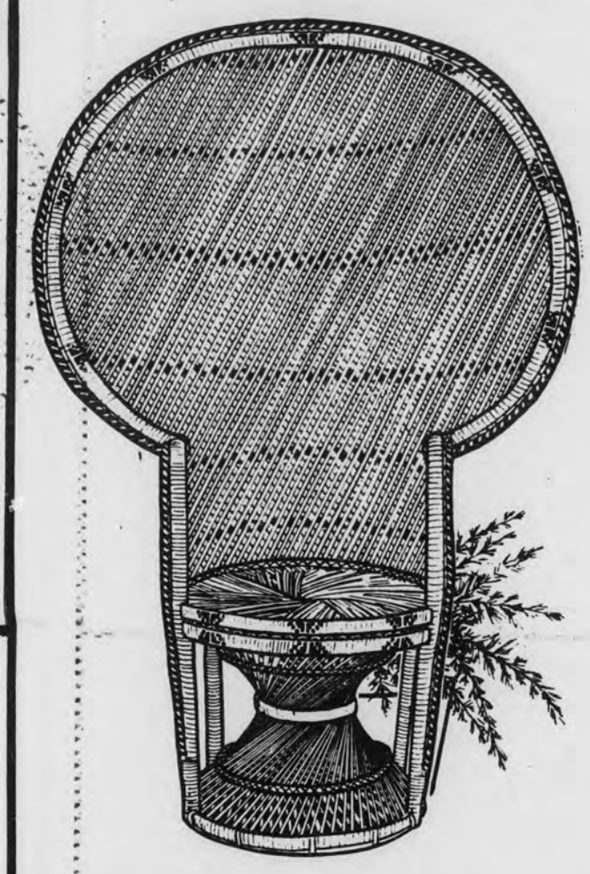

Wicker Peacock Chair
- Fan Back
- Reg. 46.96

Now **$38**

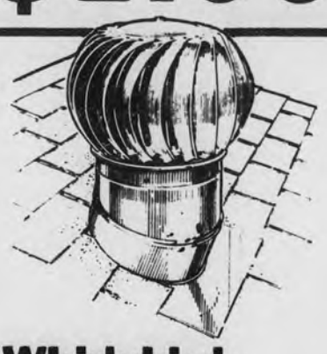

Whirlybird - Roof Ventilator by Lomanco
- Limit 3
- No. 113-12
- Was 17.44

Now **$15**

Havoline Motor Oil
- 10W-40 Supreme
- Reg. 1.04

Now **84¢**

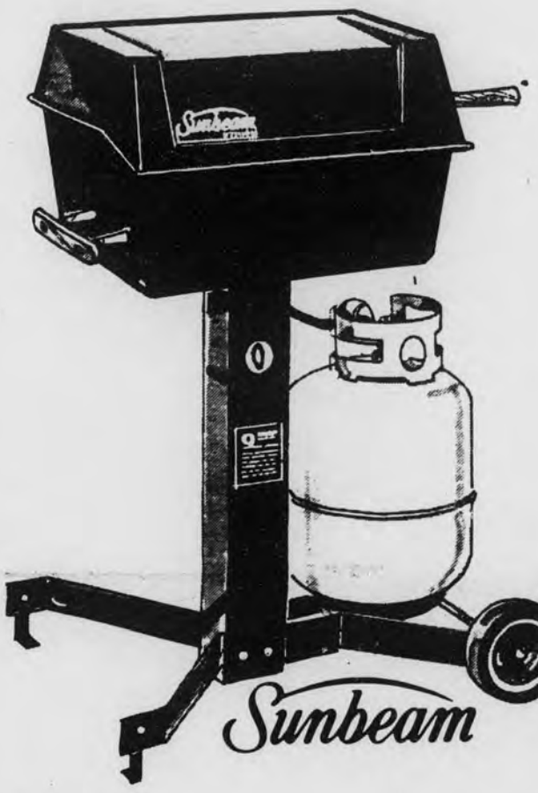

Sunbeam Single Burner Gas Grill
- 210 Square inch
- Model No. 9031
- Reg. 99.96
- 6 to sell

Now **$79**

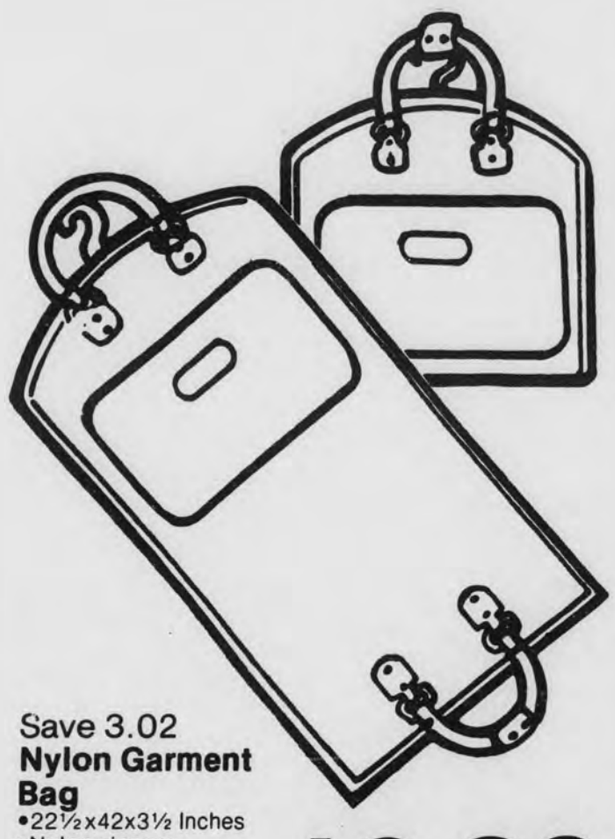

Save 3.02
Nylon Garment Bag
- 22½x42x3½ Inches
- Nylon zippers
- 2 Hangers
- No. 3668
- Reg. 15.88

12.86

Coleman Polylite Cooler
Reg. 17.88

Now **$14.88**

The Solution Windshield Washer Solvent
- 1 Gallon
- Was 97¢

Now **88¢**

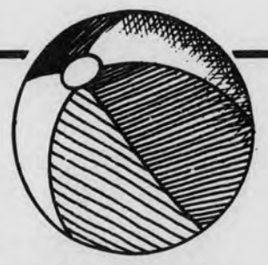

Play Balls
- Was 97¢

Now **82¢**

Bolo Dog Food
- 15 OZ. Can
- Reg. 24¢

Now **6/$1**

5 Piece Bath Set
- 100% Polyester
- Consists of 20"x30" Mat, 20"x22" contour rug, tank cover, tank top, lid cover
- Was 13.87

Now **$6**

- Was 10.44

Now-
$7.88

Terrific Savings!
Little Playmate Ice Chest
- Holds 9 drinks • Pushbutton release, easy carry handle
- High impact plastic exterior, stain and odor resistant plastic interior
- Polyurethane insulation • No. 2371

Wal Mart Latex Home Paint
- No. 2810
- 2 Gallon Can
- Was 11.44

Now **$10**

Regent Badmitton & Volleyball Set Badminton & Volleyball Set
- Was 12.44

Now **$8**

Wal Mart Catfood
- 15 OZ. Can
- Reg 27¢

Now **5/$1**

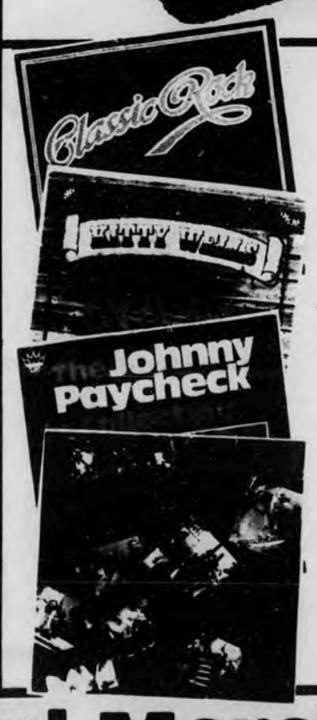

8 Track Tapes
- By Various Artists
- While Quantities Last

50¢ EACH

Tempo 8-Track Carrying Case
- Was 4.68

Now **$3.75**

Signal Mouthwash

- 24 OZ.
- Reg. 2.34

NOW 1.63

Clorox
- 1 Gallon
- Reg. 83¢

Now **73¢**

Renuzit
- Assorted Fragrances
- 7.5 OZ.
- Was 57¢
- Limit 6

Now **3/$1**

MasterCard VISA

Quality Name Brand Merchandise

Wal Mart Sells for Less • Wal Mart Sells for Less • Wal Mart Sells for Less • Wal Mart Sells for Less • Wal Mart Sells for Less • Wal Mart Sells for Less • Wal Mart Sells for Less • Wal Mart Sells for

Running for office in Shelby County

Ex-candidate tells episodes of the trail

by Fred Guarino

Campaigning for county political offices has changed since the days when C. E. "Bull" Carter ran for sheriff.

He sought the office in 1962, 1966 and 1970 on three different tickets before he gave it up.

And, to hear "Bull" tell it, candidates seeking office in 1982 are lucky.

Carter says that candidates don't have to get out all over the county to see people face to face for votes like they used to.

"The county's grown too large for that now," he says.

These days Carter states that candidates use television, radio and newspaper ads to get their messages across.

Consenting to an interview recently, the would-be sheriff told the **Reporter** the way it used to be.

Carter said, "To run for sheriff in this county was worse than running for governor. The job was simple compared to the effort it took to get elected."

The Alabaster Police Chief said that he developed an ulcer trying to get elected.

He said, "Often you ended up without eating breakfast and found yourself in a rural area with no restaurants."

The man who spent about $12,000 to campaign each time he ran, says, "If you were serious about it, campaigning was hard work."

He said, "People in this county were accustomed to having personal contact with the candidates and you tried to get in as many hours as possible to carry your message."

"They didn't know you," he said, "and you didn't get the recognition or the votes if you didn't get in the door."

Carter told of the trouble he had trying to see one man who lived south of Moore's Cross Roads.

The chief said that he had just bought a new $42 sports jacket and was wearing it as he took a bunch of 'door knockers' around.

"you know what I mean, those printed cards that read, 'Sorry I missed you but if I don't get to see you, I hope you will vote for me.' "

"This fellow had two big Boxer dogs who were not vicious but playful. On one trip to see this man, one of the dogs grabbed my sleeve with its paw and ripped it off."

"There I was with my new coat hanging off me in shreds."

He managed to leave one of the door knockers "that you couldn't miss" even though he didn't get to see the man on four different tries.

Not only did Carter never see the man but the man never saw his door message.

Carter said, "After the election that man told me, 'I didn't vote for you because I didn't see you.'

Now, whenever he sees the man, "We still laugh about it today."

The former candidate who ran on the Democratic, Republican and the Independent tickets told of one outing he attended at which he bid $200 for a cake.

'The job of sheriff is simple compared to the effort to get elected'

He said that candidates did such things for recognition.

However, according to Carter, after the election he found out that he only received eight votes in the entire box where he bought the cake.

Carter also told of having to cross huge cow pastures and being charged by bulls on his way to see farmers.

He said what made this bad was that after all the effort he usually found out that the farmer was going to vote for his opposition.

He lamented, "After dodging the bull on the way to the fellow's house, you had to fight your way back to your car the same way."

The experienced politician also spoke of political rallies.

He said, "I attended numerous rallies but most of the time you never changed anyone's minds."

To make matters worse, he stated, "They would charge you $15 to let you talk for three minutes. But a lot of people took sides and while one candidate might talk for five minutes, another got only one."

He philosophically commented, "It's all part of the system."

Carter also remembered his campaign workers putting up posters in Montevallo just after the city passed a law against such actions.

He didn't know the signs were up, when the Montevallo police chief called him to have them taken down.

Looking back on the whole ordeal Carter laughingly says, "I wish everybody would run one time for one office."

"People will treat you right, even if they are for your opposition."

He said that in running against Red Walker, he was up against one of the best politicians in the state.

He gave as his reason for running so many times,"Something about it gets in your blood."

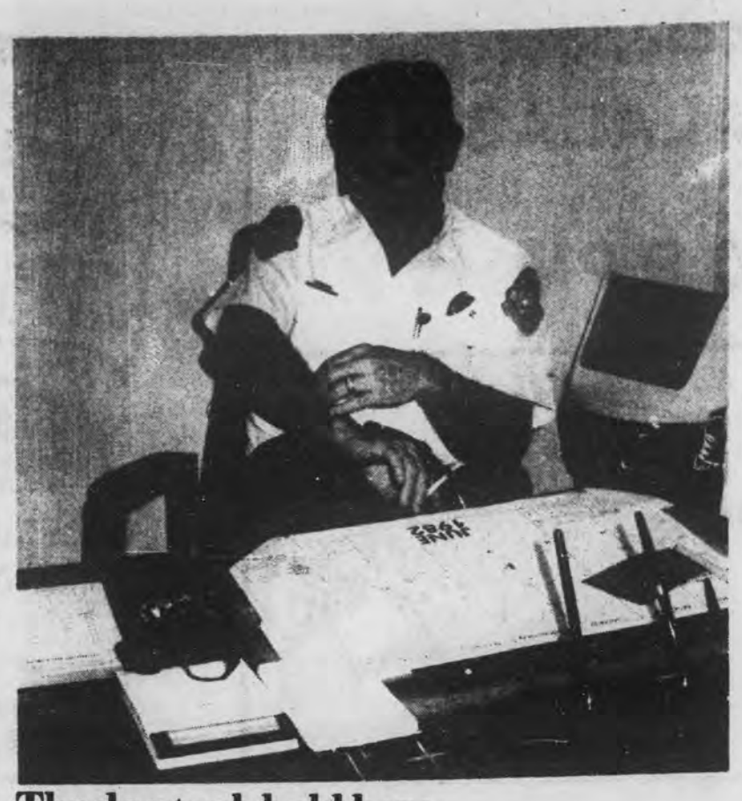

The dog took hold here

Campaigning for sheriff in the old days wasn't easy, according to C. E. (Bull) Carter. The Alabaster Police Chief demonstrates how a dog once tore off the sleeve of a new sports coat he was wearing while seeking votes. See story for details. (Photo by Fred Guarino)

Helena Library fills vacancies

The Helena Library has a new librarian and three new board members.

Board chairman Jane Holmes reported to the Helena council that Donna Boger had been hired as new librarian. She was hired a week ago by county library director Phil Clark.

Clark interviewed four applicants for the job, but picked Boger because she lives in Helena.

At Holmes' recommendation, the council approved Sue Acton, Susan Bagley and Charlotte Shriber to fill vacancies on the library board.

The library is located behind Main Street in the old Post Office. It's open Tuesdays and Thursdays from noon-5; Wednesdays from 9-5; and Saturdays from 9-noon. Phone 663-2161 for more information.

Baptists begin camps for special children

The group of youngsters gathered around the table in a Sunday School room at University Baptist Church, gave their undivided attention to the pictures they were coloring.

When that activity ended, they turned their enthusiasm to doing creative movements to music.

Meeting at the Montevallo church for three hours every morning last week, the group of special youngsters participated in a day camp geared especially to their capabilities.

This is the third year that the Shelby Baptist Association has conducted the day camps which include Bible study, crafts, games and refreshments.

Ernie Carroll, Director of Church Development for the association, reports that attendance at the camps increases each year.

The camps are being held in six locations. University Baptist was the first, and the second was held at Northside Baptist in Calera.

Programs have been planned and are being carried out by two summer missionaries from Texas, Keri Parks and Retta Cammack.

Making puppets and putting on shows was one of the childrens' favorite activities at the Montevallo camp. Other craft projects they enjoyed were making bird feeders, planters and a Christian mobile.

Other camps are scheduled at Calvary Baptist in Vincent, June 28-July 2; First Baptist, Columbiana, July 12-16; First Baptist, Pelham, July 26-30; Westwood Baptist, Alabaster, Aug. 2-6.

The camp sessions are held from 8:30-11:30 am.

For further information, call the Shelby Baptist Associational office, 669-7858.

Here's how

Texan, Retta Cmmack, is working as a summer missionary in the day camp program for special children sponsored by the Shelby Baptist Association. Here she works with the youngsters who participated in the camp held at University Baptist Church.

Columbiana wants lower rates

Columbiana anticipates having a lower fire insurance rating in the near future.

At the last city council meeting, Mayor Buck Falkner announced that the city has asked for an inspection by the state fire insurance underwriters.

Reasons for feeling that a better rating will be obtained is due to the upgrading of equipment which includes three pumper trucks with a total pumping capacity of 2,250 gallons per minute.

The two and a half million gallon storage capacity the city has is another reason for expectations that the present 8 rating will be reduced to a 6 or lower.

"We have one of the best water systems in the county," veteran fireman and council member Harold McCord told the Reporter after the meeting.

He noted that there haven't been any inspections since he's been on the council.

Another situation that hasn't had much attention for the past ten years was also brought up by McCord.

He reported that drainage ditches are in dire need of cleaning and suggested renting a piece of equipment for that purpose.

Checking into the price of renting an excavator, McCord told the council it would be $3,500 for a month.

Despite Councilman Lewis Walker questioning where the money would come from, the council agreed the project had to be undertaken.

Since the cost will exceed $2,000, bids will be sent out.

VFW schedules July 3 bar-b-q

Commander Oral N. Traylor of the Alabaster VFW post announces a barbeque on Saturday, July 3 beginning at 10 a.m.

All members and guests are invited, as well as people from the community. Traylor says, "The welcome mat is out to all."

On Saturday nights the Veterans of Foreign Wars post has a band playing from 9 p.m. until 1 a.m. There is no charge at the door, except for special events.

LOG HOME SALES INCREASING 53% PER YEAR

Lincoln Log Homes combine the natural beauty, low cost and energy efficiency of logs with solar and fireplace TOTAL home heating.

Manufacturer of Lincoln Log Homes is seeking district dealers to establish retail sales within a protected territory.

UNLIMITED INCOME POTENTIAL FEATURING

- Quality Log Home packages that retail at $7 per sq. ft.
- United States Solar Industries "Maxi-Mini" solar and fireplace total home heating system that can cut utilities up to 60%: installed for under $5,500.
- Exclusive "Weather Lok" log corners.
- Solid, 8" uniform, treated logs.
- L.L.H. trains each dealer to insure success.

INVESTMENT 100% SECURED BY MODEL HOME

Individual selected must have ability to purchase or mortgage a $17,000 model home. Call Mr. Johnson, (704) 932-6151 COLLECT or write: L.L.H. Marketing, 1908-A North Main St., Kannapolis, N.C. 28081.

"DON'T MISS IT"

Stricklands COLUMBIANA AND PELHAM PLAZA

The Finest In Clothing And Shoes For Men And Ladies

4TH OF JULY CLEARANCE & SALE

★JUNE 28-JULY 3★ AT BOTH STRICKLAND'S SHELBY COUNTY LOCATIONS YOU WILL FIND SPECIAL GROUPS AT SPECIAL PRICES DURING THIS PRE-FOURTH CELEBRATION. SAVE 25%-40% ON MANY OF OUR QUALITY CLOTHING AND SHOE BRANDS MONDAY-SATURDAY.

★JULY 5-MONDAY★ A DAY NOT TO MISS AT STRICKLAND'S IN COLUMBIANA AND PELHAM PLAZA! MONDAY, JULY 5—OUR FAMOUS AFTER-FOURTH SALE STARTS AND WILL CONTINUE ONE WEEK ONLY THROUGH SATURDAY, JULY 10. DON'T MISS IT!

COLUMBIANA 669-6743 8:00 TO 5:30 MONDAY-SATURDAY

AMERICAN EXPRESS VISA

PELHAM PLAZA 663-4400 9:00 TO 6:00 MONDAY-SATURDAY

It's cause for celebration, the day that marks a fight for freedom won and the birth of our American nation. Let's remember with pride the sturggle that brought us to this great time, and know that the ideals and dreams set forth by our forefathers have enabled us to become a nation of strength and justice, one that still endures by the very principles established so long ago.

This July Fourth, let us each express our patriotism as proudly and grandly as we display America's stars and stripes.

Announcing that we will be closed on Monday, July 5th in celebration of Independence Day

First Bank of Alabaster
Alabaster Main Office • 663-0794
Indian Springs Branch • 988-4441 • Member FDIC
HOME FOLKS
24 HOUR BANKING
OUR ANYTIME TELLER LETS YOU BANK 24 HOURS A DAY!

FIRST NATIONAL BANK OF COLUMBIANA
• WILSONVILLE • CAHABA VALLEY • RIVERCHASE • COLUMBIANA
MEMBER BANCLUB ASSOCIATION
YOUR DollarsPlus BANK
MEMBER F.D.I.C.

FIRST AMERICAN BANK N.A.
Pelham, Alabama
MEMBER F.D.I.C.

CENTRAL STATE BANK
CALERA, ALABAMA
MEMBER F.D.I.C.

Graddick issues 6 local opinions

State Attorney General Charles Graddick has issued six opinions of interest to the Shelby County area.

The opinions include:

• The City of Pelham can renew an existing contract for solid waste collection and disposal without taking competitive bids.

• The City of Alabaster complied with Alabama Competitive Bid Law in the bidding and purchasing of aluminum bleachers and replacement planks for a city park.

• The taxability of property is determined by its status as of October 1, the first day of the tax year.

• Use of property, not ownership, determines eligibility for exemption of property used exclusively for religious worship.

• Persons who have not reidentified under the Chilton County Reidentification Act may not be reidentified at polling places by poll workers.

• Those persons must vote challenged ballots.

• A stock insurance company which is incorporated can make a political contribution under the Corporate Contribution Act passed in 1981.

The opinion was given to State Senator John A. Teague of Childersburg.

A corporation may contribute a maximum of $1,000. It may contribute $500 for the primary election and $500 for the general election to a candidate prior to the primary election.

Benefits going up

Workers injured on the job after July 1 may qualify for higher weekly benefits.

According to Franklin H. James, director of the Alabama Department of Industrial Relations, maximum weekly benefits will go from $161 to $174.

The state's average weekly wage was $261.30 in calendar year 1981. The increase in maximum benefits is two thirds of that amount.

The minimum will be raised from $60 to $65.

James stated that the increase is not retroactive.

Legal Notices

LEGAL NOTICE

State of Alabama)
Shelby County)

Notice of Mortgage Foreclosure Sale

Default having been made in the payment of the indebtednesses secured by that certain real estate mortgage executed by Richard A. Lutz and wife, Patricia Lutz, on June 18, 1981 to Merchants & Planters Bank, Montevallo, Alabama, a corporation, and of record in Mortgage Book 413, at Pages 541 - 542, in the Office of the Judge of Probate of Shelby County, Alabama, which mortgage specifically secures all indebtedness evidenced by that certain promissory note executed by Richard A. Lutz and Patricia Lutz on June 18, 1981, and which mortgage also secures all indebtedness evidenced by that certain promissory note dated January 21, 1982 made by Richard Lutz, and said Merchants & Planters Bank, as Mortgagee, by reason of such default having declared all of the indebtedneses secured by said mortgage due and payable, and such default continuing, notice is hereby given that Merchants & Planters Bank, as Mortgagee, acting under the power of sale contained in said mortgage, will sell at public auction, for cash, to the highest bidder in front of the front door of the Shelby County Courthouse in the City of Columbiana, Shelby County, Alabama, during the legal hours of sale on July 23, 1982 at approximately 12:00 o'clock noon the real estate conveyed by said mortgage situated in Shelby County, Alabama, together with all improvements thereon and appurtenances thereto, being the same real estate conveyed by that certain prior mortgage between the parties dated March 22, 1976 and recorded in Mortgage Book 353, at Pages 244 - 245, in said Probate Records, and which real estate is described as follows, to-wit;

Surface rights only to the following described lot: .71 of one acre, more or less, in the NE¼ of the NW¼ of Section 5, Township 22 South, Range 3 West, Shelby County, Alabama. Begin at a point 341.9 feet South and 1973.7 feet East of the Northwest corner of the above Section 5; run North 47 deg. 32 min. East 206.0 feet; thence North 42 deg. 28 min. West 150.0 feet; thence South 47 deg. 32 min. West 206.0 feet; thence South 42 deg. 28 min. East 150.0 feet to point of beginning.

Said sale will be made for the purpose of paying the indebtednesses secured by the above described mortgage, as well as the expenses of foreclosure, and the proceeds thereof will be applied as provided by the terms of said mortgage.

Merchants & Planters Bank, Mortgagee

Wade H. Morton, Jr.
Attorney for Mortgagee
July 1, 8, 15, 1982 No. 410

LEGAL NOTICE

Notice to Bidders

Sealed bids will be taken by the City of Helena, Alabama to resurface approximately 7500 S.Y. streets located in the Helena Industrial Park. specifications at Helena City Hall Monday-Friday 8:30 Am. -4:30 P.M. Bids to be opened at 4:00 P.M. July 22, 1982.

Charles W. Penhale
Mayor
June 24, July 1, 1982 No. 390

LEGAL NOTICE

State of Alabama
County of Shelby

NOTICE is hereby given that a bill substantially as follows will be introduced in the Legislature of Alabama and application for its passage and enactment will be made, to-wit:

A BILL
TO BE ENTITLED
AN ACT

Relating to Shelby County; giving the county commission certain powers and authority in regard to performing work or services upon private property and selling material to churches, schools, individuals or nonprofit associations or corporations; setting the conditions under which such work can be done or materials sold; and establishing the procedure governing work on private property or the sale of materials under the provisions of this Act.

BE IT ENACTED BY THE LEGISLATURE OF ALABAMA:

Section 1. The Shelby County Commission is hereby authorized and empowered, within Shelby County, to go upon private property and perform work or services for churches or individuals, and to sell materials to churches, schools, individuals, and non-profit associations or corporations.

Section 2. It is the intent of this Act to make available to the citizens of Shelby County services only when such services are not reasonably available to them at a reasonable cost from private enterprise. Upon the enactment of this Act and during the month of January each year thereafter, the county commission shall investigate the availability of work, services and materials from private enterprise in the various areas of Shelby County and shall enter upon the minutes of the county commission the results of such investigation. The county commission shall thereafter adopt a written policy governing the doing of such work or services and the sale of such material. The policy shall include a description of the work and services which will be performed and the materials to be sold and a limitation upon the areas in which such work or services will be performed and in which materials will be sold to those areas in which such work, services or materials are not reasonably available at a reasonable cost from private enterprise. The policy shall include a provision that such work, services, or materials are available to all citizens of Shelby County where such work, services or materials are not reasonably available from private enterprise at a reasonable cost. The written policy adopted by the county commission shall be published annually in a newspaper of general circulation in Shelby County in the type normally used for news stories.

Section 3. No work may be done by the Shelby County Commission upon private property unless the county commission has no present need for the use for public county purposes of the personnel and equipment necessary to perform such work and unless the county commission is justly compensated for work or services performed and for the materials used or sold. In determining just compensation for work or services performed and for materials used or sold, all indirect costs, including but not limited to, overhead, management and depreciation shall be included.

Section 4. Before any work or services are performed on private property or material is sold to churches, schools, individuals, or non-profit associations or corporations, a written contract must be signed by the party for whom the work or services are to be performed or to whom the material is to be sold stating the work to be done or material sold, the amount to be paid for such work or services or materials or the rate by which the amount to be paid for such work, services or materials will be computed. The work or services performed must be paid for at the time it is completed and any materials delivered must be paid for at the time the material is delivered. The name of each church, school, individual, or non-profit association or corporation for whom work or services are performed or to whom material is delivered shall be entered upon the permament minutes of the Shelby County Commission at its next regular meeting following the completion of the work or the delivery of the material, along with a description of the work performed or material delivered and a statement of the price paid to the county for the work performed or material sold.

Section 5. The provisions of this Act are severable. If any part of the Act is declared invalid or unconstitutional, such declaration shall not affect the part which remains.

Section 6. All laws or parts of laws which conflict with this Act are hereby repealed.

Section 7. This Act shall become effective immediately upon its passage and approval by the Governor, or upon its otherwise becoming a law.

June 24, July 1, 8, 15, 1982 No. 389

LEGAL NOTICE

Sheriff's Sale

By virtue of execution issued out of Circuit Court of Montgomery County, Alabama, and to me directed whereby I am commanded to make the amount of a certain judgment recently obtained against John Huddleston in favor of First Alabama Bank of Montgomery, N.A. out of the goods, chattels, lands and tenements of the said John Huddleston I have levied on the following property, to-wit:

An undivided 1/5 interest in and to the following described property located in Shelby County, Alabama:

PARCEL 1

An absolute fee simple estate in and to the following-described property:

SW ¼ of the NE ¼; SE ¼ of the SW ¼; W ½ of the SE ¼; Section 4, Township 19, Range 1W.

SE ¼ of the SE ¼ and the E ½ of the SW ¼ of the SE ¼; Section 8, Township 19, Range 1 W.

All Section 9 except that part of NE ¼ of the SE ¼ lying West of County Road and except that part of the SE ¼ of the SE ¼ lying East of County Road; Section 9, Township 19, Range 1 W.

All Section 10 lying West of County Road; NW ¼ of the SW ¼ lying East of County Road except 200 x 488 feet South side and East of Road sold to Lonnie Clark; also except 200 x 400 feet South side and 488 feet East of Road sold to Clifton and Nellie Clark less D.L. Parker; Section 10, Township 19, Range 1W.

N ½ of NW ¼; SW ¼ of NW ¼; Section 16, Township 19, Range 1W.

NW ¼ of NE ¼; NW ¼; W ½ of SW ¼ and NE ¼ of SW ¼; Section 4, Township 19, Range 1W.

NE ¼ of NE ¼; E ½ of SE ¼ of NE ¼; E ½ of SE ¼; and all East of the Florida Short Route Highway of South 620 feet of SW ¼ of SE ¼; Section 5, Township 19, Range 1W.

All East of Florida Short Route Highway of Section 8, except (a) SE ¼ of SE ¼; (b) E ½ of SW ¼ of SE ¼; and (c) parcel 150 feet by 400 feet in SE ¼ of SW ¼ which parcel was deeded to Stanley S. Swiney on November 1, 1945; Section 8, Township 19, Range 1W. Also less and except that property deeded to the state of Alabama for Project No. LSF-0214, in 1966; less and except all other property included in the above description previously conveyed.

PARCEL 2

An absolute fee simple estate in and to the following-described property:

SE ¼ of SW ¼ and SW ¼ of SE ¼; Section 15, Township 19, Range 1W.

SE ¼ of SW ¼; S ½ of SE ¼; E ½ of NW ¼ of SE ¼; Section 16, Township 19, Range 1W.

All Section 21 except (a) SE ¼ of SW ¼ and SW ¼ of SE ¼; (b) all East of County Road of NW ¼ of SE ¼; Section 21, Township 19, Range 1W.

NW ¼ of NE ¼; NW ¼; NW ¼ of SW ¼; Section 22, Township 19, Range 1W.

All (½ acre) South of Highway of SW ¼ of SE ¼; Section 22, Township 19, Range 1E.

Less and except all other property included in the above-description previously conveyed.

PARCEL 3

An absolute fee simple estate in and to the following-described property:

S ½ of NE ¼ of NE ¼; Section 16, Township 19, Range 1 W.

Less and except all other property included in the above description previously conveyed.

PARCEL 4

All coal and other minerals, together with all mining rights, in the following-described land:

S ½ of NE ¼; North 28 acres of NW ¼ of SE ¼; Section 21, Township 18, Range 1W.

E ½ of NW ¼; SW ¼ of NW ¼; Section 22, Township 18, Range 1W.

SW ¼ of NE ¼; NE ¼ of SW ¼; 25 acres in SW ¼ of NW ¼ conveyed by Lee to Peters by deed September 28, 1881; North 16 acres of NW ¼ of SW ¼; 7 acres in SE corner of NW ¼ of SW ¼; SW ¼ of SW ¼ except 2 acres in NW corner; Section 28, Township 18, Range 1W.

5 acres in SE corner of SE ¼ of SE ¼; Section 29, Township 18, Range 1W.

NE ¼; Section 32, Township 18, Range 1W.

N ½ of NW ¼; SE ¼ of NW ¼; SW ¼ of SW ¼; Section 5, Township 19, Range 1W.

E ½ of SE ¼; SW ¼ of SE ¼; Section 6, Township 19, Range 1W.

N ½ of NE ¼; Section 7, Township 19, Range 1W.

S½ of NW ¼; N ½ of SW ¼; NW ¼ of SE ¼ except strip 17 rods wide off the North end of 40. Section 18, Township 20, Range 3W.

Less and except all other property included in the above description previously conveyed.

Therefore, according to said command, I shall expose for sale at public auction, all the right, title and interest of the above named John Huddleston in and to the above described property, on the 19th day of July 1982, during the legal hours of sale, at Courthouse in Shelby County, Alabama.

Dated at Columbiana this 14th day of June, 1982.

J.F. Glasgow
Sheriff of Shelby County, Alabama
June 24, July 1, 8, 1982 No. 388

LEGAL NOTICE

Mortgage Foreclosure Sale

Default having been made in the payment of the indebtedness secured by that certain mortgage executed by Elleyn Deanne Quarrie, a single woman, to Johnson & Associates Mortgage Co., on the 4th day of August, 1981, said mortgage being recorded in the Office of the Judge of Probate of Shelby County, Alabama, in Book 414, Record of Mortgages, at Page 809, said mortgage being transferred and assigned to Security Pacific National Bank, as Trustee, by instrument recorded in Book 41, Page 889, in the aforesaid probate office, the undersigned, Security Pacific National Bank, as trustee, as transferee, under and by virtue of the power of sale contained in said mortgage, will sell at public outcry to the highest bidder for cash at the main entrance of the Shelby County Courthouse, Columbiana, Alabama, on the 20th day of July, 1982, during the legal hours of sale, the following described real estate, situated in Shelby County, Alabama, to-wit:

Lot 4, in Block "A," according to the Survey of Hubbard and Givhan's Subdivision, as recorded in Map Book 3, Page 81, in the Office of the Judge of Probate of Shelby County, Alabama.

This sale is made for the purpose of paying the indebtedness secured by said mortgage, as well as the expenses of foreclosure.

Security Pacific National Bank, as Trustee Transferee

Corley, Moncus, De Buys, Goings, Thuston & Beavers
Attorney for Transferee
June 24, July 1, 8, 1982 No. 395

LEGAL NOTICE

Notice is hereby given of intention to apply to the Legislature of Alabama, for introduction and passage of a Bill the substance of which, as distinguished from details, is and will be the substance as distinguished from details of the following:

A BILL TO BE ENTITLED AN ACT

An act, to alter, re-arrange and extend the boundaries and corporate limits of the City of Pelham, Alabama, so as to incorporate certain territory as described herein.

BE IT ENACTED BY THE LEGISLATURE OF ALABAMA:

Section 1. To alter, re-arrange and extend the boundaries and corporate limits of the City of Pelham, Alabama, so as to incorporate certain territory as described herein to wit.

All of the Northeast ¼ of the Southwest ¼ of Section 18, Township 20 South, Range 2 West not currently within the corporate limits of the City of Pelham, Alabama. All of the Southeast ¼ of the Northwest ¼ of Section 18, Township 20 South, Range 2 West. All the Southwest ¼ of the Northeast ¼ of Section 18, Township 20 South, Range 2 West no currently within the corporate limits of the City of Pelham, Alabama. All of the South ½ of the Northwest ¼ of the Northeast ¼ of Section 18, Township 20 South, Range 2 West. All of the South ½ of the Northeast ¼ of the Northwest ¼ of Section 18, Township 20 South, Range 2 West. All in Shelby County, Alabama.

Section 2. The substantive provisions of this Act shall become operative only if the Act is approved by the qualified electors who reside within that part of the territory herein above described which is not presently included within the corporate limits of the City of Pelham, voting in a referndum election to be held on a day designated by the Probate Judge of Shelby County, not less than twenty or more than forty days from the date of this enactment. The notice of the election shall be given by the Probate Judge of Shelby County, and election shall be held, conducted and the results thereof canvassed in the manner prescribed by Title 11, Chapter 42, Article 3, Code of Alabama 1975, for giving notice or and conducting elections on the question of annexing territory to cities of twenty-five thousand or more inhabitants insofar as such provisions of said article may be appropriate; provided, however, no municipal resolution of the municipal governing body need be made or filed with the Probate Judge, nor need a plat or map of the territory to be annexed be filed with the Probate Judge. The question shall be on the adoption of Act No. —— of the next Session of the Legislature or any subsequent session of the Legislature which alters rearranges and extends the corporate limits of the City of Pelham, in Shelby County, Alabama. Each voter may furnish his own ballot, and if he desires to vote for the adoption of said Act there shall be written or printed on such ballot the word "Yes". If he desires to vote against the adoption of such Act the word "No" shall be written or printed on his ballot. The City of Pelham shall pay all costs and expenses incident to the election.

If a majority of the votes cast in the election are 'Yes", the provisions of this Act shall become operative immediately. If the majority are "No", this Act shall have no further effect.

Burk Dunaway,
Mayor
June 24, July 1, 8, 15, 1982 No. 398

LEGAL NOTICE

(Public Hearing)

The Pelham City Council will hold a public hearing on July 19, 1982, at 6:30 p.m. at the Pelham City Hall to consider an amendment to the zone district boundaries of the City of Pelham so as to change the zone of the following described property from A-1 Agricultural District to B-2 General Business District. The property is owned by Crown Central Petroleum.

Description

From the northeast corner of the S½ of NW¼ of NW¼ of Section 13, Township 20, South, Range 3 West and run south along the east boundary line of the said S½ of NW¼ of NW¼, Section 13, Township 20 South, Range 3 West for 120.24 feet to the point of intersection of the east boundary line of the S½ of NW¼ of NW¼ of said Section 13 and the east R.O.W. line of U.S. Highway 31 for the point of beginning of the land herein described; thence continue south along the east boundary line of the S½ of NW¼ of NW¼ of said Section 13, for 310.0 feet; thence turn an angle of 90 degrees 21 minutes to the right and run westerly 157.25 feet, more or less, to a point on the east R.O.W. line of U.S. Highway 31; thence turn an angle of 116 degrees 37 minutes to the right and run northeasterly along the east R.O.W. line of U.S. Highway 31 for 346.74 feet, more or less, to the point of beginning. This land being a part of the S½ of the NW¼ of the NW¼ of Section 13, Township 20 South, Range 3 West and being 0.568 acres, more or less.

Willie Mae Dennis,
City Clerk
June 24, July 1, 1982 No. 400

LEGAL NOTICE

(Public Hearing)

The Pelham City Council will hold a public hearing on July 19, 1982, at 6:30 p.m. at the Pelham City Hall for the purpose of considering a change in the Zoning Ordinance of the City of Pelham. The proposed change amends sections 8, 11, 16, and 17 of Article V and Article XV to read as follows:

Sec. 8. Accessory Buildings

No accessory structure shall be constructed or moved upon a lot more than thirty (30) days prior to the beginning of construction of the main building.

Sec. 11. Joint Occupancy

No structure shall be erected, structurally altered for, or used as dwelling simultaneously with any other use except that a dwelling unit may be provided within a non-residential structure for use of a person, including family, employed full time on the premises. Any dwelling unit so used shall be incidental to the main use of the building and use shall be discontinued at any time the main use of the structure is discontinued. A dwelling unit existing in a non-residential district at the time of passage of this amendment may be used jointly with any use permitted in the district in which it is located.

Sec. 16. Lot width at street line.

All lots shall have access to a public street. Minimum lot width at the street line shall be:

a. 40 feet for the A-1, R-1, R-2, R-3, and O-I Districts provided however, that row houses or town houses may be located on lots of not less than 18 feet width at the street line.

b. No minimum width at street line for B-1, B-2, M-1, M-2 Districts.

Sec. 17. Mobile Homes and Trailers.

1. Mobile homes or trailers may be used for sales offices for outside sales of merchandise such as mobile homes, camping trailers, automobiles, or any other merchandise not normally stored inside a building. A mobile home may also be used as an office for a business which is normally conducted outside such as equipment rental, truck rental, truck terminal, or contractor's yard.

2. The use of mobile homes or trailers for other business or industrial uses may be allowed temporarily by special permit issued by the Planning Commission. Said permit to be for a period not exceeding one year.

3. Except as provided in Articles VI, XV, and XIX all mobile homes shall be parked in authorized mobile home parks.

4. Except as provided in Articles VI and XIX mobile homes shall not be permitted on individual lots and shall not be considered as single family dwellings.

The proposed change amends Article XV as follows:

Sec. 2. Delete Paragraph 1 and renumber section 2.

Sec. 5.1 Delete Paragraph B and reletter Paragraph.

Sec. 6.1 Delete Paragraph B and reletter Paragraph.

Willie Mae Dennis,
City Clerk
June 24, July 1, 1982 No. 399

LEGAL NOTICE

Mortgage Foreclosure Sale

Default having been made in the payment of the indebtedness secured by that certain mortgage executed by John Alvin Lee to Home Finance Company, Inc. on the 30th day of September, 1981, said mortgage being recorded in the Office of the Judge of Probate of Shelby County, Alabama, in Real Volume 416, Page 165, the undersigned Home Finance Company, Inc. as mortgagee, under and by virtue of the power of sale contained in said mortgage, will sell at public outcry to the highest bidder for cash, in front of the Court House door of the Shelby County Courthouse, at Columbiana, Alabama on the 14th day of July, 1982, during the legal hours of sale, the following described real estate, situated in Shelby County, Alabama, to-wit:

Begin at the Southeast corner of the Southeast ¼ of the Northwest ¼ of Section 16, Township 19, Range 1 West in Shelby County and run North along the said forty line 210 feet for a point of beginning; thence run west and parallel with the said 40 line 408 feet to the right of way on the Dunnavant County Highway; thence run in a Northeasterly direction along said Highway right of way 581 feet to a point; thence run east and parallel with the North line of said forty 17 feet to the East line of said forty; thence South along said forty line 448 feet to the point of beginning. Less and except any part lying within the right of way of Dunnavant County Highway. SUBJECT TO: (1) Ad valorem taxes for the years 1981 and 1982. (2) Mineral and mining rights and all rights incident thereto not owned by Mortgagor. (3) Easements to Alabama Power Company in Deed Volume 133, page 211; Deed Volume 207, page 230; Deed Volume 207, page 239 and Deed Volume 220, page 75. (4) Right of Way to Shelby County, Alabama in Deed Volume 196, page 242.

This sale is made for the purpose of paying the indebtedness secured by said mortgage, as well as the expenses of foreclosure.

Home Finance Company, Inc.,
Mortgagee

Richard L. Taylor
Attorney for Mortgagee
June 17,24, July 1,8, 1982 No. 381

LEGAL NOTICE

Mortgage Foreclosure Sale

Default having been made in the payment of the indebtedness secured by that certain mortgage executed by Johnny O'Grady and wife, Linda L. O'Grady, to George F. Seier or Page Seier on the 10th day of January, 1978, said mortgage being recorded in the Office of the Judge of Probate of Shelby County, Alabama, in Book 373 at pages 506 and 507, the undersigned George F. Seier or Page Seier, as mortgagees, under and by virtue of the power of sale contained in said mortgage, will sell at public outcry to the highest bidder for cash, in front of the entrance to the Courthouse at Columbiana, Shelby County, Alabama, on the 13th day of July, 1982, during the legal hours of sale, the following described real estate situated in Shelby County, Alabama, to-wit:

That part of the SE¼ of NW¼ of Section 16, Township 21, Range 2 West, more particularly described as follows: Commence at the Northeast corner of the SE¼ of NW¼ of Section 16, Township 21, Range 2 West; thence run along the East line of said ¼-¼ section a distance of 101.43 feet to the point of beginning of the property herein described; thence turn an angle of 92 deg. 30 min. 36 sec. to the right and run a distance of 477.02 feet to a point on the Southeasterly right-of-way line of a county gravel road; thence turn an angle to the left of 24 deg. 18 min. 40 sec. and run along the Southeasterly right-of-way of said county gravel road a distance of 61.06 feet to a point; thence run in a Westerly direction along the meanderings of the South line of said county gravel road to its point of intersection with the West line of said ¼-¼ section; thence run South along said West line of said ¼-¼ section to its intersection with the North right-of-way line of Shelby County Highway No. 26; thence run in an Easterly direction along the North right-of-way of Shelby County Highway No. 26 to its point of intersection with the East line of said SE¼ of NW¼; thence run along the North line of said ¼-¼ Section to the point of beginning.

ALSO, all that part of the hereinafter described property that lies North of the right-of-way of Shelby County Highway No. 26 and South of the aforementioned county gravel road;

A part of the SW¼ of NW¼ of Section 16, Township 21 South, Range 2 West, described as beginning at the northeast corner of said ¼-¼ section and run Westerly along north line a distance of 66 yards; thence in a southwesterly direction to a point on south line of said ¼-¼ Section which would be 110 yards west of the southeast corner of said ¼-¼ Section; thence easterly along south line 110 yards to southeast corner; thence north along east line to point of beginning.

Less and EXCEPT the following described parcel of land:

Begin at the Northeast corner of the SE¼ of the NW¼ of Section 16, Township 21 South, Range 2 West and run southerly along the east side of the said ¼-¼ for 101.43 feet to the point of beginning; then continue along the last described course running southerly for 283.79 feet; thence turn an angle of 92 deg. 30 min. 35 sec. to the right and run westerly for 533.76 feet; thence turn an angle of 87 deg. 29 min. 24 sec. to the right and run northerly for 258.63 feet; then turn an angle of 68 deg. 11 min. 58 sec. to the right and run northeasterly for 61.06 feet; then turn an angle of 24 deg. 18 min. 40 sec. to the right and run easterly for 477.02 feet back to the point of beginning. The above described parcel contains 3.458 acres and is situated in the SE¼ of the NW¼ of Section 16, Township 21 South, Range 2 West, Shelby County, Alabama.

This sale is made for the purpose of paying the indebtedness secured by said mortgage, as well as the expenses of foreclosure.

George F. Seier or Page Seier
Mortgagees

Earl D. Hendon
June 24, July 1, 8, 1982 No. 387

LEGAL NOTICE

Mortgage Foreclosure Sale

Default having been made in the payment of the indebtedness secured by that certain mortgage executed by Roy B. Brashier and wife, Gladys R. Brashier to Mortgage Corporation of the South on the 21st day of September, 1979, said mortgage being recorded in the office of the Judge of Probate of Shelby County, Alabama in Book 396, Page 675 aforesaid records, the undersigned Mortgage Corporation of the South as mortgagee, under and by virtue of the power of sale contained in said mortgage, will sell at public outcry to the highest bidder for cash, in front of the Main entrance of the Court House at Columbiana, Shelby County, Alabama, on the 21st day of July, 1982 during the legal hours of sale, the following real estate, situated in Shelby County, Alabama, to-wit:

Commence at the N.W. corner of the SW ¼ of Section 22, Township 19 South, Range 2 West; thence run South along the West line of said ¼ Section a distance of 860.65 feet; thence turn an angle to the left of 87 degrees 49 minutes and run Easterly a distance of 173.80 feet to the point of beginning; thence continue along the same course a distance of 140.00 feet to the West R.O.W. line of a paved road; thence an angle to the right of 87 degrees 49 minutes and run in a Southerly direction a distance of 140.00 feet along the West R.O.W. line of said road; thence turn an angle to the right of 92 degrees 11 minutes and run Westerly a distance of 140.00 feet; thence an angle to the right of 87 degrees 49 minutes and run in a Northerly direction a distance of 140.00 feet to the point of beginning, being a part of the NW ¼ of SW ¼ of Section 22, Township 19 South, Range 2 West.

This sale is made for the purpose of paying the indebtedness secured by said mortgage, as well as the expenses of foreclosure.

Mortgage Corporation of the South
Mortgagee

W.L. Longshore, Jr.
Attorney for Mortgagee
June 24, July 1, 8, 1982 No. 386

LEGAL NOTICE

Estate of
Leona Wooten Ozley
Deceased

Probate Court

Letters Testamentary of said deceased having been granted to the undersigned on the 18th day of June, 1982, by the Hon. Thomas A. Snowden, Jr. Judge of the Probate Court of Shelby County, notice is hereby given that all persons having claims against said estate are hereby required to present the same within time allowed by law or the same will be barred.

Herman W. Wooten
Clarence W. Duerr, Jr.
June 24, July 1, 8, 1982 No. 391

LEGAL NOTICE

Legal Notice Mortgage Foreclosure Sale

Default having been made in the payment of the indebtedness secured by that certain mortgage executed by Bernie W. Coggins, an unmarried man, to The First Bank of Alabaster, on the 6th day of September, 1980, said mortgage being recorded in the Office of Judge of Probate of Shelby County, Alabama, in Volume 405, Record of Mortgages, at Page 553-554, mortgage executed by Bernie W. Coggins and wife, Kay Coggins, to The First Bank of Alabaster, on the 20th day of July, 1978, said mortgage being recorded in the Office of the Judge of Probate of Shelby County, Alabama, in Volume 380, Record of Mortgages, at Page 929-930, and mortgage executed by Bernie W. Coggins and wife, Kay Coggins, to The First Bank of Alabaster, on 19th day of December, 1978, said mortgage being recorded in the Office of the Judge of Probate of Shelby County, Alabama, in Volume 387, Record of Mortgages, at Page 47-48, the undersigned First Bank of Alabaster, under and by virtue of the power of sale contained in said mortgage, will sell at public outcry to the highest bidder for cash, in front of Shelby County Courthouse at Columbiana, Shelby County, Alabama on the 12 day of July, 1982, during the legal hour of sale, the following described real estate, situated in Shelby County, Alabama. to-wit:

Commence at the northwest corner of the NE¼ of the SE¼ of Section 35, Township 21 South, Range 3 West; thence run south along the West line of said ¼-¼ Section 70.15 feet to the centerline of Shelby County Road No. 24 (80' R/W); thence turn left 80 deg. 48 min. 30 sec. and run easterly and along said centerline 261.94 feet; thence turn right 104 deg. 19 min. 30 sec. and run southwesterly 41.28 feet to the southerly right-of-way line of Shelby County Road No. 24 (80' R/W); thence turn left 104 deg. 19 min. 30 sec. and run easterly and along said right-of-way line 113.79 feet to the point of beginning; thence continue along last described course 309.73 feet; thence turn right 103 deg. 15 min. 30 sec. and run southwesterly 192.38 feet; thence turn right 76 dg. 48 min. and run westerly 213.59 feet; thence turn right 74 deg. 23 min. 57 sec. and run northwesterly 194.13 feet to the point of beginning. Containing 1.12 acres. Less and except that portion of said land along the Eastern boundary of said property lying within a 20 foot road easement.

This sale is made for the purpose of paying the indebtedness secured by said mortgage, as well as the expenses of foreclosure.

First Bank of Alabaster
Mortgage-Transferree
Courtney H. Mason, Jr.,
Attorney for Mortgagee-Transferree
June 24, July 1, 8, 1982 No. 394

LEGAL NOTICE

Estat4e of
Rosemarie Spitler Smitherman
Deceased

Probate Court

Letters Testamentary of said deceased having been granted to the undersigned on the 9th day of June, 1982, by the Hon. Thomas A. Snowden, Jr. Judge of the Probate Court of Shelby County, notice is hereby given that all persons having claims against said estate are hereby required to present the same within time allowed by law or the same will be barred.

Archie Roland Smitherman, Jr.
Executor of the estate of
Rosemarie Sptiler Smitherman
June 17, 24, July 1, 1982 No. 373

LEGAL NOTICE

Estate of
Kevin Doyle Parker
Deceased

Probate Court

Letters of Administration of said deceased having been granted to the undersigned on the 9th day of June, 1982, by the Hon. Thomas A. Snowden, Jr. Judge of the Probate Court of Shelby County, notice is hereby given that all persons having claims against said estate are hereby required to present the same within time allowed by law or the same will be barred.

Bridget Alesia Parker,
Administratrix of the estate of
Kevin Doyle Parker
June 17, 24, July 1, 1982 No. 370

LEGAL NOTICE

In the Circuit Court of Shelby County, Alabama, Circuit Civil Division.

Zip Enterprises, Inc. vs. Ronnie V. Harris, Case No. CV-82-152.

In this cause it is made to appear to the Court, by the affidavit of Zip Enterprises, Inc., Plaintiff, that Ronnie V. Harris, Defendant, is either a nonresident of the State of Alabama. whose residence is unknown and cannot be ascertained after reasonable effort, or if being a resident, either his residence is unknown and cannot be ascertained after reasonable effort or he has been absent from the State more than thirty days since the filing of the complaint in this cause, or he conceals himself so that process cannot be served upon him, and further, that defendant is over the age of twenty-one years.

It is, therefore, ordered by the Court that publication be made in the Shelby County Reporter, a newspaper published in the City and County of Shelby and State of Alabama, for four consecutive weeks, and the said defendant is hereby notified of the issuance of said summons and complaint, and to be and appear if he thinks proper to defend this suit at the present term of this Court, and within thirty days after this notice by publication is completed.

Witness in my hand this 11 day of June, 1982.

Kyle Lansford
Clerk of the Circuit Court
Shelby County, Alabama

Attorney for Plaintiff:
Charles N. Parnell, III
555 South Perry Street
Suite 100 Corporate Sq.
Montgomery, Al. 36101
June17,24, July 1,8, 1982 No. 374

LEGAL NOTICE

In the Probate Court for
Shelby County, Alabama

In the Matter of the
Petition of Aaron Anthony
Mitchem for the Adoption
of Sue Ann Oliver

Order of Publication

It being made to appear from the verified Petition for Adoption of Minor Child filed in the above cause by Aaron Anthony Mitchem, as stepfather of Sue Ann Oliver, a minor child, seeking to adopt said minor child, that the residence and where abouts of Barry Dale Oliver, who is the father of said child, is unknown and cannot be ascertained after reasonable effort and on diligent inquiry and that said Barry Dale Oliver, is over the age of 21 years, and further it being alleged in said Petition for Adoption of Minor Child that said Barry Dale Oliver has abandoned said Sue Ann Oliver, it is therefore, Ordered that said Barry Dale Oliver answer or plead to said Petition for Adoption of Minor Child and the allegations thereincontained on or before the 21st day of July, 1982, and further that said verified Petition of Adoption of Minor Child has been set for hearing before the Probate Court of Shelby County, Alabama, on the 21st day of July, 1982, at 11:30 o'clock a.m.

It is further ordered that publication of this order be now made in the Shelby County News, a newspaper published in Shelby County, Alabama, once a week for four consecutive weeks, and that a copy of said order be posted at the door of the courthouse of this county.

Done and ordered this 8th day of June, 1982.

Thomas A. Snowden, Jr.
Judge of Probate Court
June17,24, July 1,8, 1982 No. 371

LEGAL NOTICE

Mortgage Foreclosure Sale

Default having been made in the payment of the indebtedness secured by that certain mortgage executed by Charles Lewis Williams and wife, Linda H. Williams to Johnson & Associates Mortgage Co., on the 22nd day of July, 1980, said mortgage being recorded in the Office of the Judge of Probate of Shelby County, Alabama, in Book 404, Record of Mortgages, at Page 442, said mortgage being transferred and assigned to Federal National Mortgage Association by instrument recorded in Book 37, Page 699, in the aforesaid probate office, the undersigned, Federal National Mortgage Association, as transferee, under and by virtue of the power of sale contained in said mortgage, will sell at public outcry to the highest bidder for cash at the main entrance of the Shelby County Courthouse, Columbiana, Alabama, on the 24th day of June, 1982, during the legal hours of sale, the following described real estate, situated in Shelby County, Alabama, to-wit:

A part of the E½ of SW¼ of Section 28, Township 20 South, Range 4 West, Shelby County, Alabama, more particularly described as follows: Begin at a point 20 feet north of Shades Mountain Road or South Shades Crest Road and 377.5 feet, more or less, south of the northeast corner of SE¼ of SW¼ of said section and run north along the east boundary line of said E½ of SW¼ of said Section 28, a distance of 956.28 feet (meas. 959.49 feet); thence turn an angle of 131 degrees 36 minutes left (meas. 131 degrees 56 minutes 38 seconds left) a distance of 360.0 feet (meas. 359.33 feet); thence turn an angle to the left of 61 degrees 0 minutes (meas. 60 degrees 10 minutes 14 seconds) a distance of 835.0 feet, more or less, (meas. 841.01 feet) to the center of Shades Mountain Road; thence turn left an angle of 119 degrees 08 minutes (meas. 120 degrees 18 minutes 50 seconds) and run along said road a distance of 122.97 feet, more or less, to a point on the East boundary line of said E½ of SW¼ of Section 28, thence turn left an angle of 48 degrees 16 minutes (meas. 47 degrees 34 minutes 18 seconds) and run a distance of 20.0 feet, more or less, to the point of beginning. Containing 5.0 acres (meas. 4.03 acres), more or less.

Subject to right of way to Alabama Power Company as recorded in Deed Volume 190, page 60 in the Probate Office of Shelby County, Alabama.

This sale is made for the purpose of paying the indebtedness secured by said mortgage, as well as the expenses of foreclosure.

Federal National Mortgage Association
Transferee

Harold H. Goings, Esq.
Attorney for Transferee

The above sale has been continued to August 24, 1982 at the time and place as set out above.

June 24, July 1, 8, 1982 No. 392

LEGAL NOTICE

State of Alabama
County of Shelby

NOTICE is hereby given that a bill substantially as follows will be introduced in the Legislature of Alabama and application for its passage and enactment will be made, to-wit:

A Bill
To Be Entitled
An Act

Relating to Shelby County; providing that the county shall pay the state's and the county's shares of compensation for the members of the board of registrars when the judge of probate sets an election which requires such members to work on Saturday.

BE IT ENACTED BY THE LEGISLATURE OF ALABAMA:

Section 1. Whenever the judge of probate of Shelby County sets an election to be held on a Saturday, the county shall be responsible for paying both the state's and the county's shares of the compensation now provided by law for the members of the board of registrars who may be required to work such Saturday elections.

Section 2. The provisions of this act are severable. If any part of the act is declared invalid or unconstitutional, such declaration shall not affect the part which remains.

Section 3. All laws or parts of laws which conflict with this act are hereby repealed.

Section 4. This act shall become effective immediately upon its passage and approval by the Governor, or upon its otherwise becoming a law.

June 10,17,24, July 1, 1982 No. 365

LEGAL NOTICE

(Public Hearing)

The Pelham City Council will hold a public hearing on July 19, 1982, at 6:30 p.m. at the City Hall for the purpose of hearing a request to rezone a parcel of property from R-1 Single Family Residential and B-2 General Business District to SD (Mobile Home Park). The applicant of this request is Mr. Duncan and the property is described below.

Description

TRACT I A parcel of land located in the NE ¼ of Section 12, Township 20 South, Range 3 West, more particularly described as follows: Commence at the NW corner of the NE¼ of SW ¼ of Section 12, Township 20 South, Range 3 West; thence in a southerly direction along the westerly line of said ¼ - ¼ section, a distance of 638.0 feet to the point of beginning of herein described 50 foot wide parcel of land; thence continue along last described course, a distance of 50.01 feet; thence 88 degrees 36 minutes 15 seconds left, in an easterly direction, a distance of 1180.91 feet to a point in the northwesterly right of way line of U.S. Highway No. 31; thence 64 degrees 10 minutes left, in a northeasterly direction along said right of way line, a distance of 55.55 feet; thence 115 degrees 50 minutes left, in a westerly direction, a distance of 1206.34 feet to the point of beginning.

TRACT II All that part of the NW ¼ of SW ¼ of Section 12, Township 20 South, Range 3 West, lying south and east of the center line of Cahaba Valley Creek (sometimes called Bishop Creek) in Shelby County, Alabama more particularly described as follows: Begin at a point on the north line of the NW ¼ of SW ¼ of said Section 12, 319.57 feet west of the northeast corner of said forty, which point is in the center line of said creek, run thence east 319.57 feet along the north line of said forty to the northeast corner of said forty; thence run south along the east line of said forty, 1329.125 feet to the southeast corner of said forty; run thence west along the south line of said forty, 850.36 feet to the center line of said creek; thence run northerly following the meanderings of the center line of said creek, to the point of beginning on the north line of said forty.

TRACT III A parcel of land located in the NE¼ of the SW¼ of section 12, Township 20 South, Range 3 West, more particularly described as follows: Commence at the NW corner of said ¼-¼ Section; thence in southerly direction along the West line of said ¼-¼ section, a distance of 688.01 feet to the point of beginning; thence continue along last described course, a distance of 245.07 feet; thence 92 degrees 14 minutes 31 seconds left, in a easterly direction, a distance of 721.61 feet; thence 63 degrees 41 minutes 44 seconds left, in a Northeasterly direction, a distance of 215.88 feet; thence 112 degrees 40 minutes left, in a westerly direction, a distance of 809.37 feet to the point of beginning, containing 3.87 acres.

Willie Mae Dennis,
City Clerk
June 24, July 1, 1982 No. 401

LEGAL NOTICE
HD-531

AL-1190

Notice or Findings
and Recommendations
State Health Planning and
Development Agency
858 South Court Street
Montgomery, Alabama 36130

For further information contact
Oliver C. Kyle, Jr.,
Acting Director
Office of Health Development
832-3430

For Immediate Release:

An application for review pursuant to the provisions of the Title 22, Chapter 21 Article 9 Code of Alabama and issuance of a Certificate of Need for the construction of a Retirement-Center Community, consisting of 220 units, 25 Domicillary and 35 Skill Nursing Home Beds. has been approved by the State Health Planning and Development Agency, Oliver C. Kyle, Jr., Acting Director of the Office of Health Development of the State Health Planning and Development Agency, said the State Health Planning and Development Agency is issuing a Certificate of need for the proposed construction in the amount of $19,557,326.00. The project sponsor, St. Vincent's Hospital, Sister Carlos McDonnell, Administrator.

June 24, July 1, 8, 1982 No. 393

LEGAL NOTICE

Estate of
Josephine Rogers
Deceased

Probate Court

Letters Testamentary of said deceased having been granted to the undersigned on the 21st day of June, 1982, by the Hon. Thomas A. Snowden, Jr. Judge of the Probate Court of Shelby County, notice is hereby given that all persons having claims against said estate are hereby required to present the same within time allowed by law or the same will be barred.

Tommy Lynn Loden,
Executor of the estate of
Josephine Rogers
July 1, 8, 15, 1982 No. 409

LEGAL NOTICE

Notice of Completion of Contract

In accordance with Title 39-1-1, Code of Alabama, 1975, notice is hereby given that Hughes Building Company has completed the Contract with the State of Alabama, Department of Conservation and Natural Resources, Project No. 58-P-41, Covered Walkway at Foothills Restaurant, Oak Mountain State Park, Shelby County, Alabama. Any claims held against same shall be forthwith presented to the said Contractor at their office at P.O. Box 212, Montevallo, Alabama 35115, and also to the Chief Engineer of the State of Alabama Department of Conservation and Natural Resources at his office at 64 North Union Street, Montgomery, Alabama 36130, within the time and manner required by law, or same will be barred.

Hughes Building Company
July 1, 8, 15, 22, 1982 No. 408

LEGAL NOTICE

Mortgage Foreclosure Sale

Default having been made in the payment of the indebtedness secured by that certain second mortgage executed by Leonard Hultquist, II (joined by his wife, Mary Frances Hultquist), on the 19th day of February, 1982, said second mortgage being recorded in the Office of the Judge of Probate of Shelby County, Alabama, in Book 418, page 578, and transferred and assigned to David Drive Associates, a Partnership, by Assignment of Mortgage dated June 1, 1982 and recorded in Misc. Book 45, Page 630, in said Probate Office, which said second mortgage is subordinate to mortgage dated September 15, 1975 to Johnson-Rast & Hays Co., recorded in Volume 348, page 814, in said Probate Office, the undersigned, David Drive Associates, a Partnership, as transferee of said second mortgage, under and by virtue of the power of sale contained in said mortgage, will sell at public outcry to the highest bidder for cash, in front of the main entrance to the Shelby County Court House, Columbiana, Alabama, on the 23rd day of July, 1982, during the legal hours of sale, the following described real estate, situated in Shelby County, Alabama, to-wit:

Lot 10, in Block 3, according to the Survey of Brookfield Subdivision, Second Sector, as recorded in Map Book 6, Page 16, in the Office of the Judge of Probate of Shelby County, Alabama.

This sale is made for the purpose of paying the indebtedness secured by said mortgage, as well as the expenses of foreclosure.

David Drive Associates,
a Partnership
Transferee

Chervis, Isom,
Attorney for Transferee
July 1, 8, 15, 1982 No. 407

LEGAL NOTICE

Estate of
Charles Edward Hogan
Deceased

Probate Court

Letters Testamentary of said deceased having been granted to the undersigned on the 15th day of June, 1982, by the Hon. Thomas A. Snowden, Jr. Judge of the Probate Court of Shelby County, notice is hereby given that all persons having claims against said estate are hereby required to present the same within time allowed by law or the same will be barred.

Agnes Hogan Gamel,
Executrix of the estate of
Charles Edward Hogan
June 17, 24, July 1, 1982 No. 383

LEGAL NOTICE

Executor's Settlement Notice

State of Alabama
Shelby County

Probate Court
June 11, 1982

In the Matter of the Estate of Buner Brewer deceased.

This day came Thomas A. Snowden, Jr. Executor of the Last Will and Testament of said deceased, and files his account, vouchers, evidence and statement for final settlement of his said Executorship.

It is ordered that the 21st day of July, 1982 at 11:00 A.M., be appointed a day on which to make such settlement, at which time all persons interested can appear and contest the said settlement if they think proper.

Witness my hand, this 11th day of June 1982.

Thomas A. Snowden, Jr.
Judge of Probate
June 17, 24, July 1, 1982 No. 382

LEGAL NOTICE

Notice of Bond
Forfeiture Proceedings

H & S Coal Company and Jim Shubert, as President and Responsible Officer, whose whereabouts are unknown, must by his presence at a public hearing before the Alabama Surface Mining Reclamation Commission at 9:00 a.m., on Wednesday, July 21, 1982, in the hearing room in their offices in the Central Bank Building in Jasper, Walker County, Alabama, to answer the Citation and Order of the Alabama Surface Mining Reclamation Commission or thereafter a Judgement by Default may be rendered against them in Docket R75-82-131 regarding the failure to regrade and revegetate the lands affected under permit C-415 and including the forfeiture of any and all bonds payable to the State of Alabama for the purpose of reclamation of these affected lands.

This notice is to be published during the weeks of June 7, June 14, June 21 and June 28, 1982.

Done this the 13th day of May, 1982.

Virgil Willett,
Director of the Alabama
Surface Mining
Reclamation Commission
June 10,17,24, July 1, 1982 No. 327

Reporter Classified Directory

Classified Rates: $3.50 minimum for 20 words, one week; 3 times for $8.00 - 5¢ each additional word..
To place your Classified Ad, Phone 669-2731 OR 663-2808. Deadline: Mondays, 5:00 p.m.

EMPLOYMENT

Older woman needed to babysit 8 a.m. to 6 p.m., cannot bring children, Alabaster area, 663-1734 after 6 p.m. 6-17, 24, 7-1 c

Live-in supervisor needed for two teenage girls, light housework, mail qualifications to Wayne Shaw, Rt 4, Box 77-A, Montevallo, AL 35115. 6-17, 24, 7-1 c

Information on cruise ship jobs, great income potential, all occupations, call 312-741-9780, dept. 1974, call refundable. 6-24, 7-1, 8, 15 p

ATTENTION ladies: We need 10 ladies in the Shelby County area to work from their homes 10 hours a week, can earn from $75 to $150, Stanley Home Products, call 853-1197. 6-24, 7-1, 8 c

Cashier/Sales Clerk, must have experience in operating cash register and serving customers for a store that deals in a varied line of supplies. Prefer person with some experience with work in a book situation. Have some experience or general knowledge of art supplies. High school or equivalent. Apply Personnel Office Sta. No. 43, University of Montevallo, Montevallo, Al. Application deadline July 2, 1982. The University of Montevallo is an affirmative Action equal opportunity institution. In House persons will be considered on the same basis as external candidates. 7-1 c

Office Manager/Secretary, Minimun high school education. Training in secretarial science. Experience desired. Must have excellent use of language, spelling and grammar. Minimum of 60 words per minute needed for the amount of typing that must be done at certain periods of the year. DEADLINE: July 2. The University of Montevallo is an Affirmative Action/Equal Opportunity Employer. In house persons will be considered on the same basis as external candidates. Apply the University of Montevallo, Sta. No. 43, Montevallo, Al. 35115. 7-1 c

Assistant Professor, Family and Child Development, Doctorate preferred; Master and additional advanced study required. At least one Degree in Home Economics, with study in both family and child development. Early Childhood Ed. Certification preferred. Successful experience in Kindergarten and University teaching. Ability to work effectively with college level students, and with faculty in own and related disciplines. Experience with Handicapped/Exceptional children, and parent involvement programs. DEADLINE: July 7. The University of Montevallo is an Affirmative Action/Equal Opportunity Employer. In house persons will be considered on the same basis as external candidates. Apply the University of Montevallo, Sta. No. 101, Montevallo, Al. 7-1 c

Medical technologist or medical laboartory technician position available, registry preferred, competitive salary and benefits, contact Richard Davis, collect, Bibb County Medical Center, Centreville, AL, moving expenses reimbursed. 7-1, 8 c

AUTOMOTIVE

Jeeps, Cars, Pickups, from $35, available at local gov't auctions, dor directory call 805-687-6000, ext. 1836, call refundable. 5-27, 6-3, 10, 17, 24, 7-1 p

'79 Toyota Hilux with camper, 37,000 miles, $4,400, 663-4463. 6-17, 24, 7-1 c

1973 Nova hatchback, 350 engine, red with beige vinyl top and interior, ET rims, four new tires, needs transmission, $800, call 664-0484. 6-24, 7-1, 8 c

Shelby County Auto Auction on 119 south every Friday night at 7:30 p.m., no sale, no fee, 663-1515. 6-24, 7-1, 8 p

Cars $200! Trucks $150! Available at local gov't sale, call (refundable) 1-714-569-0241, ext. 2016, for directory that shows you how to purchase, 24 hours. 6-24, 7-1, 8 p

For sale 1968 Chevy pickup truck, straight shift, new paint job, 29,000 actual miles, excellent condition, 665-7966. 7-1 c

Auction: 1976 Ford LTD, 26,000 miles, 351 engine with police package; 1976 Ford Custom, 9,000 actual miles, 400 engine with police package. Sealed bids will be received at the Alabama Traffic Safety Center at the University of Montevallo, bids will be opened at 10 a.m., July 14, vehicles may be inspected at the Traffic Center from 8-3, Monday through Friday. 7-1, 8 c

Chevy truck, flat bed with removeable side boards, $875, 663-0346. 7-1, 8, 15 c

1973 Oldsmobile Delta 88, clean inside and out, full power, runs good, $850, call Lindet Peoples at 665-4256. 7-1 b

1976 Toyota Corolla wagon, 4 speed, air, $1,650, call Jim Middlebrooks at 665-4256. 7-1 b

1976 Toyota Hilux pickup, short wheel base, 4 speed, mag wheels, radial tires, $2,850, call Kevin Shanahan at 665-4256. 7-1 b

1976 Pontiac Astre, 4 cyl, auto, power steering, 47,000 miles, nice, clean, one owner, $1,950, call Lindet Peoples at 665-4256. 7-1 b

1978 Ford Courier, 2,000 CC, 4 cyl engine, 5 speed trans, long wheel base truck, good camper top, $3,650, call Kevin Shanahan at 665-4256. 7-1 b

1976 Ford Granda, 6 cyl, 4 door, power steering, power brakes, air conditioned, radial tires, floor shifted 3 speed manual trans, a true gas saver with lots of room $2,350, call Jim Middlebrooks at 665-4256. 7-1 b

ANIMALS

Goats for sale, all sizes, call 678-9959. 6-17, 24, 7-1 c

Doberman Pinscher, black and rust, AKC, female, 3 years old, never had puppies, $250, 669-9791. 6-24 tfb

German Shepherd/Labrador puppies, 8 weeks old, have parvo shots and have been dewormed, call 678-6564. 6-24, 7-1, 8 c

Cocker pups, mixed, 7 weeks, wormed, parvo shots, black, cute, 663-9449. 6-24, 7-1, 8 c

For sale 6 week old AKC Doberman pups, excellent bloodline, call Tamee at 988-5294 or Kenny at 665-2546. 7-1, 9, 15 c

Two free kittens to a good home, 664-1694. 7-1, 8, 15 c

Toy Poodles, AKC, five silver, 3 male, 2 females, one brown male, $75-$100, one dark brown toy male $200, 428-0958. 7-1, 8, 15 c

Irish Setter puppies, 7 weeks old, full blooded, 5 males, 3 females for sale 665-4278. 7-1 c

Rabbits for sale, dressed or alive, 669-7261. 7-1, 8, 15 c

For sale big goat for the 4th of July, 669-7877, 669-9098. 7-1 c

The Humane Society of Shelby County has one male Irish Setter with papers, 2 1/2 years old; two Bengie dogs; one English Setter, 669-4562. 7-1 c

Quarter horse gelding, goes English and Western, currently winning on A.H.A. show circuit, placed in 1981 4-H district and state show, $850, 663-5538. 7-1, 8 c

WANTED

Cash paid for your stoves, refrigerators, washers, dryers, air conditioners and hot water heaters, 665-1486, 665-2271. 2-4 tfb

Want to buy used portable conveyer for use in hay barn, 665-1699. 6-24, 7-1 c

Wanted companion to live in good home, share expense, call 669-2481. 7-1 c

Carpenter work wanted, any kind, large or small, get my price, you will like it, 669-4388, 669-9732. 3-11 tfb

BUSINESS

NO RENT, percentages only, 12 x 12 space in existing business at busy hwy 280 intersection, consignments welcomed, after 6 p.m., 672-2953. 6-24, 7-1, 8 p

YARD SALE

Bargain Barn, biggest flea market in Shelby County, 3 warehouses full, buy, sell, trade, hwy 31 south, Shelby-Chilton County line, 668-0204, 668-1211, merchandise from outhouse to attic. 2-18 tfb

Yard sale at Auto Auction on 119 south, Thurs., Fri., 1-5, Sat., inside, also used cars, 663-1515. 6-24, 7-1, 8 p

Vivian's and Betty's yard sale, on inside too, hwy 25 between Calera and Columbiana at Wakefield's Dairy, Thurs., Fri., Sat., weekly, different things everyday. 6-17, 24, 7-1 p

Bertha's Flea Market, opening Wednesday, across from Mitchell's Concrete hwy 31 south of Alabaster, other sellers welcome, Fri., Sat. and Sun. 7-1, 8, 15 p

Yard sale, several families, Sat., July 3, 8-5, 210 East Sterrett St., Columbiana, furniture, scanner, clothes and toys. 7-1 c

Garage sale, Vincent, off hwy 25 on Howard Hill Dr., July 2 and 3, furniture, guns, stereo equipment, children's clothing, doors and misc. items. 7-1 c

Huge yard sale, Fri. and Sat., July 2 and 3, turn on hwy 49 at Bethel Church off hwy 25 between Wilsonville and Columbiana, follow signs, app. 2 miles on right, 8-?, no early sales. 7-1 c

Yard sale Strickland Chevrolet, Columbiana, Thurs. and Fri., furniture and baby clothes. 7-1 p

50 family yard sale, July 2 and 3, 8-4:30, Thompson Middle School, Camp Branch Methodist Youth. 7-1 c

CAR POOL

Share of ride requested to south side of Birmingham to UAB area, call 663-7426 after 6 p.m. 6-24, 7-1, 8 c

WANTED TO RENT

Wanted to rent, couple without children wants to rent small house, including kitchen appliances and washer dryer connections, prefer small acreage, references furnished, 979-6569 after 3:30 6-17, 24, 7-1 c

ANNOUNCEMENTS

Maverick stable, 30 minutes from Birmingham down hwy 280, 5 miles north of Columbiana on hwy 47, resident farrier, lots of trails, for information Pam 934-4666 or Jay 877-7121, 7:30 - 4:30 p.m., nights 669-4091. 6-10, 17, 24, 7-1 c

Is overeating causing problems in your life? Overeaters Anonymous meets Thursday at 7 p.m. at Shelby Hospital, call Ann 665-1577. 7-1, 8, 15 b

ATTENTION Singles! Meet someone "The Respectable Way". Mom approves of us. Members statewide. Info: ALABAMAINS, 425-0852, Box 792, Bessemer, AL 35021. 7-1, 8, 15, 22 p

FOR SALE

Moving sale, 2 light yellow velvet sofas, DR suite, assorted oil paintings, frames, excellent condition, sacrifice, 664-0815. 6-17, 24, 7-1 c

20 percent - 40 percent discount on all custom fitted bras by Command Performance, also business opportunities for new strapless bras, call Eileen, 923-9827. 6-24, 7-1, 8 c

Mobile home furniture for sale, all styles, great prices, hwy 31 south, Pelham, Larry's Manufactured Homes, 664-2412. 6-24, 7-1, 8 c

For sale 1964 Dodge push botton slant 6, good condition $500; 50 gallon drum metal enamel white Dutch Boy paint $225, call 663-3533. 6-24, 7-1, 8 c

1972 Ranger boat, 16' with 125 hp Evinrude motor, with a Tennessee drive on trailer, cover and tag, $1,850, call 663-3058. 6-24, 7-1, 8 c

Generator 7500 watt, 110 or 220, Homelite; freezer, 23 cu ft, Kenmore; house full of furniture, antique Duncan Phyfe set, 8-5 p.m., 663-7881. 7-1 c

For sale tractor, 19 hp, Simplicity, 4 ft rotary tiller, works off PTO, 12" turning plow and cultivator, $3,300, 663-3544. 7-1 c

Wainut finish, wooden dinette set, table with leaf and four chairs, priced reasonably, call 663-3924. 7-1, 8, 15 c

For sale 1973 travel trailer, sleeps 8, stove, refrigerator, air conditioned, good condition, 669-4377, 668-0738. 7-1, 8, 15 c

Good quality hay for sale, 822-4074. 7-1, 8, 15, 22 c

Kimball organ with majic key and rythm, good condition, 668-1628. 7-1 c

AFTER the party, clean up the carpet mess for less with - wouldn't you guess - Blue Lustre, rent electric shampooer, Columbiana Drug Co., 669-6781, Columbiana, AL. 7-1 b

For sale Simmons double bed mattress, box springs, metal frame $75; pine headborad $25, phone 669-9372. 7-1 p

For sale upright practice piano, $300, 669-9130. 7-1 c

For sale travel trailer, 1982, 29 ft, air, self contained, used one week, built to travel or live in, priced to sell immediately, 424-1227, Bessemer. 7-1 c

Super A tractor, good condition with bushhog belly mower, $2,500, Jimmy W. Bice, 665-5119. 7-1 p

For sale surface units for ranges, oven units, hot water heater elements, washer and dryer belts for most any make or model, Farris Home Furnishings, Main Street Alabaster, 663-0486. 8-27 tfb

Fabric Barn, upholstery for home, auto, boat, $1.00 a yard and up, save up to 75 percent, open 7 days a week, upholsterers available, 3 miles north of Vincent on hwy. 25, phone 672-9464. 3-27 tfb

For sale moss rock, top soil and do ceramic tile work, also hauling and front end loader work, work by the hour or contract, 967-2638. 6-17 tfb

For sale big Ford manure spreader, one MC rotary hay cutter, good condition, 669-7119 after 5 and weekends. 6-17 tf

Deer dogs for sale $50; 5 month old Beagles $30 each, will run rabbits; 1975 motorcycle, good condition $200, all items must be sold, 678-9959. 6-24, 7-1, 8 c

For sale electric stove; overhead cab-camper; 15 ft Speed Queen boat, 60 hp Johnson motor; camper electric refrigerator; 1977 Kawasaki KZ 400; charcoal water filter, 669-4238. 6-24, 7-1, 8 c

Farm tractor, International 300, good condition $650, may be seen at the Farm Bureau building in Columbiana. 6-24 tfb

Linoleum. Save. Do it yourself, $1.25 per sq yd (example: 9 by 12 for $15), no-wax $2 per sq yd, hwy 119 at Sixth Avenue (Ball Park Road), Alabaster, 663-2115. 6-24, 7-1, 8 c

18 foot Cheeta jet boat, inboard 455 Olds engine, very good condition $3,500, 663-6216. 6-24, 7-1, 8 c

Hammond Piper organ, auto-chord, easy to play $700, 663-6216. 6-24, 7-1, 8 c

For sale 1972 Bomber bass boat, 15 ft, 3 swivel seats, live well, bait well, 4 rod holders, 2 batteries, gas tank, trolling motor, foot control, 50 hp Mercury motor, galv. tilt trailer, 663-7741 6-24, 7-1, 8 c

REAL ESTATE

For sale 5 acres of land, Columbiana, 669-6273 after 3 p.m. 5-6 tfb

For sale, Montevallo, 3 BR, 1 B home, good condition, $26,500, owner financing, Roberts Real Estate, 665-2163, Catherine Smitherman, 665-1602. 6-10 tfb

ATTENTION MORTGAGE HOLDERS, WE BUY MORTGAGES, CALL MIKE TALLEY, 942-8710. 6-17 tfb

10 acres of land for sale, adjacent to the Montevallo Industrial Park, $3,000 per acre, 665-7578. 6-17, 24, 7-1 c

For sale 3 BR, 2 B, den with fireplace, fenced back yard, Pelham, 669-4968. 6-17, 24, 7-1 c

For sale by owner, split level, 3 BR, basement, fireplace, great room, 1 acre, private, 2nd bath studded in, Four Mile, Wilsonville area, call after 5 p.m., 669-9092. 6-24, 7-1, 8 c

Montevallo 3 acres for sale on hwy. 73 south, city water, electricity, restricted, 3 miles from Montevallo, owner, 663-1958. 6-24, 7-1, 8 c

Bibb County, gently rolling wooded property with road frontage, 30 acres more or less, $30,000, Strickland Realty, 979-1335. 7-1, 8, 15 c

COLUMBIANA, 112 PINETREE CIRCLE, for sale by owner, 3 BR, central air, bath and a half, den with fireplace, patio, landscaped level lot, fenced backyard, fantastic neighborhood, walking distance to schools, pool, park and town, mid $50s, call for appointment JIM STRICKALND home 669-6912, work 669-6743. 7-1, 8 b

Land for sale, Sylacauga, airport area, 1/2 acre lot, $1,200, 672-7604. 7-1 c

For sale 2 story house and 9 acres on hwy 31 in Thorsby, 3 BR, 2 1/2 B, foyer, LR, DR, den, country kitchen, work shop, $63,500, 1-646-2876. 7-1, 8, 15, 22 c

Alabaster, owner transferred, mortgage assumable at 8 1/2 percent, payments $305, like new home on level shaded lot, $56,000, call Claudia 668-0918, Faye 668-0267. First Real Estate, Gallery of Homes, 663-3895. 7-1 c

Montevallo, beautiful 4 BR, 2 B house on five acres, has solar panel, den with fireplace, wood stove, good barn, 2 car garage or shop, Roberts Real Estate 665-2163 or call Laura Roberts at 665-4123. 7-1 tfb

Montevallo, good assumable VA loan, 4 BR, 3 B house in good neighborhood, call Roberts Real Estate at 665-2163 or Laura Roberts at 665-4123. 7-1 tfb

MOBILE HOMES

SELLING YOUR MOBILE HOME, we pay cash, free appraisals, call today, 870-0112. 3-12 tfb

Southgate Estates, Hwy 31 South, Pelham, 2 BR mobile homes for rent, 663-7390. 1-24 tfb

BOLEE MOBILE HOME PARK, for rent large wooded lots, underground utilities, water, lawn care, garbage pickup furnished, reasonable rates, located four miles north of Montevallo on county highway 22, call 665-2610 or 665-7806. 2-5 tfb

MOBILE HOMES WANTED: Cash today, call collect 1-755-7871. 3-25 tfb

Mobile home for sale Montevallo area 14 x 75, 3 BR, 2 B, unfurnished, storm windows, double insulation, 3 1/2 ton air conditioning unit, two 8 x 10 storage buildings, set up underpinned on 1 acre of land, equity and take up payments, call 665-1952, 668-2765. 6-17, 24, 7-1 c

Pelham, mobile home and lot, 10 x 65, 3 BR, 1 1/2 B, on 110 x 150 lot, $10,500, 664-2210, 934-3036. 6-24, 7-1, 8 c

1975 Sunshine mobile home for sale, 3 BR, 2 full B, unfurnished, 663-1138, 664-1599. 6-24, 7-1, 8 c

Looking for a good used clean home? Come by Larry's Manufactured Homes, hwy 31 south, Pelham, 664-2412. 6-24, 7-1, 8 c

12 x 65 Great Lakes, 2 BR, large kitchen, den, bath, central air-heat, very good condition $5,000, 663-6216, 663-6559. 6-24, 7-1, 8 c

Holiday mobile home, 1978, 14 x 70, 2 BR, appliances furnished, never lived in, no equity, resume balance, 669-4377, 668-1905. 7-1, 8, 15 c

SERVICES

STUMPS REMOVED below ground level, POWER CHIPPER METHOD, reasonable rates, 665-4821. 6-11 tfb

For service on refrigerators, all conditioners, washers, dryers, dishwashers, ranges, etc., call Erskine Hand, 663-7719, 8 a.m. to 6 p.m. tfb

Backhoe and dump truck service, septic tank installed, chert, slag, fill dirt, etc., call Vernon L. Waldrop, 669-7302, Wilsonville, AL 35186. 2-9 tfb

Can do any job with Bob Cat, light digging, excavating, back filling, do hauling with dump truck, sand, gravel, chert, topsoil, 663-4456. 10-4 tfb

James Blair, cabinets and remodeling, additions, framing and trim, 665-5268. 4-17 tfb

Davis Building Co., new homes, additions, plumbing, painting, wall paper, custom built cabinets and other wood work, repair work of all kinds, call for free estimates, 669-6092, 669-6364. 1-28 tfb

Need help cleaning your home, call me, I have references and transportation, 669-4100. 2-4 tfb

I will do housecleaning in Columbiana-Alabaster area, honest, dependable, efficient, have own transportation, references furnished, 669-9960. 2-18 tfb

Want to keep two children in my home, call 669-4270. 6-17, 24, 7-1, 8 c

Painting and yard work, quality work at a reasonable rate, 669-6602. 6-24, 7-1 c

Charles R. Burgess Excavating, heavy equipment hauling custom bull dozer work, land clearing, site grading, ponds and lakes building, 967-1842. 6-24, 7-1, 8 c

All type dump truck hauling, no job too big or too small, have wood shavings for barns, can arrange Saturday deliveries, call 1-688-4271 from 5-7 p.m., Mon. - Thurs. 6-24, 7-1 c

Remodeling, repairs, and preventive maintenance, carpentry, plumbing, roofing and painting, no job too small, 672-2953, 672-7517. 6-24, 7-1, 8 p

Painting work wanted by experienced painter, best price in town, call Jerry at 823-1916 after 5 for free estimate. 7-1, 8, 15 c

Shelby County Builders. All types of home remodeling and additions, plumbing repairs, any type, carpenter work, prefab fireplaces, gutter work, room additions, concrete blocks, painting and sheetrock work, roof repairs and new roofs, also cabinets, bookcases and other woodwork, individual free estimates, all work guaranteed, Wayne Milam, 669-9791 or 669-6106. 2-2 tfb

Shelby County Pest Control, Inc., home owned and operated, over 15 years experience, contact us for all your Pest Problems, "Call Doug for your Bug", member Alabama Pest Control Association, member of National Pest Control Association, 668-1017. 3-31 tfb

Painting, 25 years experience, no job to small, free estimates, call 669-7515. 6-11 tfb

Call Robert Wheeler for repair on all makes of washers, dryers, air conditioners, refrigerators, used appliances and light plumbing, 664-1839. 6-18 tfb

Dump truck and backhoe service, install septic tanks, slag, fill dirt, chert, Leslie Seale 669-7856. 3-11 tfb

Painting residential and commercial, free estimates, 15 years experience, great references, Christian man, 967-8203, 967-5668. 5-27 - 7-1 c

Motorcycle repair, all makes, all models, 665-7432. 6-17, 24, 7-1 c

Yard work, plainting, sodding and pruning, reasonable prices, 785-5081. 6-24, 7-1, 8, 15 c

Start the summer off right. Any type of carpentry, concrete work, remodeling, 15 years experience, free estimates, price is right, call 663-2398. 6-24, 7-1, 8 c

PHOTOGRAPHY, we do weddings, reunions, home portraits, copy and restoration, sports and more, call now and save, prices are very reasonalbe, 678-9821. 10-29 tfh

Will keep children in my home, any age, good references, 663-9494. 6-24, 7-1, 8 c

FOR RENT

Apartments for rent in Wilsonville, 1, 2 or 3 BR, unfurnished or furnished, 669-6880 after 5 p.m. 1-10 tfb

Taking applications, 2 BR apartments, Town Creek Apartments, Columbiana, 669-7415, Equal Housing Opportunity. 7-2 tfb

Briarwood Apartments, now accepting applications, for 1 and 2 BR unfurnished apartments, Montevallo area, 665-2257, EHO. 4-29 tfb

House for rent, 3 doors down from 1st National Bank of Columbiana on East College Street, 3 BR, 2 B, 1 acre yard, available July, call Andrew Moore, 678-9531 or 870-6876. 6-17, 24, 7-1 c

Alabaster, for rent, 3 BR, 2 B, LR, DR, den with fireplace, fenced yard, bus stops at door, all appliances, $375, 8-5 p.m., 663-7881. 6-17, 24, 7-1 c

Trailer for rent, Westover, $125 a month, 12 x 60, 678-6091 or 870-0697. 6-17, 24, 7-1 c

For rent Montevallo, 3 BR, 1 B, house, large yard, near park, quiet neighborhood, $250 plus deposit, 988-3707 or 967-7407. 6-17, 24, 7-1 c

For rent 2 BR furnished mobile home in Camp Branch area, large lot, garden space, central air and heat, references and deposit required, 663-2913, 663-2535. 6-17, 24, 7-1 c

House for rent in Calera, 3 BR, nice yard, with carport, city water and gas, $200 per month, 668-1169, 668-0361. 6-24, 7-1 c

For rent Columbiana, unfurnished 2 BR, duplex apartment, convenient and private, couple only, outside storage, 669-7850. 7-1 c

Rent 2 BR furnished trailer, Montevallo area $125 a month and deposit, 665-7268. 7-1 c

Live-in, attractive private rooms and bath, board, salary for settled woman, drivers' license, references, call 871-7646. 7-1 c

On hwy 25, across from the animal clinic, trailers for rent, $100 deposit, $35 a week, references required, call 669-3373. 7-1, 8, 15 c

Montevallo, 2 BR furnished home, available now to August 19, Roberts Real Estate, 665-2163. 6-10 tfb

For rent Montevallo, summer special, 1 BR apartment, furnished, $150, call Roberts Real Estate at 665-2163. 6-10 tfb

For rent 3 BR brick house, walking distance to Jemison school, $200 per month, $100 deposit required and references, 1-688-4891, 1-688-4313. 6-24, 7-1, 8 c

CLASSIFIED ADS For 1001 things

WE BUY
Pine and Hardwood, pulpwood and saw
TIMBER
CALL
668-1929 or
669-7280

Scott-Long Realty
215 N. Main St.
Montevallo
Equal opportunity housing.
1& 2 Bedroom,
unfurnished apartments in Montevallo.
$185 to $220 per month
Low to middle income.
Permanent residents.
Please apply at the office.

CLEARANCE SALE
STEEL BUILDINGS
24 x 25 x 8 $2,478
30 x 50 x 12 $4,258
50 x 60 x 15 $7,985
Other Sizes
1-800-241-8339
ARCO STEEL BUILDINGS

Alabama's finest Greenpark South, Pelham, large wooded lots, clubhouse, swim pool, tennis, playground, walk to school, cable TV and day care available, call about 2 mo. free rent. Office hours: Mon.-Sat. 9-5, Sun. 1-5.
988-4051

Cahaba Pressure Treated Forest Products
Route 1 - Brierfield, Alabama 35035
OFFICE 926-9888
Pressure Treated Forest Products
Post - Poles - Lumber - Industrial Lumber
ALL SIZES AND LENGTHS
8 Miles South of Montevallo
WE DELIVER

ALABASTER
Day Care Center
663-6162
Ages 3 mos. - 12 yrs.
6:30 a.m. to 6:15 p.m., Monday-Friday
DAY CARE-KINDERGARTEN LICENSED
AFTER SCHOOL CARE PRIVATE

Legal Notices

LEGAL NOTICE
Completion of Contract

Notice is hereby given that A.R. Butler Construction Co., Inc. has completed for the Water and Gas Board of the City of Alabaster, Ala., Water Transmission Mains, PBK Job No. 802L. Any claims against this work should be filed with the City of Alabaster, Water & Gas Board, Alabaster, Al. on or before July 22, 1982.

A.R. Butler
Construction Co., Inc.
Contractor
July 1, 8, 15, 22, 1982 No. 405

LEGAL NOTICE
Mortgage Foreclosure Sale

Default having been made in the payment of the indebtedness secured by that certain mortgage executed by Billy Masters and wife, Shirley Ann Masters to Iron and Steel Credit Union, a corporation on the 21 day of January, 1980, said mortgage being recorded in the office of the Judge of Probate of Shelby County, Alabama, in Volume 400 Record of Mortgages, at page 165 the undersigned Iron and Steel Credit Union, a corporation as mortgagee under and by virtue of the power of sale contained in said mortgage, will sell at public outcry to the highest bidder for cash, in front of the Court House at Columbiana, Shelby County, Alabama, on the 29th day of July, 1982, during the legal hour of sale, the following described real estate, situated in Shelby County, Alabama, to-wit:

The NE¼ of the NW¼ of Section 5, Township 22, Range 1 East, situated in Shelby County, Alabama.

This sale is made for the purpose of paying the indebtedness secured by said mortgage, as well as the expenses of foreclosure.

Iron & Steel Credit Union
Mortgagee

Maurice Rogers
Attorney for Mortgagee
July 1, 8, 15, 1982 No. 403

LEGAL NOTICE
Mortgage Foreclosure Sale

Default having been made in the payment of the indebtedness secured by that certain mortgage executed by Harold R. Walker and wife, Frances J. Walker to Bank of the Southeast, and its successor through merger, Metrobank, on the 30th day of September, 1980, said mortgage being recorded in the office of the Judge of Probate of Shelby C., Alabama in Real Vol 406 Record of Mortgages, at page 380 through 386 the undersigned Metrobank and the Clerk, Circuit Court, Shelby County, Alabama as mortgagee (or transferee), under and by virtue of the power of sale contained in said mortgage, will sell at and by Order of the Circuit Court of Shelby County, Alabama public outcry to the highest bidder for cash, in front of the Main entrance of the Court House at Columbiana, Shelby County, Alabama, on the 31st day of July, 1982, at 12:00 Noon, during the legal hours of sale, the following described real estate, situated in Shelby County, Alabama, to-wit:

Exhibit A

The NW ¼ of the NW ¼ of the NE ¼ of the NW ¼ and the NW ¼ of the NE ¼ of Section 19, Township 20 South, Range 2 West. Excepting, however, from NW ¼ of the NW ¼ of Section 19, Township 20 South, Range 2 West, 1.44 acres in the Northwest corner, more particularly described as follows: Begin at the N.W. corner of the NW ¼ of the NW ¼ of Section 19, Township 20 South, Range 2 West; thence run South along the West boundary line of said NW ¼ of NW ¼, Section 19, Township 20 South, Range 2 West, for 96.63 feet; thence turn an angle of 52 deg. 41' to the left and run Southeasterly 98.80 feet; thence run East parallel with the North boundary line of the NW ¼ of the NW ¼ of Section 19, Township 20 South, Range 2 West, for 338.84 feet; thence run North parallel with the West boundary line of the NW ¼ of the NW ¼ of Section 19, Township 20 South, Range 2 West, 156.53 feet, more or less, to a point on the North boundary line of the NW ¼ of the NW ¼ of Section 19, Township 20 South, Range 2 West; thence run West along the North boundary line of the NW ¼ of the NW ¼ of Section 19, Township 20 South, Range 2 West, for 417.92 feet, more or less, to the point of beginning. ALSO, a parcel of land situated in and being a part of the NE ¼ of the NE ¼ Section 24, Township 20 South, Range 3 West, and the SE ¼ of the SE ¼ of Section 13, Township 20 South, Range 3 West, more particularly described as follows:

From the Northeast corner of Section 24, Township 20 South, Range 3 West, run South along the East boundary line of said Section 24, Township 20 South, Range 3 West for 96.63 feet to the point of beginning of the land herein described; thence turn an angle of 127 deg. 19' to the right and run Northwesterly 158.0 feet; thence turn an angle of 11 deg. 30' to the left and continue Northwesterly 30.0 feet, more or less, to a point on the East right-of-way line of the Fungo Road; thence turn an angle of 84 deg. 15' to the left and run Southwesterly along the East right-of-way line of said Fungo Road 20.0 feet; thence turn an angle of 84 deg. 15' to the left and run Southeasterly 207.62 feet, more or less, to a point on the East boundary line of Section 24, Township 20 South, Range 3 West, thence turn an angle of 127 deg. 19' to the left and run North along the East boundary of Section 24, Township 20 South, Range 3 West, for 37.72 feet, more or less, to the point of beginning. This tract of land being a part of the NE ¼ of the NE ¼ of Section 24, Township 20 South, Range 3 West and part of the SE ¼ of the SE ¼ of Section 13, Township 20 South, Range 3 West. Subject to that certain agreement for common driveway dated October 17, 1960, by and between Claude C. Williams and wife, Edna Joyce Williams, and Young Quan and wife, May C. Quan, recorded in Volume 212, Page 44, in the Probate Office of Shelby County, Alabama. Subject to the right, if any, that Robert A. Hodges and wife, Helen V. Hodges, have to that portion of said property which lies in SE ¼ of the SE ¼ of Sec. 13, Township 20, Range 3 West.

This sale is made for the purpose of paying the indebtedness secured by said mortgage, as well as the expenses of foreclosure, interest and attorneys fees.

Metrobank
Mortgagee - Transferee
Denaburg, Schoel, Meyerson & Ogle
Lee R. Benton
Attorney for Mortgagee - Transferee
June 10,17,24, July 1, 1982 No. 364

LEGAL NOTICE
HD-531
Notice of Findings
and Recommendations
AL-1188

State Health Planning
and Development Agency
858 South Court Street
Montgomery, Alabama 36130

For further information contact
Oliver C. Kyle, Jr.,
Acting Director
Office of Health Development
832-3430

For Immediate Release:

An application for review pursuant to the provisions of the Title 22, Chapter 21 Article 3 Code of Alabama and issuance of a Certificate of Need for the construction of an ambulatory surgery center has been approved by the State Health Planning and Development Agency, Oliver C. Kyle, Jr., Acting Director of the Office of Health Development of the State Health Planning and Development Agency, said the State Health Planning and Development Agency is issuing a Certificate of Need for the proposed construction in the amount of $707,032.00. The project sponsor, St. Vincent's Hospital, Sister Carlos McDonnell, Administrator.

July 1, 1982 No. 402

LEGAL NOTICE
Notice of Sale Under Power

Default having been made in the payment of the indebtedness secured by that certain Real Estate Mortgage executed by Willie Landers, a widow, to the United States of America, acting by and through the Farmers Home Administration, United States Department of Agriculture, dated November 30, 1970, and recorded on November 30, 1970, in the Office of the Judge of Probate for Shelby County, Alabama, in Book 315, Pages 349-352; and

Default having been made in the payment of the indebtedness secured by that certain Real Estate Mortgage executed by Willie Landers, a widow, to the United States of America, acting by and through the Farmers Home Administration, United States Department of Agriculture, dated December 13, 1974, and recorded on December 13, 1974, in Book 343, Pages 349-352; and

The entire indebtedness secured by the said Real Estate Mortgages having been declared due and payable as therein provided, the undersigned, the United States of America, acting through its authorized representative, under and in compliance with the power of sale in said Real Estate Mortgages, will proceed to sell at public outcry, for cash, to the highest bidder in front of the Courthouse of said County, during the legal hours of sale on the 15th day of July, 1982, the following described property conveyed by said Real Estate Mortgages, to-wit:

Commence at the northeast corner of NE ¼ of SW ¼ of Section 10, Township 20 South, Range 3 West and run thence south along the east line of said ¼-¼ Section a distance of 604.60 feet to the southeast corner of Christopher and Mary Loder lot; thence continue south along the east line of said ¼-¼ Section to a point 420 feet north of the southeast corner of said ¼-¼ Section; thence west along the north line of Frank and Willie Landers lot a distance of 210 feet; thence south and parallel with the east line of said ¼-¼ Section and along the west line of said Landers lot 210 feet to the north line of Dave and Emma Haney lot; thence west and parallel with the south line of said ¼-¼ Section 210 feet; thence south and parallel with the east line of said ¼-¼ Section 210 feet to the south line thereof;

thence west along the south line of said ¼-¼ Section 298 feet to the southeast corner of Robert and Dorothy Arnold lot; thence north and parallel with the east line of said ¼-¼ Section 105 feet; thence west and parallel with the south line of said ¼-¼ Section 55 feet; thence south and parallel with the east line of said ¼-¼ Section and run 105 feet to the south line of said ¼-¼ Section, being the southwest corner of said Arnold lot; thence west along said ¼-¼ Section line 245 feet to the top of Gold Ridge; thence along the top of Gold Ridge in a northeasterly direction to a point being the west end of a line when extended east and 105 feet south of Richard and Idella Davis lot and along the south line of Loder and Ross lots; thence along said projected line east and parallel with the south line of said ¼-¼ Section and 105 feet south of said Davis lot to the east line of said ¼-¼ Section and the point of beginning; situated in the NE ¼ of SW ¼ of Section 10, Township 20 South, Range 3 West. EXCEPT Helena road right-of-way.

The proceeds of said sale will first be applied to the payment of said indebtedness to the United States of America, other charges, and the expenses of sale, as provided in said Real Estate Mortgages to the United State of America.

This 10th day of June, 1982.

United States of America
By: Dale N. Richey
State Director (Alabama)
Farmers Home Administration
United States Department
of Agriculture
June 24, July 1, 8, 1982 No. 375

LEGAL NOTICE
Estate of
Annie Laura Epperson
Deceased.

Probate Court

Letters Testamentary of said deceased having been granted to the undersigned on the 15th day of June, 1982 by Thomas A. Snowden, Jr. Judge of the Probate Court of Shelby County, notice is hereby given that all persons having claims against said estate are hereby required to present the same within time allowed by law or the same will be barred.

James Grady Epperson
June 17, 24, July 1, 1982 No. 384

LEGAL NOTICE
Estate of
Mary Nell Horton Ragsdale
Deceased

Probate Court

Letters of Administration of said deceased having been granted to the undersigned on the 23rd day of June, 1982, by the Hon. Thomas A. Snowden, Jr. Judge of the Probate Court of Shelby County, notice is hereby given that all persons having claims against said estate are hereby required to present the same within time allowed by law or the same will be barred.

Jackie Elaine Ragsdale Wilbert,
Administratrix of the estate of
Mary Nell Horton Ragsdale
July 1, 8, 15, 1982 No. 404

LET US APPRAISE, SELL OR BUY YOUR LAND!
LET US BUY LAND FOR YOU!
Contact Buck Falkner
(205) 669-4666
WESTERVELT LAND COMPANY, INC.
1400 River Road NE
Tuscaloosa, AL 35404

HELP WANTED
Insurance agent, excellent opportunity, will train qualified applicant.
Painter & Assoc.
668-1358

C & L LANDSCAPING
663-0891
★ Free Estimates
★ Loader & Backhoe
Work Available
• Bark
• Shrubs
• Grass
• Crossties
• Crosstie Walls
• Field Dirt
• Top Soil

FOR ALL YOUR BUILDING NEEDS

Open All Day Wednesday
Holcombe
Building Supply, Inc.
Columbiana - 669-6731
Montevallo - 665-1281
Harpersville - 672-2224

Doug LeSueur 668-1017
SHELBY COUNTY PEST CONTROL, INC.
Professional Service at Reasonable Rates
Home OWNED & OPERATED
FREE INSPECTIONS
See Yellow Pages in Phone Book for Discount Coupon
Member National Pest Control Association
Box 314
Calera, AL 35040

PIGGLY WIGGLY

The Original SELF SERVICE

MONTEVALLO

STORE HOURS:
Mon.-Sat. 7:30 a.m. to 8:00 p.m.
Sunday 9:00 a.m. to 6:00 p.m.

COLUMBIANA

STORE HOURS:
Mon.-Sat. 7:00 a.m. to 9:00 p.m.
Sundays 9:00 a.m. to 7:00 p.m.

We reserve the right to limit quantities

Effective June 30 through July 6, 1982

PIGGLY WIGGLY'S JULY 4th SALE

You'll get a BANG out of our low prices!

We gladly redeem U.S.D.A. Food Stamps

GROUND FRESH SEVERAL TIMES DAILY
(3 LB. Pkg. or more)
GROUND BEEF $1.18 LB.

FRESH LEAN PORK STEAK $1.59 LB.

VAN CAMP OR CAMPBELLS
PORK & BEANS
16 OZ. Can (Limit 3 Please) 3 FOR $1

PIGGLY WIGGLY SALAD MUSTARD 32 OZ. Jar 59¢

HEINZ
BBQ SAUCE
Assorted Flavors
16 OZ. Bottle 59¢

BAMA
MAYONNAISE
(Limit one please)
32 OZ. Jar 88¢

PIGGLY WIGGLY Heavy Duty ALUMINUM FOIL 18"x25' Roll 99¢

PIGGLY WIGGLY Frozen Whipped TOPPING 8 OZ. Bowl 59¢

KRAFT MACARONI & CHEESE
DINNER
7¼ OZ. Box 3 FOR $1

FRESH QUARTER - Sliced into chops PORK LOIN	LB.	$1.59
FRESH USDA INSPECTED FRYER LEG QUARTERS	LB.	57¢
FRESH USDA INSPECTED - Split FRYER BREASTS	LB.	$1.19
FRESH PICNIC STYLE PORK ROAST	LB.	99¢
HYGRADES - Meat or Beef HOT DOGS	12 OZ. Pkg.	99¢
HYGRADE GRILLMASTER CHICKEN FRANKS	1 LB. Pkg.	89¢
HYGRADE - Center Cut, Hickory Smoked PORK CHOPS	LB.	$2.29
MINUTE MAID - Frozen ORANGE JUICE	12 OZ. Can	99¢
BERTINE BRAND - Frozen Sliced STRAWBERRIES	10 OZ. Carton	2/$1
GOLDEN BEST - Single Wrapped Slices CHEESE FOOD	12 OZ. Pkg.	99¢
SHASTA - Canned, Assorted Flavors DRINKS	12 OZ. Can	4/$1
FRENCH'S WORCESTERSHIRE SAUCE	10 OZ. Bottle	99¢
GOLDEN BEST TEA BAGS	Box of 100	99¢
COUNTRY PLACE - Regular or Dip POTATO CHIPS	7 OZ. Twin Pak	89¢
ICE CREAM SALT	5 LB. Bag	2/$1
DAWN - Liquid Dish DETERGENT	22 OZ. Bottle	$1.09
DIXIE - 9" White PAPER PLATES	Pkg. of 100	79¢
SOLO - 16 OZ. Plastic PARTY CUPS	Pkg. of 20	79¢
SUNSHINE - Hydrox, Vienna Fingers, Orbit, Oatmeal Peanut Sandwich COOKIES	12 OZ. Pkg.	69¢
SCHLITZ - 12 OZ. Cans BEER	6 PAK	$2.49
VLASIC HAMBURGER DILL CHIPS	32 OZ. Jar	99¢
ARMOUR VIENNA SAUSAGE	5 OZ. Can	2/99¢
KRAFT - Miniature or Jet Puff MARSHMALLOWS	10 OZ. Pkg.	2/$1

WEST VIRGINIA Brand Smoked SAUSAGE $1.79 LB.

KING COTTON - Hickory Smoked Sliced BACON	12 OZ. Pkg.	$1.49
ZEIGLER - Seasoned to Please MEAT WIENERS	12 OZ. pkg.	$1.39

FRESH FROZEN SMALL PORK
SPARERIBS
(3½ LBS. & Down) $1.38 LB.

EATWELL MACKEREL 15 OZ. Tall Can 59¢

GOLDEN BEST Frozen Shoestring
POTATOES
20 OZ. Bag 3 FOR $1

CLAIROL conditioner SHAMPOO 16 OZ. Bottle $1.99

PIGGLY WIGGLY EVAPORATED MILK 14 OZ. Can 2/89¢

EMBERS CHARCOAL
BRIQUETTES
10 LB. Bag (Limit one please) $1.79

PRINGLES POTATO CHIPS 9 OZ. Twin Pak $1.19

HAPPY KID SWEET RELISH 12 OZ. Jar 79¢

EVERCRISP ICE CREAM CONES Pkg. of 12 49¢

FRESH FLORIDA YELLOW CORN		5/99¢
CALIFORNIA JUICY RED PLUMS	LB.	79¢
CALIFORNIA WHITE GRAPES	LB.	99¢
FLORIDA FRESH LIMES (like just like lemons)		12/59¢
SUNKIST REFRESHING - Pink or white GRAPEFRUIT	5 LB Bag	$1.39

WISE BUY

We bought it LOWER We sell it LOWER

REYNOLDS ALUMINUM FOIL	12"x25' roll	59¢
TOWN HOUSE OVAL SNACK CRACKERS	12 OZ. Pkg.	$1.09
BES PAK TRASH CAN LINERS	Pkg. of 10	99¢
ARMOUR POTTED MEAT	3 OZ. Can	3/88¢
LANDRY'S LA HOT SAUCE	6 OZ. Bottle	4/$1
JERGENS WHITE BATH SOAP	4¾ OZ. Bar	4/99¢
PIGGLY WIGGLY PAPER NAPKINS	Pkg. of 140	69¢
CASTLEBERRYS HOT DOG CHILI	10 OZ. Can	2/88¢
STOKELY CUT GREEN BEANS	16 OZ. Can	2/88¢
BRYAN'S BREAKFAST BROWNS	6 OZ. Can	4/88¢
PIGGLY WIGGLY PEAR HALVES	16 OZ. Can	59¢
STOKELY FRUIT COCKTAIL	17 OZ. Can	59¢

DELICATESSEN Specials

WHOLE BARBECUE Chicken	LB.	$1.59
BARBECUE DINNERS Meat, 2 Vegetables, Roll		$2.69
JUMBO PACK CRISPY FRIED CHICKEN 12 Pcs. Chicken, 10 Potato Logs, 6 Rolls		$6.99

PIGGLY WIGGLY

SHASTA **DRINKS** Assorted Flavors
2 Liter NR Bottle
2 FOR 88¢

With Coupon & $15 Additional Purchase
Limit 1 Coupon per Customer
Good thru July 6, 1982
(88) VALUABLE COUPON (SCR)

PIGGLY WIGGLY

DEL MONTE **CATSUP**
32 OZ. Bottle 38¢

With Coupon & $15 Additional Purchase
Limit 1 Coupon per Customer
Good thru July 6, 1982
(91) VALUABLE COUPON (SCR)

GRAND OPENING

The Most Unique Showcase of Mirrored Walls, Mirrored Furnishings, Framed Mirrors and Hand Painted Tiffany Shower Doors Available in the Southeast.

Samples of mirrored Furniture and Accessories

Glass Top Table with Beveled Mirror Wall

Reflections and Decor has brought to Birmingham the most innovative concepts in mirrored furnishings, mirrored walls, specialty glass items and hand-painted Tiffany shower doors available anywhere. By having on display actual mirrored walls we allow you, our customer to design the wall that fits your decor, and to accessorize with custom furnishings.

An added touch is the black glass wall with clear mirror beveled mirror strips, which can only be found at our location. Our installation experts and quality products insure a fine wall of mirrors on every application. Estimates are available at no charge.

Heavy glass table tops of any size or shape can be obtained with various types of edges. Reflections and Decor will assist you in designing and measuring these pieces. Our selection is unsurpassed, but you have to see it for yourself.

Pedestals.....starting as low as $60.00
Mirrored Placemats (Reg. $30 retail).....$18.50 ea.
Mirrored Screens.....from $730.00 and up

Large selection of hardwood, gold metal leaf framed mirrors at competitive prices.

BRING IN THIS AD FOR 10% DISCOUNT
THROUGH SEPTEMBER 30, 1982

REFLECTIONS & DECOR, INC.

2914 Linden Avenue • Homewood
Phone 871-3442

South Jefferson & North Shelby
MARKETPLACE

OUR FIRST ANNUAL
PRE 4TH SALE

WIN $100.00 CASH TODAY

By carefully reading every page of this edition of Marketplace you can win $100 cash today. Listed somewhere is an automobile license plate number issued to someone living in South Jefferson County or the Shelby County area. If this is your number, call 967-8700, ask for Anne Milam, and make arrangements to bring your auto by for verification and pick up your $100. FOR THIS 4th OF JULY CELEBRATION, we have added a second automobile license plate number. If this number is yours, call the above number and pick up a certificate for $25 to buy your 4th of July barbecue needs from the Butcher Shop in Shades Mountain Plaza.

FREE Bar-B-Que

"DON'T MISS IT"

Strickland's
COLUMBIANA
AND
PELHAM PLAZA
The Finest In Clothing And Shoes
For Men And Ladies

4TH OF JULY CLEARANCE & SALE

★ JUNE 28-JULY 3 ★ AT BOTH STRICKLAND'S SHELBY COUNTY LOCATIONS YOU WILL FIND SPECIAL GROUPS AT SPECIAL PRICES DURING THIS PRE-FOURTH CELEBRATION. SAVE 25%-40% ON MANY OF OUR QUALITY CLOTHING AND SHOE BRANDS MONDAY-SATURDAY.

★ JULY 5-MONDAY ★ A DAY NOT TO MISS AT STRICKLAND'S IN COLUMBIANA AND PELHAM PLAZA! MONDAY, JULY 5—OUR FAMOUS AFTER-FOURTH SALE STARTS AND WILL CONTINUE ONE WEEK ONLY THROUGH SATURDAY, JULY 10. DON'T MISS IT!

COLUMBIANA
669-6743
8:00 TO 5:30
MONDAY-SATURDAY

MasterCard · AMERICAN EXPRESS · VISA

PELHAM PLAZA
663-4400
9:00 TO 6:00
MONDAY-SATURDAY

Standard FURNITURE CO.

IS SIZZLING WITH

RED HOT JULY 4th BARGAINS

4 DAYS ONLY
THURS.-FRIDAY-SATURDAY-MONDAY

4 DAY SALE
THURSDAY-FRIDAY
SATURDAY-MONDAY

6 FT. PICNIC TABLE
Redwood Stain...Attached Benches
Deluxe redwood stained table and two attached benches. Sturdy with thick tops and made to stand outdoor weather. Big 6 foot size.
Reg. $59.95
$38.88
Some Assembly Required.
SAVE A SIZZLING $21.11
FK29

PARK BENCH
CAST IRON FRAMES! HARDWOOD SLOTS!
Reproduction of a popular old park bench is a great accent for your porch, patio, hallway - anywhere! Crafted of thick, ornate cast iron with sturdy hardwood slats in a natural finish. It's 48" long, 21½" deep, and 28" high.
$48.88
Reg. $99.95
SAVE A SIZZLING $51.07
FK25

6-PIECE RUSTIC PINE
•ROCKER •PARTY OTTOMAN •2 LAMP TABLES •CLUB CHAIR •SOFA
For Living Room or Den. In Solid Southern Pine with peg detailing. Button tufted solid foam cushions with Herculon covers.
Reg. $599.95 **$499.95**
SAVE A SIZZLING $100.00
DS13
Matching Lamps Available $49.95

TRAVEL-SPORT COOLER
•Lightweight, portable, holds twelve 12 oz. cans, sandwiches, snacks, etc...keeps them warm or cold for 6 to 8 hours.
•Ideal companion for sporting events...pool bands, fishing, hunting
•Stainless frequent thirst-quencher stays on long trips...vinyl carries as arm rest
•Lid locks into handle for positive carrying
•Thick foam liner assures insulation
Reg. $19.99
$9.88
H221

The "Swinger II" SMOKER GRILL
•Big 18¾"x18¾" square cooking grid
•Cooking adjust the cooking grid to four heights
•Reversible ash dump
•Heavy gauge solid construction
$49.88
Reg. $69.99
SAVE A SIZZLING $20.11
FK39

5 PC. WICKER GROUP
•SETTEE (2 seater) •2 CHAIRS •2 TABLES
A roomful of Wicker Furniture at our sensational low price! All pieces in natural finish. Great for sun room or covered patio.
Reg. $189.95 **$119.95**
Cushions Available at $39.99 set
SAVE A SIZZLING $70.00
DX38

3 PC. DINETTE
30" round pedestal table with max resistant top and 2 tubular steel chairs with vinyl upholstery. Great for couple or in small eating area.
Reg. $69.99
$48.88
30" ROUND TABLE AND 2 HIGH BACK CHAIRS
SAVE A SIZZLING $21.11
EC01

Massive 'Country Style' 4 PC. BEDROOM
All 4 pieces in deeply embossed natural pecan finish
• 8 DRAWER TRIPLE DRESSER
• BRASS ACCENTED MIRROR
• HUGE 5 DRAWER CHEST
• GALLERY HEADBOARD
Reg. $499.95
$399.95
SAVE A SIZZLING $100.00
CR25

Sale ends Mon., July 5th

4-DRAWER CHEST
Big roomy chest of drawers to store you needed storage in any room. Early American styling with antique brass hardware.
Reg. $59.95
$38.88
SAVE A SIZZLING $21.07
CD36

44" Tall Walnut Finish 4-SHELF ETAGERE
Great decorator accent. Use it as a bookcase...as a room divider...as a display for collectibles! Walnut finished, rear reinforced shelves and beautiful turned posts.
Reg. $39.99
$19.88
DT06
SAVE A SIZZLING $20.11

Limited Time Only...
SAVE $100.00 on Full-Size Set Famous "Morningdale" MATTRESS and BOX SPRINGS
SPRING AIR
King and Queen Size available
One of the best sleep bargains ever! Individually pocketed coils in 312 coil units of heavy-gauge steel. Luxurious quilt cover. Don't miss this great 4 DAY SALE!
NOW $199.95 SET

Standard FURNITURE CO.
FREE DELIVERY and IN-HOME SET-UP!
We Finance our own Accounts!
"Quality for less for over 60 years"

BIRMINGHAM	CENTER POINT	LEEDS
2030 3rd Ave. No. Downtown Phone 322-1891	1849 Center Point Rd. Phone 853-1250	410 Parkway Dr. S. E. Phone 699-8412
GRAYSVILLE	**GARDENDALE**	**EAST LAKE**
56 N. Main St. Phone 674-5631	235 Fieldstown Rd. Phone 631-5841	7131 1st Avenue No. Phone 833-6194

Choose it! Charge it!

posh

BROOKWOOD GALLERY
Under Medical Center
Parking Lot

Ladies' Sportswear

INCREDIBLE SALE

ENTIRE SPRING/SUMMER STOCK
REDUCED 40% to 80%

Slacks, Skirts, Shorts, Blouses and Knit Tops

Housewives

Let Us Do Your Dirty Work
Call 592-2291

MAID FOR YOU INC. WILL:
Vacuum Carpets
Mop/Wax Floors
Make Beds
Change Linens
Dust & Polish Furniture
Wash Breakfast Dishes
Load Dishwasher
Clean Bathrooms
Clean Refrigerator*
Clean Ovens*
Sack Garbage
Wipe Cabinets
*Schedule With Office

Free Estimates By Phone
592-2291
Servicing These Areas
Mtn. Brook, Homewood, Vestavia, Hoover

Call Now

We Do Spring Cleaning

Call Us For Details.

We steam clean carpets, clean drapes, and re-hang.

Housekeeping Services
Smoke And Water Damage Service
All Maids Bonded & Insured
We Pay All Employment Taxes
We Transport Maids To Homes

Maid For You Inc.

"Cleaning Birmingham's Finest Homes And Apartments"

PELHAM FEED & HARDWARE

HWY. 31S.—663-9371

TRUCKLOAD SALE

WESCO FORMULA 21
DOG FOOD
$7.29
50 LB. BAG

TAG NUMBER FFC 591 for $100.00

AMMONIA NITRATE
$5.25
50 LB. BAG

Lawn & Garden Supplies

CALL-A-PRO

Service Repair & Sales Guide

CALL FOR OUR SPECIAL RATES
967-8700

80 YARD & LAWN CARE

LAWN CARE
Maintenance, raking, pruning, clean- ups, gutters cleaned, Pine Bark, etc. Free estimate. 833-3664.
12/31/82

TREE SERVICE priced to suit your budget. Shrub trimming and House painting and Firewood. 428-7416.
12/31/82

TOP SOIL
Sandy loam from Cahaba River
968-3197 967-1171
12/31/82

LANDSCAPING, GRASS MOWED, shrubs trimmed, windows cleaned, gutters cleaned. Steve or Robyn 879-3245 or 932-6109.
7/28/82

YARD WORK, TOP SOIL, MULCH, FIREWOOD. 425-2209 or 428-0759.
6/30/82

LANDSCAPING
We do it all. Planting, Sodding & Construction, 979-3484.
6/30/82

LANDSCAPE all areas plant design, Sod seed, general cleanup. Tie walls, cement work. Sprinkter system installed & repaired. Res. & Comm. Free est. 836-1151.
7/7/82

COLLEGE STUDENT
Will do general yard work
DEPENDABLE, REFERENCES
871-0650
7/7/82

81 REMODELING

KING RUSSELL CONSTRUCTION
Residential and commercial remodeling. Free estimates. 870-0611.
12/31/82

REMODELING
ALL TYPES
Reasonable—References—987-0330
6/30/82

ALL TYPE HOME IMPROVEMENT & repairs. Painting, remodeling, siding, anything large or small. References furnished. M & J. Construction, 324-1666.
7/28/82

THE AMERICAN BEAUTY CO. Specialists in All types home improvement. Many satisfied customers in The Mtn. Brook area. 323-5421 or 967-7682.
7/14/82

82 PLUMBING

PLUMBING REPAIRS
Total bathroom remodeling, garbage disposals and dishwasher installed, custom bath vanities sold and installed. Free estimates.
MERRITT PLUMBING CO.
833-5066
12/31/82

84 PAVING, DRIVEWAYS

CONCRETE
Driveways, Basements, Patios, Walk Ways & Retaining Walls. No job too large or too small. 663-5191.
12/31/82

85 ROOFING, GUTTERS

GUTTERS CLEANING
424-1864 or 428-4488
12/31/82

Home Improvement
Roofing, Painting, Carpentry. All work guaranteed. Reputable, insured, 967-7255.
12/31/82

A-ALLRED
Roofing, painting, waterproofing, and concrete work. Free estimates. 942-5000.
7/14/82

86 FURNITURE REPAIR

HOOVER STRIP SHOP
Furniture stripping, refinishing & chair caning. 1433 - 6 Montgomery Hwy. Park-South Plaza. 823-3318.
12/31/82

87 PAINTERS

PAINTING INT. & EXT. neat & sober, 25 yrs. exp., good local ref. Phone 328-9411.
6/30/82

87 PAINTERS

PAINTING, cleaning, yard work. Lady and gentleman workers. Senior citizen discount. 956-8694.
12/31/82

WALLPAPERING & PAINTING; Free estimates & references. Frank Roberts, 592-7769, 788-0344.
6/30/82

PAINTING
High quality work, reasonable rates, excellent references, free estimates, call 823-6364—24 hours.
12/31/82

PAINTING
Interior, Exterior, Brush & Rolled or airless spray. I do my own work. References. Call Oglesby 663-5394.
12/31/82

PAINTING, ROOFING, cleaning, yard work and repairs. Lady and gentleman workers. Senior citizen discount. 956-8694.
12/31/82

PAINTING
INTERIOR--EXTERIOR
References.....987-0330
6/30/92

PAINTING BY RHETT
You name it—We paint it. Exterior, interior, personal & commercial. Call Rhett Whitley, 822-5241.
7/7/82

PAINTING
For those who prefer quality. References. 591-0646.
7/7/82

89 HOUSE CLEANING

CHRISTIAN LADY would like to clean your home professionally. Call before 9 a.m., or after 6 p.m. 933-8310.
6/30/82

I WILL DO GENERAL HOUSECLEANING (including windows). Experienced, dependable, references, own transportation. 854-4586.
7/7/82

90 CARPENTERS

CARPENTRY 31 YRS. EXP.
Over The Mountain
Remodeling-Repairs
Cabinets, Bookcases, Etc.
Small Jobs Welcome
Call Gwyer 871-0245 after 5 p.m.
12/31/82

CARPENTER. All types home improvements. No job too small or too large; Free estimates, 967-4100.
12/31/82

CARPENTRY, CABINETS, roofing, gutters, kitchen remodeling and room additions. I do my work, Lucas, 870-4901.
12/31/82

91 ELECTRICAL

ELECTRICAL WORK Complete lighting repairs, installation. Call Benny Tumlin 879-6096. Fluroscent Lighting & Electrical Co. Homewood.
12/31/82

SPECIALISTS IN HEATING & AIR CONDITIONING. Let our trained professionals inspect your unit for maximum efficiency. 969-2892.
12/31/82

92 MASONRY

BRICK & BLOCK MASONRY
Steps repaired, walls, planters & walkways. 426-5517, 925-7336.
12/31/82

I WILL DO ANY TYPE OF MASONRY WORK, including fireplaces, sidewalks & chimney repair plus brick & concrete work. Call William Smith at 647-1032, local references furnished.
12/31/82

93 CARPET

CARPET—CARPET—CARPET installation $1.25 yd., 37 years experience! References. 647-3013.
12/31/82

99 MISCELLANEOUS

SMALL AIR COOLED ENGINE REPAIRS. Lawn mowers, outboards, etc. John Gleaves, 324-6302.
6/30/82

CUSTOM BULLDOZER WORK, land clearing, cattle ponds, pasture disc harrowing, landscaping, excavation of any kind. 967-1642.
6/30/82

UPHOLSTERY—FURNITURE WITH OURS OR YOUR FABRIC
787-9218
6/30/82

OVER THE MOUNTAIN HASSLES
967-0822 969-2541
* Remodeling
* Int/Ext Painting
* Lawn Maintenance
* Pest Control
* Cleaning Service
* Wallpapering
* Flooring
* Roofing

We recommend Gray Seal paint. For your immediate and long term needs.
Diverse Multi-Service Company
Licensed Contractors

Your 3 Line Ad Here for $4.50

Reach 50,000 Homes On The 1st of Each Month.

Deadline for August Issue July 23.

Walls Floors & All

GOOD THRU JULY
CLOSED JULY 3rd, 4th, 5th.

HOOVER
3150 Lorna Square-Next to Arnold Bakery
822-0014
OVER 1000 COLORS•MANY STANDARD COLORS

NOW 2 LOCATIONS
Monday Thru Friday
7:30 - 6:00
Saturday 9:00 - 5:00

CAHABA HEIGHTS
3129 Cahaba Heights Rd.-Across from . . .
967-2217
WE CUSTOM BLEND YOUR COLORS

•COMPLETE DECORATING STORE WITH CARPETS—VINYLS—HARDWOOD—WALLPAPER—BLINDS

Annual July Factory Warehouse Sale

WE'RE THE FACTORY WARE HOUSE FOR GRAY-SEAL FOR ALA.

GRAY-SEAL PAINT

GREAT SELECTION AT FACTORY PRICES

40% OFF! ALL PAINTS AND STAINS
Lowest Prices of the Year!

INTERIOR PAINTS

PREMIUM LINE WITH PLASTIC RESINS
- Fast drying one-coat coverage
- Washable poly-vinyl acetate
- Attractive flat finish
- Equipment cleans up with water
- Spreads almost twice as far as ordinary paints

NOW $11.97 GAL.
REGULAR $19.95

FIRST LINE LATEX
- Economical, attractive flat finish for walls, ceilings and woodwork
- 4 Dries fast
- Water washable
- Equipment cleans up with water

NOW $8.88 GAL.
Regular $14.80

FIRST LINE EXTERIOR OIL BASE
- Made with Linseed Oil
- Blister Resistant
- Uniform Low Sheen
- Non Chalking
- Mildew Resistant

NOW $13.77 GAL
REGULAR $22.95

EXTERIOR PAINTS

special

PREMIUM LATEX WITH TUNG OIL
- "Breathes" moisture to eliminate peeling

NOW $14.55 GAL
REGULAR $24.25
- Use on most exterior surfaces, including trim
- Needs no primer in most cases
- Resists mildew, dirt and excess chalking
- Water clean up

FIRST LINE EXTERIOR LATEX
- Blister resistant
- Uniform Low Sheen
- Spray or Brush on
- Masonry or Wood
- Water Clean up

NOW $11.79 GAL.
REGULAR $19.65

PREMIUM LINE LATEX STAIN WITH TUNG OIL RUSTIC SOLID STAIN
- Resists mildew, dirt and excess chalking
- Opaque stain eliminate peeling
- Use on most exterior surfaces, including trim
- Needs no primer in most cases

NOW $11.40 GAL
REGULAR $19.00

Hartco
Hartco Solid Oak Parquet Flooring
SALE
Oak Flooring beauty at half the cost Limited Stock ORDER NOW
ONLY $1.79 SQ FT
Reg. $2.99 SQ. FT.

WOW! WHAT A CARPET SALE

SAVE NOW

ALL CARPETS ON SALE!
Choose from Burlington & Pepperell
Plus Many Other Brands
30% 40%
PLUS: ½" Pad Free - PLUS: Free Installation

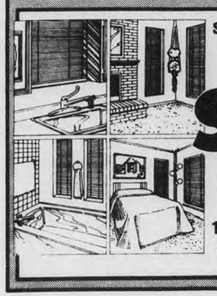

Special Factory Purchase
40 % off
SALE
100 MORE CHOICES IN TEXTURE & COLOR
BALI BLINDS
1 Inch Blinds 40% off
SALE THRU JULY

NOW CLEAN CARPETS WITHOUT WATER!

INTRODUCING
Blue Lustre® Dry for Carpets

At last, a worry-free way to clean carpets that's guaranteed safe for all fibers. No water. No mixing. You don't even have to move the furniture. Easy to use, too. Let us show you the NEWEST way to clean carpets with the Blue Lustre® Dry Clean Machine.

Wallpaper SALE
20% OFF
ALL PATTERNS
including special orders

Arthur P. Cook
A. Phillip Cook, Jr.
Publishers
Bo Howard
General Manager

COOK PUBLICATIONS

Third class postage paid at U. S. Post Office, Birmingham, Alabama. Published monthly at 3700 Old Cahaba Beach Road. Request for advertising rates should be made to General Manager, Marketplace, P.O. Box 10567, Birmingham, Alabama. 35202. Telephone (205) 967-8700.

MEMBER nabp NATIONAL ASSOCIATION ADVERTISING PUBLISHERS

Sales: Pauline Ellison, Anne Milam, Bill Alldredge

Fashion Eyewear for Back To School

It's never too early to be in fashion.....and Bob Green's Alabaster Optical has the newest looks in fashion eyewear for the kids and the adults.

STRAWBERRY SHORTCAKE

BOB GREEN

we carry the latest in safety glasses & Sports specs for the athletes in the family, too.

Bob Green's
ALABASTER OPTICAL

Hours:
9-5:30 Mon.-Fri.
9-12 Saturday

1007-A 1st Ave. North
Alabaster, Alabama
Phone 663-2177

Kirkwood
BY THE RIVER...
RETIREMENT AT ITS BEST

Affordable
Comfortable
Secure

As you plan ahead for retirement you'll want to know more about KIRKWOOD by the River, where we provide residential living, LIFETIME CARE and skilled nursing.
To the resident, KIRKWOOD means an exciting new lease on life. Here we have a superb hilltop view outside and an interior comparable to the gracious homes of this area. The resident will find an enjoyable, comfortable, secure and affordable environment with compatable people. KIRKWOOD is an ideal place to call home.
If you are looking ahead toward retirement, you are cordially invited to inquire about our services or arrange to visit overnight as our guest to experience our gracious living. The monthly service fee includes one meal daily, health care, housekeeping and laundry services, and various activities. In any event you'll want to know more about our setting-where LIVING BEGINS.
Fee schedule upon request (LIFETIME CARE fees range from $35,380 to $132,000 plus a monthly service fee.)

Occupancy Scheduled for fall 1982

Mail attached coupon for complete information

Mr. William C. Wyatt Director of Marketing
3605 Ratliff Road Birmingham, Al. 35210
(205) 956-2132 or 956-2184

Dear William:

☐ Please send me additional information about Kirkwood. I would also appreciate receiving illustrative literature and sample floor plans of ☐ efficiency, ☐ one bedroom, ☐ two bedroom, ☐ three bedroom apartments.

First Name _____ Middle Name _____
Last Name _____ Street Address _____
City _____ State _____ Zip _____
Area Code _____ Telephone _____

Please have marketing representative telephone me after I've had time to study the literature and floor plans ☐

EVERY MONDAY NIGHT
Beginning
Monday, July 12th
PIZZA NIGHT

All-U-Can-Eat Pizza
$3.79 salad bar included

Children under 10 Half Price

FREE WITH THIS AD GET FREE COFFEE OR TEA WITH MEAL DURING MONDAY SPECIAL **FREE**

Remember our Tuesday All-U-Can Eat Spaghetti Night!

PASQUALE'S
3150 Cahaba Heights Plaza (only)
969-0513

SEMI-ANNUAL
WOMEN'S
"WE HAVE YOUR SIZE"

Shoe Sale

UP TO 50% OFF!
VALUES TO $48 NOW $12 TO $35
OVER 2800 PAIRS OF SHOES

Choose from Air Step, Old Maine Trotters, Footworks, Candies and others. These are the latest Spring and Summer styles now available at unbelievable low prices! HANDBAGS UP TO 1/3 OFF!

BROOKWOOD AND CENTURY PLAZA STORES*

WIDTH	3	½	4	½	5	½	6	½	7	½	8	½	9	½	10	½	11	½	12
4A							4	6	5	12	15	12	9	6	9	3	5	2	0
3A							6	5	31	35	52	44	34	13	12	5	8	0	2
2A					26	15	45	58	105	95	129	129	95	47	62	14	24	1	4
B	24	26	83	76	52	75	114	120	136	151	184	153	123	65	101	18	37	1	2
C						2	2	4	6	6	8	7	1						
D					1	2	3	5	6	6	8	7	1						

*Not All Sizes At Both Stores

Wagner's / air step SHOES
• QUALITY & SERVICE AT YOUR FEET

591-5445 CENTURY PLAZA
MASTERCHARGE VISA
870-3010 BROOKWOOD VILLAGE

EMERGENCY MEDICINE SOUTH/HOOVER

EMERGENCY MEDICINE SOUTH

A NEW CONCEPT IN HEALTH CARE

Emergency Medicine South/Hoover, Family Care Center, a walk-in medical facility, is a new concept in medical care. We provide services on a non-appointment basis, thus we can provide care of medical problems with minimal waiting. All services are provided by licensed physicians who are members of Emergency Medicine South P.C. We offer medical care to all ages and are equipped to handle all care except major trauma. We can take care of cuts, lacerations, bruises, sprains, joint dislocations, fractures, colds, sore throats, ear aches, flu, bronchitis, tummy aches, childhood diseases, pneumonia, coughs, moles, warts, burns, etc. We can also handle job related injuries and accidents, athletic injuries, pre-employment and sports physical examinations, pre-marital blood tests, PAP smears, and life insurance physical examinations.

NO APPOINTMENT NECESSARY

Our purpose is to make primary care more available by not requiring appointments. When the specialized service of a hospital emergency department is not needed, or the patient's personal physician is not available. Emergency Medicine South is available to provide the medical attention needed.

PERSONAL ATTENTION

Patients who have their own private physician will be treated and referred back to that physician. Patients who do not have a private physician may return here for their medical care.
If hospitalization is required, arrangements will be made for transfer to a hospital after consultation with the private physician or an appropriate specialist.

MODERN FACILITIES

The Center has a comfortable waiting area, private examination rooms, and a trauma room with the latest in medical equipment. We also have laboratory and x-ray facilities available to handle general medical problems and minor injuries.

SIMPLIFIED RECORD SYSTEM

A copy of the patients medical records will be sent promptly to their private physician, consultant, company physician, or industrial carrier, as requested.

EMERGENCY-TRAINED STAFF

Our staff of physicians, nurses, technicians, and medical assistants are experienced in medical emergencies, as well as routine office procedures.
Seriously ill patients should be sent directly to a local hospital emergency department. There are no "in-patient" beds at this facility. Surgery, obstetrics, and general anesthesia will not be performed.
The hospital emergency department is still the place to go for major emergencies.

SAVINGS

The cost of care will depend on the nature of the illness. It will be comparable to costs associated with private physician's offices, even though care is readily available. Costs will generally be lower than emergency room costs.

CONVENIENT PAYMENT POLICY

All private patients will be given a copy of their charges, with diagnosis, to forward to their insurance company for reimbursement. We offer assistance in completing insurance forms, but the patient is ultimately responsible for payment of services provided.
Payment would be appreciated at time of service (Master Charge, VISA, and Americam Express will be accepted.)

EXTENDED HOURS

The Center is open from 8:00 a.m. until 10:00 p.m. 7 days per week, 365 days per week.

EMERGENCY MEDICINE SOUTH

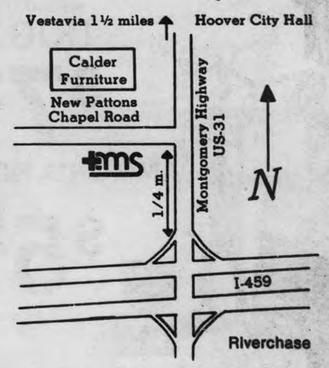

EMERGENCY MEDICINE SOUTH, INC.

D. BRUCE IRWIN, M.D./JAMES D. BLAKE, M.D.

1680 Montgomery Highway - Hoover, Al. 35216

Phone 979-0888

Arthur P. Cook
A. Phillip Cook, Jr.
Publishers
Bo Howard
General Manager

COOK PUBLICATIONS

Third class postage paid at U. S. Post Office, Birmingham, Alabama. Published monthly at 3700 Old Cahaba Beach Road. Request for advertising rates should be made to General Manager, Marketplace, P.O. Box 10567, Birmingham, Alabama. 35202. Telephone (205) 967-8700.

MEMBER nabp NATIONAL ASSOCIATION ADVERTISING PUBLISHERS

Sales: Pauline Ellison, Anne Milam, Bill Alldredge

Fashion Eyewear for Back To School

It's never too early to be in fashion.....and Bob Green's Alabaster Optical has the newest looks in fashion eyewear for the kids and the adults.

BOB GREEN

we carry the latest in safety glasses & Sports specs for the athletes in the family, too.

Bob Green's
ALABASTER OPTICAL

Hours:
9-5:30 Mon.-Fri.
9-12 Saturday

1007-A 1st Ave. North
Alabaster, Alabama
Phone 663-2177

EVERY MONDAY NIGHT Beginning Monday, July 12th

PIZZA NIGHT

All-U-Can-Eat Pizza

$3.79 salad bar included

Children under 10 Half Price

FREE WITH THIS AD GET FREE COFFEE OR TEA WITH MEAL DURING MONDAY SPECIAL **FREE**

Remember our Tuesday All-U-Can Eat Spaghetti Night!

PASQUALE'S

3150 Cahaba Heights Plaza (only)
969-0513

Kirkwood BY THE RIVER...
RETIREMENT AT ITS BEST

Affordable
Comfortable
Secure

As you plan ahead for retirement you'll want to know more about KIRKWOOD by the River, where we provide residential living. LIFETIME CARE and skilled nursing.
To the resident, KIRKWOOD means an exciting new lease on life. Here we have a superb hilltop view outside and an interior comparable to the gracious homes of this area. The resident will find an enjoyable, comfortable, secure and affordable environment with compatable people. KIRKWOOD is an ideal place to call home.
If you are looking ahead toward retirement, you are cordially invited to inquire about our services or arrange to visit overnight as our guest to experience our gracious living. The monthly service fee includes one meal daily, health care, housekeeping and laundry services, and various activities. In any event you'll want to know more about our setting-where LIVING BEGINS.
Fee schedule upon request (LIFETIME CARE fees range from $35,380 to $132,000 plus a monthly service fee.)

Occupancy Scheduled for fall 1982

Mail attached coupon for complete information

Mr. William C. Wyatt Director of Marketing
3605 Ratliff Road Birmingham, Al. 35210
(205) 956-2132 or 956-2184

Dear William:

☐ Please send me additional information about Kirkwood. I would also appreciate receiving illustrative literature and sample floor plans of ☐ efficiency, ☐ one bedroom, ☐ two bedroom, ☐ three bedroom apartments.

First Name ____ Middle Name ____
Last Name ____ Street Address ____
City ____ State ____ Zip ____
Area Code ____ Telephone ____

Please have marketing representative telephone me after I've had time to study the literature and floor plans ☐

SEMI-ANNUAL WOMEN'S "WE HAVE YOUR SIZE"

Shoe Sale

UP TO 50% OFF!

VALUES TO $48 NOW $12 TO $35

OVER 2800 PAIRS OF SHOES

Choose from Air Step, Old Maine Trotters, Footworks, Candies and others. These are the latest Spring and Summer styles now available at unbelievable low prices! HANDBAGS UP TO 1/3 OFF!

BROOKWOOD AND CENTURY PLAZA STORES*

WIDTH	3	½	4	½	5	½	6	½	7	½	8	½	9	½	10	½	11	½	12
4A							4	6	5	12	15	12	9	6	9	3	5	2	0
3A							6	5	31	35	52	44	34	13	12	5	8	0	2
2A					26	15	45	58	105	95	129	129	95	47	62	14	24	1	4
B	24	26	83	76	52	75	114	120	136	151	184	153	123	65	101	18	37	1	2
C						2	2	4	6	6	8	7	1						
D					1	2	3	5	6	6	8	7	1						

*Not All Sizes At Both Stores

Wagner's / air step SHOES
• QUALITY & SERVICE AT YOUR FEET

591-5445 CENTURY PLAZA
MASTERCHARGE VISA
870-3010 BROOKWOOD VILLAGE

EMERGENCY MEDICINE SOUTH/HOOVER

EMERGENCY MEDICINE SOUTH

A NEW CONCEPT IN HEALTH CARE

Emergency Medicine South/Hoover, Family Care Center, a walk-in medical facility, is a new concept in medical care. We provide services on a non-appointment basis, thus we can provide care of medical problems with minimal waiting. All services are provided by licensed physicians who are members of Emergency Medicine South P.C. We offer medical care to all ages and are equipped to handle all care except major trauma. We can take care of cuts, lacerations, bruises, sprains, joint dislocations, fractures, colds, sore throats, ear aches, flu, bronchitis, tummy aches, childhood diseases, pneumonia, coughs, moles, warts, burns, etc. We can also handle job related injuries and accidents, athletic injuries, pre-employment and sports physical examinations, pre-marital blood tests, PAP smears, and life insurance physical examinations.

NO APPOINTMENT NECESSARY

Our purpose is to make primary care more available by not requiring appointments. When the specialized service of a hospital emergency department is not needed, or the patient's personal physician is not available. Emergency Medicine South is available to provide the medical attention needed.

PERSONAL ATTENTION

Patients who have their own private physician will be treated and referred back to that physician. Patients who do not have a private physician may return here for their medical care.
If hospitalization is required, arrangements will be made for transfer to a hospital after consultation with the private physician or an appropriate specialist.

MODERN FACILITIES

The Center has a comfortable waiting area, private examination rooms, and a trauma room with the latest in medical equipment. We also have laboratory and x-ray facilities available to handle general medical problems and minor injuries.

SIMPLIFIED RECORD SYSTEM

A copy of the patients medical records will be sent promptly to their private physician, consultant, company physician, or industrial carrier, as requested.

EMERGENCY-TRAINED STAFF

Our staff of physicians, nurses, technicians, and medical assistants are experienced in medical emergencies, as well as routine office procedures.
Seriously ill patients should be sent directly to a local hospital emergency department. There are no "in-patient" beds at this facility. Surgery, obstetrics, and general anesthesia will not be performed.
The hospital emergency department is still the place to go for major emergencies.

SAVINGS

The cost of care will depend on the nature of the illness. It will be comparable to costs associated with private physician's offices, even though care is readily available. Costs will generally be lower than emergency room costs.

CONVENIENT PAYMENT POLICY

All private patients will be given a copy of their charges, with diagnosis, to forward to their insurance company for reimbursement. We offer assistance in completing insurance forms, but the patient is ultimately responsible for payment of services provided.
Payment would be appreciated at time of service (Master Charge, VISA, and Americam Express will be accepted.)

EXTENDED HOURS

The Center is open from 8:00 a.m. until 10:00 p.m. 7 days per week, 365 days per week.

EMERGENCY MEDICINE SOUTH

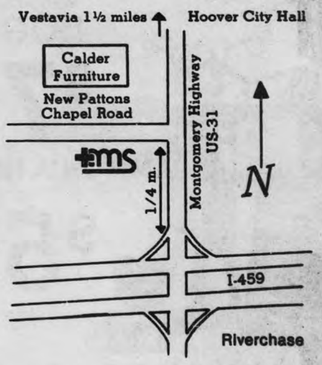

EMERGENCY MEDICINE SOUTH, INC.

D. BRUCE IRWIN, M.D./JAMES D. BLAKE, M.D.

1680 Montgomery Highway - Hoover, Al. 35216

Phone 979-0888

BALLOONS UNLIMITED
663-7068

Multi-Colored Helium Filled

COME SEE OUR UNIQUE GIFT IDEAS INCLUDING MINIATURE HOT AIR BALLOONS

- Adv. Promotions
- Any Special occasions
- Hospital visits

WE DELIVER
2 Doors from Alabaster Post Office

REDKEN SALON PRESCRIPTION REDKEN

THE MANE PLACE
"for the best in hair care"

We Can Prevent
CHLORINE-GREEN HAIR

If your hair is naturally, light or artificially lightened, swimming pool chlorine can discolor it. Blonde shades look green, reds and light browns get brassy. We have an answer Redken® Phinal Phase® pH Normalizing Conditioner.

3199 Lorna Road-Hoover
Open Mon.-Thurs. 9-6
Friday 8:30-4:30 Sat. 8:30-1 p.m.
PHONE 979-4210

REDKEN SALON PRESCRIPTION REDKEN

Early Summer Special
ALL DISH GARDENS
NOW 1/2 PRICE
CITY WIDE DELIVERY
987-7979
VISA MasterCard
RIVERCHASE FLORIST
Located in Wedding Chapel
2116 Centennial Drive off Lorna Road

SUMMER SALE
4th of July Sizzler
Ladies Dress Shoe Special
From the Front Room

Buy One Pair Regular Price
Get One Pr. 1/2 Price
Good thru July 31st

From The Men's Shop

Johnston & Murphy

The Raleigh - A calfskin slip-on with tassels and hand laced quarters. Available in Black, Rosemoor, or Dark Cherry.

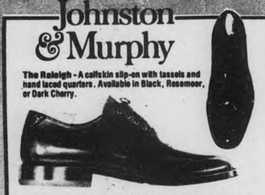

The Allegheny - A calfskin saddle oxford with five eyelet ties. Available in Black Smooth or Rosemoor & Brown.

Johnston & Murphy
Wing Tips
Reg. $135.00 **$79.99**

We will special order any width or size of Johnston & Murphy or Bostonian

THE FASHION
"Our prices feet as good as our shoes"
SHOETREE
2100 Rocky Ridge Rd.
(Intersection of Lorna & Rocky Ridge Rds.)
PHONE 942-0517
OPEN MON.-SAT. 10-9- FRI. 10-8

MIDAS means service
YOU'VE COME TO KNOW US FOR MUFFLERS... COME TO KNOW US FOR OUR OTHER FINE SERVICES!

FREE SAFETY CHECK
✓ EXHAUST
✓ SHOCKS/STRUTS
✓ BRAKES
✓ BELTS ✓ HOSES

DISC BRAKES
(FRONT AXLE)
- Repack Wheel Bearings
- Resurface Rotors
- Inspect Calipers
- New Guaranteed Pads*

$59.99 MOST VEHICLES

MIDAS MAY DECLINE TO PERFORM PARTIAL BRAKE JOBS IF IT APPEARS IN MIDAS' JUDGEMENT THAT ADDITIONAL WORK IS NEEDED FOR YOUR BRAKE SYSTEM TO FUNCTION PROPERLY.

DRUM BRAKES
(FRONT REAR AXLE)
- Resurface Drum • Inspect Wheel Cylinders and Springs
- Inspect Hydraulic System
- New Guaranteed Linings*
- Lubricate backing plate

$49.99 MOST VEHICLES

(MIDAS MAY) DECLINE TO PERFORM PARTIAL BRAKE JOBS IF IT APPEARS, IN MIDAS' JUDGEMENT THAT ADDITIONAL WORK IS NEEDED FOR YOUR BRAKE SYSTEM TO FUNCTION PROPERLY.

McPherson STRUT CARTRIDGES
$119.95 PR. MOST CARS

STORE HOURS:
MON.-FRI. 8-5:30 PM
SAT. 8-4:30 PM

*Midas brake shoes and disc brake pads are warranted for as long as you own your american, foreign car, van or light truck (under 5,000 lbs.) If they ever wear out, new Midas' brake shoes or pads will beinstalled without charge for the shoes or pads or the labor to install the shoes or pads. Additional parts and/or labor required to restore the system to operational condition are extra.

194 Greensprings Hwy.
• HOMEWOOD •
942-4489

1697 Montgomery Hwy.
• HOOVER •
979-2614

Imagine! The world's best carpet cleaning is even better!

Now, Coit puts its Electro-Jet® carpet cleaning plant on wheels.

- Thorough cleaning by the world's most experienced professionals
- Exclusive Electro-Jet® spray process
- Generates its own electricity and heat for deep-down grit extraction
- Dries faster than shampoo or foam, prolongs carpet life

COIT
WORLD'S LARGEST DRAPERY AND CARPET CLEANERS

PHONE FOR FREE ESTIMATE
988-5454
956-7300 786-5593
Open Mon. thru Sat. til 5:30 p.m.

Coit drapery, carpet & upholstery cleaning

Birmingham Trust National Bank
A SouthTrust Bank

Brookwood Village, BTNB Operations Center-6434 1st Avenue North, Center Point, Eastwood Mall, Five Points West, Forestdale, Gardendale, Green Springs, Hoover, Irondale, Main Office -Downtown, Midfield, Mountain Brook Office Park, Roebuck, U.A.B. Bookstore, Vestavia, West Bessemer.

Member FDIC

BALLOONS UNLIMITED
663-7068

Multi-Colored Helium Filled

COME SEE OUR UNIQUE GIFT IDEAS INCLUDING MINIATURE HOT AIR BALLOONS

- Adv. Promotions
- Any Special occasions
- Hospital visits

WE DELIVER
2 Doors from Alabaster Post Office

REDKEN SALON PRESCRIPTION ✿ REDKEN

THE MANE PLACE
for the best in hair care

We Can Prevent
CHLORINE-GREEN HAIR

If your hair is naturally, light or artfully lightened, swimming pool chlorine can discolor it. Blonde shades look green, reds and light browns get brassy.
We have an answer Redken® Phinal Phase® pH Normalizing Conditioner.

3199 Lorna Road-Hoover
Open Mon.-Thurs. 9-6
Friday 8:30-4:30 Sat. 8:30-1 p.m.
PHONE 979-4210

REDKEN SALON PRESCRIPTION ✿ REDKEN

Early Summer Special

ALL DISH GARDENS
NOW ½ PRICE
CITY WIDE DELIVERY
987-7979
RIVERCHASE FLORIST
Located in Wedding Chapel
2116 Centennial Drive off Lorna Road

SUMMER SALE

4th of July Sizzler

Ladies Dress Shoe Special
From the Front Room

Buy One Pair Regular Price
Get One Pr. ½ Price
Good thru July 31st

From The Men's Shop

Johnston & Murphy

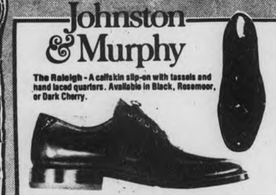

The Raleigh - A calfskin slip-on with tassels and hand laced quarters. Available in Black, Rosemoor, or Dark Cherry.

The Allegheny - A calfskin saddle oxford with five eyelet ties. Available in Black Smooth or Rosemoor & Brown.

Johnston & Murphy
Wing Tips
Reg. $135.00 **$79.99**

We will special order any width or size of Johnston & Murphy or Bostonian

THE FASHION
"Our prices feel as good as our shoes"

SHOETREE
2100 Rocky Ridge Rd.
(Intersection of Lorna & Rocky Ridge Rds.)
PHONE 942-0517
OPEN MON.-SAT. 10-6- FRI. 10-8

MIDAS means service

YOU'VE COME TO KNOW US FOR MUFFLERS... COME TO KNOW US FOR OUR OTHER FINE SERVICES!

FREE SAFETY CHECK
✓ EXHAUST
✓ SHOCKS/STRUTS
✓ BRAKES
✓ BELTS ✓ HOSES

DISC BRAKES
(FRONT AXLE)
- Repack Wheel Bearings
- Resurface Rotors
- Inspect Calipers
- New Guaranteed Pads*

$59.99 MOST VEHICLES

MIDAS MAY DECLINE TO PERFORM PARTIAL BRAKE JOBS IF IT APPEARS IN MIDAS' JUDGEMENT THAT ADDITIONAL WORK IS NEEDED FOR YOUR BRAKE SYSTEM TO FUNCTION PROPERLY.

DRUM BRAKES
(FRONT REAR AXLE)
- Resurface Drum • Inspect Wheel Cylinders and Springs
- Inspect Hydraulic System
- New Guaranteed Linings*
- Lubricate backing plate

$49.99 MOST VEHICLES

(MIDAS MAY) DECLINE TO PERFORM PARTIAL BRAKE JOBS IF IT APPEARS, IN MIDAS' JUDGEMENT THAT ADDITIONAL WORK IS NEEDED FOR YOUR BRAKE SYSTEM TO FUNCTION PROPERLY.

McPherson STRUT CARTRIDGES
$119.95 PR.
MOST CARS

STORE HOURS:
MON.-FRI. 8-5:30 PM
SAT. 8-4:30 PM

*Midas brake shoes and disc brake pads are warranted for as long as you own your american, foreign car, van or light truck (under 5,000 lbs.) If they ever wear out, new Midas' brake shoes or pads will beinstalled without charge for the shoes or pads or the labor to install the shoes or pads. Additional parts and/or labor required to restore the system to operational condition are extra.

194 Greensprings Hwy.
• HOMEWOOD •
942-4489

1697 Montgomery Hwy.
• HOOVER •
979-2614

Imagine! The world's best carpet cleaning is even better!

Now, Coit puts its Electro-Jet® carpet cleaning plant on wheels.

- Thorough cleaning by the world's most experienced professionals
- Exclusive Electro-Jet™ spray process
- Generates its own electricity and heat for deep-down grit extraction
- Dries faster than shampoo or foam, prolongs carpet life

COIT
WORLD'S LARGEST DRAPERY AND CARPET CLEANERS

PHONE FOR FREE ESTIMATE
988-5454
956-7300 786-5593
Open Mon. thru Sat. til 5:30 p.m.

Coit drapery, carpet & upholstery cleaning

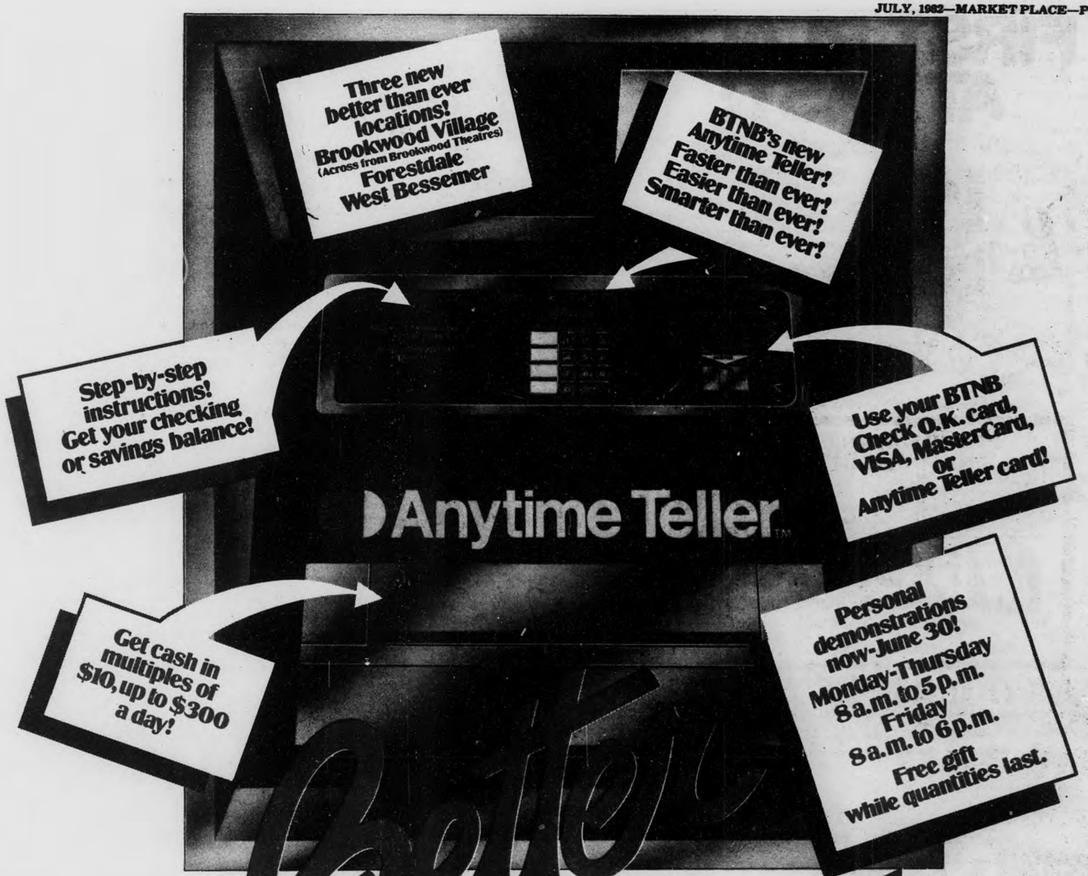

Better than ever!

Birmingham Trust National Bank
A SouthTrust Bank

Brookwood Village, BTNB Operations Center-6434 1st Avenue North, Center Point, Eastwood Mall, Five Points West, Forestdale, Gardendale, Green Springs, Hoover, Irondale, Main Office-Downtown, Midfield, Mountain Brook Office Park, Roebuck, U.A.B. Bookstore, Vestavia, West Bessemer.

Member FDIC

Air Brush by Greg

T-SHIRTS, CAR TAGS, & SIGNS

ALSO HAND LETTERED SIGNS, MAILBOXES WALLS & WINDOWS

491-5566 OR 425-0017

IRELAND HOLIDAY

Enjoy a Fun Filled Trip to beautiful Ireland where hospitality is a way of life.

DEPT. AUG. 7-RET. AUG. 15

Escorted from Birmingham by Mr. J. Morgan Smith of the Sun Papers From Birmingham

$1527 per person share basis

Special itinerary offers much more than the usual ons. Visit Shannon, Dublin, Kilkenny, Cork, Kenmare, Killarney and Limerick. Enjoy delightful Cabaret Show and Medieval Banquet. All expenses included except 1 luncheon and 1 dinner.

Get Information Now. Book Early.

Bonnie Tours "Since 1957"

1001 South 22nd Street
P. O. Box 2087
Birmingham, AL 35201

Phone 323-8981
2 Blocks from 5 Points S.
—FREE PARKING

Charge It—American Express Card or Visa Card.

"NO ONE DOES IT LIKE THE VIDEO CENTER"

COUPON

$5.00 OFF
Any Atari or Intellivision Game Cartridge

Including newest games-Defender, Yar's Revenge Starmaster, Chopper Command and Nightstalker (Limit one per customer. Expires July 31, 1982)

CHOOSE FROM OVER 600 SUPER FLICKS!

THE VIDEO CENTER

Village East Shopping Center
591-6000

Celebrate Summer with us. . . .
Fresh hair ideas from our Outdoor Styling Boutique

Enjoy the sunshine and beauty of Summer while we make you a beautiful part of the season. A unique experience in haircare - our outdoor Salon. Combining the beauty of the outdoors with the experience of our stylists to make you a natural beauty.

It's time for everyone to discover

J. Rolt Continental Coiffeurs

3160 Cahaba Heights Road
(Cahaba Heights)
969-0410

Swiss pastry shop and delicatessen

(Formerly Donut Company-Corner of Valley Ave. and Green Springs Hwy.)

We make 15 different Tortes & Cakes and 25 different Fancy Pastries. Butter Croissants. 16 Different Donuts. Decorated Cakes, 6 different Breakfast Pastries and Cookies.

In our Deli, we serve Soup, Sandwiches, Hot Hors D'oeuvres and Party Trays on special orders.

Some of our ingredients we use are Fresh Butter, Pure Whipping Cream, Fresh Eggs, Chocolate, Jams and All Natural Flavors Imported from Germany and Switzerland.

Owned and operated by Kurt Hertrich, Pastry Chef & Master Baker with experience in Germany, Switzerland, England, Bermuda and New York.

Bring In This Ad For 20% Discount on 16 Varieties of Donuts - Limit 9 Dozen.

HOURS:
MON. - THURS. 6:30 - 9:00
FRI. & SAT. 6:30 - 10:00; SUN. 8-6

Phone 942-9347

COUPON OFFER

WALL-TO-WALL STEAM CARPET CLEANING

QUICK ONE DAY SERVICE

1ST ROOM $21

EACH ADDITIONAL ROOM $16

Minimum of 2 rooms. Maximum of 400 sq. ft.

Our 52 year old company has 9 trucks for instant service to Jefferson County.

ALL WORK GUARANTEED

We don't use your electricity or hot water.

We have scotch-gard and special deodorizers.

UPHOLSTERED FURNITURE CLEANING

Beautiful Scotchgard Fabric. Protector Finish! Free Pick-Up and Delivery.

EXPIRES JULY 31, 1982.

SANITARY RUG CLEANERS

4028 MORRIS AVE.

592-8167

DON'T MOVE A MUSCLE!

Just Lie Back and Relax and Start Losing Weight Today!

NEW ACCELERATED WEIGHT LOSS SUMMER PROGRAM

AS EASY AS 1lb., 2lbs., 3lbs.

Gloria Marshall is offering a *new* special accelerated weight loss and slenderizing summer program for women, that can work right before your eyes while you virtually lie back and relax—along with our computerized personal nutritional program. There's no unrewarding strenuous exercise or starvation dieting. Just an easy and proven

GLORASESSION™ on our Relaxaway™ equipment, along with our computerized personal nutritional program and the aid of our top professional nutritional counselors.

So, if you're serious about losing weight and inches, and you really don't want to work hard at it, but still want to see results, *call now.*

5 GLORA-SESSIONS* ONLY $10

NO ANNUAL MEMBERSHIPS

FREE! MENU PLAN

PLUS! EXPERIENCE OUR REMARKABLE RELAXAWAY® EQUIPMENT

CALL TODAY!

IF YOU'RE NOT A KID ANYMORE, YOU CAN STILL LOOK LIKE ONE!

Gloria Marshall

FIGURE SALONS

Your VISA, Mastercard, Diners Club and American Express are welcome.

Open Daily 8 to 9 Saturday 9 to 2

EASTWOOD 956-3600 7863 Crestwood Blvd.

FIVE POINTS 780-0310 4712 Ave. W Southwest

VESTAVIA HILLS 822-8080 1082-84 Montgomery Hwy.

©GMFC 1982

*Special GLORASESSIONS are for limited time only. Other programs are also offered.

Garden Center
Landscape Design
Installation
Maintenance

Alabama's Largest Variety of Plant Materials

Landscape Services, Inc.

Highway 280 East - Across From Pet Motel
967-5951

Announcing the new Total Telephone Center.

Visit us now and see why it is cheaper to own than rent your phone.

Basic Telephone Sets
Decorator Sets
Handset Telephones
Cordless Telephones
Telephone Answering Devices

Automatic Dialers
Speaker Phones
Computer Phones
Telephone Cords
Telephone Hardware

TTS

Total Telephone Systems
704-A Valley Avenue
Birmingham 942-2472

"The Total Telephone Center for All Your Telephone Needs"
Valley Village Shopping Center Between Shakey's Pizza and The Butcher Block

Kao's Chinese Restaurant

(Formerly 8th Ave., North)

Gourmet Mandarin & Szechuan Cooking

Open Every Sunday
11:30 am-9:00 pm

Lunch Mon.-Fri. 11:00-2:30
Dinner Mon.-Sat. 5:00-10:00

Dining on Terrace Beside Pool

(Available for Private Parties)

Lounge Happy Hour
"Two For One" Monday-Friday 4:00-7:00
FREE Hot Hors d'oeuvres
Located in the Tara House Motel, Hwy. 31 in Homewood

For Reservations and Information for Private Parties and Take Out Orders

PHONE 871-2578

Air Brush By Greg

T-SHIRTS, CAR TAGS, & SIGNS

ALSO HAND LETTERED SIGNS, MAILBOXES WALLS & WINDOWS

491-5566
OR
425-0017

IRELAND HOLIDAY

Enjoy a Fun Filled Trip to beautiful Ireland where hospitality is a way of life.

DEPT. AUG. 7-RET. AUG. 15

Escorted from Birmingham by Mr. J. Morgan Smith of the Sun Papers From Birmingham

$1527 per person share basis

Special itinerary offers much more than the usual one. Visit Shannon, Dublin, Kilkenny, Cork, Kenmare, Killarney and Limerick. Enjoy delightful Cabaret Show and Medieval Banquet. All expenses included except 1 luncheon and 1 dinner.

Get Information Now. Book Early.

Bonnell Tours Since 1927

1001 South 22nd Street
P. O. Box 2087
Birmingham, AL 35201

Phone 323-9981
2 Blocks from 5 Points S.
—FREE PARKING

Charge It—American Express Card or Visa Card.

"NO ONE DOES IT LIKE THE VIDEO CENTER"

COUPON

$5.00 OFF
Any Atari or Intellivision Game Cartridge

Including newest games-Defender, Yar's Revenge Starmaster, Chopper Command and Nightstalkar (Limit one per customer. Expires July 31, 1982)

CHOOSE FROM OVER 600 SUPER FLICKS!

THE VIDEO CENTER

Village East Shopping Center
591-6000

Celebrate Summer with us. . . .

Fresh hair ideas from our Outdoor Styling Boutique

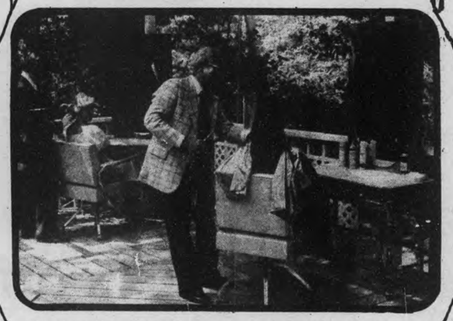

Enjoy the sunshine and beauty of Summer while we make you a beautiful part of the season. A unique experience in haircare - our outdoor Salon. Combining the beauty of the outdoors with the experience of our stylists to make you a natural beauty.

It's time for everyone to discover

J. Rolt Continental Coiffeurs

3160 Cahaba Heights Road
(Cahaba Heights)
969-0410

Swiss pastry shop and delicatessen

(Formerly Donut Company-Corner of Valley Ave. and Green Springs Hwy.)

We make 15 different Tortes & Cakes and 25 different Fancy Pastries. Butter Croissants. 16 Different Donuts. Decorated Cakes, 5 different Breakfast Pastries and Cookies.

In our Deli, we serve Soup, Sandwiches, Hot Hors D'oeuvres and Party Trays on special orders.

Some of our Ingredients we use are Fresh Butter, Pure Whipping Cream, Fresh Eggs, Chocolate, Jams and All Natural Flavors Imported from Germany and Switzerland.

Owned and operated by Kurt Hertrich, Pastry Chef & Master Baker with experience in Germany, Switzerland, England, Bermuda and New York.

Bring In This Ad For 20% Discount on 16 Varieties of Donuts - Limit 9 Dozen.

HOURS:
MON. - THURS. 6:30 - 9:00
FRI. & SAT. 6:30 - 10:00; SUN. 8-6

Phone 942-9347

COUPON OFFER

WALL-TO-WALL STEAM CARPET CLEANING

QUICK ONE DAY SERVICE

1ST ROOM **$21** EACH ADDITIONAL ROOM **$16**

Minimum of 2 rooms. Maximum of 400 sq. ft.

Our 52 year old company has 9 trucks for instant service to Jefferson County.

ALL WORK GUARANTEED

We don't use your electricity or hot water.

We have scotch-gard and special deodorizers.

UPHOLSTERED FURNITURE CLEANING

Beautiful Scotchgard Fabric. Protector Finish!! Free Pick-Up and Delivery.

EXPIRES JULY 31, 1982.

SANITARY RUG CLEANERS
4028 MORRIS AVE.
592-8167

DON'T MOVE A MUSCLE!

Just Lie Back and Relax and Start Losing Weight Today!

NEW ACCELERATED WEIGHT LOSS SUMMER PROGRAM

AS EASY AS 1lb., 2lbs., 3lbs.

Gloria Marshall is offering a *new* special accelerated weight loss and slenderizing summer program for women, that can work right before your eyes while you virtually lie back and relax—along with our computerized personal nutritional program. There's no unrewarding strenuous exercise or starvation dieting. Just an easy and proven

GLORASESSION™ on our Relaxaway™ equipment, along with our computerized personal nutritional program and the aid of our top professional nutritional counselors.

So, if you're serious about losing weight and inches, and you really don't want to work hard at it, but still want to see results, *call now.*

5 GLORA-SESSIONS* ONLY $10
NO ANNUAL MEMBERSHIPS

FREE! MENU PLAN
PLUS! EXPERIENCE OUR REMARKABLE RELAXAWAY® EQUIPMENT
CALL TODAY!

IF YOU'RE NOT A KID ANYMORE, YOU CAN STILL LOOK LIKE ONE!

Gloria Marshall
FIGURE SALONS

Your VISA, Mastercard, Diners Club and American Express are welcome.

Open Daily 8 to 9
Saturday 9 to 2

EASTWOOD	FIVE POINTS	VESTAVIA HILLS
956-3600	780-0310	822-8080
7863 Crestwood Blvd.	4712 Ave. W Southwest	1082-84 Montgomery Hwy.

©GMFC 1982

*Special GLORASESSIONS are for limited time only. Other programs are also offered.

Garden Center
Landscape Design
Installation
Maintenance

Alabama's Largest Variety of Plant Materials

Landscape Services, Inc.

Highway 280 East - Across From Pet Motel
967-5951

Announcing the new Total Telephone Center.

Visit us now and see why it is cheaper to own than rent your phone.

Basic Telephone Sets
Decorator Sets
Handset Telephones
Cordless Telephones
Telephone Answering Devices
Automatic Dialers
Speaker Phones
Computer Phones
Telephone Cords
Telephone Hardware

TTS

Total Telephone Systems
704-A Valley Avenue
Birmingham 942-2472

"The Total Telephone Center for All Your Telephone Needs"
Valley Village Shopping Center Between Shakey's Pizza and The Butcher Block

Kao's Chinese Restaurant

(Formerly 8th Ave., North)

Gourmet Mandarin & Szechuan Cooking

Open Every Sunday
11:30 am-9:00 pm

Lunch Mon.-Fri. 11:00-2:30
Dinner Mon.-Sat. 5:00-10:00

Dining on Terrace Beside Pool

(Available for Private Parties)

Lounge Happy Hour
"Two For One" Monday-Friday 4:00-7:00
FREE Hot Hors d'oeuvres
Located in the Tara House Motel, Hwy. 31 in Homewood

For Reservations and Information for Private Parties and Take Out Orders

PHONE 871-2578

Allstar Athletic House has everything you need in line of sports goods

You don't have to be an all-star athlete to enjoy shopping at the Allstar Athletic House in Loehmann's Village.

Athletes can find what they need, of course, but the shop especially caters to individuals — for running shoes and outfits, exercise equipment and wearing apparel, racquet ball equipment, everything for tennis, swimwear, shorts and tops for men, women and children...the list goes on.

Mary Pittman, manager, says their present stock has more variety than ever because of customers' summertime needs. This is the time of year when so many different activities are going on.

Shoes, shoes, shoes. Everyone's wanting shoes to run in or just for everyday casual wear. Allstar has a big line of shoes in sizes to fit all ages, male or female.

Shoes are a big-selling item, says Mary, that's why Allstar has such a complete line of top-quality brand names. They're priced very reasonably and often there's a special sale under way.

These shoes complement the "new look" in athletic attire for all ages, whether it's for the playing field or just everyday wear.

You can be the best-dressed player on the tennis court in such brands as Jockey, Court Casual and Your Advantage. There's Donnay and Prince rackets and the shop has a string machine for repair of used rackets.

You can find Sun Cloud sunglasses and Danskins tights and leotards for exercise and dance classes.

Pennants and more pennants — whether you collect them or just want to support your favorite team or school, you can find what you want.

All kinds of exercise equipment are available for getting into shape or staying that way. Whatever program a customer is following, he can find the right equipment, from treadmills to jump ropes. There's exercise benches, of course, and all the accessories.

Thomas Reeves, a former coach who owns Allstar Athletic House, knows all about the needs of athletes. Since 1975 he has been serving the public from West Town Plaza in Bessemer where he opened his first store. He serves a lot of school needs from that location. In November 1980 he opened in Loehmann's Village and draws customers from the South Jefferson and North Shelby County areas.

Need a gift idea for an athletic buff? It's easy to choose at Allstar Athletic House. The friendly sales people will be happy to assist you.

And remember, if you don't find what you're looking for in stock, they can special order.

You're always welcome to come in and look around, says Mary Pittman.

KING'S BASKETBALL CAMP
July 26-30 and Aug. 9-13

FEATURING:

UAB ★ OLIVER ROBINSON
AUBURN ★ CHRIS GILES ★ ALVIN MUMPHORD ★ CHARLES BARKLEY
ALABAMA ★ MIKE DAVIS ★ ENNIS WHATLEY

A day camp for boys ages 7-15 first-class air-conditioned facilities 8:30-5:00 daily. $75 camp tuition.

Call 822-2167
For More Information

July Special
COUPON
COUPON EXPIRES JULY 31

31¢ OFF

ON ANY FOUNTAIN SPECTACULAR

Baskin-Robbins is celebrating July with 31¢ off our Fountain Spectacular Sundaes. Like spectacular Banana Splits and more.

Come by and meet our new Vestavia Owners & Manager Mr. and Mrs. Sidney Sokol

COUPONS WELCOME AT ALL 3 LOCATIONS
OPEN 7 DAYS A WEEK

BASKIN-ROBBINS 31 ICE CREAM STORES

LOEHMANN'S VILLAGE
988-5977
MON.-WED. 11-9
THURS.-FRI.-SAT. 11-10
SUN. 1-9

VESTAVIA
822-7957
737 Montgomery Hwy.
OPEN MON.-THURS. 11 AM-10 PM
FRIDAY & SAT. 11-11
SUNDAY 12-10 PM

MOUNTAIN BROOK
870-5130
OPEN 11 TO 10 P.M.
SEVEN DAYS A WEEK

Special Purchase of Children's
Hallmark Books
1/2 OFF

Wide selection on close-out stock to choose from.

ANN'S SUMMER Special

Floral Pot and Matching Water Pitcher

Regular $4.00 each
NOW $2.00 EA.

New Shipment of Smurf Items have just arrived
SEE SMURF™
LIVE and IN PERSON
Saturday, July 3rd at Vestavia location only
Bring your camera and have your picture made with Smurf

Birmingham's Largest Smurf Gift Center

ANN'S Hallmark SHOP
CARD & GIFTS

Birmingham's Most Fantastic Hallmark Card & Gift Shop

Vestavia Mall (Across from Parisian) 822-0750
Forestdale Square 798-4096
Loehmann's Village Riverchase 988-5852

Rainbows having 2nd anniversary sale

The name is catchy — Rainbows.

It is derived from the name of its attractive young owner, Mary Raines, a former school teacher who left the classroom to start her own business.

Rainbows in Loehmann's Village is a specialty shop with unusual gift items and jewelry.

Now is a good time to come in and look around while Mary is offering a 20 percent discount. The special occasion is the store's second anniversary celebration.

Rainbows is a unique kind of place.

There's a selection of colorful kites, pretty enough to decorate a room but Mary recommends taking them to the beach for fun.

"Our kites are air-brushed or appliqued," she said. "But they're made to have fun with and that's what we suggest."

The selection of all-occasion cards at Rainbows is unusual, not the usual messages. Some of these are strictly for grown-ups and they're certainly good for laughs.

The jewelry counter offers something different: copper, brass and enamel jewelry, uniquely designed. Earrings are a popular selling item, says Mary. She carries many different designs in bright colored enamel, perfect for your summer wardrobe.

The wind chimes are also unique, with musical chords in three tones. The lilting sound is a joy to the ears.

To make any room brighter and sunnier, hang a few prisms, says Mary. They catch the sunlight and reflect it on the walls and ceilings. There's also beveled glass in different colored designs to hang in windows.

Candles and pottery, potpourri, three-dimensional pop-up cards, beautiful silk pillows, unusual coffee mugs — these and many more items can be found at Rainbows. If you're looking for a gift or an accessory for your home or apartment, you can find that very special item that will be different.

Mary welcomes everyone and she will be glad to let you look around to your heart's content. Now, while she's offering a 20 percent discount, is the best time to visit Rainbows.

The shop specializes in offering things that are fun to own.

"It makes you happy but it has a practical use, too," she says.

Since a rainbow is a sign of colorful variety, the name of this shop is especially appropriate.

Loehmann's Village
What a wonderful place to stop on a bright sunny day

ALL NEW MENU
Over 35 Varieties of Dishes to choose from
Best Food at NEW LOWER PRICES
Under New Management
港 香
Phone 988-5866
HONG KONG
Restaurant
301 Loehmann's Village at Riverchase
Specializing in Mandarin, Cantonese and Szechwan Cuisines
Lunch Hours Daily 11:00AM - 2:30PM
Dinner Hours Mon.-Thurs. 5:00-9:30PM Fri.-Sat. 5:00-10:30PM

the framin' shoppe
SUMMER SIZZLER SALE
JULY 12-31
•Ready-Made Frames 25% OFF
•All Framed Art 1/3 OFF
NEW!! COMPLETE SELECTION OF ART SUPPLIES!
20 GreenSprings Hwy. 942-3373 Open Tues. Evening
207 Loehmann's Village 988-3663 Open Mon. & Thurs. Evenings

Anniversary Sale
30% OFF
ON ALL CUSTOM AND IN-STOCK WALLPAPER

Plus...Plus...Plus...Plus...Plus...
★ Choose from largest selection of "Special Order" Wallpaper in Birmingham
★ All at DISCOUNT PRICES!

YOUR CHOICE
40% OFF
Roman Shades and Mini-Aluminum Blinds

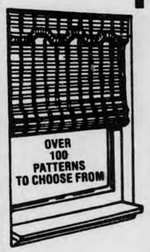

del mar window coverings

the Wallpaper place

202 Loehmann's Village Entrance A Hoover, Al. 988-5867
2828 Crestwood Blvd. Food World Plaza Irondale 956-8808

BOTH STORES OPEN SUNDAY 1-5 PM

Shelby County Reporter

25¢

138th Year, Volume 32 | Fifty-Six Pages in Three Sections | Covering the news since 1843 | Thursday, July 8, 1982

AMERICAN ARCHIVES BO
BOX 210 RT 3
ALBERTVILLE AL
35950

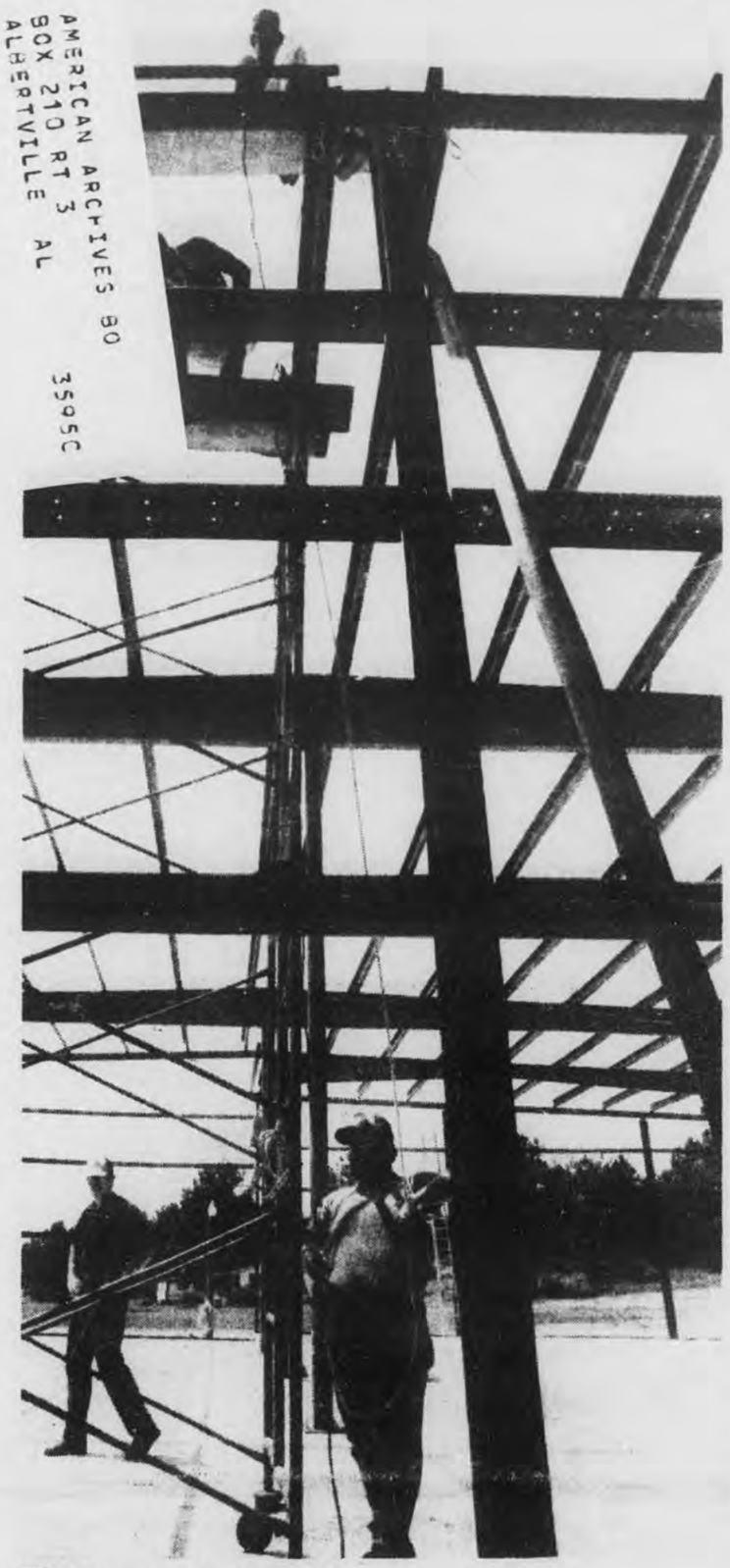

Sky bound church

The Vincent First Assembly of God has finished erecting most of the steel structure which will house its new "total ministry center." All the work except for finishing the concrete slab has been done by church and community volunteers, such as Jimmy Ray and Tom Wills (on the ground) and Ray Garrett and Jerry Sims (up on the steel girders). (Photo by David F. Moore)

State legislature resurrects County Planning Commission

The Shelby County Planning Commission is back in business, and zoning is once again in effect in Beat 12.

The action came during the special session of the legislature, when the bill to re-establish the commission was given top priority by local legislators and rushed through both houses.

The timing on it was nip and tuck from the time the State Supreme Court delcared the act unconstitutional that originally established the Planning Commission until the new bill was signed into law by the governor last week.

The reason the original act was knocked down by the court was because the act as passed differed widely from the bill that was advertised.

When the residents of Beat 12 heard that zoning was no longer in effect they immediately started the wheels rolling to re-advertise. The required four weeks of advertising was completed in the Shelby County Reporter on June 10.

The bill was introduced in the House of Representatives by Rep. J.T. "Jabo" Waggoner on the first day of the special legislative session, June 21. It was carried through the Senate by Doug Cook and signed by the governor on July 1.

During the time that the Planning Commission was not a legal entity, no known cases of anti-zoning activity occurred. Residents of Beat 12 feared that some industrialists might try to expand their industries or add new ones, or that trailer park owners might try to set up new parks.

However, there were only two days when Beat 12 was not covered by the Planning Commission, because of time allowed after the first Supreme Court decision and the appeal for a rehearing.

Beat 12 is the only area outside of municipalities that has zoning in Shelby County, and several elections were required there before residents approved zoning.

It is expected that the same Planning Commission members who served before, will again assume their duties. During the interim, the Shelby County Commission asked them to act as an advisory committee.

Joe Garity serves as chairman. Members are Al Knight, Roy Martin, George Starcher, Leon Archer, Eason Mitchell and Blanton Moore.

Newcomers Guide is here

The Newcomers Guide makes its sixth annual appearance in **this** week's edition of the **Shelby County Reporter.**

If you're new to the county, the guide will help you find everything from the hospital and courthouse, to the scenic overlook between Vandiver and Dunnavant.

Even if you've lived here all your life, the 36-page Newcomers Guide contains information on Shelby County that you should find useful and interesting: what the new Inverness School will look like; how many "oldsters" participate in the elderly programs; the number of members enrolled in Southern Baptist congregations; and much more.

The Newcomers Guide--it's another special publication by the **Reporter**. And we think you'll like it.

Rubin rejects request to quit

by Bert Seaman

Alabaster mayor H. A. "Doc" Rubin was on the hot seat Tuesday night.

Two council members said they thought he should resign, and members of the audience accused him of reneging on campaign promises.

Referring to that portion of the meeting where public comment is called for, Councilman Cal McCune said "the mayor should resign for the good of Alabaster."

Councilman Jack Reagin echoed those sentiments.

Two or three members of the audience which packed the council chamber claimed that Rubin had promised during his campaign to turn half his salary over to the fire department and the other half to the city's schools.

The mayor denied promising that.

As he read from a list of things he said had bothered him during the twenty months he has been in office, McCune described the mayor's attitude as one of arrogance.

Calling attention to the money spent by Rubin without the council's approval, McCune said, "he set himself up as a king."

At the last council meeting, Reagin and McCune had jumped on Rubin for not properly documenting his city-reimbursed expenditures.

They had insisted that all the money be repaid.

Although his first reaction was refusal, the mayor did reimburse the city the full amount, which came to $2,594.91.

By doing that, Rubin said he was not admitting any guilt, but simply trying to clear the air and let the council get on with city business.

"I wouldn't have paid that money back if I didn't owe it," Reagin declared.

An audit was called for by one or two members of the crowd.

However, McCune said he thought that he and Reagin had already made the facts about the Mayor's spending known, and didn't think an expensive and time-consuming audit was necessary.

Since Reagin had charged the mayor with misusing the people's money, councilman Glen Naish asked how Reagin justified spending the taxpayer's money on a fishing trip he took with the volunteer fire department last September.

The city paid the tab, Naish related, plus the cost of the extra day that Reagin decided to stay.

Reagin replied that the trip had been authorized.

Coming up with some more of the mayor's expenditures, Reagin held up a plastic covered calendar appointment book, and said $164 of city money had been spent on those and engraved cigarette lighters that had been handed out to the public.

Councilman L. O. Farris called the items public relations tools.

Saying he felt it was his duty to the people to speak out, McCune moved that the portion of the meeting called, "For the Good of Alabaster" include criticism too.

Other council members said they felt that was already being done, but voted for the motion.

Vincent church builds school and 'total ministry center'

by David F. Moore

The Vincent First Assembly of God is building a "total ministry center" which will include a private school. Nearly all the construction work is being done by volunteers.

The church is located in the Arkwright community near the intersection of highways 62 and 85.

The project started less than two months ago and is scheduled for completion in December. According to pastor Mack Ritch, plans call for beginning school this fall, and housing it temporarily in the church's present fellowship hall.

Ritch said the new facility will include a gymnasium for the school, as well as class space for 70-100 students. The building will also house a family life center, as well as an 80 foot square sanctuary with a balcony.

So far, 20 students have preregistered for the private school, but Ritch said he expects more to enroll the last weeks of August. The school will follow the Accelerated Christian Education curriculum which emphasizes individual instruction, Ritch said.

Ritch, pastor at the church for over five years, holds a degree in secondary education, and will be the principal and main teacher for the first term. Two supervisors, two monitors and a kindergarten teacher are also on the staff.

The land for the church was donated some 25 years ago by the late Sister Brown, who had hoped that a school would someday be built there, Ritch said. The new school will have classes from kindergarten through the twelfth grade.

Continued on page 7

Backstage Calera

A crowd of less than 1,000 people celebrated the July 4 weekend by sprawling out in O'Neal Culbert's pasture to listen to Hickory Wind and other bands. Preliminary crowd estimates of 5,000 had earlier stirred fears among county officals and Calera area residents. However, no serious incidents were reported. (Photo by David F. Moore)

Incumbent judge seeks reelection

Tommy Snowden, the incumbent probate judge, made it official this week that he will seek reelection.

In his announcment he says he has "worked with other county officials to provide better law enforcement, education, health services, roads and many other daily services." He says he "loves people and loves to help people, and for this reason it makes it a real pleasure to serve as probate judge."

He says he continues to work hard to make it easier for people to do business at the courthouse. He adds he has worked hard to gain support from legislators and commissioners to set up a branch license office in the northwest section of the county, and feels this will be an issue in the campaigns this year.

He points to a new budget system that was developed during his term, and hopes to have the county bookkeeping system on computer this fall. The county has paid off over one million dollars in debt during his administration.

He takes pride in what he calls his efficient staff "which gives personal, friendly and courteous service to the people of Shelby County."

Snowden was tax assessor for 9 years before being elected probate judge. He is a member of Elliottsville Cumberland Presbyterian Church in Alabaster. A veteran of the Korean War, he is a Mason, a member of the Cattlemens' Association, the Historical Society and King's Ranch Advisory Board.

He has been active in Jaycees, the YMCA, and the senior citizen programs.

He is on the executive committee of the Birmingham Regional Planning Commission, and last year was chairman of its development and budget committee.

He and has wife, Dixie, have five children. They reside on a small farm between Alabaster and Montevallo.

TOMMY SNOWDEN

Small crowd digs Calera concert

by David F. Moore

It wasn't quite Woodstock. But a partying crowd estimated at less than 1,000 people did attend the outdoor concerts held just south of Calera over the July 4 weekend.

Fearing numerous problems, the county commission last week made an unsuccessful bid at obtaining a court injunction to ban the show. Apparently none of the anticipated problems occurred.

"I'm doing just what I wanted to do," promoter Jim Swann said while a band from Mobile played during the heat of Saturday afternoon.

The crowd appeared to be doing pretty much what it wanted, too.

"It's a good party--Calera," said Glenn Simmons of east Jefferson County. "They're playing Bob Seger and there's no problems. Everybody's relaxed and enjoying themselves. I'd come back to Calera, to the cow paddy, for another concert."

"I figured it was going to be a good party," said Mark Norris of Jasper who sat in the grass drinking beer like the majority of the people attending the show. "We just drove down to check it out. I don't care that there's not more people here."

"This is all right. You get used to heat," said Mary Cochrane, who drove from Pickens County with three friends. "The band that just got through playing was worth the trip."

"Yea, it's hot as hell," agreed Mark Edwards of Clanton. "But it's worth it."

"There's a lot of them loaded,

Continued on page 5

TOM STUBBS

Stubbs qualifies for new House seat

Tom Stubbs of Helena has qualfied as a Democratic candidate for the State House Seat in the newly created House District No. 49 in north Shelby County.

Stubbs and his wife, Lajuana, who are parents of four adult children, began Stubbs Foundry Company near Helena in 1946. Today, the Foundry employs almost sixty people.

Before his military service, Stubbs graduated from Phillips High School and attended Auburn University for three years where he studied mechanical engineering.

His combat service was with the second infantry division. He served from the Battle of the Bulge through five campaigns during which time Stubbs was awarded five battle stars and other citations.

Stubbs is a member of the Pelham Church of Christ where he is a deacon and Bible study teacher.

He served as state representative for all of Shelby County from 1967-1975. During his last four years in office, Stubbs served as chairman of the House Business and Labor Committee and had seats on the Ways and Means Committee and Conservation Committee.

He strongly believes that Shelby County needs this type of committee positions to get a fair return for the tax dollars it sends to Montgomery.

The newly-created District No. 49 in North Shelby County includes: Pelham, Indian Springs, Cahaba Valley, Helena, Riverchase, Bamford, Dogwood, Aldrich, Altmont, part of Underwood, part of Wilton, part of Pea Ridge, and a small part of Jefferson County south of Lorna Road and Old Rocky Ridge Road.

BILLY C. THOMPSON

Billy Thompson seeks reelection

Billy C. Thompson, Shelby County Coroner for 16 years, has announced his intention to seek the office again.

The 50-year old Thompson is a native of Vincent. He served in the Korean War, where he was awarded the Silver Star and five battle stars.

Thompson says, "To be Coroner of Shelby County is to hold a public office clothed with a high degree of public trust. This trust involves a high degree of knowledge, training, experience and finesse."

He stands on his record of fulfilling the public trust, and performing the duties of coroner in a professional manner.

He has graduated from Jefferson State, and is a licensed embalmer and funeral director.

He is certified in the fields of sterile eye enucleation, and bloodstain evidence from UAB. He has attended numerous seminars dealing with investigation of various causes of violent deaths.

Thompson is a Baptist, and a Mason. He holds membership in the Alabama Coroners Association, the Veterans of Foreign Wars, the American Legion, and the Columbiana Lions Club.

His wife is the former Mary Ann Dorough, also a lifetime Shelby County resident. Their daughter, Cheryl, is nursing supervisor at Brookwood Hosptial.

Their son, Mike, is an assistant control operator at the Wilsonville Steam Plant, and their son, Ronnie is senior bookkeeping consultant for an insurance company.

McGaughy enters coroner's race

A 21 year old Montevallo man who is completing paramedic training, has qualified for the office of coroner.

Doug McGaughy says he has always been interested in the office.

Since he has worked with Shelco Fire and Rescue service for seven years and now serves as assistant chief, McGaughy believes he has the qualifications for the position.

He also points out that through his involvement with Shelco, he has worked closely with the sheriff's department.

McGaughy has also taken part in county-wide Emergency Medical Training projects.

A graduate of Shelby Academy, he is presently taking classes at UAB to earn his paramedic rating.

McGaughy is employed in the Operations and Maintenance Department at Alabama Power Company's General Services complex.

He's a native of Montevallo and the son of Mr. and Mrs. Howard McGaughy.

Running on the Democratic ticket, McGaughy will face incumbent Billy Thompson in the September primaries.

AL KNIGHT

Rowell runs for post on school board

Raymond Rowell Jr. will challenge Barbara Whitman for her seat on the board of education in the Democratic primary.

Rowell is employed by Alterman Brothers Institutional Division in the food sales field.

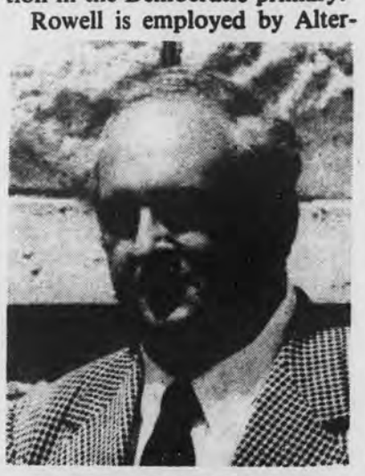

RAYMOND ROWELL JR.

He and his family have lived in Shelby County for the past seven years, and in Calera for the last four.

He says he would like to establish a strong drug abuse training program in all the county schools. He includes: cooperation between the schools and law enforcement agencies for drug control, a call-in-line to report any drug sales or abuse, and parent counseling.

Other points in his platform include building a more active female athletic program; getting private industry involved in education funding; keeping an open line between board and parents; stopping out-of-line raises for one group of employees at the expense of others; and increasing pay fairly to all teachers and support personnel when funds are available.

Rowell is a member of the University Baptist Church in Montevallo. He is also a member of National Restaurant Association; National Association of Sales Executives; Institutional Food Distributors of America and Alterman Brothers Child Nutrition Advisory Board.

He and his wife have two daughters.

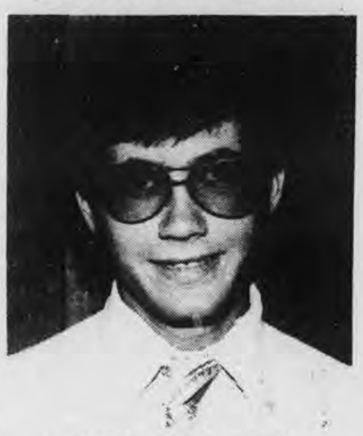

DOUG McGAUGHY

Calera man held for murder try

Johnny Mixon, age 50 of Calera is being held in the Shelby County Jail on a charge of attempted murder.

Mixon reportedly shot Larry Eugene Thomas three times with a revolver Tuesday according to Shelby County Jailer Sammy Creel.

Calera Police report that the incident occurred at 12:15 a.m. near the former Soul Palace location.

Calera Police Chief Harry Deal had not released any information on the incident at press time.

Bond for Mixon has been set at $35,000.

Knight seeks position on board of education

Al Knight, has qualified as a candidate for the Shelby County Board of Education.

Knight, a Republican, is running for position 1, currently held by Paul Sumners.

In making his announcement, Knight stated, "The Board of Education should be the link between the community and the school administration. In order for it to carry out that function, it is imperative that the board members know and understand what the people want in their school system."

He listed several ways he intends to accomplish that. Among them were public forums, active citizen committees and public hearings for discussion of major issues.

Another item Knight said he would push for was to provide time at each board meeting for citizens to be heard or ask questions.

"I am excited about the public school system in Shelby County," he said. "We have all the ingredients to have an educational system which is among the best around."

Knight said that he believes that two of the major functions of the school board are to make policy and give direction. He feels that his background gives him the experience to provide that leadership.

He earned a B.S. degree in business management from UAB. His 20 years of experience with the Bell System has provided a background in corporate and project management; short and long range planning; budget planning, analysis and administration; and personnel management.

Before moving to Shelby County four years ago, Knight was senior engineer for American Bell International, Inc. in Teheran, Iran. He has held various management positions in the Southern and South Central Bell telephone companies and with Bell Labs in New Jersey.

He is currently project manager for various computer based business systems at the South Central Bell Riverchase Data Center.

He is active in various community activities, including the PTO, Cub Scouts, YMCA, and was appointed by the Board of Education to the Shelby County Planning Commission.

He and his wife Martha, reside in the north part of the county with their son, Michael and daughter, Shannon, who are students at Valley Elementary School.

Announcing
Shelby County Democrats
Fund Raising Dinner
to be held at the
University of Montevallo
Montevallo Room
August 6, 1982 at 7:00 P.M.
12.50 per person
For ticket information call 678-6483
Paid political advertisement by Shelby County Democrat Executive Committee, Teddy Brasher, chairman
Rt. one, Box 291, Sterrett

REBEL
DRIVE-IN THEATRE
Hwy 31 between Alabaster & Calera
Box Office Opens at 7:30
Show starts at dusk
FRI-SAT-SUN JULY 9-10-11
WINNER 4 ACADEMY AWARDS
INCLUDING
BEST PICTURE
BEST ORIGINAL SCREENPLAY
PG
CHARIOTS OF FIRE
—ALSO—
"WHOLLY MOSES!"
PG RICHARD PRYOR DUDLEY MOORE

For Best BUYS in SHELBY COUNTY see "Red" Gray at the

AutoMart in Montevallo!

1978 PONTIAC GRAND PRIX. Solid black, one owner $4,945
1980 MONTE CARLO. Six cylinders, like new $6,845
1979 BUICK PARK AVENUE. Four door, loaded $7,245
1979 DODGE MAGNUM. Coupe $4,445
1976 LINCOLN TOWN CAR. Four-door, local car $3,845
1980 MALIBU. Four-door, air, automatic ... $5,945
1977 FORD STATION WAGON. Automatic, air $1,945
1972 PONTIAC. Four-door, air, automatic, green color, local car $1,545

TRUCKS

1978 FORD. Short wheel base, six cylinders $2,245
1978 CHEVROLET LUV PICKUP..... $3,545

NEW UNITS IN STOCK

1982 CHEVROLET VAN. CUSTOM BY ZIMMER
1982 CHEVROLET SILVERADO. Half-ton, pickup, loaded. Red in color.
1982 S-10. Long wheel base. Four-speed, air.
1982 CHEVETTE. Four-door, four-speed, air.
1982 CAVALIER COUPE TYPE 10.

AVAILABLE AT AUTO MART

GM Continuous Protection Plan 36 months... 36,000 miles
MIC Mechanical Repair Protection 12 months...12,000 miles
GMAC Financing
Attractive rate
Terms to fit your budget.

FINE CARS AutoMART
HIWAY 25 at 119 MONTEVALLO 665-7191

The true story that has captivated over 8,000,000 readers.

LIMITED ENGAGEMENT
PG MAY BE TOO INTENSE FOR VERY YOUNG CHILDREN
THE HIDING PLACE
Starring JULIE HARRIS
EILEEN HECKART
ARTHUR O'CONNELL
Introducing
JEANNETTE CLIFT
A World Wide Pictures release in Metrocolor
Screenplay by ALLAN SLOANE and LAWRENCE HOLBEN
Begins July 11, 7:30 p.m.
STRAND THEATRE
Montevallo, 665-5134

THE HIDING PLACE

TRUE-LIFE STORY OF A FORMER NAZI PRISONER

The true-life story of Corrie Ten Boom, a former Nazi prisoner, will be presented through the motion picture, THE HIDING PLACE, beginning on July 11 at 7:30 p.m. at the STRAND THEATRE, Montevallo.

This remarkable story of tragedy and victory shares the experiences of a family who was willing to risk all for others. The ten Booms became involved in the Dutch Underground during the German occupation of World War II by hiding Jews in a secret room built in their house, thereby aiding them in their escape from the Nazis. As a result of a raid by soldiers, Corrie's family was taken prisoner and Corrie was sent to the dreaded concentration camp, "Ravensbruck."

THE HIDING PLACE Portrays the de-humanizing agonies of a concentration camp... the personal confusion and conflicts of both victors and vanquished... the confrontation of military might and gently ministry... and the costs of caring for others.

Millions of readers have cried, suffered and triumphed with Corrie ten Boom and her family through the book THE HIDING PLACE. Now a motion picture capures all the power, excitement and sheer dramatic force that sets this story apart from all others. See THE HIDING PLACE, a World Wide Pictures production, and share in a miracle of love.

PAID ADVERTISEMENT

Ad Items Good 7-7-82 Thru 7-13-82

FOOD Center

"We Really Do Care"

★ FOOD ★ STAMPS Welcome!

WE'RE YOUR NEIGHBOR
WE'RE YOUR FRIEND
WE'RE RIGHT IN YOUR NEIGHBORHOOD

COLUMBIANA ALABASTER

WE RESERVE RIGHTS TO LIMIT QUANTITIES

BE A WINNER – ENTER THE "GOURMET CHEF RECIPE CONTEST" AT FOOD CENTER'S

ZEIGLER WEINERS 12 OZ. PKG. $1.19 "BUY THE POUND" $1.69

FRYER WINGS FRESH FROZEN 5 LB. BOX $2.79

CHUCK STEAK USDA CHOICE BONELESS LB. $1.79

ZEIGLER SAUSAGE ORIGINAL 12 OZ. $1.29

BRYAN BOLOGNA THICK REGULAR BEEF, HOT 12-OZ. PKG. $1.29 EACH

GROUND CHUCK FRESH LEAN PKG. OF 5-LBS. OR MORE LB. $1.59

BRYAN JUMBOS REGULAR BEEFY HOT $1.59 LB.

CHUCK ROAST $1.39

USDA CHOICE BONELESS LB. 1

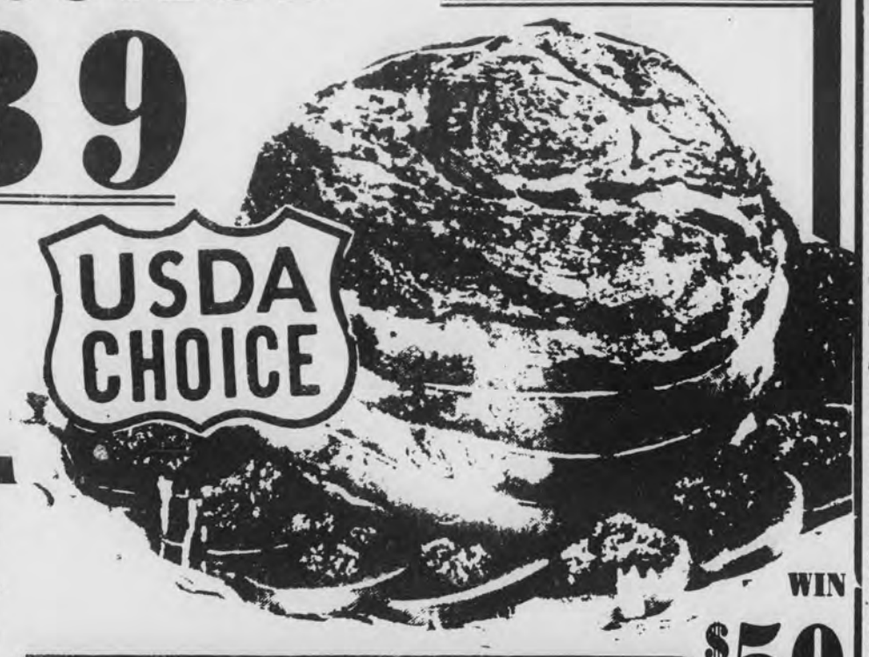

SECTIONED & FORMED **DAK SLICED HAM** $1.99 8-OZ. PKG.

HYGRADE MEAT **BOLOGNA** LB. $1.38

HYGRADE PORK **SAUSAGE** LB. $1.19

CARL BUDDIG 2½-OZ. WAFER THIN **SLICED LUNCHEON** 2 PKGS. FOR $1.00

SUNNYLAND 10-OZ. **SLICED HAM** $2.19

GRILL KING SLICED **BOLOGNA** 89¢ LB.

SUNNYLAND BREAKFAST **LINKS** 10-OZ. $1.19

OUR USUAL TOP QUALITY **GROUND BEEF** FRESH LEAN VERSITILE & ECONOMICAL $1.18 PKG. OF 3-LBS. OR MORE 1 LB.

WIN $50 IN FREE GROCERIES SEE DETAILS AT OUR STORE ENTER "FOOD CENTER'S GOURMET CHEF RECIPE CONTEST"

CRISP **Produce** 'N' FRESH!

CALIFORNIA ICEBERG **LETTUCE** 48¢ LARGE HEAD

CRUNCHY RADISHS 6-OZ. BUNCH 18¢

CRISP CARROTS 1-LB. CELLO 28¢

FRESH CLIP **SPINACH** 68¢ LB. BUNCH

NORTH CAROLINA NEW CROP **POLE BEANS** 39¢ LB.

TAB, SPITE **COCA COLA** BARQ-MELLO YELLO 99¢ 2 LITER SIZE EXC. CLANTON

WELCH FLAVORS TAB, SPRITE **COCA COLA** PLUS DEP. (exc. Clanton) 6½-OZ. 10-OZ. 24-BTL. CASE $3.99

TETLEY **TEA BAGS** 100 CT. BOX $1.79

YELLOW LABEL **SYRUP** 24 OZ. $1.29

HEFTY **TRASH BAGS** 10 CT. BOX 99¢

FREE KEEBLER'S 6-OZ. CHOCOLATE READY CRUSTS BUY 1 AND GET 1 FREE

PINK BEAUTY **SALMON** $1.59 15½ OZ.

TUNA CHICKEN OF THE SEA 6½-OZ. 79¢

CAKE MIX BETTY CROCKER 18-OZ. 79¢

AURORA TISSUE 4-ROLL PAK 99¢

CORN MEAL MIX SOUTHERN KITCHEN 5-LB. BAG 79¢

GRITS SOUTHERN KITCHEN 1 LB. BAGS 3 FOR $1.00

GOLDEN GRAIN 6-OZ. **MACARONI AND CHEDDAR** 4 FOR $1.00

GREEN BEANS DOUBLE LUCK CUT 16-OZ. CANS 3 FOR $1

CLOROX BLEACH GALLON SIZE 18¢

WITH COUPON AND $15.00 OR MORE ADDITIONAL GROCERY PUR. EXCLUDING AD ITEMS

BE A WINNER OF $50.00 IN FREE GROCERIES SEE DETAILS AT OUR STORES

FOOD CENTER $ VALUABLE COUPON $
With This Coupon and $15.00 or More Grocery Purchases Excluding Ad Items
CLOROX BLEACH GALLON SIZE 18¢
Limit 1 Coupon Per Purchase
Good Food Center Only Thru 7-13-82

19-OZ. SIZE **CHEER** $1.89

32-OZ. SIZE **ERA** $1.59

MIX OR MATCH **CAMPBELL'S** CHICKEN VEGETABLE SOUP 10½-OZ. CHICKEN STARS SOUP 10½-OZ. PORK N BEANS 16-OZ. 3 FOR $1.00

MRS. FILBERT'S WHIPPED BOWL **MARGARINE** LB. 79¢

MINUTE MAID 6-OZ. FROZEN CONC. **ORANGE JUICE** 59¢

SUNSHINE 10-OZ. CHEEZITS 12-OZ. HYDROX EA. 79¢

BETTY CROCKER SPECIALTY **POTATOES** 5½ OZ. BOX EA. 89¢

MRS. SMITH ASST. FLAVORS **CREAM PIES** 13-OZ. FAMILY SIZE 99¢

FIELD & SHOW **DOG FOOD** 25 LB. BAG $4.89

GOLDEN BLEND **DOG FOOD** 25 LB. BAG $3.49

$1.89 9-OZ. SIZE

MIDOL 30-CT. SIZE $2.49

BAYER ASPIRINS $1.29 50 CT. $2.19 100 CT.

69¢ 36 CT.

BETTY CROCKER HAMBURGER **HELPERS** 79¢ 15 OZ.

BETTY CROCKER READY TO SPREAD **FROSTINGS** $1.29 15-OZ. CAN

HELP ORGANIZATIONS SAVE LABELS

For Organizations Participating in the Campbell's Labels for Recreation Program
25,000 FREE LABELS FROM FOOD CENTERS
PROGRAM DIRECTOR: Fill out this form (please print) and take it to your nearest FOOD CENTER along with proof of participation in the Labels for Recreation Program. Limit one per organization.
Name of Organization _____ (Please Print)
Street Address _____
City _____
State _____ Zip _____
Director's Name _____
OFFER EXPIRES MONTH, DAY, YEAR

HEY KIDS! FOOD CENTER and Campbell Kids
SAVE LABELS AND COME TO NIGHT SUNDAY JULY 25th FREE ADMISSION
For kids 14 and under with 5 Campbell's Soup Labels each

High flying elections recalled

by Fred Guarino

Although most politicians find it difficult to get votes, Douglas H. Ballard, Sr. remembers trying to get them by air.

The former District 2 County Commissioner remembers each time he climbed aboard an airplane to carry his message.

"My first involvement with politics was to support Dr. Harwell Davis and Attorney John Golden for the Birmingham City Council," Ballard recollects.

"I had thousands of leaflets made up and loaded them into the airplane. I also put my young son in the luggage compartment to throw them out.

"Without a permit we were showering Birmingham when we heard another plane report to the Birmingham tower the sighting of a lot of 'white things' flying through the air.

"The controller replied, 'Well I guess it could be a flock of seagulls who got lost.'"

But while he got away with throwing the leaflets, Ballard said, "The disappointing thing was the leaflets went up instead of down. No telling where they landed."

Another airplane campaign for Ballard was the time he supported Mac McCarley for state senator.

"I decided to pull a banner behind the plane which read 'Vote McCarley'.

"I went to the Bessemer airport and talked to the manager. He had seen this done and said there were some old letters out in a hanger I could use.

"These things were seven feet high and were kept upright by a cane pole between each letter," Ballard said.

Ballard stated that the string of letters was constructed in such a way that a pilot could not take off with them behind his plane.

What had to be done was to "put up poles on each side of the runway with a big loop of rope in a noose between them."

He said, "With a steel cable fastened to the tail of the airplane and a big hook on the end, held in my lap, I took off. I came back very low, threw the hook out the window, which grabbed the noose, and picked the banner off the ground."

Even though the banner attachment worked like a charm, Ballard said that his plane suddenly began to heat up.

"Burning up, I flew over the whole district. Mac, who was relatively unknown, won the election."

When it came to campaigning for himself, Ballard proved to be even more shrewd.

Ballard placed big signs on all four sides of a pick-up truck and visited all the shopping centers in the county.

But the gimmick was that Ballard played loud marching music from the truck, waved a huge flag, and gave out helium filled balloons and cards.

The cards led to another Ballard innovation.

"I noticed that most men, whether they supported you or not would take your card and put it in their shirt pocket.

"So, I got the idea of a 3"x 5" card with my name on both ends and on both sides. No matter how they put it in their shirt pocket, my name would show."

Ballard said, "Some people, who I knew were competitors, walked around all day with those cards showing."

The race for county commission was a rough one for Ballard and he found the need of an airplane once again. Running against him were the Mayor of Alabaster, an undertaker and a leading realtor.

The high flying candidate said, "I went to the football field and took the huge speakers down off the poles and bolted them to the steps of the plane.

"I flew all over the county talking to the people. Ball games would just stop and I had the attention of everyone in the stands."

DOUGLAS H. BALLARD, SR.

Ballard added, "I would fly over someone's house I knew--call out their names and say, 'You better vote for me.'"

But this proved a problem for the candidate as one of his non-supporters turned him in for scaring his cows.

He won that election, and served a full term, but declined to run for re-election.

Ballard agrees with the comments of C. E. Bull Carter that everyone should run for office at least once. He said, "They would see the problems the officials face."

The former county commissioner said that he was glad to have had the privilege of serving the people of the county for four years.

But he said on the serious side of things, "It comes to the point that to get elected you have to talk out of both sides of your mouth and I can't do that and feel completely honest. So I have decided that politics is not for me."

Ballard founded X-Ray Service and Sales Company and Ballard X-Ray Company.

He was the organizer of Shelby Bank and serves as chairman of the board of directors.

He resides at his home near Montevallo where, in his words, he is "raising swans and grandchildren."

Good Morning

by Milton Bird

The weekly 'Good Morning' column written by Milton Bird, is brought to you with the good wishes of the First National Bank of Columbiana, member of the FDIC.

He came to town in 1938 and left in 1942 and called me in 1982, just remembering. Folks do that sometimes. I guess because they know I do a lot of remembering too.

It beats making a crop with a mule and a sunhat and twenty acres of land. Or digging a well on a rocky hill with a pick and a shovel and a wheelbarrow. In fact, it beats almost anything when you get past 70 and are heading lickity-split toward a hundred.

But let's get back to J.R. "Jimmy" Hamilton who lives at 201 Bailey Avenue, Quitman, Miss. 39355.

Jimmy came to town with Hack Wilson and A.A. Lauderdale and Buck Clark (give and take a few years) and stayed four years teaching vocational agriculture at Shelby High. Two of his favorite students were Newton Riley who was killed at Iwo Jima, and Billie Beard who died later in Montgomery of a heart attack.

But that's the way it is sometimes.

Jimmy was in the school house when the tornado blew it away, and doesn't know why he wasn't killed. But he wasn't. And that's the way it is sometimes, too.

He married Frances Clark, daughter of John Clark who worked almost a lifetime for Pope Company in Wilsonville and came to Columbiana to walk into the sunset from a house on the Wilsonville road. They had two children, Jim who is a breath away from being a full colonel in the Air Force and has three children, and Kay who lives in Mississippi and has two boys.

He remembered Gould's Clinic where his children were born, and high school principal E.H. Childs and Supt. of Education W.W. Elliott.

He has written 17 books, two of which are used in the schools in Mississippi. He wondered if I finally had trouble getting my book published, as he did, and I told him I had just exactly enough to last me a lifetime.

He remembered Allen Cates and the night he lost his fancy glasses and the ad he put in the county paper that remains, maybe, the most accurate piece of writing ever composed in Shelby County.

He especially remembers Mr. and Mrs. Handy Ellis. Maybe Mrs. Ellis better than anyone, which I understand, missing her so much myself.

He is Willard Cross' brother-in-law, which I didn't know, and comes back now and then on a visit. He caught me at home this time and I am glad. No one likes walking the road to yesteryear better than I. As you likely know, having read my stuff through the years.

Forty years, and then forty minutes for remembering with an old friend. Thanks, Jim, for calling. I hope we both have forty more years.

Under The Courthouse Dome

Both Democratic and Republican candidates for county officies have until 5 p.m. Friday to qualify.

County Democratic Party Chairman Teddy Brasher told the **Reporter** that his people will be in the courthouse until 5 p.m.

He stressed, however, that qualification cannot be post marked but must be in the hands of the committee and the probate judge by 5 p.m.

David Bradley of the Shelby County Republican Party said that he will also be at the county courthouse until 5 p.m. Friday.

For the Democratic Party, qualification fees are set at two percent of this year's salaries for the offices being sought.

Those fees are: probate judge, $520; sheriff, $400; superintendent of education, $660; coroner, $24; and county commission, $48.

New seat confuses

The newly created District 49 for the House of Representatives, has created confusion for several people. Last week we reported that William Charlie Brown of Rt. 1, Montevallo was running for the House of Representatives in District 53.

We obtained the information from his filing papers in the county probate office, where he had left blank the line asking for the district. Because of his address, we incorrectly assumed he would be in the district now represented by Curtis Smith. However, Brown telephoned to say he lives over the boundary line and will run in District 49.This was confirmed by state Democratic headquarters.

Brown is a Democrat and will run against John Tanner and Tom Stubbs in the primary. As of Tuesday, no Republican had yet signed up for the position.

Contenders sign up

For the superintendent of education, Charles Knowles officially qualified on June 17, and will run against Dr. Norma Rogers and Coach Ellie Glasscox in the Democratic primary.

For the board of education, place 2, Leo F. King, Jr. of Pelham has signed up as a new contender this week.

For the State Senate, District 17, Gilbert F. Douglas III has filed papers to run as a Republican. This is the seat now held by Sen. Doug Cook, and includes northwest Shelby County and parts of Jefferson.

For the State Democratic Executive Committee, Frank Ellis Jr. of Columbiana and Wayne Sumners of Harpersville have signed up to run for District 52.

Don Henderson is a candidate in District 51.

For the State Republican Committee, David Bradley has qualified for Place 1; Jim Busbin, Place 2; D. Philip Lasater, Place 3 and L. Holt Cloud, Place 4.

Office salaries

Several new salary and expense account provisions went into effect during the spring session of the Alabama State Legislature.

In the March 25 issue of the Reporter, we compiled a list of offices that were up for re-election this year with the compensation of each office.

The new figures are difficult to dig out of the wording of the legislative acts and some changes await further local action.

We believe these figures are accurate, but they may be subject to interpretation:

Judge of Probate, who is also Chairman of the County Commission: Salary at beginning of new term in January 1983 will be not less than $30,000 annually. The former "expense allowance" of $5,000 will be increased by another $5,000 but this may be subject to a vote by the County Commission.

County Commissioners: Under a new law, they can be paid a minimum of $9,600 per year, subject to a vote of the commissioners. They are now paid $200 per month and have a $400 per month expense allowance, or can draw $600 per month as salary.

Sheriff: The sheriff's salary was set by law at 15 percent more than his top deputy. This will put his annual pay around $40,000 when the new term starts in January. In addition the sheriff gets a $5,000 expense allowance.

The superintendent of education's post pays $33,000 plus $4,000 in expense allowance.

Board of education members are paid only for their mileage to monthly meetings plus $7.50 for the day.

The coroner's post will pay $700 monthly beginning with the next term.

The circuit judgeships command salaries of $48,000 per year plus local supplements. This salary became effective in late April 1982 at the close of the legislative session.

Circuit clerk: This salary is $27,883.09 effective October 1, when a cost-of-living raise goes into effect for state employees.

Venire washes out

Attorneys and Circuit Court Judge Harold Walden spent much of last week in the courtroom due to a crowded docket.

However, members of the jury venire were let off the hook since none of the 60 cases contained on the docket were tried.

Twelve of the misdemeanor cases were continued. The rest were settled.

Defendants whose cases had been appealed from city court who pled guilty included the following:

Jack Logan, Calera, disorderly conduct, $200 plus court costs; Herschel Devinner, Montevallo, receiving stolen property, 3rd degree, $300 plus court costs and a six months sentence suspended provided payment is made within 30 days; Paul D. Winterbottom, failure to keep required records, $600 plus court costs.

Cases in which the city's motion to drop the appeal was granted included: John C. Cellini, Pelham, DWI, payment of court costs; Gloria Birchfield, Pelham, DWI, payment of $300 fine set by city; Willie Green Jr., Alabaster, theft of property, 3rd degree, $100 fine plus court costs.

Johnny Ray Lucas, Alabaster, assault, 3rd degree, $250 city fine plus court costs; Jimmy Ray Norris, Alabaster, theft of property 3rd degree, $100 city fine plus court costs; Bill Nix, Montevallo, menacing, payment of court costs; John E. Roberts, Calera, trespassing, 3rd degree, two days in jail plus court costs.

Cases nol prossed (not prosecuted) included Tom Cory, Alabaster, assault, 3rd degree, payment of court costs; John M. Bozeman, Alabaster, harassment, court costs taxed to city; William Naugher, Montevallo, payment of court costs.

Color committee

The committee to study the courthouse and recommend repairs and colors of paint went to work last week.

Serving on the committee are Diane Ellis, Miriam Fowler, Mildred Harrison, Bob McLeroy, Thursdon Sumner and Probate Judge Tommy Snowden.

Snowden said the committee has heard a report from an assistant at the Arlington ante-bellum home in Birmingham, and is considering his suggestions.

SHELBY COUNTY REPORTER
USPS - 492 - 480

Offices in Pelham and Columbiana
Published every Thursday

Second class postage paid
at Columbiana, Alabama

POSTMASTER:
Send address changes to main office of publication:

Shelby County Reporter
P.O. Box 947
Columnbiana, Alabama 35051

Subscription Rates:

One Year $7.00
Two Years $13.00
Out of State $15.00

President ..... Ralph W. Sears
Editor ..... Marcia M. Sears
News Editor ..... Bert Seaman
Account Executive ..... Wayne Rasco
News Reporter ..... C. Fred Guarino
Reporter/Photographer. David T. Moore
Sports Editor ..... Richard Crosby
Office Manager ..... Violet Powell
Prod. Supervisor ... Candice Jean King
Advertising Artist .... Milton Bridges
Typesetter/News ... Iris T. Smitherman

Contents Copyrighted 1982
by Shelby County Reporter, Inc.

Scrambled Eggs

By Bert Seaman

Barbecue and fireworks are synonymous with the Fourth of July.

However, I managed to make it through the day without either.

Now the barbecue I can do without - It's never been something that I craved. But I wouldn't have minded seeing a fireworks display.

Well, I actually did see one of sorts, but it was a pale imitation of the real thing. It was at the movie show.

That's where my daughter, her husband and my granddaughter took our Fourth of July outing.

Instead of eating barbecue in a park somewhere, we sat in the dark eating popcorn and trying to keep our feet out of the sticky stuff on the floor.

After we watched the fireworks explode on the screen at the conclusion of the show, we decided that popcorn really hadn't taken the place of a meal, and decided that a stop at a fast food restaurant was in order.

Some establishments only masquerade as fast food eateries, however. The one we choose, unfortunately, was one of those.

The line was long and unmoving. After standing there a while, my daughter decided that it would be a good idea if she got us a table.

Then I had to accompany the smallest member of our party on an urgent errand so I left my order with my son-in-law.

When we came out, I was relieved to see my companions seated and munching away.

By now, I'd worked up a pretty good appetite and was ready to dive in.

But when I sat down, there didn't seem to be any extra food. It seemed that with all the orders he had to remember, my son-in-law had forgotten mine.

Although he gallantly volunteered to return to the line, I knew his food would be stone cold by the time he got back.

So I joined the group slowly wending their way toward the counter.

Before I had gotten very far though, everyone was finished eating and ready to go.

Figuring it would be quicker to get my order at the outside pickup window, we headed for the car. But fate decreed there would be no easy way for me to get food.

Before we could even back out, three or four cars pulled in ahead of us.

Then when we reached the speaker to give the order, the voice at the other end was an unintelligible garble.

Hoping she'd heard and understood our order, we inched our way toward the pickup window.

When we arrived, the girl shoved a huge bag toward us as she rattled off the contents.

"It's no use," I said. "I am destined not to eat - just drive on!"

But my sack was suddenly discovered, and as we wheeled away, I bit into my hamburger.

You know what? The next Fourth of July, I think I'm going to develop a taste for barbecue, find a nice park where I can eat it, and have a traditional holiday.

Maybe I'll find an event to cover with all the necessary ingredients.

Would someone like to get busy and plan one?

Pro-zoners thank helpers

Letter to the Editor:

The residents of Shelby County, and particularly those in Beat 12, owe a debt of gratitude to a number of people who gave time and effort toward the recent passage of Bill 82-693 which has re-established the Shelby County Planning Commission and zoning in Beat 12.

Our thanks go to Representative Jabo Waggoner who set up the meeting in Montgomery for the residents of Beat 12 to meet with the other legislators, and for his introducing the bill in the House; to Senator Cook for introducing the bill in the Senate; to our other legislators for supporting it; and to Governor James for signing the bill. However, our special thanks to Bob Garner and Al Knight who have given many hours, and without whom this bill might not have been passed at this time.

There are others who should be thanked publicly. Rather than miss anyone, I will just say, "Thank you to each and everyone who contributed even one small bit in getting this bill passed." I feel sure that I am speaking for many people who may not yet be aware of how this legislation affects their property values.

Sincerely,
Joan A. Simpson
2436 Chuchura Drive
Birmingham, AL 35244

Courthouse color hassle unworthy of county citizens

Letter to the Editor:

It's time someone sent a message to the press and politicians of this county that the mentality of the average Shelby Countian is not so low that we can be pushed into an obsession with the paint color on the courthouse dome.

There are far more serious matters facing residents and businesses in this county. Selection of paint color or a decision to paint or not repaint may be the problem politicians would like us to focus on, because the answers are simple.. but let's focus on those matters of importance that pose difficult decisions our elected officials must make in coming years.

Very truly yours,
K.L. Williams
President,
Marketing Management, Inc.
P.O. Box 474
Pelham, AL 35124

Helena council meet scrubbed

by David F. Moore

The Helena Council did not meet Tuesday night for lack of a quorum. The council had earlier changed the meeting from Monday to Tuesday because of the holidays.

Brandywine resident Sherrye Nelson told the **Reporter** she had planned on asking the council to enforce new child restraint laws. She also wanted to find out why nothing has been done about a clogged drainage ditch which causes problems in Brandywine subdivision.

Before the end of its regular session, the state legislature passed a car restraint bill introduced by Pat Vacca. Among other things, the bill requires passengers three years or younger to be restrained in federally approved car seats while in a moving vehicle. The suggested fine for not doing so is $10, Nelson said.

She said that Jim Duggers, Wallis Harrison and several other Helena residents want the city to enforce the new law. Nelson also said they want the city to require offenders to view a film called "Room to Live," depicting what happens in a wreck when restraints aren't worn.

"We're trying to become actively involved in the city," Nelson explained. "Now that the restraint laws have been passed, we want the city to enforce them."

She intended to ask city officals to view the film, too, she added.

The clogged drain, which backs up with water, stagnates and causes mosquito problems, was brought to the council's attention at the May 24 meeting by Johnny and Joyce Lynn. The Lynns also asked that the grass be cut around the city's pumping station in their area.

They had presented the council with a petition calling for action on the matters, but Mayor Sonny Penhale had told them the drain was on private property.

Councilman Bill Harris said at the May meeting that he would see about getting the grass cut, and see what, if anything, could be done about the drain.

Nelson said Tuesday that she and Joyce Lynn planned to find out why the city had done nothing about the problems.

"It's just another one of the many things the city says they're going to do," Nelson said, "but you have to beat them over the head to get any action."

The city's zoning laws and chickens in the Brandywine subdivision have been other contentions among Helena residents at recent council meetings.

Nelson said some of the residents were still planning some sort of action on the matter, but added, "We were not planning on talking chickens tonight."

Pea Ridge man injured

by David F. Moore

A Pea Ridge man broke his neck on a submerged rock while diving into the Cahaba River Monday.

Terry Saffold, 20, is in traction at University Hospital with his neck broken in fourplacesand his left side paralyzed, his father said Tuesday from the hospital.

Gene Saffold said his son was in considerable pain, but doctors had noted that his condition had stabilized overnight.

The accident happened about 11:30 a.m. along the Piper section of the Cahaba, about four miles east of West Blocton. At the time, Saffold and Alan Stano of Aldrich were hunting bait on a shoal out in the river.

"We were walking on the rocks looking for bait," Stano told the **Reporter**. "We've been diving off those rocks all our life. But the river was muddy and Terry thought he was standing on the rock he hit.

"The water drops off to 15 feet deep all around there, but this one rock sticks up about two and half feet under the water. Terry dove off from water level and hit it.

"He came back up and I saw he was hurt," Stano continued. "I don't remember getting him back up on the rocks (shoal), but I did, somehow."

Lamar Boothe, a friend from Pea Ridge, and some other people nearby, brought a lifejacket and boat out to the shoal. Stano said they drove Saffold to West Blocton where he was treated by a Bibb County rescue unit.

He was taken to Carraway Hospital in Bessemer and later transferred to University, Stano said.

Car lessor opens

A new business in Columbiana is offering a new type of arrangement for leasing vehicles.

Richard B. Harmon is opening an 'Engage-a-Car' brokerage that will lease cars, vans and light trucks to individuals and businesses.

Harmon says the difference in his leasing program is that the future trade-in value of the new car is deducted in advance. This lowers the monthly payments. In addition, no down payment is required.

HUGH SIMS JR.

Foundrymen elect Sims

The American Foundrymen's Society (AFS) has elected Shelby County native Hugh M. Sims, Jr. to serve as the organizations's National Vice President of the 1982-83 term.

Sims has been a National Director of AFS since 1979 and will serve as National President for the 1983-84 term. AFS serves foundrymen across the United States as a "clearing house' for technical and practical information. The organization has over 17,000 members in 55 local chapters and 16 student chapters in every major industrial area in North America (U.S., Canada, and Mexico.)

A resident of Inverness, Sims is Vice President of Vulcan Engineering Company in Helena and President of Birmingham Alloys, Inc. He makes speeches at local high schools and colleges and throughout the United States, in an attempt to increase awareness and interest in the cast metals industry.

All in county survive holiday weekend

No Fourth of July related traffic fatalities occurred last weekend in Shelby County. Only two minor incidents involving fireworks were reported.

"It was a fairly quiet Fourth of July weekend," said Anne Acton, office manager of the Riverchase Family Medical Center. "We only had one holiday related accident and it was minor."

A 12 year old Pelham girl was treated Sunday afternoon for minor firecracker burns, she said.

A person attending the outdoor concert near Calera received a blister from an exploding firecracker, according to ambulance owner Bill Price. That incident occurred Saturday night.

Brookwood Hospital, which often treats county patients, reported only one fireworks accident and it involved a Birmingham person.

A Shelby Medical Center spokesman said no fireworks accidents during the three-day weekend were treated in the emergency room. However, about 60 minor cuts from fishing and swimming incidents were reported.

The SMC emergency room work load was described as "less than normal."

Clyde Howton, 26 of Alabaster, ran off highway 10 on a motorcycle near the entrance to Burgess Mine Sunday. He was treated and released the same day from SMC.

Statewide, 18 traffic and holiday related fatalities were reported. Fifteen deaths were reported over the 1981 July 4 weekend.

24 Hour Banking Now Available At

A FULL SERVICE BANK

Merchants & Planters Bank

MONTEVALLO

FDIC

Calera festival

Continued from page 1

drinking and smoking a little pot, I'm sure," said Central Shelby Ambulance owner Billy Price, who was hired to work at the show. "But I haven't seen anything out of the ordinary. Everybody's having a good time. I think everybody's becoming everybody's friend."

The owner of one Calera convenience store said Saturday that the concerts had brought in some extra business, especially on Friday night as people began to arrive to camp out on the concert grounds.

"We haven't had any trouble--at least not yet," he said. "But the Calera police department has been patrolling the place every 30 minutes."

According to Deputy Sgt. James Mitchell, there were no arrests made that were directly related to the concert. "As far as disturbing the neighborhood, we didn't get any complaints, as far as I know," Mitchell said.

Mitchell sid that "over 30" trooper, deputy and police cars went to the concert site Saturday evening to make sure the promoters complied with a court order that the music stop at 9 p.m.

"You always want to be prepared," Mitchell offered as an explanation for the show of force.

"As far as I know, not a person at the concert got into trouble," Swann said Monday. "We didn't even have a fistfight to break up."

"The county caused more problems than any we had all weekend," he continued. "There were 160 cops out here that could have been at home with their wives or on vacation."

Swann said that "pure harassment" by the law enforcers kept local people from attending the concert. "People were afraid the law would come in here and bust their heads with a stick."

"The only traffic problems we had were when the county policemen and troopers came in here with 40 cars," Swann said. "We had the thing under control from the time it started to the time it ended, except when the county came in."

Swann declined to release attendance figures or how much money the promoters lost on the show. But "it was a success because no one got hurt. We did this thing legally and professionally."

The concert was held on 40 acres of pasture land owned by O'Neal and Peggy Culbert, and billed as "Culbert's Fort Battle of the Bands."

The six bands who played Saturday were Dixie Division from Tuscaloosa, Trilogy from Jemison, Hickory Wind from Mobile, Cold Steel from Alabaster, The Vandals from Birmingham and Tyme from Columbus, Mississippi. Tyme, which won the "battle" played a four hour concert on Sunday and reportedly earned $3,000.

Swann said he might stage another concert at Culbert's Fort before next July.

IRS may nix city library

The Internal Revenue Service has put on hold a plan that could help finance a new library in Montevallo.

The plan, introduced to the city council last week by library board chairman Ann Hamilton, calls for the city to use its tax exempt status to borrow $30,000 at a low interest rate. The library board then plans to buy $40,000 of high yield U.S. Treasury notes, repay the city's loan premium with the interest, and make about $600 profit annually.

The council indicated that it would go along with Hamilton's plan if the IRS said it was legal.

But according to city administrator Don Hughes, the IRS has given a preliminary thumbs-down to the plan.

Hughes told the **Reporter** he called both the Birmingham and Atlanta IRS offices and was told that he would have to present the request in writing to the IRS Commissioner in Washington D.C.

"We're seeking a direct ruling," Hughes said. "It'll take 30-60 days to get a letter back from them."

But, he added, "the indications (from Atlanta and Birmingham) were that we may be getting into an arbitrage situation."

Arbitrage is defined as the simultaneous purchase and sale of securities for making a profit off the price differences.

"We're in limbo until we get a letter back from the IRS." Hughes said.

Jaycees train

Members of the North Shelby Jaycees attended a training seminar last week at Jefferson State Junior College.

Among them were Dale Eads, Hoyt Filyaw, Rick Jones, Jim Busbin, Murray Ferguson and Steve Alverson.

The seminar's purpose was to provide information on how to help in the growth and development of new Jaycee members for which they are responsible.

Those interested in membership may contact Alverson at 663-2702.

Grimes heads fund

The United Way campaign in Shelby County will be led this year by Carl F. Grimes, president of Citizens Bank & Trust Company.

Section chairmen who will assist Grimes in the drive are Andy Fox, Mark Wimberly, Bill Lawson, Dale Sigle, Neil Bailey and Molly McGregor.

The United Way serves Jefferson, Shelby and Walker counties, providing funding for 49 separate agencies that serve the 3-county community in many charitable endeavors.

PAINT YOUR CAR THIS WEEK

AS SEEN ON TV

ECONO AUTO PAINTING & BODY WORKS 1962 20 1982

THE ORIGINAL PEOPLE
Alabama's Largest . . . And That's a Fact

ENAMEL PAINT JOB
Any single original color on exterior only.
Reg. $99.95 $49.95

ACRYLIC ENAMEL
Complete exterior. Any single original color of factory acrylic enamel with a showroom finish. Two (2) year guarantee against peeling or cracking.
Reg. $149.95 $74.95

SAVE UP TO 50%
✓ QUALITY AUTO PAINTING
✓ EXCELLENT SERVICE
✓ CHOOSE YOUR PRICE

Expert Body, Rust and Dent Repair. Total price given before work is started. Vans, Pickups, and Wagons slightly higher.
FREE ESTIMATES

POLYCRYSTALINE URETHANE FINISH
A new concept in auto painting resulting in increased hardness and durability. Provides added resistance to nicks, scratches and fading. Three (3) year written guarantee against fading, peeling or cracking.
Reg. $199.95 $99.95

ECONO & body WORKS
AUTO PAINTING
HOURS Daily 7:30-6:00 SAT 8:00-12:00
SOUTH—2205 Hwy. 31 So. Pelham
One Block from Wayside Nursery
Call 988-3679
DOWNTOWN—3120 3rd Ave. So.
Across St. from 1st. Al. Bank
Call 252-3468

McKINNON TOYOTA-GMC

• TERCEL
• COROLLA
• CELICA
• CORONA
• PICKUP TRUCKS
• 4x4's
• GMC TRUCKS

SALES
SERVICE

McKINNON TOYOTA-GMC
Hiway 31
CLANTON
755-3430

DID YOU KNOW?

Our residential customers use more electricity than the national average: 21% more.

In 1981, the average residence in the U.S. used 8,789 kilowatt-hours. Alabama Power customers used an average of 10,621 kilowatt-hours. One of the reasons for higher use in Alabama is the lack of adequate home insulation. Another reason is the increasing use of air conditioning and other convenient electric appliances.

Alabama Power
the southern electric system

©Alabama Power Co. 1982

CLIP COUPON OR 669-9327

FOR ALL THE EXCITING DETAILS ON

ENGAGE-A-CAR™

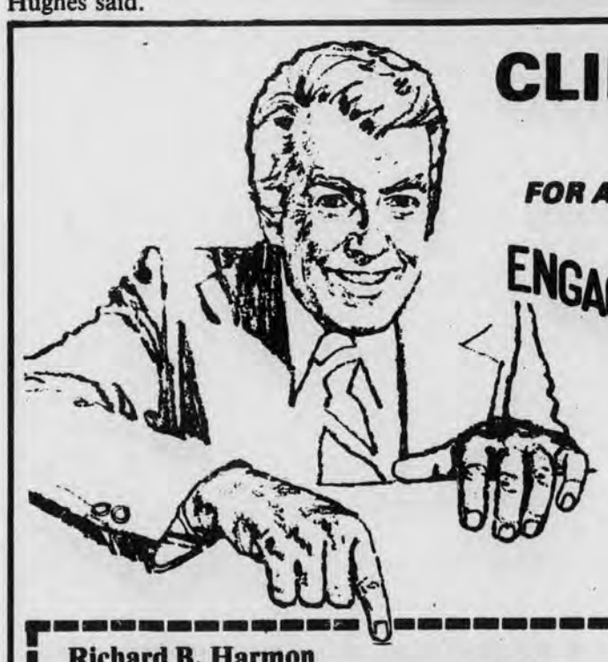

There's no need to "MARRY" your new car. Just get "ENGAGED" and you'll have all the FUN of ownership with none of the heartaches. Plus LOWER MONTHLY PAYMENTS and NO DOWN PAYMENT! Call or mail coupon NOW for our free booklet with all the exciting details.

Richard B. Harmon
201 Mooney Rd, Columbiana, AL 35051

☐ YES! I definitely want to find out more about Engage-A-Car. Please rush Booklet SC-78 to me right away.

NAME _____
ADDRESS _____
CITY, STATE, ZIP _____
PHONE _____ BUSINESS _____ HOME

Historical Society starts archives

The Shelby County Historical Society announces its immediate goal is to open three rooms of the 1854 old courthouse building by September first.

These rooms will serve as the beginning of the society's museum and archives.

According to president Tom O. Caldwell, M.D., the society hopes this will be the "beginning of good visibility in the community, and will become a drawing point for historically minded Shelby Countians."

In activity preceding the opening, the society will have a table display of its publications at the Alabama Gun Collectors' Civic War Show in Birmingham this weekend, July 10 and 11. Henry Emfinger and Richard McCardle are in charge of this display. McCardle is also working on research on the Yellow Leaf Creek Civil War fortifications near Wilsonville.

The courthouse restoration committee is chaired by Kenneth Penhale, and committee members are Lee Gentry, H.G. McGaughy, Harold Reid, Nell Fulton, Joseph Dickert and Robert Wanninger.

The fund raising committee is chaired by Mrs. David Fowler, assisted by John Van Valkenburg.

The museum steering committee is made of Karl Harrison, Mrs. Harold C. Davis and Eloise Meroney. George Burton is chairman.

Robber hits gas station

A service station cashier in Alabaster was threatened with a bomb in the early morning hours of July 4.

The bomb turned out to be a fake but the ruse worked, and the robber got away with a little over $5,000 from the Phillips 66 Service Station.

According to Alabaster police, it was 4:20 a.m. when a white male pushed a package through the window where customers pay for gas and told cashier Patricia Busby it was a bomb.

The man reportedly held what appeared to be a switch in his hand and told Busby he'd blow her up if she didn't hand over all the money.

When she complied, the robber left on foot.

Police say there are suspects, but no arrest had been made at press time Tuesday.

Jaycees raise funds

The North Shelby County Jaycees will be selling garbage bags for funds Saturday, June 10.

Steve Alverson, local club president, stated that Jaycees will be selling the bags in Pelham and Alabaster Communities to raise money for the general fund.

He said that the fund raising day will be concluded with a Jaycee and Jayceette Social at the home of Murray Furgerson in Alabaster.

The social will last from 8 p.m. until.

New members who have joined the organization this week include Tim Gathany and Michael Danley, both of Alabaster.

Steve Fournier has been named Jaycee of the Month for both May and June. The recognition is given to a Jaycee who has done outstanding work in the local chapter.

53 attend reunion at THS

Thompson High School's Class of 1952 got together in Alabaster June 12 for their 30th class reunion.

According to June Hooks, who organized the reunion, 53 were in the graduating class. Three members are deceased, but 25 of the Class members attended the reunion, plus 5 others who were in the class until the 12th grade.

A total of 53 persons, including husbands and wives of the grads, and one teacher were present for the reunion. During roll call, each graduate was asked to introduce his spouse and to give highlights of his past 30 years.

Truman Allen won the prize for traveling the greatest distance to the reunion. He came from California. Others came from Ohio, Tennessee, Georgia, Mississippi and from all parts of Alabama.

Other prizes went to Mary Carolyn and Richard Honeycutt for being married the longest; Jo Ann and Billy Durrett for having the most children; Lynn and Mary Lee for having the youngest child; Nelda Wilbourn for having the most grandchildren; and Jimmy King for being the baldest.

Door prizes were also given and Roger Patrick won the afghan that was donated.

Everyone had such a great time, the class members want to get together again soon instead of waiting another 10 years, Mrs Hooks said.

40 HAPPY 40
BIRTHDAY
MARTHA
Your Loving Husband,
AL
40 40

THE MILL (Formerly MPL Milling) Hiway 191, Jemison
★JAZZ DEALER
•Field & Show Puppy Food
$6.55/50 LBS.
Jazz Ration now just $6.45/50 LBS.
•25¢ off of 25 LBS. with this ad
•50¢ off of 50 LBS. with this ad
GRAND OPENING - JUNE 25 & 26
FREE PRIZES

Shelby County Obituaries

HENRY L. NICHOLS

Columbiana resident Henry L. Nichols, 77, died July 5 at Shelby Medical Center.

Survivors are his wife, Virginia; one daughter, Joan Alexander of Columbiana; two sons, Henry Nichols Jr. of Ft. Walton, FL, and Fred Nichols of Birmingham; and five grandchildren.

Graveside services were held July 7 at the Columbiana City Cemetery.

BERTHA C. BLATZER

Pelham resident, Bertha Constance Blatzer, 84, died June 30 at Briarcliff Nursing Home.

She was a member of the Pelham United Methodist Church and was also a member of the Woodlawn Chapter of the Eastern Star.

Survivors are three daughters, Julia Ann Solomon of Cropwell, Lou Jean Hutchison of Vestavia and Beverly Hutchison of Birmingham; 9 grandchildren, 22 great grandchildren, and 2 great-great grandchildren; and a host of nieces and nephews.

Funeral services were held July 2 at Pelham United Methodist church. Rev. David Wallace officiated. Interment was in the Pelham City Cemetery.

JAMES H. NOLEN

Sixty-four year old James Hugh Nolen of Rt. 4, Montevallo died June 28 at Shelby Medical Center.

He is survived by his wife, Bettie E. Nolen; one daughter, Jean Adams of Florida; and one brother, Al C. Nolen of Clearwater, FL; four grandchildren, and one nephew.

Graveside services were held June 30 at Elmwood Cemetery in Birmingham.

ODRIE C. MOORE SR.

Eighty-one year old Odrie C. Moore Sr. of Bessemer died July 4 at Bessemer Carraway Hospital.

He was born and raised in the Shelby area, was a member of the Bessemer First Church of God and was retired from U.S. Steel.

Survivors are his wife, Bertha Moore; two daughters, Doris Horne of Bessemer and Jean Smitherman of Alabaster; two sons, Odrie C. Moore Jr. of Eufaula and Dal Moore of Newport, N.C.; two sisters, Eunice Evans of Birmingham, and Ertice Bell of Eustis, FL; three brothers, Elvis Moore of Bessemer, Lloyd Moore and Rev. Luther Moore, both of Eustis, FL; eight grandchildren, and several nieces and nephews.

Funeral services were held July 6 at Browns Chapel in Bessemer. Interment was at K-Springs Cemetery in Chelsea.

HOMER C. DENTY

Eighty-two year old Homer C. Denty of Harpersville died July 3 at Brookwood Medical Center.

Mr. Denty was a lifelong resident of Shelby County and a member of Calvary Baptist Church.

He is survived by his wife, Ethel Denty; two daughters, Florence Reynolds of Columbiana and Ruth Davis of Harpersville; one son, Clyde W. Denty of Westover; one brother, Otis Denty of Harpersville; 8 grandchildren and 7 great grandchildren.

Funeral services were held July 4 at Calvary Baptist Church. Rev. Bill Nugent and Rev. Winston Brooks officiated. Interment was in Harpersville City Cemetery.

IRENE MAE COOK

Helena resident, Irene Mae Cook, 81, died June 29 at Shelby Medical Center.

She is survived by one son, Charles L. Cook and one daughter, Sybil Davis, both of Helena; one brother, J.W. Denton of Bessemer; two sisters, Onabe Watson of Bessemer and Elizabeth Jenkins of Helena; 2 grandchildren and one great grandchild.

Funeral services were held July 1 at Hoffman-Rocko Chapel. Rev. Pat Minshew and Rev. Bill Heaton officiated. Interment was in Helena Cemetery.

VIRGINIA L. BUNN

Virginia L. Bunn, 65, of Rt. 5, Montevallo, died June 29 at Shelby Medical Center.

Survivors are her husband, Kelly Bunn; two daughters, Emma Hanks of Montgomery and Betty Brantley of Montevallo; two brothers, Chester Price of Calera and R.F. Price of Montevallo, and three grandchildren.

Funeral services were held July 1 at Hoffman-Rocko Chapel. Rev. Bob Mahaffey officiated. Interment was in Macedonia Cemetery.

COIS COBB

Cois Cobb, 56, of Calera, died July 5 at Brookwood Hospital.

He was a longtime carpenter in the Calera area and a member of the Northside Baptist Church in Calera.

Survivors are his wife, Dot Cobb; one daughter, Pat Lucas of Calera; four sisters, Flossie Ellison of Calera, Mrs. Harvey Wilkins of Jemison, Flora Blake of Smyrna, Ga. and Mrs. Ray Tatum of Midfield; one brother, Rascoe Cobb of Calera; one goddaughter, Robyn Avery; and two grandsons.

Funeral services were held July 6 at Northside Baptist Church. Rev. Shelton Reeves officiated. Interment was in Salem Cemetery in Calera.

JESSIE B. GARDNER

Jessie B. Gardner, 86, of Sterrett died July 2 at Briarcliff Nursing Home.

She was a member of Pleasant Site Baptist Church.

Survivors are her husband James S. Gardner; and several nieces and nephews.

Funeral services were held July 5 at Pleasant Site Baptist Church. Rev. George Davis and Rev. Rolland Foster officiated. Interment was in the adjacent cemetery.

Batteries
HEAVY DUTY BATTERIES
Group 24
3 Year $31.58
4 Year $37.20
5 Year $42.85
(Exchange)
VISA master charge
MONTEVALLO AUTO SUPPLY, INC.
"Professionals to Serve You with Quality Parts"
123 Hiway 25 E MONTEVALLO 665-1000, 665-2341

Shelby Carpet Care
MONTEVALLO
665-7904
Carpet steam cleaning
Authorized Applicator
Scotchgard
Carpet & Upholstery Protector

We Finance On the Spot!!

'74 CAMARO	$1,595
'74 LTD	$650
'72 TOYOTA TRUCK	$795
'73 PONTIAC LEMANS	$1,095
'70 CHEVELLE (Black)	$1,095
'75 FORD GRANADA	$1,495
'53 DODGE TRUCK, Fine Shape	$1,295
'72 DUSTER	$895
'72 NOVA	$625
'75 PLYMOUTH FURY	$950
'75 GRAND PRIX, Full Power	$1,595
'72 OLDS, 4-Dr	$450
'72 FORD MAVERICK	$595

Save $100 on your Down Payment with this ad!
RAY'S AUTO SALES
Hwy 31, Pelham
664-1808

One of the Largest Selections OF USED CARS & USED TRUCKS In Shelby County
•Check our Inventory
•Check Our Prices
•Buy From Us
CROSSROADS AUTO SALES
665-4256
Hwy 119 & 22, Moore's Crossroads
MONTEVALLO

Toby and Mae Crowson, local managers of AAA Mini Storage

Locals manage AAA Mini Storage in Pelham

Toby and Mae Crowson, who manage AAA Mini Storage in Pelham, actually live on the grounds of the 500 storage places they rent to individuals and businesses.

Both natives of Chilton County, they have been residents of Shelby County for 20 of the 44 years they have been married.

They are responsible for opening, closing and renting the spaces which range in ten sizes from closet to carport dimensions.

Apart from collecting the rent, which is by the month with no long term leases, they also serve to protect the property of the people they rent to.

Toby has been a deputy sheriff in Shelby County for the past ten years and has served under both former Sheriff Red Walker and current Sheriff Buddy Glasgow.

Toby and Mae have lived at the AAA Mini Storage, Pelham location for the past five years. They attend the First Baptist Church of Pelham.

Before becoming managers of AAA Mini Storage, the couple ran a gas station in Harpersville, one in Cullman and one in Woodlawn.

They describe what they do as more than a job. According to Mae, "We enjoy it. We get to meet a lot of people and help protect what they have."

Toby says that he always enjoys the opportunity to invite new residents of the county to attend church with he and his wife.

The couple has four children, 13 grandchildren and seven great-grandchildren.

AAA Mini Storage provides space for individuals, for moving, for storing excess furniture, business inventory, and small operators.

Anyone interested in making use of the space available should call 988-5795. The storage spaces are located at the intersection of Valleydale Road and Highway 31.

Plenty of spaces available for rent

AAA MINI STORAGE
"STORE IT"
PELHAM & 6 OTHER CONVENIENT LOCATIONS IN B'HAM AREA
Forestdale
Oxmoor
Southside
Roebuck Plaza
988-5795
Riverchase
Eastwood Mall
Center Pt. Huffman
LOW MONTHLY RATES
PAID ADVERTISEMENT

4-H district roundup winners

4-H Winners at District Roundup were (L to R) Scott Armstrong, Emily Mann and Jan Gibson.

First place

Jr. and Sr. livestock judging teams placing first were (l-r): Lance Byrd, Lisa Usher, Jessica Ann Eisenburg, Jonathan Bates. Beth Sides, Shawn Massey, Scott Salter and Doug Jennings.

Dr. David W. Patton
Pulmonary And Internal Medicine
Dr. Edward L. Hawkins
Pulmonary And Internal Medicine
Announce the opening of their practices
June 28, 1982
in the Professional Building of
South Highlands Hospital
1222 14th Avenue South, Suite 307
Birmingham, Alabama
Accepting appointments beginning June 16
at (205) 251-9120

4-Hers compete in Montevallo

Recent district competitions including tractor driving, qualified county 4-Hers for state contests.

Members who had won county and local events, competed in several projects during a two day district round-up.

The event was held in Montevallo, where 14 Shelby Countians participated.

Those competiting were:

Jan Gibson (1st Dress revue) Cathy Key, Pam Allen, Dawn Jackson, Shannon Short, Sherrie Bailey, Terry Crosby, Janice Tucker, Emily Mann (3rd baked foods);

John Holcombe, Brian Brasher, Scott Armstrong (3rd Public Speaking), Scott Salter and Daryll Blankenship.

Livestock and dairy judging teams also competed in contests recently and both Senior dairy and livestock judging teams will go to Auburn University for state events this month.

Junior and Senior livestock judging teams, who ran beef cattle and hogs, won first place ribbons.

Team members are: Seniors, Scott Salter (overall high individual judge), Beth Sides, Doug Jennings, Shawn Massey and Juniors, Jessica Ann Eisenberg, Johnthan Bates, Lisa Usher and Lance Byrd.

Junior and Senior dairy judging teams also came in first in the district.

Team members are: Melinda Mundy, (2nd overall high judge), Charlotte Ennis, (overall high judge), Kelly Miller comprise the junior team.

Donna Dorough, Terry Gutherie, Kenneth Jones (overall high judge) and Tim Miller are on the Senior team.

The junior meat judging team, which placed third at district, incues Pam Warren (3rd high individual judge), Janice Tucker, Joy Gulledge, Sherry Gerald, and Sherry Bevard.

Vincent church

Continued from page 1

Building the new facility has apparently called for "converting" the volunteer workers in a fashion that differs from the way churches usually convert people.

For instance, Ritch said that computer programmer John Woods was converted into a ditch digger, radiologist Paul Wray was converted into a brace bolter, and pulp mill worker Jerry Sims was converted into a steel erector.

"From farmers to engineers, we have a rather unique congregation," Ritch said. "This project is knitting us closer together. We're not just worshipping together, but we're working together."

He said up to 21 men have shown up to work on one day. Their pay, he explained, is a good meal. Jeanette Woods, Gwen Sims, Ruth Garrett, Anne Green and other women of the church donate their time to cook meals for the construction crews.

Ritch estimated that the building will cost $135,000. By using volunteer workers, he said the church is saving about $65,000.

"We needed a total ministry center, a place for the school," Ritch said. "But the building is just a sideline. It's the people that are important."

Others making large contributions to the project are crane operator R.T. Shornacy, supervisor Jim Bolton, electrician Ray Benson, engineer Tom Wills and Wayne Stoedenmire.

"I'd say even our ditch diggers are important," Ritch said. "Everybody's working."

Ritch said that in the last four years, the church's membership has increased from 15 to 111 people, and morning worship attendance has increased from 30 to about 170.

Twenty-seven members of the Vincent First Assembly of God traveled to Mexico last February and built a church for a missionary there. Ritch said that trip inspired the congregation to build its own new addition.

Aglow to meet

Donna Spence, co-pastor of Bethel Assembly of God Church in Pascagoula, Miss. will bring the message for the July meeting of the Shelby County Women's AGLOW fellowship this Saturday, July 10.

OPEN A SAVINGS ACCOUNT HERE
AND SEE YOUR SAVINGS GROW!
Even if you never add a cent to your savings account, that money will still earn regularly.
Serving the Heart of Alabama Since 1916
Member FDIC
Central State Bank
CALERA

HUGHES
PROBATE JUDGE-SHELBY CO.
Pd. Pol. Adv. by Don Hughes - Box 97 - Montevallo, AL 35115

BIG B DISCOUNT DRUGS
WE RESERVE THE RIGHT TO LIMIT QUANTITIES. PRICES EFFECTIVE THRU SATURDAY, JULY 10TH.
VISA MasterCard
FREE! KODACOLOR FILM PROCESSING IN TODAY BACK TOMORROW OR GET YOUR PICTURES FREE! MONDAY THRU THURSDAYS EXCLUDING HOLIDAYS. STANDARD ROLLS OF 110-126 OR 135 FILM MUST BE IN BEFORE DAILY PICK-UP.
MECO SWINGER II GRILL OUR REG. $47.88 MECO $36.88
BI-FLEX RADIAL GARDEN HOSE 5/8" x 50 FT. OUR REG. $9.88 $7.88
20 INCH EDISON THIN'N LIGHT BOX FAN 2-SPEED $19.88
HEINZ HAMBURGER OR HOT DOG RELISH 10 OZ. JAR 2 JARS FOR $1.00
melnor POLY HOSE HANGER OUR REG. $1.88 $1.44
GENERAL ELECTRIC 150 WATT OUTDOOR FLOODLIGHT OUR REG. $5.37 $2.88
DELUXE STYRO ICE CHEST WITH METAL HANDLE 22 QT. SIZE $2.44
SUPERSEAL PITCHER CLEAR RECTANGULAR 68 OZ. SIZE $2.88
STYRO CUPS 8.5 OZ. 50 CT. OUR REG. 97¢ 66¢
HOT SHOT ANT & ROACH SPRAY 16 OZ. CAN OUR REG. $2.17 $1.17
RAID TOMATO & VEGETABLE FOGGER 16 OZ. CAN $2.99
Vaporette FLEA COLLAR FOR DOGS OR CATS YOUR CHOICE 66¢ EACH
STP GAS TREATMENT 12 OZ. BTL. 99¢
STP AIR FILTERS YOUR CHOICE $2.66 EACH
VALVOLINE OIL FILTER OUR REG. $2.88 $1.99
OGILVIE SHAMPOO OR CONDITIONER 16 OZ. BTL. OUR REG. $2.29 YOUR CHOICE 2 BTL. FOR $3.00
METAL GARBAGE CAN 20 GALLON WITH LID OUR REG. $7.88 $5.88
VALVOLINE MOTOR OIL 10W40 WT. CASE 12-QT. CANS $11.60 BIG B'S LOW PRICE LESS MFG'S REBATE -3.60 YOUR FINAL COST AFTER REBATE $8.00 YOU PAY LESS THAN 67¢ PER QT. AFTER REBATE.
SHOWER MATE SHOWER SOAP OUR REG. $2.37 $1.44
Toothpaste BIG "B" BRAND TOOTHPASTE 6.4 OZ. FAMILY SIZE OUR REG. 99¢ 66¢
BUFFERIN TABLETS 165 CT. BOX $3.88
ADORN HAIR SPRAY 9 OZ. CAN OUR REG. $2.29 $1.88
EPT IN HOME PREGNANCY KIT OUR REG. $9.88 SINGLE $7.88 DOUBLE OUR REG. $12.97 $10.88
NEW! EQUAL SWEETENER 100 CT. PACKETS OUR REG. $3.77 $2.77
CAREFREE CURL ACTIVATOR 8 OZ. BTL. $3.76
DARK'N LOVELY RELAXER KIT OUR REG. $6.95 $5.88
Sta-Sof-Fro GEL ACTIVATOR 8 OZ. BTL. OUR REG. $3.95 $3.44
BIG B COLOR FILM 20 OR 24 EXPOSURE $1.66 PER ROLL
SMURF SLEEP & PLAY INFANT JUMPER OUR REG. $5.97 $3.97
DIETAC MAXIMUM STRENGTH DIETAC DIET PLAN 20 CT. CAPSULES OUR REG. $4.47 $2.77
JOHNSON'S Classy Curl KIT $10.95 VALUE $8.99
COUPON BIG B DISCOUNT DRUGS PHOTO DEVELOPING & PROCESSING SPECIAL 110-126-135 OR DISC ON QUALITY KODAK PAPER 12 EXP. $2.29 | 24 EXP. $3.39 | 36 EXP. $5.49 | DISC $2.99 LIMIT 2 ROLLS WITH COUPON COUPON MUST ACCOMPANY FILM BROUGHT IN FOR PROCESSING. COUPON EXPIRES SAT., JULY 10th 1982.
CARON CAREFREE KNITTING YARN LIMITED COLORS 2 SKEINS FOR $1.00
CIGARETTES All Brands, Cartons Reg. & King Size . $5.99 Supers & 100s . . $6.09 Plus Tax Single Pak . . . . . 66¢ PELHAM & VALLEYDALE ONLY Plus Tax
DAK Imported Danish Butter Cookies 1 LB. Tin, Reg. $2.99 $1.99 PELHAM & VALLEYDALE ONLY
10 Gallon Trash Can W/Lock Lid Handle Design No. 329, Reg. $3.66 Now $2.88 PELHAM & VALLEYDALE ONLY
Black & Decker Grass Shears Cordless Deluxe No. 8283 Reg. $29.88 $24.88 PELHAM & VALLEYDALE ONLY
Big B Heavy Duty Laundry Detergent 64-OZ. Size Reg. $2.49 $1.88 PELHAM & VALLEYDALE ONLY
PELHAM Pelham Plaza Hwy. 31 So.
RIVERCHASE 1769 Montgomery Hwy.
VALLEYDALE VILLAGE 2650 Valleydale Rd.

TIP OF THE WEEK
If you know anyone who has trouble with cockroaches, tell them to sprinkle infected area with borax. Good exterminator. Keep children and pets away.
When you buy or lease a new bulk tank from us, along with a new furnace or heating system, we'll sell you a new water heater at a 75% discount. This offer ends September 1, 1982.
Thermogas Co
Route 1, Centreville, AL
Phone (205) 926-9671

FOOD WORLD

Good News

SAVE DAY AND NIGHT!

GOOD GROCERY NEWS

National Brands at "Store-Brand" Prices!

MT. DEW, DIET PEPSI OR REGULAR PEPSI 2-LITER $1.05	VEGETABLE OIL CHEF-WAY 48-OZ. $1.77
SPRITE, TAB OR COKE 2-LITER $1.05	FOR BETTER FRIED FOODS CRISCO OIL 48-OZ. $2.14
BE A PEPPER DR. PEPPER 2-LITER 89¢	STAFF VEG. OIL 48-OZ. $1.59
TAB, MELLO YELLO OR COKE 6 10-OZ. $1.69	FAMILY SIZE WESSON OIL 48-OZ. $1.93
MT. DEW, DIET PEPSI OR REG. PEPSI 6 10-OZ. $1.69	CHEF-WAY SHORTENING 2-LB. $1.65
MELLO YELLO, COKE OR NO RETURN SPRITE 6 16-OZ. $1.99	STAFF SHORTENING 3-LB. $1.49
MT. DEW, PEPSI OR (4...16-OZ.) PEPSI LIGHT 64-OZ. $1.34	SHORTENING SNOWDRIFT 48-OZ. $1.75
MR. PIBB, SPRITE OR COKE CANS 6 PAK $1.48	SHORTENING CRISCO 3-LB. $1.87
SUGAR FREE DR. PEPPER 2-LITER 89¢	STAFF PLAIN OR IODIZED SALT 26-OZ. 5¢
RETURNABLE (PLUS DEPOSIT) COKE 24 BTL. CASE $4.09	PLAIN OR IODIZED MORTON SALT 26-OZ. 10¢
PEPSI, DIET PEPSI OR MT. DEW 2-LITER $1.05	DUNCAN HINES ALL FLAVORS CAKE MIXES 18½-OZ. 87¢
MT. DEW, PEPSI LIGHT OR PEPSI CANS 6 PAK $2.14	BAMA SMOOTH OR CRUNCH P'NUT BUTTER 18-OZ. $1.37
ALL FLAVORS SHASTA CANS 12-OZ. 20¢	HELLMAN'S MAYONNAISE 32-OZ. $1.39
ALL FLAVORS DIET OR REGULAR SHASTA 2-LITER 79¢	BAMA MAYONNAISE 32-OZ. 99¢
R.C. 100's OR R.C. COLA 2-LITER $1.05	BLUE PLATE MAYONNAISE 32-OZ. $1.13
RED DIAMOND (BAG) COFFEE LB. $2.05	KRAFT MAYONNAISE QT. $1.13
RED DIAMOND (BAG) COFFEE 3-LB. $6.15	ALL FLAVORS KRAFT B-B-Q SAUCE 18-OZ. 65¢
RED DIAMOND (BAG) COFFEE ½-LB. $1.25	HUNT'S KETCHUP 32-OZ. $1.15
RED DIAMOND TEA BAGS 15-QT. 95¢	HEINZ KETCHUP 32-OZ. $1.17
FOOD WORLD BREAD 1½-LB. 55¢	VLASIC HAMBURGER DILL CHIPS 32-OZ. 92¢
FOOD WORLD HAMBURGER OR HOT DOG BUNS 8-CT 49¢	LUNCHEON MEAT SPAM 12-OZ. $1.13
GOLDEN FLAKE (TWIN PAK) POTATO CHIPS PKG. $1.36	STARKIST (IN SPRING WATER) CHUNK LIGHT TUNA 6½-OZ. 79¢
MAXWELL HOUSE ALL GRINDS (BAG) COFFEE LB. $2.29	LE SUEUR PEAS 17-OZ. 43¢
MAXWELL HOUSE INSTANT COFFEE 10-OZ. $3.95	NIBLETS WHOLE KERNEL CORN 12-OZ. 44¢
GODCHAUX GRANULATED SUGAR 5-LB. $1.37	VAN CAMP PORK-N-BEANS 16-OZ. 34¢
REGULAR LIQUID SIMILAC 13-OZ. 91¢	VAN CAMP PORK-N-BEANS 53-OZ. $1.33
LIQUID WITH IRON ENFAMIL 13-OZ. 91¢	RUSH SHREDDED OR CHOPPED KRAUT 10½-OZ. 27¢
LIQUID CONCENTRATE ISOMIL 13-OZ. 86¢	TREE TOP APPLE JUICE 64-OZ. $1.39
GOLD MEDAL SELF-RISING FLOUR 5-LB. 97¢	OCEAN SPRAY C'BERRY JUICE 48-OZ. $1.59
CABIN HOME SELF-RISING CORN MEAL 5-LB. $1.03	ALL FLAVORS (GLASS(HI-C DRINKS 64-OZ. 99¢
GOLDEN GRAIN MAC. & CHEDDAR 7-OZ. 31¢	ALL STRAINED GERBER'S BABY FOOD 4½-OZ. 21¢

Isn't it nice that Alabama's money-savingest food stores are also the most convenient? At Food World, we keep those discounts coming, 24-hours a day, 7-days a week. So you can count on a lower total food bill everytime... and anytime.

GOOD BAKERMAN NEWS

Baked hot, baked right in our store!

PICNIC PERFECT HOT DOG BUNS 6-PAK 66¢	BAKERMAN'S FRESH DONUT HOLES 3 DOZ $1.00
BAKERMAN'S OWN JALAPENO BREAD 16-OZ. 99¢	BAKERMAN'S PRIDE 2-LAYER (8-INCH) COCONUT CAKE EACH $3.99

GOOD HOT FOODS NEWS

A snack or meal ready when you are!

DELI STYLE POTATO SALAD LB. 69¢	HOT DINNER HEADQUARTERS INCLUDES 2-VEGS. AND ROLL CATFISH DINNER EACH $2.39
DELI-MAN BBQ SPARE RIBS LB. $3.99	DELI-MAN BBQ CHICKENS EACH $2.99

GOOD PRODUCE NEWS

Only the freshest and the crispest!

CHILTON COUNTY APPLES 3-LB. BAG 99¢	FRESH HOME GROWN YELLOW SQUASH LB. 28¢
CHILTON COUNTY PEACHES LB. 48¢	FRESH HOME GROWN OKRA LB. 68¢
FRESH GREEN CABBAGE LB. 18¢	FRESH PURPLE HULL PEAS LB. 48¢

GOOD HEALTH & BEAUTY AIDS NEWS

Food World has savings on everything!

REACH TOOTHBRUSH EACH $1.15	SILKIENCE SHAMPOO 15-OZ. $2.67
PLASTIC BAND-AID BRAND 50-CT. $1.49	SILKIENCE CONDITIONER 15-OZ. $2.67
WIDE BNAD-AID BRAND 30-CT. $1.49	ROLL-ON DRY IDEA 2½-OZ. $2.67
BIC LIGHTERS EACH 58¢	KERI REGULAR LOTION 6½-OZ. $2.88

GOOD MEATS NEWS

Taste the difference USDA Choice makes!

USDA INSPECTED QUARTERS FRYER LEGS LB. 67¢	LEAN FRESH (FAM. PAK) GROUND CHUCK LB. $1.79
HOLLY FARMS USDA GRADE "A" WHOLE FRYERS LB. 55¢	USDA CHOICE BONE-IN TOP SIRLOIN STEAK LB. $3.29
HOLLY FARMS USDA GDE "A" VAR. PAK FRYERS LB. 48¢	USDA CHOICE BOSTON ROLL B'LESS ROAST LB. $2.29
HOLLY FARMS USDA GRADE "A" FRYER (FAM. PAK) THIGHS LB. 98¢	USDA CHOICE BOSTON ROLL B'LESS STEAK LB. $2.59
HOLLY FARMS USDA GRADE "A" FRYER (FAM. PAK) BREAST LB. $1.29	USDA CHOICE (SOLD WHOLE-CUT FREE) SIRLOIN TIP LB. $2.49
HOLLY FARMS USDA GRADE "A" FRYER (FAM. PAK) WINGS LB. 73¢	USDA CHOICE (SOLD WHOLE-CUT FREE) RIB EYES LB. $4.69
TENDER TRIMMED QUARTER LOIN PORK CHOPS LB. $1.87	SKINLESS SELECT BEEF LIVER LB. 88¢
TENDER TRIMMED PORK STEAK LB. $1.77	SKINLESS SELECT CALF LIVER LB. $1.98
TENDER TRIMMED PORK LOIN CTRY STYLE SPARERIBS LB. $1.67	MARKET SLICED BACON LB. $1.48
FOOD WORLD (LB. $1.47) FRANKS 12-OZ. $1.18	SOUTHERN BELLE SLICED BACON LB. $1.77
ZEIGLER (LB. $1.98) FRANKS 12-OZ. $1.57	ZEIGLER SLICED BACON 12-OZ. $1.67
KAHN'S, HORMEL OR OSCAR MAYER FRANKS LB. $1.98	BRYAN SLICED BACON 12-OZ. $1.77
BALL PARK FRANKS LB. $1.98	OSCAR MAYER SLICED BACON LB. $2.49
GRILLMASTER FRANKS LB. $1.09	COUNTRY BOY PORK SAUSAGE LB. $1.47
MR. TURKEY FRANKS 12-OZ. 97¢	FOOD WORLD WHOLE HOG PORK SAUSAGE LB. $1.77
BRYAN (LB. $.198) FRANKS 12-OZ. $1.57	SOUTHERN BELLE WHOLE HOG PORK SAUSAGE LB. $1.77
BRYAN BOLOGNA 12-OZ. $1.57	ZEIGLER PORK (LB. $1.97) SAUSAGE 12-OZ. $1.57
MR. TURKEY BOLOGNA 8-OZ. 98¢	DEAN'S PORK SAUSAGE LB. $1.97
SOUTHERN BELLE TURKEY HAM LB. $1.77	ODUM'S TENNESSEE PRIDE PORK SAUSAGE LB. $1.98
FOOD WORLD THIN SLICED LUNCHEON MEATS PKG. 48¢	HILLSHIRE FARMS SMOKED SAUSAGE LB. $2.57
MR. TURKEY SMOKED BREAST 6-OZ. $1.57	OSCAR MAYER SMOKED LINKS 12-OZ. $2.17
MR. TURKEY BREAST 6-OZ. $1.57	OSCAR MAYER HAM STEAK 8-OZ. $2.47
LEAN FRESH (FAM. PAK) GROUND BEEF LB. $1.58	OSCAR MAYER VARIETY PAK 12-OZ. $2.25

GOOD FLORAL NEWS

Any time, day or night, you can pick some pretty flowers from our garden!

Beautiful Plants at Beautiful Prices!

GOOD FROZEN NEWS

Big variety, big savings, big convenience!

BARBER'S (PAIL) ICE CREAM 5-QT. $4.27	STAFF CRINKLE CUT POTATOES 5-LB. $2.29
MINUTE MAID ORANGE JUICE 12-OZ. $1.03	ORE IDA CRINKLE CUT POTATOES 2-LB. $1.15
COUNTRY TIME LEMONADE 12-OZ. 59¢	ORE IDA TATER TOTS 2-LB. $1.25
BERTINE STRAWBERRIES 10-OZ. 50¢	JENO CHEESE PIZZA 12½-OZ. 97¢
BONUS PAK COOL WHIP 9.6-OZ. 79¢	STEAK-UM BEEF STEAKS 14-OZ. $2.85
DOVER FARMS WHIPPING TOPPING 8-OZ. 95¢	GORTON'S FISH STICKS 9-OZ. $1.29
GREEN GIANT COB CORN NIBBLERS 6 EARS $1.05	PET RITZ PIE SHELLS 2-PAK 67¢

More food for your money!

GOOD DAIRY NEWS

Fresh butter 'n eggs 'n milk 'n cheese!

BALLARD BUTTERMILK BISCUITS 4 10-CT. 88¢	KRAFT SINGLE WRAP AMERICAN SLICES 12-OZ. $1.45
BLUE BONNET SOFT WHIPPED MARGARINE LB. 79¢	CHEESE SPREAD VELVEETA 32-OZ. $2.88
KRAFT (BOWL) MIRACLE WHIP LB. 83¢	ALL FLAVORS LIGHT-N-LIVELY YOGURT 8-OZ. 44¢
4-WINDS SOLID MARGARINE LB. 33¢	SEALTEST SOUR CREAM 16-OZ. 99¢

FOOD WORLD DISCOUNT FOODS

HWY. 31 SO. PELHAM
OPEN 24 HOURS A DAY
7 DAYS A WEEK

QTY RIGHTS RESERVED
NONE SOLD TO DEALERS
PRICES EFFECTIVE THRU

• PRICES EFFECTIVE THRU JULY 10, 1982

Westover woman attains 90th birthday

Young friends

With some of her younger friends looking on, 90 year old Nell Shelton opens cards and presents that were given to her at a party in her honor at Mt. Tabor United Methodist Church. The young well wishers above are: Stephanie, Kimberly and Becky Eggler.

"Everyone should live to be 90," declared Nell Shelton as she celebrated her birthday last Wednesday.

The small, gray haired woman beamed at the friends who gathered at Mt. Tabor United Methodist Church to help her observe the occasion with a luncheon.

Before cutting her birthday cake and opening gifts, Mrs. Shelton recounted some of the things she had done during her long life.

Born in Birmingham, she had studied to be a medical missionary but married before she reached that goal.

Her training didn't go to waste though. She put it to use right in her own neighborhood where she tended to injuries and helped deliver babies.

Her love of children prompted her to take courses that were offered to Sunday School teachers.

And she has served in that capacity for 76 years.

Doing her bit to help the war effort during WW II, Mrs. Shelton joined a club which made surgical gowns. She has also made clothes for children in the Masonic Home.

Her sewing skills are now centered around the quilts she makes for the Senior Citizens' Club in Westover. And an interest in ceramics also developed from her involvement with the club.

A member of the Eastern Star, Mrs. Shelton has served as an officer in the grand lodge.

According to her daughter, Varina Smith, Mrs. Shelton keeps abreast of world events by reading the newspaper every night before retiring.

"And she reads every issue of the Shelby County Reporter," Mrs. Smith added.

Mrs. Shelton has lived in Westover since 1939.

Her family includes two grandchildren and five great grandchildren.

Pelham Methodists plan to aid the poor

The Pelham United Methodist Church Youth Fellowship (UMYF) has chosen the aid of the poor as its summer mission.

To accomplish this goal, the fellowship is seeking donations to work with the Appalachia Service Project.

The non profit project is affiliated with the Board of Discipleship of the United Methodist Church and serves the poor through 13 centers in the the heart of Appalachia.

The project depends upon the contributions of work materials and money from selected church groups.

The majority of the work done by Pelham youths will be at the Jonesville, VA center.

They will be doing repairs including roofing, sheetrocking, insulating, porch repair, building steps, building ramps and constructing outdoor toilet facilities.

Donations being sought from businesses or individuals include:

Paint (preferably exterior), roll roofing, insulation, lumber or scrap lumber, glass, screen, and professional strength wasp and hornet killer.

Donations of paint brushes, nails or other building materials and tools will also be accepted.

Money donations to be sent directly to the Appalachia Service Project for the purchase of building materials will be accepted as well.

All contributions are tax deductible.

The Pelham UMYF will be leaving July 30 to spend July 31 at the World's Fair in Knoxville.

Their work at the Jonesville Center will begin August 1 and will be concluded August 7.

Any inquiries or donations should be made through Dale Cohen, who may be reached at 325-7559 (Monday through Friday from 9 a.m. until 5 p.m.), 988-4481 or 833-5168.

Insurance officers

New officers of the Shelby Association of Life Underwriters are: Jim Blackerby, Wayne Liveoak, Herman Watts, Joel Hollon, Lanny Kelly. Not pictured are: Jim Driskell, Charlie Daviston, Gene Shirley and Terry Hosmer.

Underwriters select officers

Joel Hollon, this years's secretary-treasurer for the Shelby Association of Life Underwriters, was recently chosen Underwriter of the Year.

Congratulating him on behalf of the organization, former president and board of directors' member Herman Watts, presented the award recipient a plaque.

Hollon was commended for his dedication to the life insurance industry and to the association.

New officers recently elected by the association are: Jim Driskell, president; Jim Blackerby, 1st vice-president; Charlie Daviston, 2nd vp.

Elected to the board of directors were: Wayne Liveoak, Lanny Kelly, Gene Shirley and Terry Hosmer.

Harpersville man killed; suspect held

A Birmingham man has been charged with the murder of Billy Ray Norwood, age 24 of Harpersville.

Jerry Jones, also known as Jerome Pelmer, age 25, is being held in the Shelby County jail in connection with the Monday morning shooting death of his brother-in-law.

The incident reportedly took place at a house trailer on Kelly's Hill in Harpersville where Jones' estranged wife, Maple Pelmer, lived. She was not at home at the time of the shooting, however.

Sheriff's Department Chief Investigator Reed Smith told the **Reporter** that the shooting was the apparent result of an argument and schuffle at 3:45 a.m.

Smith said that Deputy Carl Overton arrived on the scene minutes later and received a description of the car driven by Jones from a witness.

Smith said Deputy Phillip Walker arrested Jones on Highway 280 on the east side of Oak Moutain.

No bond had been set for Jones at the time of this report.

BIRMINGHAM'S Best Buys...

Hoover Hazit!

This Week's SPECIAL

1967 DODGE VAN
Runs and Drives Good
$695

1976 TOYOTA CELICA
Five Speed, Air Condtioned, 56,000 miles $3,780

1977 TOYOTA CELICA
Automatic Transmission, Air, AM/FM Radio $3,995

1970 AMC REBEL SST
Air Conditioned, Runs Good $650

HOOVER TOYOTA
1595 Montgomery Hwy. 823-3720

Craft, Ceramic & Gift Shoppe
10 % OFF during July
between Columbiana & Wilsonville
Highway 25
669-6651

TRADE-UP...

For a limited time only, we wil give you a $15.00 trade-in allowance on anything--and we mean anything--that will cut grass when you trade in on a new ECHO Gas Trimmer. This very special trade-in and trade-up program ends August 15, 1982.

ECHO ...the ONE that lasts!

the OUTDOOR store

200 So. 21st St. Birmingham 251-1599

2307 Hwy 31 South Riverchase, Pelham 664-2002

NEXT TO OAK MOUNTAIN STATE PARK ENTRANCE

ELMORE

ALABASTER SHOPPING CENTER

GIGANTIC LIQUIDATION SALE

FINAL REDUCTION

MANY ITEMS REDUCED FOR CLEARANCE

BIG SAVINGS!

STOCK MUST BE SOLD.

GOING OUT OF BUSINESS

BIG REDUCTIONS

ALL MERCHANDISE MUST BE SOLD!

NEED TO LOWER INVENTORY - SAVINGS ALL OVER THE STORE

DON'T MISS THE GREAT VALUES

LEGAL NOTICE

Advertisement for Bids

Sealed Proposals in duplicate will be received by the Shelby County Board of Education in the Conference Room of the Board of Education Administrative Building, Columbiana, Alabama until 10:00 a.m., C.D.S.T., Tuesday, July 27, 1982 for construction of:

Alterations to Kitchens
Columbiana Middle School
Thompson Middle School
Chelsea High School
Montevallo Elementary School
Shelby County, Alabama
Architect's Job No. 8215

Activities Room Equipment
Shelby Elementary School
Wilsonville Elementary School
Shelby County, Alabama
Architect's Job No. 8216

Renovations & Gymnasium Floor Refinishing
Wilsonville Elementary School
Vincent Elementary School
Chelsea High School
Shelby County, Alabama
Architect's Job. No. 8217

Repair of Classroom Exterior Wall
Valley Elementary School
Shelby County, Alabama
Architect's Job No. 8218

at which time and place they will be publicly opened and read.

Plans and Specifications are open to public inspection at the office of Shelby County Board of Education, Columbiana, Alabama and copies may be obtained from Thurston W. Sumner, Architect, P.O. Box 1397, Columbiana, Alabama 35051, not to exceed two (2) sets per applicant, upon the deposit of Ten Dollars ($10.00) per set per job. Deposits will be refunded to General Contractors for bona fide bids upon return of all documents in reusable condition within ten (10) days after the date of opening of bids. Plans and Specifications will be provided to others for the cost of reproduction, nonrefundable. Bids must be submitted on proposal forms furnished by the Architect.

All bidders bidding in amounts exceeding $20,000 must be licensed under the Provision of Title 46, Chapter 4, Code of Alabama.

No bid may be withdrawn after the scheduled closing time for receipt of bids for a period of thirty (30) days.

The Owner reserves the right to reject any or all bids and to waive informalities.

Shelby County Board of Education
Mr. Charles A. Knowles,
Superintendent

July 8, 15, 22, 1982 No. 417

LEGAL NOTICE

State of Alabama
County of Shelby

By virtue of a decree rendered by the Board of Trustees, North Shelby County Fire and Emergency Medical District, the Board of Trustees will proceed to sell to the highest bidder for cash, at the North Shelby County Fire and Emergency Medical District location, which is 4617 Valleydale Road, Shelby County, Alabama. The sale will be held on Monday July 25, 1982 at 10:00 a.m. The following described real estate will be sold for the First District dues and other costs due thereon for the years 1979-1980, 1980-1981, 1981-1982.

BEAT 12

LEONARD M. DAUBLER, Blk. 3, 2nd Sector, Lot 7 Indian Forest Estates, Map Book 6, Page 11. TAX & COST $195.00 plus ADV. $4.56

M.C. BAILEY, Blk. 3, Lot 16, 2nd Sector, Indian Forest Estates, Map Book 6, Page 11. TAX & COST $195.00 plus ADV. $4.56

ROBERT BOOZER, Lot 10, Altadena Valley Country Club Section, Map Book 4, Page 71. TAX & COST $195.00 plus ADV. $4.18

ROBERT LUKETZ, Lot 3, 1st Sector, Indian Valley Lake Esates, Map Book 5, Page 130. TAX & COST $195.00 plus ADV. $4.18

DANNY DESHAZO, Comm NW cor NE¼ Sec. 22 T 19S R2W S 480 (S) to POB 395 (S) Sly. 289.3' SELY 79.36' sly 117.85' Swly 195.95' Ely 300' (S) 140' (s) NW 210 (S) SW 170' (S) Nwly 140' (S) N along W Sec. 1N to POB Db 227, P 689. TAX & COST $235.00 plus ADV. $11.21

MICHAEL T. SCUNZIANO. Lot 2 Double Tree Subdivision, Map Book 7, Page 79. TAX & COST $170.00 plus ADV. $3.80

JOHN C. WILLIS. Lot 33, Wagon Trace Subdivision, Map Book 6, Page 140. TAX & COST $170.00 plus ADV. $3.80

JOSEPH & PAM STORMENT. Lot 73, First Sector - Southern Pines Subdivision, Map Book 7, Page 11. TAX & COST $195.00 plus ADV. $4.37

JOHN K. OSTER. Lot 99, Second Sector, Southern Pines Subdivision Map Book 7, Page 12, TAX & COST $195.00 plus ADV. $4.18

RICHARD GALLIER. Lot 22, Second Sector, Brookstone Subdivision, Map Book 5, Page 14. TAX & COST $175.00 plus ADV. $3.80

DAVID A. ROLLINS. Lot 23, Second Sector, Brookstone Subdivison, Map Book 5, Page 14. TAX & COST $175.00 plus ADV. $3.99

ROBERT M. CLARK. Lot 14, Old Mill Trace Subdivision, Map Book 7, Page 99 A&B. TAX & COST $170.00 plus ADV. $4.18

FRANK O. DILLARD. Beg. at NW Cor of Sec. Th E 1029.94' to POB TH Cont. E 355' (S) TH Sw'ly 184.6' (S) TH W'ly 73.60' Th Nwly to POB Sec 23 T19S R2W Municipality Pelham, Sec 23 Twnshp 19S Range 2W Scal Dim 355 x 150'. TAX & COST $140.00 plus ADV. $10.26

JACK ACTON, JR. Lot 17, Resurvey 14, 15, 16, 17, 18, & 19 Indian Valley Third Sector, Indian Valley Subdivision, Map Book 5, Page 129. TAX & COST $195.00 plus ADV. $6.08

CARLOS JOHNSON. Lot 14, Lk. 2 First Sector, Indian Valley Subdivision, Map Book 5, Pgae 43, TAX & COST $195.00 plus ADV. $4.37

July 8, 15, 22, 1982 No. 418

Washington, Allen wed in Calera church

Concord Baptist Church in Calera was the setting for the June 11 wedding of Miss Donna Washington and Mr. Darrell Allen.

The bride is the daughter of Mr. and Mrs. James Washington of Calera. Her grandparents are Mr. and Mrs. Dave Batey of Sylacauga and the late Mr. and Mrs. Frank Washington of Calera.

MRS. DARRELL ALLEN
...the former Donna Washington

The groom's parents are Mr. and Mrs. Jerry Ashworth of Mobile. His grandmother is Mrs. Juanita Allen of Mobile.

Attending the bride as maid of honor was Lisa Blair of Calera. Bridesmaids were Robin Ellison, Lisa Washington and Tracy Washington, all of Calera and Ashley Hoover of Mobile was flower girl.

The groom's best man was Allen Blackwell of Carrollton. Groomsmen were Perry Barnet, Lee Morrison and Norman Washington, all of Calera. Ushers were Ricky Posey and Mike Vaughn. Jeff Washington was ring bearer.

A reception followed at the church. The bride is employed at the First National Bank of Columbiana and the groom is with Wilborn Construction Co.

Following a honeymoon at Gulf Shores, the couple is at home in the Ivanhoe area north of Calera.

MRS. RICHARD D. BRASHER
...the former Mitzi Pugh

Pugh-Brasher repeat vows

The K-Springs Church of God, Chelsea, was the setting Friday evening, July 2 at 7 p.m. for the wedding of Miss Mitzi Darlene Pugh and Richard David Brasher.

A reception followed in the church fellowship hall.

Parents of the couple are Mr. and Mrs. James Roland Pugh; Richard Brasher of Westover and Bobbi Brasher of Harpersville.

The bride was given in marriage by both her parents. Phoebe Zandi was the bride's matron of honor.

Other attendants were Melissa Pugh, sister of the bride, and Nancy Gunnarson.

Don Brasher served as his brother's best man.

Groomsmen were Larry Bradley and Todd Champion. They also served as candlelighters.

The couple will live in Chelsea.

Penny Lucas will wed Sam C. Stephenson

Mr. and Mrs. Herman Randolph Sr. announce the approaching marriage of the daughter, Penny Lynn Lucas, to Sam Clayton Stephenson, son of Mr. and Mrs. Billy Stephenson of Center Point.

The wedding will take place July 9 at the Corinth Baptist Church in Argo.

The bride is the granddaughter of Mr. and Mrs. James Lewis Lucas, Sr. of Wilton.

The bride has chosen Gay Walters as her matron of honor. Bridesmaids will be Colleen Lucas and Juanita Harris.

The groom's father will serve as best man. Escorts and ushers will be Paul Jennings, Mack Stephenson, James Lucas Jr., Alvin Bonds and Bob Denton.

After a wedding trip, the couple will live in Hoover.

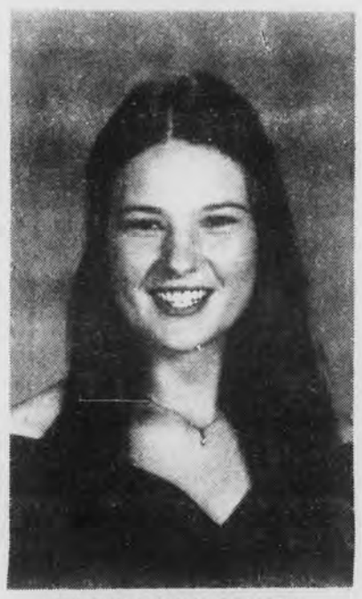

PENNY LYNN LUCAS
...to wed Sam Stephenson

Paul Cohills mark fiftieth year

Mr. and Mrs. Paul Cohill, Sr. celebrated their 50th wedding anniversary with a gathering of family and friends at Liberty Baptist Church in Alabaster.

They were married on May 12, 1932 in Vincent.

The Cohills have three children and eight grandchildren. Their children are Paul Cohill, Jr. and Mrs. Johnnie Hayes of Alabaster, and Jimmy Cohill of Chicago.

They would like to thank everyone who helped make the golden wedding a successful event.

TIFFANY OVERTON

Tiffany Dawn, the daughter of Phyllis and David Overton of Vandiver, celebrated her first birthday on July 7.

She is the granddaughter of Mr. and Mrs. A.D. Lynn of Vandiver, and Mr. and Mrs. Tommy Overton of Pell City.

Great-grandparents are Mr. and Mrs. John Hollaway of Blair, Okla. and Mrs. Daisy Lynn of Vandiver.

* * * *

Monique Van Landingham of Montevallo was initiated into Mortar Board at Auburn University during the spring quarter.

Mortar Board is an honor society for seniors based on high scholastic achievement and service to the university.

Van Landingham also was awarded the Mary Watkin Whitman Memorial Scholarship, which is awarded every year to an outstanding journalism student.

She is the daughter of Mrs. Hilda VanLandingham of Montevallo.

JASON GLEN ALEXANDER

Jason Glen Alexander celebrated his 1st birthday on July 5.

He is the son of Randy and Penny Alexander of Alabaster.

His grandparents are Mr. and Mrs. H.G. Alexander of Harpersville, and Mrs. Audrey Sheaffer of Kalamazoo, Michigan, and the late Mr. Oscar B. Wright, formerly of Birmingham.

County personal news notes

by Iris F. Smitherman

Congratulations to Mr. and Mrs. Roger L. Gill (Wanda Ray) of Columbiana, who announce the birth of a daughter.

Lindsey Michelle was born June 29 at Baptist Medical Center-Montclair and weighed 6 lbs. 4 oz.

Her 4½ year old brother, Justin, greeted her at home.

Grandparents are Mrs. Joseph J. Gill of Shelby and Mr. and Mrs. Truitt C. Ray of Columbiana.

* * * *

Four Shelby Countians will set sail next Monday for a 5 day, 4 night cruise to the Bahamas.

Debbie Harkins, Audrey Miles, Laverne Hughes, all of Calera and Susan Polk of Montevallo will drive to Miami and climb aboard 'The Dolphin' for their trip.

* * * *

Fifteen year old Sandy Melissa Roman of Montevallo was recently named a 1982 United States National Award winner by the U.S. Achievement Academy in business education.

Miss Roman is the daughter of Mr. and Mrs. Bobby D. Roman. She is the granddaughter of Mr. and Mrs. Robert Roman of Montevallo and Mr. and Mrs. A.J. Kimbrell of Calera.

* * * *

The Singing Believers, The Dixie Joy Makers, the Singing Christians and the Gloryland Seekers will be featured at a benefit singing this Saturday night.

The event will begin at 7 p.m. at Rolling Hills Nazarene Campground just north of Calera on Hwy 31, off I-65.

All funds will be donated to help pay hospital bills of Cois Cobb, who died last Monday morning after suffering from cancer.

Mailed donations may be sent to W.R. Cobb, P.O. Box 241, Calera, AL 35040.

* * * *

If you have any news of social interest, please call Iris at 669-2731 during office hours. Deadline: noon Mondays.

Graduation exercises for the training for service survey of the Bible Class will be held at Emmanuel Holiness Church on Simmsville Road, Alabaster, this sunday, July 11 at 5:30 p.m.

Elder William Fitts is pastor.

* * * *

The regular Sunday afternoon singing will begin at 1:30 p.m. this Sunday at Mt. Era United Methodist Church.

The Crossroads of Chelsea will be the featured singers at the church which is located on Hwy 26.

Robert Moore is chairman.

The Calera Baptist Church will hold groundbreaking ceremonies for its addition on Sunday, July 11 at 2 p.m.

After the 11 o'clock service, an old fashioned dinner on the grounds will be held before the groundbreaking.

* * * *

Union Hill Freewill Baptist Church in Vandiver will hold their regular 2nd Sunday singing this Sunday beginning at 2 p.m.

The Watchmens, a new group formerly called The Harmony Masters, will be the guest singers.

Everyone is invited to attend.

ELECT
Ellie Glasscox
SUPERINTENDENT OF EDUCATION
SHELBY COUNTY
"Hardwork, Teamwork, Common Sense!"
Pd. Pol. Adv. by Citizens for Ellie Glasscox
Herschel Hale, Chairman
P.O. Box 293, Pelham, AL 35124

What Does Jesus Teach About - Worship

John 4:24 "God is a Spirit: and they that worship him must worship in spirit and truth. "Worship "in spirit" is worship from the heart, worship "in truth" is worship according to God's word. John 17:17 "Sanctify them int he truth; thy word is truth."

Jesus rebuked the Jews very strongly because they were not worshiping "in truth". They made substitutions and changes in the Law-of-Moses. Math. 15:9 "But in vain do they worship men, teaching as their doctines the precepts of men."

Is it not very clear to us that we must not attempt to alter truth. Do we want to be "vain" worshippers? II Thess. I:8 "Rendering vengeance to them that know not God, and to them that obey not the gospel of our Lord Jesus:" Jesus is coming to render vengeance to "vain" worshippers.

A warm welcome awaits you at the Church of Christ at South Columbiana.

Sunday Bible Study ..... 10 a.m.
Worship ..... 11:00 a.m. and 6:00 p.m.
Wednesday Bible Study ..... 7:30 p.m.

Michael S. Hunt, Preacher P.O. Box 406 Phone: 669-9537

BUY HERE PAY HERE...
ALABASTER MOTORS
663-7767
Hiway 31
ALABASTER

LOST
Full Blooded
Basset Hound
Puppy
6 Months Old
Answers to name of 'Smut'
Black, brown & White
REWARD!
663-5707

SMITH-SMITH SUPPLY CO.
Columbiana, AL
669-6711

KitchenAid.
DON'T SETTLE FOR LESS

JENN-AIR
THE RANGE THAT BREATHES

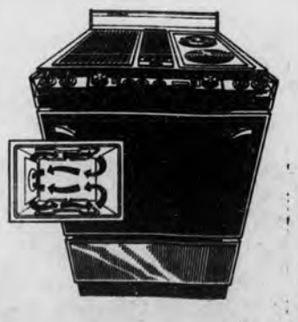

Rochester's
ANNUAL
July Clearance
Begins
6 A.M. Thursday,
July 8, '82

NATIONALLY ADVERTISED

FASHIONS
FOR
Men,
Women
1/2 PRICE

SHOES FOR MEN, WOMEN
33⅓% TO 50% OFF

VISA
Rochester's
MONTEVALLO

MISS VALERIE HARDIN
...to wed Keith Franks

Miss Hardin to marry

Mr. and Mrs. W. Roy Hardin of Pleasant Grove, announce the engagement of their daughter, Valerie, to Keith Franks, son of Mr. Bob Franks and Mrs. Mabel Hadaway, both of Columbiana.

Miss Hardin is the granddaughter of the late Mr. and Mrs. O.L. Hardin of West Grove, and Mrs. Jack Sizemore and the late Mr. Sizemore of McCalla.

She is a graduate of Hueytown High School, and the University of Alabama.

The prospective groom is the grandson of Mrs. Dorothy Franks and the late Mr. Franks of Calera and the late Mr. and Mrs. Jack Joiner of Columbiana.

He's a graduate of Shelby County High School and the University of Alabama. He is employed by Amsouth Financial.

The wedding is planned for August 7 at Arlington Historic House and Gardens.

Murphy resigns church position

Frank Murphy, Minister of Youth and Recreation at the First Baptist Church of Columbiana resigned his position at the church this past Sunday. Murphy will be attending the Southern Baptist Theological Seminary in Louisville, Kentucky this fall.

He has been with First Baptist for four years. He is from Sylacauga and is a graduate of the University of Montevallo.

MISS DEBBIE JACKSON
...to wed Jim Barnes

Debbie Jackson to wed Saturday

Miss Debbie Jackson and Mr. Jim Barnes will be married Saturday, July 10.

Miss Jackson is the daughter of Mr. and Mrs. James E. Jackson of Vincent and is the granddaughter of Mr. and Mrs. Clevis Jackson of Vincent.

Mr. Barnes is the son of Mr. and Mrs. James Floyd Barnes, Sr. of Birmingham and is the grandson of Mrs. Myrtle Barnes of Birmingham.

Miss Jackson and Mr. Barnes are both employed by the Shelby Board of Education as teachers and coaches at Vincent High School.

The wedding will be held at 5 p.m. at the Vincent First Baptist Church. No formal invitations have been sent. All friends, relatives, and students are requested to attend.

Shelby County's
Best Selection of
LADIES SHOES
30% OFF
LARGE GROUP
SUMMER DRESS SHOES
Open Wednesdays
NAME
DROPPER
665-2210
MONTEVALLO

Lee-Payne say vows in Pelham

The First Baptist Church of Pelham was the setting for a Saturday evening wedding, June 26, when Miss Dana Lee became the bride of Mr. David Michael Payne.

The bride's grandfather, the Rev. W. R. Jones of Griffin, GA officiated the 6 p.m. ceremony and Dr. Michael Shaw provided the wedding prayer.

Parents of the couple are Mr. and Mrs. Stanley Lee of Birmingham and Mr. and Mrs. Willard Payne of Pelham.

The bride was given in marriage by her father.

She wore a formal gown of white chiffon over satin featuring chantilly lace and seed pearls. The gown had bishop sleeves, a chaepl length train and mantilla.

Wedding music was provided by Mr. and Mrs. Darryl Collins and Mr. and Mrs. Dick Couch.

Michelle Mace of Pelham served the bride as maid of honor.

Bridesmaids were Melanie Cox, Laura Hughes, both of Birmingham, Beverly Young, and Michelle Williams of Griffin, GA, Kimberly Collins of Alabaster and Traci Stokes of Nashville.

The flower girl was Amanda Williams of Giffin, GA.

The groom's father served as best man.

Groomsmen were the bride's brother, Greg Lee, the goom's brother, Michael Payne, Darrell Harris of Center Ppoint, Marty Harris of Zebulon, GA, Keith Casner and Gary Waters both of Pelham.

MRS. DAVID PAYNE
...the former Dana Lee

Ring bearers were Michael Lee and Jeffrey Lee of Concord, GA.

The bride's mother wore a floor length blue chiffon gown.

The bride is the granddaughter of the Rev. and Mrs. W. R. Jones of Giffin, Ga. and Mrs. Ray Lee and the late Mr. Lee of on Concord, Ga.

The groom is the grandson of the late Mr. and Mrs. Reddie L. Culp of Jemison and Mr. Grady Payne, Sr. and the late Mrs. Velma Payne of Birmingham.

Immediately following the wedding, a reception was held in the church court yard.

Those assisting in serving were Mrs. Diane Harris of Zebulon, GA, Debbie Harris of Center Point, Diane Howse of Calera, Carol Pickett of Birmingham, Darlene Richards and Leslie Wood, both of Birmingham.

Rice and roses were handed out by Melanie Stokes of Nashville, and Cathy Jo Payne of Birmingham.

After a honeymoon trip to Fort Walton Beach, the couple will make their home in Birmingham.

MRS. THOMAS M. HARMS
...the former Jody Smitherman

Smitherman marries

Jody Lynn Smitherman and Thomas Michael Harms were married May 15 at Our Savior's Lutheran Church, Kiester, Minn.

The bride's parents are Paul and Henrietta Smitherman former residents of Alabaster. Her grandparents are Mr. and Mrs. R.L. Smitherman Sr. of Alabaster.

The newlyweds are making their home in Mankato, Minn.

* * * *

Navy Airman Apprentice John M. Hrisko, son of David L. Hrisko of Route 3, Pelham, has completed recruit training at the Naval Training Center, Great Lakes, Ill.

Edwyn L. Boyd, M.D.
Robert J. Sciacca, M.D.
announce the opening
of
Riverchase E.N.T. Associates
for the practice of
Otorhinolaryngology
Riverchase Family Medical Center
Birmingham, Alabama
July 12, 1982
By Appointment
Telephone
988-8292

Mitchell-Pratt wed

MRS. JOHN PRATT
...the former Gayle Mitchell

Miss Gayle Mitchell became the bride of Mr. John Pratt on June 26 at an evening ceremony at the Calera United Methodist Church.

The bride is the daughter of Mrs. Martha Johnston and Dr. W.S. Mitchell of Calera.

Her grandparents are the late Mr. and Mrs. W.C. Love and Mrs. Nonnie Mitchell and the late T.E. Mitchell of Birmingham.

Parents of the groom are Mrs. James R. Pratt and the late Mr. Pratt of Birmingham. His grandparents ar the late Mr. and Mrs. James Roy Pratt, Sr. of Montgomery and the late Mr. and Mrs. James Earl Singleton of Albertville.

The bride chose her sister, Susan M. Jones of Manhattan, Kansas, as matron of honor. Flower girl was Sue Catherine Mitchell of Shelby Shores.

Jim Pratt of Birmingham was best man. Ushers were Eason Mitchell of Shelby Shores, and Tim Mitchell of Calera. The ring bearer was Max Mitchell of Birmingham.

The bride is a graduate of Jacksonville State University, and the groom is a graduate of the University of Georgia.

She is an attendant with Republic Airlines. He is an investigator with the Shelby County sheriff's department.

After a honeymoon in Hawaii, the couple will be at home in Helena.

THS grad receives UM scholarship

A recent Thompson High School graduate, Traci Miller, has received a Leadership Scholarship to the University of Montevallo.

The Leadership Scholarship is a new UM scholarship that recognizes high school students who have both academic and leadership achievements.

It pays tuition and activity fees. Students can keep their scholarship through their senior year if a 2.3 grade point average out of a 3.0 is maintained.

Miss Miller is the daughter of Robert John Miller of Montevallo.

She is among 21 high school students who received Leadership Scholarships to the University this year.

Stoker leads last service

First Baptist Church of Columbiana's associate mnister Tom Stoker will be leading his last service at the church this Sunday.

Stoker, who has been with First Baptist for nearly 10 years, resigned his position as associate minister and minister of music to attend Southwest Baptist Theological Seminary.

He and his wife have two children, Stephanie age 4, and Chas age ten months. They will be leaving Columbiana July 12 for Texas.

This Friday evening, a community-wide appreciation party will be held in the Family Life Center of the First Baptist church. Everyone is invited.

ANNUAL
SUMMER
CLEARANCE
1/2 AND MORE OFF
Begins Thurs. July 8, 8 A.M.
ELIZABETH SHOPPE
AND
ELIZABETH JUNIOR
121 N. Main St. MONTEVALLO

We buy standing pine
& hardwood timber
JOSEPH LUMBER CO.
Contact Anthony or Douglas Joseph
669-9709 day, 969-0813 night,
669-4179 night

We know how to
play the game.
It's Called "Planning For
A Bright Future"

It takes knowhow to take what you have now and turn it into assets for a secure future. It's knowledge like that we specialize in. For example, First American is offering two types of IRA accounts. 30 month certificates with a $500 minimum and 18 month variable rate accounts with a minimum $100 initial deposit and $50 minimum contributions. If you have accumulated larger sums for your bright future, we have sure ways to invest it for you. Come in and talk to us about the best way to get where you're going. We're winners at the game.
FIRST AMERICAN BANK N.A. Member FDIC
3000 Highway 31 South/Pelham, AL/(205) 663-4750
SPONSOR OF WVOK 7:50 A.M. NEWS - 690KC

FREE
A Teddy Bear

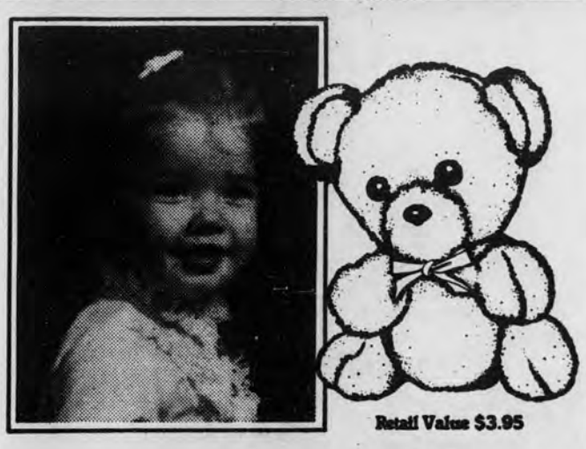

Retail Value $3.95
When You Make A 95¢ Deposit
on Our Portrait Package
This irresistible teddy bear is a "must" for every child!
And it's absolutely free with the valuable coupon below
and a 95¢ deposit on a Portrait Package.
Portrait Package includes:
2-8x10s, 3-5x7s and 15-Wallets
95¢/$12.95
Deposit/Total Package Price
Valuable Coupon
Clip this coupon and present it, along with the 95¢ deposit,
to our photographer to receive your FREE teddy bear.
These Days Only:
Wednesday, July 7, Thursday, July 8
Friday, July 9 and Saturday, July 10
Daily: 10 a.m.-8 p.m.
3550 Highway 31 South, Alabaster
WAL-MART
One FREE teddy bear per subject. 95¢ deposit per subject or group.
Minors must be accompanied by a parent.
Valuable Coupon

DIXIE Foods

• CALERA

QUANTITIES RIGHTS RESERVED. PRICES EFFECTIVE

JULY 7, THRU JULY 13,

NO SALES TO DEALERS.

WE ACCEPT U.S.D.A. FOOD STAMPS

SHOP & SAVE.. TODAY!

USDA WHOLE SMOKED PICNIC SHOULDER WATER ADDED 89¢ LB. 5 to 7 LBS. AVG.

US CHOICE FULL CUT BONE-IN SIRLOIN STEAK $2.99 LB.

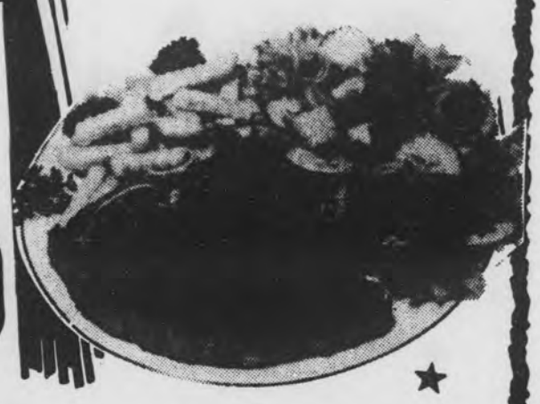

MEAT & PRODUCE SPECIALS

US CHOICE T-BONE STEAKS.... LB. $3.79

US CHOICE PORTERHOUSE STEAKS..... LB. $3.89

US CHOICE BONELESS SIRLOIN STEAK..... LB. $3.19

US CHOICE BONELESS CHUCK STEAK..... LB. $2.19

US CHOICE BONELESS CHUCK TENDER STEAK..... LB. $2.49

USDA SLICED (Water Added) SMOKED PICNIC..... LB. 99¢

ZEIGLER'S ALL MEAT BOLOGNA..... 1-LB. PKG. $1.99

ZEIGLER'S ALL MEAT CONEYS..... 1-LB. PKG. $1.99

US CHOICE BONELESS ENGLISH CUT BEEF ROAST $1.99 LB.

MOTHER'S BEST FLOUR or MEAL 5-LB. BAG 78¢

HEINZ KETCHUP $1.79 44 OZ. BTL.

ZEIGLER'S ALL MEAT CONEYS..... 12 OZ. PKG. $1.49

SUNNYLAND BREAKFAST LINK SAUSAGE..... 10 OZ. PKG. $1.29

CELEBRITY IMPORTED SLICED HAM.... 4 OZ. PKG. 99¢

TODAY'S DELITE SLICED BACON 1-LB. PKG. $1.69

STATE FAIR 6-CT. CORN DOGS..... 1-LB. PKG. $1.79

DEAN'S WHOLE HOG SAUSAGE..... 1-LB. PKG. $1.89

FRESH BROCCOLI..... BUNCH 69¢

CHIQUITA BANANAS..... LB. 33¢

WHITE SEEDLESS GRAPES LB. 99¢

FRESH POLE BEANS LB. 59¢

LARGE GEORGIA SWEET CANTALOUPES 79¢ EA.

DIXIE FOODS 5% UNEMPLOYMENT DISCOUNT CONTINUES UNTIL JULY 7, 1982. IF YOU ARE TEMPORARILY UNEMPLOYED, YOU MAY QUALIFY. CHECK YOUR NEAREST DIXIE FOOD STORE FOR DETAILS.

100 EXTRA Top Value Stamps

With this coupon and purchase of $10.00 OR MORE

Excluding Beer, Wine or Tobacco. Good at all participating Dixie Stores in Calera, Brent & Clanton. Good thru 7/13/82

REFRESHING SHASTA DRINKS 12-OZ. CANS 4 88¢

KITCH-N-KRAFT FRESH BLACKEYE PEAS, FRESH PURPLE HULL PEAS BLACKEYE PEAS WITH SNAPS & TINY FIELD PEAS WITH SNAPS 3 300-SIZE CANS 88¢

BAMA SMOOTH OR CRUNCHY PEANUT BUTTER $1.29 18-OZ. JAR

KRISPY WORTZ CRACKERS..... 16-OZ. BOX 49¢

ADAMS NATURAL GRAPEFRUIT JUICE..... 46-OZ. CAN 78¢

CORONET BATH TISSUE..... 4-ROLL PKG. 99¢

GOLDEN GRAIN MACARONI & CHEDDAR..... 3 7¼-OZ. BOXES $1

RICELAND EXTRA LONG GRAIN RICE..... 1-LB. PKG. 59¢

PLOCHMAN'S MUSTARD..... 10½-OZ. SIZE 39¢

ZIPLOC REGULAR FREEZER BAGS..... 20-CT. PKG. $1.19

ZIPLOC LARGE FREEZER BAGS..... 15-CT. PKG. $1.29

QUART SIZE ZIPLOC BAGS..... 25-CT. PKG. $1.09

GALLON SIZE ZIPLOC BAGS..... 20-CT. PKG. $1.29

JAZZ DOG FOOD RATION..... 25-LB. BAG $3.58

JAZZ DOG FOOD RATION..... 10-LB. BAG $1.78

MIGHTY HIGH DOG FOOD..... 3 6½-OZ. CANS $1

KILLS HOUSEHOLD GERMS PINE-SOL DISINFECTANT..... 15-OZ. BTL. 99¢

CHEF SALUTO FROZEN PIZZAS..... 15½-OZ. SIZE $1.69

PUREX BLEACH GAL. JUG 29¢ LIMIT 1 WITH $15.00 PURCHASE OR MORE.

DOUBLE LUCK CUT GREEN BEANS OR ARGO PEAS 3 16-OZ. OR 17-OZ. CANS $1

SOLID OLEO 3 1-LB. BLOCKS 98¢

MOTHER'S BEST FLOUR OR MEAL 5-LB. BAG 78¢

WHOLE SUN FROZEN ORANGE JUICE 12-OZ. CAN 69¢

Safe at first

Columbiana First Baptist Church won the Montevallo Recreation Department's July 4th softball tournament. Above, first baseman Steve Isbell makes it safe to first as Southern Truck failed to get the throw in time. (photo by Bert Seaman)

Pelham, Shelby Academy, Montevallo report changes

New coaches named at schools

by Richard Crosby

The county has acquired several new coaches in the past weeks. Changes have occurred at Pelham, Montevallo and Shelby Academy.

Montevallo lost the services of assistant coach David Bailey. He has entered the insurance field.

Two new coaches have been added to the staff at Montevallo. Coach Richard Gilliam informed the **Reporter** that Bobby Pierson from Evergreen High School will take over the wrestling team at Montevallo and will also be an assistant in football.

Pierson, a graduate of Alabama State, is the second fulltime black coach to be hired by the Shelby County Board of Education. At Alabama State, Pierson kicked the winning field goal against Alabama A & M three years ago. Terry McCary, former Montevallo Bulldog star, was the holder for the winning three points in that game.

Montevallo has also added the services of Brad Bensinger, a 1980 graduate of the University of Montevallo. Bensinger has spent the past two years at Gadsden State Junior College in an internship as campus minister.

Gilliam stated that Bensinger will be head girls' volleyball coach, head track coach, and will assist in boys' basketball.

At the other end of the county, Pelham High has hired a new head football coach. Stan Moss, former head coach at Bibb County, has accepted the job for the Panthers.

Moss, who coached the Choctaws the past three years, led Bibb County's football team to the state playoffs the past two seasons.

Shelby Academy's head coach DeWayne Kervin has accepted additional responsibilities as the new headmaster at the school. He will continue in his capacity as head coach, and has also hired an assistant.

Richard Pettijohn, an '82 graduate of UM and a resident of Columbiana, has been offered a position at the academy. He will be head baseball coach and assist in football and basketball.

No other coaching changes in the county are known at this time.

First Baptist Church wins tournament

Columbiana's First Baptist Church softball team claimed the top trophy in Montevallo last weekend. The team caputred the July 4th softball tourney held in Orr Park.

The win was special for the team, which grabbed the championship trophy over second place finisher Central State. First Baptist had not won a tournament title in over three years.

Columbiana beat Crumps and Southern Truck and then fought with Central State three straight games to decide the championship.

In that first game, Central State lost to First Baptist 15-5 in five innings. The second meeting of the two teams was a different story as the Bankers beat the Baptists 12-4. That win set off the tiebreaking championship game.

In the final game, First Baptist and Central State were tied until the eighth inning when Columbiana took the win by a one run decision, 11-10. The win gave the Baptists a record of 20-7 for the year. Southern Truck finished third in the eight team affair.

First Baptist team member Steve Isbell claimed the home run derby award for men 30 years and older. He blasted two of five pitches over the fence. In the under thirty class, Dusty Ellison of Southern Truck won with the same results as Isbell.

Proud Pirates

The Calera Pirates didn't win the championship, but the team still has plenty to be proud about. Coach David Downs said his team played together without stars. "The season was a team accomplishment," Downs proudly states.

Calera Pirates proud of season despite finishing second

Second place isn't the best place to finish, but pride in accomplishment can make up for not being first.

Calera's Pirates fell short of the first place goal, but Coach David Downs is bragging about the season. The team finished the year with an 11-4 record, winning the last five games to end the season, but falling short of defending the teams championship from 1981.

The Pirates also outscored every team in the league, accounting for 170 runs. For the record, the Calera team won every tri-match in the league. The Pirates played three games against each opponent, and won every series.

While finishing second in the league, the Pirates had but two players make the All Stars team. "hat's a prime example of how the team played with unity," Downs stated. "There were more players nominated from our team than any other in the league."

Members of the team are: Randy Harris, Thomas Falkner, Ray Ross, Greg Peoples, Eddie Crowson, Chad Holcomb, Stevie Glass, Kenny Richardson, Jimmy Edwards, John Gilliam, and Eddie Vaughn. Gary Hadaway, Bill Peters and Shane Schroeder were assistant coaches for the team.

For the statistics, the Pirate pitching staff threw a total of 1,715 pitches, had 132 strikeouts, walked 92, and an earned run average of .655.

At the plate, the team hit 89 singles, 56 doubles, 18 triples, and five home runs. Only 81 players were left on base during the 15 game season, and the team had 60 errors.

For next year, the Pirates should have a great infield and solid consistent offense according to Downs who will have seven team members returning to race for the 1983 pennant.

Sports Briefs

by Richard Crosby

So, you want to play professional football ? And all you need is a team? Look no more.

The United Football Teams of America (I'm serious now) is conducting an organizational meeting in Dallas this Sunday.

The league plans to have a team in Birmingham with the season beginning September 11. The playoffs will commence December 4, and the championship game - The Continental Bowl - is set for December 18.

All interested players, and coaches contact the league office in Houston at 713-870-9905.....

* * * *

A note from Alabaster during the championship playoffs: the Braves won the T-ball title with a 27-12 victory over the Cardinals.

The Braves only loss in the 13-game season was to the Cardinals in the second half of the year. The key to the win for the Braves was the defensive play. The team had 20 putouts at first base.

Jim Dennis is the coach for the team. Jim Hester is coach of the Cardinals. The Alabaster Angels finished third, the Cubs fourth in the league.

* * * *

One good thing about July besides the barbecue is the *Alabama High School Athletic* Association's All Star games. The basketball and football games will be July 29 and 30 respectively.

Of note in the football game is the participation of coach Larry Simmons. The Thompson High School athletic director will be joining the South Staff. Simmons has compiled a 90-41 record in his 13 year coaching career.

In 11 years at Thompson, Simmons guided the Warriors into the playoffs five times. Football enthusiasts expect the Warriors in the playoff battle again this season.

* * * *

Also making a coaching staff is Gerald Douglass of Sylacauga High. He will be coaching the 3A-4A South basketball team. Douglass, maybe best known for his play at the University of Montevallo where he was named NAIA All American in 1975, led the Aggies to a 24-6 record in his first season coaching.

* * * *

Want three free tickets to the Talladega 500? Is your little girl between the ages of four and seven?

Does she "Possess the qualities of being likeable, alert, easy to get along with others in peer relationships, and radiate a friendliness that is spontaneous and natural?"

If you answered yes, your little girl could enter the Little Miss Talladega 500 contest. Besides the free tickets, the winner will participate in pre-race activities, receive a banner, crown, trophy and memento of the pageant.

The event will be held July 24, so write the Talladega Jayceettes at P.O. Box 905, Talladega, 35160, for an entry blank.

Don't forget that the lucky winner will be bringing home a considerable haul. So clear off the dresser top.

* * * *

One editorial comment..It was great to see Jimmy Connors win the big one Sunday. Although I missed a lot of the middle match, I made it home from church in time to see the end. He's needed that kind of boost for years.

Also was proud to see Billie Jean King come so close to the championship. Despite Borg's absence, it was one of the best tennis championships held in years.....R.G.C.

Sports Scribbles

by Richard Crosby

Bloated. That's the way my stomach and I feel after the 4th's barbecue. There must be a reason for overeating on holidays.

One smarty-pants offered, "It's because Walt says!" Now that's a dumb answer. But, knowing the source (Walt Moody's wife Martha), it's not an unusual reply. Everything she does and says is because, "Walt says."

Why drive in the right lane on a four-lane highway? "Because Walt says."

Why do you sop gravy with cornbread instead of rolls? "Because Walt says."

Now I know I'm being harsh on a friend, but that standard reply got to be too much on a recent trip. In fact, the rest of us spent hours harassing this person. Everything we did was, "Because Walt says."

But that still doesn't settle the issue of why we overeat on the 4th.

My only explanation is because it's a holiday, and everyone knows you're supposed to pig-out when the grill completes the cooking of the main dish.

Besides, "Frank says so!"

Blue Ladies victorious

The Blue Ladies, a women's slow pitch softball team from Shelby County, won two major tournaments last month and will compete in the Alabama State Tournament in Cullman. The state tournament will be played on July 23, 24, and 25.

The top four teams from the state tournament will advance to the regional tournament to be played in Florida in mid August.

The two tournaments won by the Blue Ladies in June were the District Four Major Women's Championship and the Hub City Classic. The District Four tournament was played in Gadsden. The Hub City Classic was played in Hattiesburg, Mississippi. In the Hub City Classic, the Blue Ladies were undefeated.

The Blue Ladies roster includes: Nellie Nannini, Susan Irving, Sonia Dickinson, Deb Dillie, Linda Henderson, Christol Guthrie, Lura Reed, Terisa Stratton, Judy Long, Shirley Christenberry, Sally Mathis, Shelia Kilgore and Jenifer Jarvis.

Coaches for the team are: G.D. Jones, Rusty Kendrick and Pete Atkisson.

Last 1,000 feet of track is best stretch at Talladega

What's the most important stretch in the Talladega track? Neil Bonnett of Hueytown has an answer different from most driver's replies.

"It's that stretch of 1,000 feet on pit row, between the entrance to the garage and the entrance to victory lane!" Bonnett exclaimed.

"There's only going to be one guy who's going to be making that extra 1,000-foot ride. The only 39 will be turning into the garage area and waiting for another year."

Bonnett is referring to the August 1 Talladega 500, and he's hoping that he'll be the driver cruising the extra fifth of a mile for the victory celebration.

In 1980 Bonnett won the Talladega 500, holding off Cale Yarborough, Dale Earnhardt, and Benny Parsons in a last-lap charge for the checkered flag. Should Bonnett win this year he'll get a $10,000 bonus for being the first driver to repeat as champion of the race.

Minor League champs

The Alabaster Dixie Youth League Minor League Champions for 1982 are the Indians. They are front row, left to right: Chris Smith, Billy Shields, George Dennis, Shaun Nelson and Jimbo Nipper. Back row, left to right: Coach Sonny Perkins, Jeremy Perkins, Phillip Crumpton, Paul Brackin, Jake Bishop, Keith Roddam and assistant manager Jim Nipper.(Photo by Fred Guarino)

Montevallo prepares for World Series

The City of Montevallo and the University of Montevallo will be crawling with activity in just a few short weeks as baseball fans from all over the state converge on the area.

Cause of all the excitement will be a pair of baseball tournaments for boys ages 17 and 18 -- the Dizzy Dean Senior State Tournament and the Dizzy Dean Senior World Series.

The Alabama state tournament is scheduled Friday-Wednesday, July 23-28, and the World Series is scheduled Monday-Saturday, August 2-7. The latter tournament will bring together teams and fans from Alabama, Mississippi, Louisiana, Florida, Georgia, South Carolina, North Carolina, Maryland and Tennessee.

The University of Montevallo's Kermit A. Johnson Field, a 1,000 seat lighted facility will be the site of both the state tournament and World Series. Montevallo head baseball coach Bob Riesener will serve as tournament director during both weeks.

The early rounds of both tournaments will feature two sessions a day, with two games in each session. Parings for the tournaments will be announced at a later date.

For more details on either the Dizzy Dean Senior State Tournament or Dizzy Dean Senior World Series, contact coach Bob Riesener at the University of Montevallo, 665-2521, ext. 395.

Tournaments underway

Championship tournaments are underway in several parts of the county for little leaguers and softball players.

Columbiana is hosting the Dixie Belles tourney with the title game set for Friday night. Alabaster, Cahaba Valley, and Central Shelby are the three county leagues involved in the playoffs.

Helena is hosting the Ponytail and Angel Division Sub-District II playoffs. Alabaster is host for another sub-district playoff in the Angel Division.

All Star Belles

Members of the Central Shelby Dixie Belles All Stars are: Sandy Brasher, Sherri Collum, Tammy Crumpton, Becky Estis, Christie Grant, Paige Hughes, Kellie Hulsey, Dana Hayes, Tammy Lucas, Stephanie Millender, Robin Parks, Susan Smith, Donna Robertson, Amy Terzin, Wanda Thornton, Leigh Starnes, and Sheila Wood.

Major League All Stars

All Stars for Central Shelby Major League are: (not in order) Heath Davis, Chris Foster, Oscar Pope, Randy Harris, Lee Smith, Shane Johnson, Ronnie Moore, Bobby Montgomery, Fredric Hayes, Allen Jones, Kip Horton, Warren Wilson, Derrick Bryant, Ray Ross, Scott Weaver, Darren Vick, coaches Bobby Boyles, Buck Davis, and fate Bryant.

SHUTTLE BACK AND FORTH.

Now you can change from forward to reverse without touching the gearshift.

A manual shuttle shift makes it simple. And makes Kubota's L235 mid-size diesel tractor ideal for grounds maintenance chores.

No competitive tractor in its class makes shifting direction such a simple chore.

All you do to change from forward to an equivalent reverse speed is just disengage the clutch, stop the tractor and pull the shuttle lever down. Eight forward and seven reverse speeds let you match your speed to the job.

Standard features include a 23.5 horsepower diesel engine, 19 PTO hp, choice of 2- or 4-wheel drive, rear wet disc brakes, a 3-point Category I hitch, a 7.4 gallon fuel tank and implement position control.

KUBOTA®
We're looking for work.

CAHABA TRACTOR CO.
2411 Highway 31 So.
Pelham, AL
663-1470
(Across from Valley School)

BUMPER TO BUMPER

BUMPER TO BUMPER
"If we can't help you, nobody can."

Inflation BEATERS!

VISA MasterCard WELCOME AT MOST STORES

SAVE 10% TO 50%

DOOR BUSTER
VALVOLINE MOTOR OIL
FLOWS FREELY FOR FAST STARTS. TOP QUALITY IMPROVES ENGINE PERFORMANCE AND MILEAGE. EXTENDS ENGINE LIFE. SAVES MONEY ON GAS & ENGINE TUNE-UPS. KEEP YOUR ENGINE CLEAN AND SPEND LESS MONEY ON REPAIRS.
HD30 NO. 159-12
10W40 NO. 141-12
LIMIT 12 PER CUSTOMER
88¢ QT.

SUPER SAVINGS
BTB AIR FILTERS
•SAVES MONEY AND GAS
•REDUCES ENGINE WEAR
•IMPROVES ENGINE PERFORMANCE
2.29 EA.

GREAT BUY
ENGINE BRITE
AMERICA'S NO. 1 ENGINE CLEANER. ESPECIALLY FORMULATED SELF-EMULSIFYING DEGREASER FOR AUTO, MARINE, AIRCRAFT, LAWN AND GARDEN EQUIPMENT ENGINES.
NO. EB1
LIMIT 2 PER CUSTOMER
1.19

SIZZLER
WESTLEY'S BLECHE-WITE
A FAST PENETRATING WHITEWALL TIRE CLEANER. EXCELLENT FOR CLEANING ALL TIRES & RUBBER MATS.
NO. 500
1.29

SUPER DEAL
GAS PLUS
M23-12P
THE PLUS IS:
•MORE MILEAGE
•BETTER PERFORMANCE
•GREATER EFFICIENCY
1.39

SAVINGS
ROBERK TRUCK MIRROR
FOR THE PERFECT CUSTOM-MADE LOOK ON ALL MAKES, MODELS AND YEARS OF PICK-UPS, VANS AND UTILITY VEHICLES.
MODEL 760 MOUNTS LEFT OR RIGHT
13.88

HOT ITEM
200 PSI, 12 VOLT HEAVY DUTY HIGH-FLO COMPRESSOR
...FAST INFLATION WITH QUICK HOOK-UP VALVE STEM... SAVE GAS WITH ACCURATE TIRE INFLATION - TIRE SAFETY AND LIFE - ROAD-SIDE EMERGENCIES - BICYCLES, TRAILERS, RV'S INFLATABLES.
NO. T1-7
29.95

LOW PRICE
CONOCO SUMMER COOLANT
CONOCO - YOU CAN'T BUY BETTER PROTECTION. ALL-YEAR PROTECTION AGAINST FREEZE-UPS, BOILOVERS AND RUST.
LIMIT 4 PER CUSTOMER
3.29 GAL.

FANTASTIC
SUPER-A VALVE LIFTERS
FOR MOST U.S. CARS
NO. SAV 1, 2, 3, 4, & 5
2.95 EA

TERRIFIC
BLUE POLY ONE STEP
•CLEANS, SHINES, SEALS IN ONE EASY APPLICATION!
•PROTECTS LIKE NO CAR WAX EVER COULD!
•GUARANTEED TO PROTECT 2 YEARS OR YOUR MONEY BACK.
BP25 LIQUID
BP30 PASTE
6.29

SHOP OUR OVER 90 CONVENIENT ALABAMA LOCATIONS
WE'RE READY TO SERVE YOU.

GREAT BUY
PLEWS LEVER ACTION GREASE GUN
UP TO 10,000 P.S.I. COMPLETE INSTRUCTIONS. FOR HOME, CAR, INDUSTRIAL, TRUCK AND TRACTOR.
NO. 30-116
4.88

SUPER
PROFESSIONAL MECHANIC'S CREEPER
WORK SAFELY! GET A BUMPER TO BUMPER CREEPER. THE ONLY WAY TO WORK ON BODY, BRAKE JOBS, OR ALIGNING WHEELS - IN COMFORT.
MC4N
6.95

HOT ITEM
CASITE SPRAY LUBE
ALL PURPOSE CLEANER-LUBRICANT FOR USE AT HOME, WORKSHOP, BOAT OR AUTO TO CLEAN, LUBRICATE, PENETRATE, PROTECT!
NO. 151
1.29

SAVINGS
SPARK PLUG CLEANER II
CLEANS ANY PLUG IN MINUTES! EASY TO OPERATE.
NO. 734
4.49

DOOR BUSTER
2½ GAL. GAS CAN
•METAL RIBBED FOR STRENGTH
•INSTRUCTIONS ON CAN FOR GENERAL USE
•VENTED FOR SAFETY
•FLEXIBLE SPOUT STORES IN CAN
NO. 72-5203
3.88

FOR THOSE HARD TO FIND AUTO PARTS-CHECK YOUR NEAREST BTB STORE!
SUPPLIED DAILY FROM OUR 100,000 SQ. FT. BIRMINGHAM WAREHOUSE

AVAILABLE AT PARTICIPATING ALABAMA BUMPER TO BUMPER AUTO PARTS STORES. INSTALLATION NOT INCLUDED. OFFER ENDS JULY 19TH, 1982. PRICES SHOWN ARE SUGGESTED SELLING PRICES. PRICES MAY DIFFER AT SOME STORES

BUMPER TO BUMPER. Auto Parts Specialists

CASH & CARRY AUTO PARTS
Hwy 31 South, Pelham, AL, Ph. 663-0093

MONTEVALLO AUTO SUPPLY, INC.
Hwy 25, Montevallo, AL, Ph. 665-1000

NO HASSLE LIMITED WARRANTY
ALL REMANUFACTURED PARTS PURCHASED FROM US, WILL BE REPLACED FOR A PERIOD OF ONE YEAR FROM DATE OF PURCHASE. IF UNDER NORMAL CONDITIONS IT FAILS TO GIVE YOU SATISFACTORY SERVICE.

WELCOME AT MOST STORES

Hunting seasons improved

by Richard Crosby

Start cleaning those gun sights. The new hunting seasons have been announced.

Generally, the seasons remain much the same. Deer hunting will begin Friday, October 15 for bowhunters. The season begins for stalk hunting or dogging deer on November 19 and ends January 17.

Shelby Countians will also enjoy an extra week during the stalk season which will be January 18-31.

The Hunter's Choice season has been extended an additional two days and will run from December 24 to January 2. Last year the season was split.

A new requirement during the Hunter's Choice season is the wearing of at least 144 square inches (about the size of a hat) of hunter's orange.

In other counties the deer season is somewhat different, so pick up a copy of the new rules when purchasing your new license.

Turkey hunters can bring home an extra bird now. The turkey limit has been raised from five to six birds during the combined fall and spring seasons.

The fall season has been shortened 16 days. The dates are from November 19 until January 1. The spring season will be March 19 until April 25, (one day longer because the 20th falls on a Sunday).

Other seasons are as follows: QUAIL-November 20-February 28; SQUIRREL-October 23-January 23; RACCOON-October 15-February 28; SNIPE-November 13-February 27.

Duck seasons will be announced after approval of the Fish and Wildlife Service.

Fishing regulations will be the same as last year. For trappers, the season for bobcat, coyote, fox, mink, opossum, skunk, weasel, otter, raccoon, and nutria, will be from November 10 to January 18. There is no closed season on beaver.

Now you've got the scoop. Don't forget to renew your hunting and fishing licenses. Some counties have different deer seasons so check before you head to the woods.

Bird
Building Material

Open All Day Wed. & Sat.

CALERA
668-2321

Wrist Wrestling Championship
at
BARRY'S HIDEAWAY
Located in Helena Shopping Plaza on County 52

SATURDAY, JULY 10th, SPONSORED BY MILLER HIGH LIFE AND SUPREME BEVERAGE COMPANY.

200 lbs and over..... HEAVYWEIGHT
176 lbs to 200 lbs... MIDDLEWEIGHT
151 lbs to 175 lbs..... LIGHTWEIGHT
0 to 150 lbs..... FEATHERWEIGHT

Miller High Life — America's quality beer since 1855

Sign in by Friday, July 9th, 7 p.m.

★ **Weigh-in starts at noon on July 10, and wrestling starts at 2 p.m.**

ENTRY FEE.....$10.00

TROPHIES AND CASH PRIZES WILL BE AWARDED TO THE WINNERS IN ALL CLASSIFICATIONS. FOR INFORMATION CONTACT: STEWART YOUNG 251-8010 or BARRY'S, 664-2780.

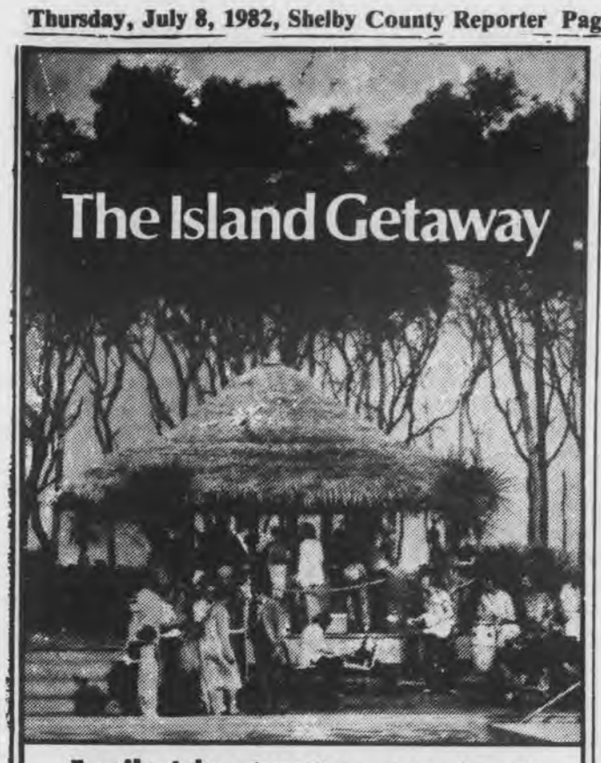

Family Adventure This summer, lots of families are finding it easier to vacation within their budget — by vacationing within their own beautiful state!

3-Day Getaway $199* Three days and nights to explore the Golden Isles for only $199. Sun., Mon., Tues, arrival. Room, breakfast and dinner for 2 for 3 days & nights. Plus 2 Free tours of historical Millionaires Village for only $199.

7-Day Getaway $459* Seven days of fun and relaxation, at this summer's best price! Get acquainted with our luxury island resort with this special offer. Available for arrival on any day. Room, breakfast and dinner for 2 for 7 days and nights. Plus 2 Free tours of historical Millionaires Village for only $459

*PLUS TAX AND SERVICE CHARGES.

This is a limited offer so make your reservations today by calling: **toll-free 1-800-342-6638,** or your local Hilton reservation service (Consult your white pages). Offer expires December 31, 1982.

JEKYLL ISLAND HILTON INN

975 North Beachview Drive Jekyll Island, Georgia 31520

TV LOG

THURSDAY 7/8/82

MORNING

5:30 (8) International Racquetball
6:00 (8) ESPN Sports Center
6:30 [SHOW] Footlight Frenzy
8:00 (8) 1970 British Open Golf Highlights
(11) MOVIE: 'One Minute To Zero'
9:00 (8) ESPN Sports Center
(17) MOVIE: 'I Want You'
[SHOW] MOVIE: 'Where the Boys Are'
10:00 (8) 1982 World Cup Soccer #5: Semi-Final Match from Barcelona, Spain
(11) MOVIE: 'Champagne For Caesar'
11:00 [SHOW] MOVIE: 'Chu Chu and the Philly Flash'
11:30 (9) MOVIE: 'Loan Shark'

AFTERNOON

12:00 (11) MOVIE: 'Fury Of Hercules'
12:30 (8) '82 Davis Cup Hilites: Opening Round - USA/India
1:00 [SHOW] Footlight Frenzy
1:30 (8) 1982 World Cup Soccer #6: Semi-Final Match from Seville, Spain
3:00 (2) MOVIE: 'Hawmps'
[SHOW] MOVIE: 'Oliver Twist'
3:30 (9) MOVIE: 'The Lady Wants Mink'
4:00 (8) ESPN Sportsforum
(16) MOVIE: 'Dark of the Sun'
4:30 (8) Australian Rules Football
[SHOW] MOVIE: 'Royal Wedding'
5:00 (17) Major League Baseball: Chicago at Houston

EVENING

6:00 (2) Travel Channel
(3) (42) Sha Na Na
(4) (10) Victory Garden
(5) (13) News
(8) CFL From the 55 Yard Line
(9) Bull's Eye
(11) Green Acres
(12) (6) (18) Entertainment Tonight
(19) The Tomorrow People
6:30 (3) (42) You Asked For It
(4) (10) Dick Cavett Show
(5) (13) Family Feud
(8) ESPN Sports Center
(9) Another Life
(11) Andy Griffith
(12) (6) P.M. Magazine
(18) Major League Baseball: San Francisco at New York Mets
(19) Black Beauty
[SHOW] Aerobicise
7:00 (2) MOVIE: 'Kramer vs. Kramer'
(3) (42) Magnum, P.I.
(4) (10) MacNeil-Lehrer Report
(5) (13) Fame
(8) ESPN Sportsforum
(9) Inside China
(11) MOVIE: 'The Bridges at Tokori'
(12) (6) Carter Country
(19) Livewire
[SHOW] MOVIE: 'The Hand'
7:30 (4) (10) Over Easy
(8) Top Rank Boxing from Atlantic City
(12) (6) To Be Announced
8:00 (3) (42) Simon & Simon
(4) (10) Down Home Country Music
(5) (13) Diff'rent Strokes
(9) 700 Club
(12) (6) Barney Miller
(17) Grizzly Adams
(19) Van Cliburn Piano Competition
8:30 (5) (13) Gimme A Break
(12) (6) Police Squad!
8:45 (2) MOVIE: 'Man of La Mancha'
9:00 (3) (42) Knots Landing
(5) (13) Hill Street Blues
(12) (6) 20/20
(17) News
(18) Kiner's Korner
(19) Gr. Paintings
[SHOW] Bizarre
9:15 (19) TBS Evening News
(18) Great Orchestras
9:30 (9) Sing out America
(18) Meet the Mayors
[SHOW] MOVIE: 'Fame'
10:00 (3) (42) Beverly Hillbillies
(5) (13) (12) (6) News
(8) ESPN Sports Center
(9) Nashville RFD
(17) Twilight Zone
(18) You Asked For It
(19) Gr. Paintings
10:15 (11) All In the Family
(19) Nightcap
10:30 (3) (42) Quincy
(4) (10) Captioned ABC News
(5) (13) M*A*S*H
(9) Another Life
(12) (6) Sanford and Son
(17) Saturday Night
(18) Racing from Roosevelt
10:45 (11) MOVIE: 'A New Kind of Love'
11:00 (2) MOVIE: 'Kramer vs. Kramer'
(5) (13) Jeffersons
(8) 1982 World Cup Soccer #5: Semi-Final Match from Barcelona, Spain
(9) Burns & Allen
(12) (6) Odd Couple
(18) MOVIE: 'Along the Great Divide'
11:30 (3) (42) MOVIE: 'McMillan & Wife: Greed'
(5) (13) Tonight Show
(9) Jack Benny Show
(12) (6) Starsky and Hutch
(17) MOVIE: 'Scorpio'
11:45 [SHOW] MOVIE: 'Chu Chu and the Philly Flash'
12:00 (9) I Married Joan
12:30 (5) (13) Mary Tyler Moore
(9) My Little Margie
(12) (6) Bonanza
12:45 (2) MOVIE: 'Man of La Mancha'
1:00 (9) Bachelor Father
(18) Joe Franklin Show
1:15 (11) MOVIE: 'I Saw What You Did'
[SHOW] MOVIE: 'Nashville Girl'
1:30 (5) (13) My Three Sons
(8) ESPN Sports Center
(9) Life of Riley
(12) (6) Gunsmoke
2:00 (9) 700 Club
(17) Nightbeat
(18) MOVIE: 'The Limbo Line'
2:30 (8) Top Rank Boxing from Atlantic City
(12) (6) Entertainment Tonight
(17) MOVIE: 'Johnny Apollo'
2:45 (11) MOVIE: 'Kansas City Confidential'
3:00 (12) (6) News
[SHOW] MOVIE: 'The Hand'
3:30 (9) Ross Bagley
(12) (6) Jim Bakker
4:00 (8) Prog cont'd
(9) Bachelor Father
(18) Sign On/News
4:30 (9) Hi Doug
(11) World/Large
(12) (6) Jimmy Swaggart
(17) Sea Hunt
(18) Morning Stretch

FRIDAY 7/9/82

MORNING

5:00 (8) 1976 British Open Golf Highlights
6:00 (8) ESPN Sports Center
6:30 [SHOW] MOVIE: 'In God We Trust'
8:00 (8) CFL From the 55 Yard Line
(11) MOVIE: 'A Woman's Vengeance'
8:30 (8) ESPN Sportsforum
[SHOW] Aerobicise
9:00 (8) ESPN Sports Center
(17) MOVIE: 'My Foolish Heart'
[SHOW] MOVIE: 'The Spy with My Face'
10:00 (11) MOVIE: 'The Daredevil'
11:00 (8) Top Rank Boxing from Atlantic City
[SHOW] MOVIE: 'Zorro the Gay Blade'
11:30 (9) MOVIE: 'My Dog Shep'

AFTERNOON

12:00 (11) MOVIE: 'Flirtation Walk'
1:00 [SHOW] Aerobicise
1:30 (8) Schrade Pro Team Rodeo
(17) Major League Baseball: Cincinnati at Chicago Cubs
2:30 [SHOW] MOVIE: 'Electric Eskimo'
3:00 (2) MOVIE: 'Liberace'
3:30 (8) CFL From the 55 Yard Line
(9) MOVIE: 'Scarlet Street'
[SHOW] MOVIE: 'Dr. Zhivago'
4:00 (8) 1982 Davis Cup Quarterfinal from St. Louis - USA vs. Sweden
(18) MOVIE: 'The Trouble with Women'

EVENING

6:00 (2) Travel Channel
(3) (42) Sha Na Na
(4) (10) On Target
(5) (13) News
(9) Bull's Eye
(11) Winners
(12) (6) (18) Entertainment Tonight
(17) Andy Griffith
(19) The Tomorrow People
6:30 (3) (42) (18) You Asked For It
(4) (10) Dick Cavett Show
(5) (13) NBC News
(9) Another Life
(11) Major League Baseball: Pittsburgh at Atlanta
(12) (6) P.M. Magazine
(17) Carol Burnett and Friends
(19) Black Beauty
7:00 (2) MOVIE: 'Barry Lyndon'
(3) (42) Dukes of Hazzard
(4) (10) MacNeil-Lehrer Report
(5) (13) Lewis and Clark
(9) National Geographic Special
(12) (6) Benson
(17) MOVIE: 'Batman'
(18) MOVIE: 'Destry'
(19) Livewire
[SHOW] MOVIE: 'Wolfen'
7:30 (4) (10) Over Easy
(5) (13) Chicago Story
(12) (6) Making a Living
8:00 (3) (42) Dallas
(4) (10) Washington Week/Review
(9) 700 Club
(12) (6) MOVIE: 'Rich Kids'
(19) Creation of a Ballet: 'The Overgrown Path'
8:30 (4) (10) Wall Street Week
9:00 (3) (42) Falcon Crest
(4) (10) Ed Muskie: Home in Maine
(5) (13) McClain's Law
(8) 1978 British Open Golf Highlights
(17) News
(18) Ironside
[SHOW] MOVIE: 'In God We Trust'
9:30 (9) Sing out America
(11) TBS Evening News
(19) Leos Janacek
10:00 (2) MOVIE: 'The Hanging Tree'
(3) (42) Beverly Hillbillies
(4) (10) Dick Cavett
(5) (13) (12) (6) News
(8) ESPN Sports Center
(9) Nashville RFD
(17) Twilight Zone
(18) Entertainment Tonight
(19) Arts at Sotheby's
10:15 (19) L. A. Jazz
10:30 (3) (42) MOVIE: 'Night Cries'
(4) (10) Captioned ABC News
(5) (13) M*A*S*H
(9) Another Life
(11) MOVIE: 'Good Neighbor Sam'
(12) (6) Sanford and Son
(17) Saturday Night
(18) You Asked For It
10:45 [SHOW] MOVIE: 'Zorro the Gay Blade'
11:00 (5) (13) Jeffersons
(8) 1982 World Cup Soccer #6: Semi-Final Match from Seville, Spain
(9) Burns & Allen
(12) (6) Odd Couple
(18) Maude
11:30 (5) (13) Tonight Show
(9) Jack Benny Show
(12) (6) Starsky and Hutch
(17) MOVIE: 'The Russians Are Coming, The Russians Are Coming'
(18) MOVIE: 'Joshua'
12:00 (2) MOVIE: 'Nana Mouskouri'
(9) I Married Joan
12:15 [SHOW] Pat Collins: The Hip Hypnotist
12:30 (5) (13) Mary Tyler Moore
(9) My Little Margie
(12) (6) Bonanza
1:00 (2) MOVIE: 'Gigi'
(9) Bachelor Father
(18) Joe Franklin Show
1:15 (11) Atlanta Braves Replay
[SHOW] MOVIE: 'Le Sex Shop'
1:30 (5) (13) My Three Sons
(8) ESPN Sports Center
(9) Life of Riley
(12) (6) Gunsmoke
2:00 (9) 700 Club
(17) Nightbeat
(18) MOVIE: 'Escape to Burma'
2:30 (8) 1982 Davis Cup Quarterfinal from St. Louis - USA vs. Sweden
(12) (6) Entertainment Tonight
(17) MOVIE: 'Caribbean'
2:45 [SHOW] MOVIE: 'Wolfen'
3:00 (12) (6) News
3:30 (9) Ross Bagley
(12) (6) Rifleman
4:00 (8) Prog cont'd
(12) (6) Six Million Dollar Man
(18) Sign On/News
4:15 (11) Rat Patrol
4:30 (17) Sea Hunt
(18) MOVIE: 'Elephant Stampede'
4:45 (11) World/Large

SATURDAY 7/10/82

MORNING

5:00 (8) 1977, British Open Golf Highlights
(9) Blackwood Brothers
(11) CNN News
(12) (6) Changed Lives
(17) Flash Gordon
[SHOW] MOVIE: 'Electric Eskimo'
5:30 (9) Space Kiddettes
(12) (6) Metrospect
(17) Sea Hunt
6:00 (5) (13) New Zoo Revue
(8) ESPN Sports Center
(9) Count of Monte Cristo
(11) Vegetable Soup
(12) (6) On Target
(17) Cartoons
(18) News
[SHOW] MOVIE: 'Fall Line'
6:15 (17) Buyer's Forum
6:30 (5) (13) Farm and Home Show
(9) Bible Bowl
(11) Romper Room
(12) (6) Bewitched
(17) 3-Score
(18) Make Peace With Nature
6:45 (3) (42) Focus
(17) Cartoons
7:00 (3) (42) Popeye/Olive Comedy Show
(5) (13) Flintstone Comedy Show
(8) Schrade Pro Team Rodeo
(9) Contact
(11) Baseball Bunch
(12) (6) Super Friends
(17) U.S. Farm Report
(18) Christopher Close-Up
(19) Pinwheel
[SHOW] Comedy, CartWheels, Kung Fu & Capers: The Peking Opera
7:30 (3) (42) Tarzan/Lone Ranger/Zorro Adventure Hour
(5) (13) Smurfs
(9) Sports Update
(11) Partridge Family
(12) (6) Thundarr/Goldie Gold/Action Jack Comedy Hour
(17) World Tomorrow
(18) Newark and Reality
8:00 (9) Financial Inquiry
(11) War and Peace
(17) Rex Humbard
(18) Apple Polishers
8:30 (3) (42) Bugs Bunny Road Runner Show
(5) (13) Kid Super Power Hour
(9) Weekend Gardener
(12) (6) Laverne & Shirley
(17) Issues Unlimited
(18) Davey/Goliath
[SHOW] MOVIE: 'Star Trek -- the Motion Picture'
9:00 (8) ESPN Sports Center
(9) Jimmy Houston
(11) MOVIE: 'Cheyenne Autumn'
(12) (6) Richie Rich/Scooby & Scrappy Doo Show
(17) Charlando
(18) Children on the Run
9:30 (5) (13) Spider-Man and Friends
(9) George
(17) Abbott and Costello
10:00 (5) (13) Space Stars
(8) 1979 British Open Golf Highlights
(9) Fresh Idea
(12) (6) Fonz/Happy Days
(17) Superman
(18) Wrestling
10:30 (3) (42) Blackstar
(9) American Trail
(12) (6) Heathcliff/Marmaduke
(17) Voyage to the Bottom of the Sea
11:00 (3) (42) Trollkins
(5) (13) Daffy-Speedy Show
(8) Bass Masters Classic
(9) Westerners
(12) (6) ABC Weekend Specials
(18) Soccer
[SHOW] MOVIE: 'Shogun Warriors: Gaiking'
11:30 (3) (42) Tom and Jerry
(5) (13) Bullwinkle
(8) PKA Full Contact Karate
(9) Wild Bill Hickcock
(12) (6) American Bandstand
(17) This Week in Baseball
(18) Greatest Sports Legends

AFTERNOON

12:00 (3) (42) Putt Putt Golf
(4) (10) Sesame Street
(5) (13) Kidsworld 13
(9) MOVIE: 'Savage Horde'
(11) MOVIE: 'Amazing Dobermans'
(17) Major League Baseball: Cincinnati at Chicago Cubs
(18) MOVIE: 'Luck of the Irish'
(19) Matt & Jenny
12:30 (3) (42) Pete and Gladys
(5) (13) Nashville on the Road
(12) (6) Brady Bunch
(19) Adventures in Rainbow Co.
1:00 (3) (42) Omni: The New Frontier
(4) (10) Pianists at Work
(5) (13) Major League Baseball: Minnesota at Boston/or Teams To Be Announced
(8) 1982 Davis Cup Quarterfinal from St. Louis - USA vs. Sweden
(19) Spread Your Wings
[SHOW] MOVIE: 'Royal Wedding'
1:30 (3) (42) MOVIE: 'The Flim-Flam Man'
(4) (10) Watch: Citizens Help
(12) (6) MOVIE: 'Torn Curtain'
(19) What Will They Think
2:00 (4) (10) Advances In Health
(9) MOVIE: 'One Man Law'
(11) Mission Impossible
(18) MOVIE: 'Captain Lightfoot'
(19) Black Beauty
2:30 (4) (10) Vic Braden's Tennis
(19) The Tomorrow People
3:00 (2) MOVIE: 'Jack and the Beanstalk'
(4) (10) Natural History/Sunbeam
(9) Wyatt Earp
(11) This Week in Baseball
(17) Major League Baseball: Cincinnati at Chicago Cubs
(19) Reggie Jackson's World of Sports
[SHOW] MOVIE: 'Fall Line'
3:30 (3) (42) CBS Sports Saturday
(4) (10) Footsteps
(9) Wagon Train
(11) Masters Water Ski Tournament
4:00 (4) (10) Soccer Made in Germany
(5) (13) Rockford Files
(8) 1982 World Cup Soccer #7: Consolation Match from Alicante, Spain
(12) (6) Wide World of Sports
(18) Championship Wrestling
(19) Stowaway
4:30 (2) Travel Chan.
(11) Motorweek Illustrated
(19) Livewire
[SHOW] MOVIE: 'Star Trek -- the Motion Picture'
5:00 (2) Travel Channel
(3) (42) Dance Fever
(4) (10) Matinee at the Bijou
(5) (13) News
(9) Traveler's World
(11) Championship Wrestling
(19) Racing
5:30 (3) (42) CBS News
(5) (13) NBC News
(9) Pro Celebrity Golf Series
(12) (6) News
(18) Chronicle
(19) You Can't Do That On TV

EVENING

6:00 (2) Travel Channel
(3) (42) Music Makers In Concert
(5) (13) Hee Haw
(9) Judy Lynn Show
(12) (6) Solid Gold
(17) Hogan's Heroes
(18) Agronsky and Company
(19) The Tomorrow People
6:30 (4) (10) Inside Business Today
(8) ESPN Sports Center
(9) American Trail
(17) Carol Burnett and Friends
(18) Major League Baseball: San Diego at New York Mets
(19) Black Beauty
7:00 (2) MOVIE: 'Far from the Madding Crowd'
(3) (42) Walt Disney
(4) (10) Mystery!
(5) (13) Here's Boomer
(8) 1982 Davis Cup Quarterfinal from St. Louis - USA vs. Sweden
(9) MOVIE: 'Duke of West Point'
(11) MOVIE: 'Operation Pacific'
(12) (6) Today's FBI
(17) MOVIE: 'Pork Chop Hill'
(19) Livewire
[SHOW] Aerobicise
7:30 (5) (13) Harper Valley
8:00 (4) (10) With Ossie and Ruby
(5) (13) Nashville Palace
(12) (6) Love Boat
(19) John Osborne
[SHOW] MOVIE: 'For Your Eyes Only'
8:30 (4) (10) Fitness Motivation
9:00 (3) (42) CBS Reports
(4) (10) Capital 4th of July with the National Symphony Orchestra
(5) (13) NBC Magazine
(11) TBS Evening News
(12) (6) Fantasy Island
(17) News
(18) Kiner's Korner
(19) Great Poets
9:15 (2) MOVIE: 'Raggedy Man'
(19) Gr. Paintings
9:30 (8) ESPN Sports Center
(9) Rock Church Proclaims
(11) NASL Soccer: New York at Chicago
(19) Victor Vasarely
10:00 (3) (42) Sonny and Cher
(4) (10) Splice of Life
(5) (13) (12) (6) News
(8) CFI Football: Hamilton at British Columbia
(11) World at War
(17) Solid Gold
10:30 (5) (13) Saturday Night Live
(9) Heritage Singers
(12) (6) MOVIE: 'Fun In Acapulco'
(19) Handmade In America
[SHOW] Bizarre
11:00 (2) MOVIE: 'Far from the Madding Crowd'
(3) (42) MOVIE: 'St. Valentine's Day Massacre'
(4) American Trail
(11) MOVIE: 'Place in the Sun'
(19) Backstage Pass
[SHOW] MOVIE: 'Happy Hooker'
11:30 (9) Weekend Gardener
(11) MOVIE: 'The Chase'
(18) Life of Riley
12:00 (5) (13) MOVIE: 'The Contact'
(9) Lesson
(18) MOVIE: 'Inn of the Frightened People'
12:30 (9) 700 Club
(12) (6) Wrestling
[SHOW] MOVIE: 'Fairytales'
1:00 (8) All-Star SportsChallenge
1:15 (2) MOVIE: 'Raggedy Man'
1:30 (5) (13) News
(8) ESPN Sports Center
(11) MOVIE: 'Secret Ways'
(12) (6) Baretta
2:00 (9) Best of 700 Club
(17) Nightbeat
(18) MOVIE: 'Barracuda'
[SHOW] MOVIE: 'Serial'
2:30 (8) 1982 World Cup Soccer #7: Consolation Match from Alicante, Spain
(12) (6) Entertainment Tonight
(19) From the Editor's Desk
3:00 (11) MOVIE: 'Across The Pacific'
3:30 (9) Ross Bagley
(12) (6) Rock Concert
[SHOW] Aerobicise
3:45 (11) Rat Patrol
4:00 (11) News
4:15 (9) World/Large
4:30 (18) Catholic Mass
(19) Public Affairs
[SHOW] Comedy, CartWheels, Kung Fu & Capers: The Peking Opera

SUNDAY 7/11/82

MORNING

5:00 (8) 1978 British Open Golf Highlights
(9) John Wesley White
(11) CNN News
(12) (6) Insight
(17) Dennis the Menace
(19) Straight Talk
5:30 (5) (13) Short Programs
(9) Hi Doug
(12) (6) This Is the Life
(17) Sea Hunt
6:00 (5) (13) Conversation With...
(8) ESPN Sports Center
(9) Blackwood Brothers
(11) Between the Lines
(12) (6) Religion in the News
(17) Superman
(18) Church Growth Internti
[SHOW] MOVIE: 'Amazing Adventures of Joe 90'
6:30 (5) (13) Meet the Minister
(9) Deaf Hear
(11) It Is Written
(12) (6) Alabama Comment
(17) Cartoons
(18) Viewpoint on Nutrition
6:45 (3) (42) Focus
7:00 (3) (42) Pete and Gladys
(5) (13) World Tomorrow
(8) 1982 World Cup Soccer #7: Consolation Match from Alicante, Spain
(9) Lesson
(11) James Robison
(12) (6) Changed Lives
(17) Day of Discovery
(18) Nine on New Jersey
(19) Pinwheel
7:30 (3) (42) Voice of Truth
(5) (13) Baptist Church
(9) Heritage Singers
(11) Cartoon Festival
(12) (6) Christ for the World
(17) 3-Score
(18) Day of Discovery
7:45 (17) What's New?
8:00 (3) (42) Sunday Morning
(5) (13) Day of Discovery
(9) Kenneth Copeland
(11) Lost in Space
(12) (6) Assembly of God
(17) Mass for Shut-Ins
(18) Oral Roberts
[SHOW] MOVIE: 'Electric Eskimo'
8:30 (12) (6) Rex Humbard
(17) Chicagoland Church Hour
(18) Point of View
9:00 (5) (13) Marcus Welby, M. D.
(9) Changed Lives
(11) Lighter Side of the News
(12) (6) Jimmy Swaggart
(17) Robert Schuller
(18) Sunday Mass
[SHOW] MOVIE: 'Kramer vs. Kramer'
9:30 (3) (42) Living Word
(8) ESPN Sports Center
(9) Good News
(11) MOVIE: 'Captain Newman, M.D.'
(17) Outdoor Life
(18) That's The Spirit
10:00 (3) (42) Presbyterian Church
(5) (13) Waltons
(9) In Touch
(12) (6) Kenneth Copeland
(17) Tarzan
(18) Music World
10:30 (3) (42) Face the Nation
(8) CFI Football: Hamilton at British Columbia
(18) Rex Humbard
10:45 [SHOW] MOVIE: 'The Apple Dumpling Gang Rides Again'
11:00 (3) (42) Baptist Church
(5) (13) Pop! Goes the Country
(9) Newsight '82
(12) (6) This Week with David Brinkley
(17) Cisco Kid
(18) Dr. Robert Schuler
(19) You Can't Do That On TV
11:30 (5) (13) Meet the Press
(9) New Bible Baffle Show
(17) Lone Ranger
(19) The Tomorrow People

AFTERNOON

12:00 (3) (42) MOVIE: 'Once the Killing Starts'
(5) (13) (18) Outdoor Life
(9) Dr. James Kennedy Religion
(10) Masters Water Ski Tournament
(12) (6) Bewitched
(17) One Step Beyond
(19) Reggie Jackson's World of Sports
12:30 (5) (13) Nashville on the Road
(12) (6) Wide World of Sports: World Cup Soccer
(17) Twilight Zone
(18) Major League Baseball: San Diego at New York Mets
1:00 (5) (13) MOVIE: To Be Announced
(8) 1982 Davis Cup Quarterfinal from St. Louis - USA vs. Sweden
(9) Words of Hope
(17) Lead Off Man
(19) Livewire
[SHOW] MOVIE: 'Where the Boys Are'
1:15 (17) Major League Baseball: Cincinnati at Chicago Cubs
1:30 (3) (42) MOVIE: 'The Great White Hope'
(9) Faith 20
2:00 (4) (10) Great Performances
(9) Chris Panos
(11) Major League Baseball: Pittsburgh at Atlanta
(19) What Will They Think
2:30 (9) Zola Levitt
(19) Black Beauty
3:00 (2) MOVIE: 'Darby O' Gill & the Little People'
(5) (13) SportsWorld
(9) To Light a Candle
(12) (6) MOVIE: 'Amazing Spiderman'
(18) Kiner's Korner
(19) You Can't Do That On TV
[SHOW] Peter, Paul & Mary in Concert
3:30 (3) (42) CBS Sports Sunday
(4) (10) Festival of Hands
(18) Music World
(19) The Tomorrow People
4:00 (4) (10) Understanding Human Behav.
(9) Jewish Voice
(17) MOVIE: 'Dive Bomber'
(18) Hardy Boys/ Nancy Drew
(19) American Hero Show
4:30 (4) (10) Understanding Human Behav.
(5) (13) Mary Tyler Moore
(9) Jimmy Houston
(19) Reggie Jackson's World of

Continued on next page

Chair brigade marches

Waving flags, shaking tambourines and blowing whistles, 36 residents of Briarcliff Nursing Home paraded down hallways and on outside walkways Thursday.

Most of the participants in the Independence Day parade were in wheelchairs. But their spirit of patriotism was just as strong as though they'd been marching under their own power.

Members of the staff, family members and teen volunteers propelled the parade along the winding route to the flagpole in front of the building where a flag ceremony was held.

A group of teen volunteers played a major part in the event.

They made Uncle Sam hats for themselves and residents and they provided music during the flag ceremony.

Kerri Mulrooney played "America," on the clarinet; Kevin Mulrooney and Larry Howell played Taps.

Karen Lawley was majorette for the parade and Sean Whorley was a drummer.

Flag bearers in the parade were residents James Hawkins and Clifford Harris, and Lucious Elliott raised the flag during the ceremony.

Wanda Burkholder, director of the teen volunteers, led residents in the pledge of allegiance and the national anthem.

When the parade broke up, residents gathered in the dining room of their building for homemade ice cream.

The Independence Day event was organized and supervised by the Activity Department at the Alabaster nursing home.

Rolling along

The Independence Day parade at Briarcliff Nursing Home drew more than the anticipated number of participants. Lasting 45 minutes, the parade was climaxed with a ceremony at the flag pole in front of the Alabaster facility. Residents, staff, family and teen volunteers took part in the event.

Cahaba Lions plan garage sale

The Cahaba Valley Lions Club received its club charter in May from Lions International. The new club will serve the greater Cahaba Valley area in North Shelby County.

Officers for the club are Grady Cooksey, president; Ren Heartsill, Robert Rolen, and Robert Noel, vice presidents; Glenn Krause, secretary; Leo James, treasurer; David Cooksey, lion tamer, and Paul Contorno, tail twister.

Darby Hale, Stan Kwarcinski, Lester Moss and Dean Romano are on the board of directors.

A garage sale, the club's first fund raising project, will be held July 10 and 11 at the new sheriff's sub-station at the corner of Hwy 280 and 119.

A moonwalk and refreshments will also be available at the 2-day event.

Cooksey invites everyone to come and meet all the Lions of Cahaba Valley and help make the first project a great success.

Put a Smile in your Home

Host a European Exchange Student

Educational Foundation For Foreign Study

For information call:
DONALD FARMER (205) 668-0012
PATTI HOLMES (800) 243-5400

Regardless of size, every account at First American Bank is important. We take pride in handling your account and we're dedicated to giving you the best service possible. Should you have a problem we take time to solve it. We'd appreciate the opportunity of serving you. We invite you to come by First American Bank and let's talk about it.

FIRST AMERICAN BANK N.A.
Member FDIC
3000 Highway 31 South/Pelham, AL/(205) 663-4750

SPONSOR OF WVOK 7:50 A.M. NEWS - 690 KC

TV LOG

Sports
[SHOW] MOVIE: 'The Apple Dumpling Gang Rides Again'
5:00 2 Travel Channel
3 (42) CBS News
4 (10) Understanding Human Behav.
5 (13) News
9 Blackwood Brothers
12 (6) ABC News
18 All God's Children
5:15 11 News
5:30 3 (42) Sports Afield
4 (10) Victory Garden
5 (13) Report
9 George
11 Nice People
12 (6) Viewpoint
18 Spread Your Wings

EVENING

6:00 2 Travel Channel
3 (42) 60 Minutes
4 (10) Numero Uno
5 (13) Father Murphy
8 ESPN Sports Center
9 Priority One Internat'l
11 Best of Georgia Championship Wrestling
12 (6) Code Red
18 Entertainment This Week
19 The Tomorrow People
6:30 4 (10) Up and Coming
9 Larry Jones Ministry
17 Wild Kingdom
19 Black Beauty
7:00 2 MOVIE: 'Darby O' Gill & the Little People'
3 (42) Archie's Place
4 (10) Mobile Jazz Festival
5 (13) CHiPs
8 1982 Davis Cup Quarterfinal from St. Louis - USA vs. Sweden
9 In Touch
11 Nashville Alive
12 (6) MOVIE: 'Funny Lady'
17 In Search of....
18 Maude
19 Livewire
[SHOW] MOVIE: 'Kramer vs. Kramer'
7:30 3 (42) One Day At A Time
4 (10) Last Chance Garage
11 People to People
18 New York Report
8:00 3 (42) Alice
4 (10) Nova
5 (13) MOVIE: 'Rollercoaster'
9 Transformed
11 Week in Review
17 Lawrence Welk
18 It Is Written
19 Van Cliburn Piano Comp.
8:30 3 (42) Jeffersons
12 Good Earth Journal
18 World Tomorrow
9:00 2 MOVIE: 'Incredible 20th Century'
3 (42) Trapper John, M.D.
4 (10) Masterpiece Theatre
9 Search
11 TBS Evening News
17 News
18 Jimmy Swaggart
19 Gr. Paintings
[SHOW] MOVIE: 'The Hand'
9:15 19 Great Orchestras
9:30 9 John Ankerberg
10:00 3 (42) CBS News
4 (10) Firing Line
5 (13) 12 (6) News
8 ESPN Sports Center
9 The King Is Coming
11 Jerry Falwell
17 Sports Scene
18 Morecambe & Wise
10:15 2 Travel Chan.
3 (42) Ernest Angley
11 Nightcap
10:30 5 (13) M*A*S*H
9 Contact
12 (6) MOVIE: 'War Wagon'
17 Kung Fu
18 Evening at the Improv
10:45 [SHOW] MOVIE: 'Return of the Secaucus Seven'
11:00 2 MOVIE: 'The Learning Tree'
5 (13) Jeffersons
8 Bass Masters Classic
9 Larry Jones Ministry
19 Open Up
11:15 3 (42) Jack Van Impe
11:30 5 (13) Rockford Files
8 ESPN's Horse Racing Wkly.
17 MOVIE: 'Sea Hawk'
18 MOVIE: 'A Night to Remember'
11:45 3 (42) In Search of....
12:00 8 1980 British Open Golf Highlights
11 MOVIE: 'Eagle Squadron'
12:15 3 (42) Focus
12:30 5 (13) Mary Tyler Moore
12 (6) MOVIE: To Be Announced
[SHOW] MOVIE: 'Dogs of War'
12:45 2 Travel Chan.
3 (42) News
1:00 2 MOVIE: 'Incredible 20th Century'
5 (13) My Three Sons
8 Avon Women's Marathon
1:30 8 ESPN Sports Center
9 Life of Riley
2:00 17 Nightbeat
18 MOVIE: 'Fury On Wheels'
2:15 2 Travel Chan.
11 MOVIE: 'Johnny Guitar'
[SHOW] MOVIE: 'Nashville Girl'
2:30 8 1982 Davis Cup Quarterfinal from St. Louis - USA vs. Sweden
12 (6) Baretta
18 Health Beat
3:00 17 Cromie Circle
3:30 12 (6) Jim Bakker
3:45 [SHOW] Peter, Paul & Mary in Concert
4:00 8 Prog cont'd
9 Bachelor Father
18 Sign On/News
4:30 9 Another Life
11 It's Your Business
12 (6) Jimmy Swaggart
17 MOVIE: 'The Spook Chasers'
18 Morning Stretch

WEEKDAYS

MORNING

5:00 11 U.S. A.M.
CNN News
12 (6) Country Boy Eddie
18 Joe Franklin Show
5:15 5 (13) Varied Programs
5:30 9 Faith 20
5:45 3 (42) Focus
5 (13) News
6:00 3 (42) CBS Morning News
5 (13) Today
8 ESPN Sports Center
11 Super Station Funtime
17 Top/Morning
18 Jimmy Swaggart
6:30 11 I Dream of Jeannie
17 Bullwinkle
18 Jim Bakker
7:00 9 Romper Room
11 My Three Sons
12 (6) Good Morning America
17 Bozo's Circus
19 Today's Special
7:30 9 18 Varied Programs
11 That Girl
19 Dusty's Treehouse
8:00 3 (42) 700 Club
5 (13) Donahue
8 Varied Programs
9 Something Beautiful
11 Movie
12 (6) Richard Simmons
18 Straight Talk
19 Pinwheel
8:30 12 (6) Brady Bunch
17 Bewitched
9:00 3 (42) One Day at a Time
5 (13) Hour Magazine
8 ESPN Sports Center
9 700 Club
12 (6) Morning Show
17 Movie
18 Romper Room
9:30 3 (42) Alice
10:00 3 (42) Price Is Right
5 (13) Texas
11 Movie
12 (6) All My Children
18 Tic Tac Dough
10:30 9 Another Life
18 Bull's Eye
11:00 3 (42) Young and the Restless
5 (13) News
8 Varied Programs
9 Independent Network News
12 (6) Family Feud
17 Big Valley
18 News at Noon
11:30 5 (13) Search For Tomorrow
9 Movie
12 (6) Ryan's Hope

AFTERNOON

12:00 3 (42) Pete and Gladys
5 (13) Days of Our Lives
9 Movie
12 (6) News
17 My Three Sons
18 John Davidson Show
12:30 3 (42) As the World Turns
12 (6) Joker's Wild
18 INN News
1:00 5 (13) Another World
9 $50,000 Pyramid
12 (6) One Life to Live
17 Dick Van Dyke
18 Pitfall
19 Today's Special
1:30 3 (42) Capitol
9 18 Varied Programs
17 Dennis the Menace
18 Match Game
2:00 3 (42) Guiding Light
5 (13) Waltons
9 700 Club
11 Super Station Funtime
12 (6) General Hospital
17 I Dream of Jeannie
18 Bonanza
19 Varied Programs
2:30 11 Flintstones
17 Family Affair
19 Varied Programs
3:00 3 (42) Tattletales
4 (10) Sesame Street
5 (13) Bugs Bunny
11 Addams Family
12 (6) Edge of Night
17 Scooby Doo
18 Outer Limits
19 The Tomorrow People
3:30 3 (42) Andy Griffith
5 (13) Tom & Jerry
9 Movies: A Great Romance
11 Ozzie and Harriet
12 (6) Laverne and Shirley
17 Popeye
19 Black Beauty
4:00 3 (42) Grizzly Adams
4 (10) Mr. Rogers' Neighborhood
5 (13) Happy Days Again
11 Partridge Family
12 (6) Charlie's Angels
17 McHale's Navy
18 Movie
19 Livewire
4:30 4 (10) Varied Programs
5 (13) Jeffersons
9 Hazel
11 Gilligan's Island
5:00 3 (42) Beverly Hillbillies
4 (10) Here's to Your Health
5 (13) 12 (6) News
11 My Three Sons
17 Good Times
19 Varied Programs
5:30 4 (10) 18 Varied Programs
5 (13) NBC News
9 $50,000 Pyramid
11 Father Knows Best
12 (6) ABC News
17 Hogan's Heroes

MONDAY 7/12/82

MORNING

5:00 8 1979 British Open Golf Highlights
5:15 [SHOW] MOVIE: 'Electric Eskimo'
6:00 8 ESPN Sports Center
7:00 [SHOW] MOVIE: 'Huckleberry Finn'
8:00 8 ESPN's SportsWoman
11 MOVIE: 'Dark Passage'
8:30 8 ESPN's Horse Racing Wkly.
[SHOW] Aerobicise
9:00 5 (13) MOVIE: 'Lovin' Molly'
8 ESPN Sports Center
17 MOVIE: 'Thunder on the Hill'
[SHOW] MOVIE: 'Where the Spies Are'
10:00 11 MOVIE: 'Bombers B-52'
11:00 8 1979 British Open Golf Highlights
11:30 9 MOVIE: 'Treasure of Monte Cristo'

AFTERNOON

12:00 8 1982 Davis Cup Quarterfinal from St. Louis - USA vs. Sweden
11 MOVIE: 'Man in the Saddle'
1:00 [SHOW] Aerobicise
1:30 [SHOW] Footlight Frenzy
3:30 9 MOVIE: 'Savage Season'
[SHOW] MOVIE: 'Huckleberry Finn'
4:00 18 MOVIE: 'The Guns Of Navarone' Part 1
5:00 8 ESPN's Inside Baseball
5:30 8 1979 British Open Golf Highlights

EVENING

6:00 2 Travel Channel
3 (42) Muppet Show
4 (10) MacNeil-Lehrer Report
5 (13) News
9 Bull's Eye
11 Green Acres
12 (6) 18 Entertainment Tonight
17 Andy Griffith
19 The Tomorrow People
6:30 3 (42) 18 You Asked For It
4 (10) Dick Cavett
5 (13) Family Feud
8 ESPN Sports Center
9 Another Life
11 Andy Griffith
12 (6) P.M. Magazine
17 Carol Burnett and Friends
19 Black Beauty
7:00 2 MOVIE: 'Magnificent Hustle'
3 (42) Private Benjamin
4 (10) MacNeil-Lehrer Report
5 (13) Little House On the Prairie
8 CFL Football: Edmonton at Ottawa
9 National Geographic Special
11 MOVIE: 'Two for the Road'
12 (6) MOVIE: 'Deep'
17 Kung Fu
18 I, Claudius
19 Livewire
[SHOW] MOVIE: 'Wolfen'
7:30 3 (42) Good Times
4 (10) Over Easy
8:00 3 (42) M*A*S*H
4 (10) Evening at Pops
9 700 Club
17 Solid Gold
18 MOVIE: 'The Misfits'
19 Sergei Pavlovitch Diaghilev: A Portrait
8:30 2 Travel Chan.
3 (42) House Calls
5 (13) MOVIE: 'The Last Remake of Beau Geste'
9:00 2 MOVIE: '1941'
3 (42) Lou Grant
4 (10) Great Performances
17 News
[SHOW] MOVIE: 'The Bitch'
9:15 11 TBS Evening News
9:30 9 Sing out America
19 George Orwell
9:45 19 L.A. Jazz
10:00 3 (42) Beverly Hillbillies
5 (13) 12 (6) News
8 ESPN Sports Center
9 Nashville RFD
17 Twilight Zone
10:15 11 All In the Family
10:30 3 (42) Quincy
4 (10) Captioned ABC News
5 (13) M*A*S*H
9 Another Life
12 (6) Sanford and Son
17 Saturday Night
18 Ironside
[SHOW] 33 Brompton Place
10:45 11 MOVIE: 'Samson'
11:00 2 MOVIE: 'Magnificent Hustle'
5 (13) Jeffersons
8 Top Rank Boxing from Atlantic City
9 Burns & Allen
12 (6) Benny Hill Show
11:30 3 (42) MOVIE: 'Columbo: Any Old Port in a Storm'
5 (13) Tonight Show
9 Jack Benny Show
12 (6) Starsky and Hutch
17 MOVIE: 'Darby's Rangers'
18 MOVIE: 'No Way Out'
[SHOW] MOVIE: 'Snake Fist Fighter'
12:00 9 I Married Joan
12:30 2 Travel Chan.
5 (13) Mary Tyler Moore
9 My Little Margie
12 (6) Bonanza
12:45 11 MOVIE: 'Harper'
1:00 2 MOVIE: '1941'
5 (13) My Three Sons
9 Bachelor Father
18 Joe Franklin Show
[SHOW] MOVIE: 'Graduation Day'
1:30 5 (13) News
8 ESPN Sports Center
9 Life of Riley
12 (6) Gunsmoke
2:00 9 Burns & Allen
17 Nightbeat
18 MOVIE: 'Guns Of The Revolution'
2:30 8 CFL Football: Edmonton at Ottawa
9 Jack Benny Show
12 (6) Entertainment Tonight
17 Family Affair
[SHOW] MOVIE: 'Wolfen'
3:00 9 I Married Joan
12 (6) News
17 William Tell
3:30 9 My Little Margie
11 Mission Impossible
12 (6) Jim Bakker
17 Biography
4:00 8 Prog cont'd
9 Bachelor Father
17 To Be Announced
18 Sign On/News
4:30 9 Another Life
11 Rat Patrol
12 (6) Jimmy Swaggart
17 Sea Hunt
18 Morning Stretch
[SHOW] Short Picks

TUESDAY 7/13/82

MORNING

5:00 8 1980 British Open Golf Highlights
[SHOW] Footlight Frenzy
6:00 8 ESPN Sports Center
8:00 8 ESPN's Inside Baseball
11 MOVIE: 'The Roaring Twenties'
8:30 8 All-Star SportsChallenge
[SHOW] Aerobicise
9:00 5 (13) MOVIE: 'The Night Won't Talk'
8 ESPN Sports Center
17 MOVIE: 'Captain Carey, U.S.A.'
[SHOW] MOVIE: 'The Last Time I Saw Paris'
10:00 11 MOVIE: 'My Dear Secretary'
11:00 8 1980 British Open Golf Highlights
[SHOW] MOVIE: 'For Your Eyes Only'
11:30 9 MOVIE: 'Terror Street'

AFTERNOON

12:00 8 1982 Davis Cup Quarterfinal from St. Louis - USA vs. Sweden
11 MOVIE: 'Fort Dobbs'
2:00 [SHOW] MOVIE: 'Shogun Warriors: Gaiking'
3:00 2 MOVIE: 'Wild Babies'
8 Best of Notre Dame Football #2
3:30 9 MOVIE: 'Melody Master'
4:00 8 ESPN's Inside Baseball
18 MOVIE: 'The Guns Of Navarone' Part 2
4:30 8 ESPN's SportsWoman
5:00 8 NASL Weekly
[SHOW] MOVIE: 'The Spy with My Face'
5:30 8 1980 British Open Golf Highlights

EVENING

6:00 2 Travel Channel
3 (42) Muppet Show
4 (10) Understanding Human Behav.
5 (13) News
9 Bull's Eye
11 Green Acres
12 (6) 18 Entertainment Tonight
17 Andy Griffith
19 Against the Odds
6:30 3 (42) 18 You Asked For It
4 (10) Dick Cavett
5 (13) Family Feud
8 ESPN Sports Center
9 Another Life
11 Andy Griffith
12 (6) P.M. Magazine
17 Carol Burnett and Friends
19 Black Beauty
[SHOW] Aerobicise
7:00 2 MOVIE: 'Royal Wedding'
3 (42) Cronkite's Universe
4 (10) MacNeil-Lehrer Report
5 (13) Bret Maverick
8 Auto Racing '82: SCCA Super Vees from Milwaukee
9 Afganistan: Under the Iron Claw
11 MOVIE: 'The World of Susie Wong'
12 (6) Major League Baseball All-Star Game
17 MOVIE: 'Play Misty for Me'
18 Music City News Top Country Hits
19 Livewire
[SHOW] MOVIE: 'For Your Eyes Only'
7:30 3 (42) MOVIE: 'The Greek Tycoon'
4 (10) Over Easy
8:00 4 (10) 'Danger UXB' From Masterpiece Theatre
5 (13) Flamingo Road
9 700 Club
19 Boesman and Lena
8:30 2 Travel Chan.
9:00 2 MOVIE: 'Boys' Night Out'
4 (10) Mystery!
8 1981 British Open Golf Highlights
17 News
18 Religious Programming
9:30 9 Sing out America
11 TBS Evening News
[SHOW] Pat Collins: The Hip Hypnotist
10:00 3 (42) Beverly Hillbillies
4 (10) Dick Cavett
5 (13) News
8 ESPN Sports Center
9 Nashville RFD
17 Twilight Zone
18 Racing
19 Gr. Paintings
10:15 12 (6) News
19 How Many Colours Has a Hand
10:30 3 (42) Alice
4 (10) Captioned ABC News
5 (13) M*A*S*H
9 Another Life
11 All In the Family
17 Saturday Night
18 Maude
[SHOW] 33 Brompton Place
10:45 12 (6) Sanford and Son
11:00 2 MOVIE: 'Royal Wedding'
3 (42) WKRP In Cincinnati
5 (13) Jeffersons
8 CFL Football: Edmonton at Ottawa
9 Burns & Allen
11 MOVIE: 'All in a Night's Work'
18 MOVIE: 'Gambler from Natchez'
11:15 12 (6) Benny Hill Show
11:30 3 (42) MOVIE: 'McCloud: The Million Dollar Roundup'
5 (13) Tonight Show
9 Jack Benny Show
17 MOVIE: 'Pride of the Marines'
[SHOW] MOVIE: 'Fame'
11:45 12 (6) Starsky and Hutch
12:00 9 I Married Joan
12:30 2 Travel Chan.
5 (13) Mary Tyler Moore
9 My Little Margie
12:45 12 (6) Bonanza
1:00 2 MOVIE: 'Boys' Night Out'
5 (13) My Three Sons
9 Bachelor Father
11 MOVIE: 'Lovers And Other Strangers'
18 Joe Franklin Show
1:30 5 (13) News
8 ESPN Sports Center
9 Life of Riley
1:45 12 (6) Gunsmoke
[SHOW] MOVIE: 'Le Sex Shop'
2:00 9 700 Club
17 Nightbeat
18 MOVIE: 'Madigan's Million'
2:30 8 Auto Racing '82: SCCA Super Vees from Milwaukee
17 MOVIE: 'Sagebrush Trail'
2:45 12 (6) Entertainment Tonight
3:15 11 Mission Impossible
12 (6) Film
[SHOW] MOVIE: 'Happy Hooker'
3:30 9 Ross Bagley
12 (6) Jim Bakker
4:00 8 Prog cont'd
9 Bachelor Father
12 (6) Jimmy Swaggart
17 All Night Show
18 Sign On/News
4:15 11 Rat Patrol
4:30 8 NASL Weekly
9 Another Life
18 Morning Stretch
4:45 11 World/Large

WEDNESDAY 7/14/82

MORNING

5:00 8 1981 British Open Golf Highlights
6:00 8 ESPN Sports Center
[SHOW] MOVIE: 'Oliver Twist'
7:30 [SHOW] MOVIE: 'Fall Line'
8:00 8 ESPN's SportsWoman
11 MOVIE: 'Angels with Dirty Faces'
8:30 8 NASL Weekly
[SHOW] Aerobicise
9:00 5 (13) MOVIE: 'Lilli Marlene'
8 ESPN Sports Center
17 MOVIE: 'Double Indemnity'
9:30 [SHOW] MOVIE: 'Where the Boys Are'
10:00 11 MOVIE: 'Three Sailors and a Girl'
11:00 8 1981 British Open Golf Highlights
[SHOW] MOVIE: 'Star Trek -- the Motion Picture'
11:30 9 MOVIE: 'Rocketship X-M'

AFTERNOON

12:00 8 1982 Davis Cup Quarterfinal from St. Louis - USA vs. Sweden
11 MOVIE: 'The Rat Race'
1:15 [SHOW] Aerobicise
1:30 [SHOW] MOVIE: 'In God We Trust'
3:00 2 MOVIE: 'Man Who Loved Bears'
3:30 9 MOVIE: 'Hellfire'
[SHOW] MOVIE: 'Oliver Twist'
4:00 2 MOVIE: 'The Little Mermaid'
18 MOVIE: 'Corvette K- 225'
5:00 8 ESPN Sportsforum
[SHOW] MOVIE: 'Zorro the Gay Blade'
5:30 8 1981 British Open Golf Highlights

EVENING

6:00 2 Travel Channel
3 (42) Muppet Show
4 (10) Up and Coming
5 (13) News
9 Bull's Eye
11 Green Acres
12 (6) 18 Entertainment Tonight
17 Andy Griffith
19 The Tomorrow People
6:30 3 (42) 18 You Asked For It
4 (10) Dick Cavett Show
5 (13) Family Feud
8 ESPN Sports Center
9 Another Life
11 Andy Griffith
12 (6) P.M. Magazine
17 Carol Burnett and Friends
19 Black Beauty
7:00 2 MOVIE: 'Peter, Paul and Mary'
3 (42) Mr. Merlin
4 (10) MacNeil-Lehrer Report
5 (13) Real People
8 1982 British Open Preview
9 National Geographic Special
11 MOVIE: 'Ike' Part 1
12 (6) Greatest American Hero
17 MOVIE: 'Big Jake'
18 Religious Programming
19 Livewire
[SHOW] Bizarre
7:30 3 (42) Adams House
4 (10) Over Easy
8 Top Rank Boxing from Ft. Worth, Texas
[SHOW] Laff-A-Thon
8:00 3 (42) MOVIE: 'The Killing of Randy Webster'
4 (10) Greaty Performances
5 (13) Facts of Life
9 700 Club
12 (6) The Fall Guy
18 Children on the Run
19 Mobil Showcase: The Vienna Philharmonic
[SHOW] Aerobicise
8:30 2 Travel Chan.
5 (13) Love, Sidney
9:00 2 MOVIE: 'Gigi'
5 (13) Quincy
11 TBS Evening News
12 (6) Dynasty
17 News
18 Latin New York
19 How Many Colours Has a Hand
[SHOW] MOVIE: 'Lipstick'
9:30 9 Sing out America
18 Apple Polishers
9:45 19 Van Cliburn Piano Comp.
10:00 3 (42) Beverly Hillbillies
4 (10) Dick Cavett
5 (13) 12 (6) News
8 ESPN Sports Center
9 Nashville RFD
11 All In the Family
17 Twilight Zone
18 Paul Hogan
10:30 3 (42) MOVIE: 'The New Maverick'
4 (10) Captioned ABC News
5 (13) M*A*S*H
9 Another Life
11 MOVIE: 'High Commissioner'
12 (6) Sanford and Son
17 Saturday Night
18 Ironside
[SHOW] 33 Brompton Place
11:00 2 MOVIE: 'Peter, Paul and Mary'
5 (13) Jeffersons
8 1982 Davis Cup Quarterfinal from St. Louis - USA vs. Sweden
9 Burns & Allen
12 (6) Benny Hill Show
11:30 5 (13) Tonight Show
9 Jack Benny Show
12 (6) Starsky and Hutch
17 MOVIE: 'Attack'
18 MOVIE: 'War of the Colossal Beast'
[SHOW] MOVIE: 'Zorro the Gay Blade'
12:00 9 I Married Joan
12:30 2 Travel Chan.
5 (13) Mary Tyler Moore
9 My Little Margie
11 MOVIE: 'Hud'
12 (6) Bonanza
1:00 2 MOVIE: 'Gigi'
5 (13) My Three Sons
9 Bachelor Father
18 Joe Franklin Show
[SHOW] MOVIE: 'The Hand'
1:30 5 (13) News
9 Life of Riley
12 (6) Gunsmoke
2:00 8 ESPN Sports Center
9 700 Club
17 Nightbeat
18 MOVIE: 'The Irish Whiskey Rebellion'
2:30 12 (6) Entertainment Tonight
17 MOVIE: 'Hilda Crane'
2:45 11 MOVIE: 'Hero's Island'
[SHOW] MOVIE: 'Star Trek -- the Motion Picture'
3:00 8 Top Rank Boxing from Ft. Worth, Texas
12 (6) News
3:30 9 Ross Bagley
12 (6) Jim Bakker
4:00 8 Prog cont'd
9 Bachelor Father
17 All Night Show
18 Sign On/News
4:30 9 Another Life
12 (6) Jimmy Swaggart
18 Morning Stretch
4:45 11 World/Large

Channel conversions

HTN	Home Theatre	2	
WBMG	Birmingham, AL	3	42
WBIQ	Birmingham, AL	4	10
WVTM	Birmingham, AL	5	13
ESPN	Sports Network	8	
CBN	Christian Netwrk	9	
WTBS	Atlanta, GA	11	
WBRC	Birmingham, AL	12	6
WGN	Chicago, IL	17	
WOR	New York, NY	18	
NICK/ARTS	Nickelodeon	19	
SHOW	Showtime		

13 openings left

Economy spurs Vincent Guard membership

by Fred Guarino

The Army National Guard unit in Vincent has adjusted to some big changes in the past eight months.

The unit was reorganized in September of 1981 from a fully staffed tele-communications outfit into a larger ammunition storage and distribution unit.

Apart from gaining a new mission, the change meant that Vincent's unit was suddenly 43 members short of its assigned strength.

But according to fulltime unit administrator Don Greene, "Thanks to the efforts of recruiter Sgt. Harry Moon, that has proved to be no problem."

Sgt. Greene, who also serves as Mayor of Vincent, said, "Since reorganization we have gained 30 new members."

The unit could come within seven members of being full strength again, after this week.

Sgt. Moon told the **Reporter** that six people have applied to join.

Sign there

Gary Threatt signs enlistment papers with the Army National Guard in Vincent as Recruiting Sergeant Harry Moon looks on. The 1977 Vincent High School graduate says that enlisting is something he has always wanted to do but the opportunity to earn extra money is a big incentive. (Photo by Fred Guarino)

Sgt. Greene attributes the abundant supply of enlistees to the economy.

The administrator said that jobs are so difficult to locate, people are finding the Guard is a way of making extra money.

He stated that a Private E-l can make $551 per month in basic training with food, board and clothing provided free.

Sgt. Greene said that the same private can make $73.52 per weekend with the Guard.

A two week summer camp each year puts another $273 in a private's pocket.

But the eagerness of people to join the Guard has brought about changes that make it harder to enlist.

No one can enlist who does not have a high school diploma or GED equivalent.

In addition to this requirement, a written examination and a physical must be passed.

According to Moon, the new standards have done away with a program in which high school juniors could join the Guard while attending school.

He also reports that as soon as the Vincent unit gains its necessary new members, no more enlistees can be taken.

Gary Threatt, a 1977 graduate of Vincent High School, supports the statements made by Sgt. Greene.

Threatt, who signed enlistment papers Wednesday, said he is joining because jobs are tight.

He said,"It is something I've always wanted to do and I can earn extra money."

Marie Miles could well be the last high school junior to join the Guard in Vincent.

The petite 18 year-old female is waiting anxiously to learn if she will be accepted for training this summer.

Sgt. Moon told the **Reporter** that openings for females are few and Miles may not be accepted this year.

Miles also wants to join the Guard because of the economy.

She said, "It will help me through school. I will be getting weekend pay".

Moon told the **Reporter** that females can be accepted for duty in Vincent because unit members will not be exposed to combat situations.

As part of an ammunition detachment, troops in Vincent will serve to store and distribute weapons and ammunition only.

You're set

Marie Miles could be the last Vincent High School junior to join the Army National Guard in her town. While Recruting Sergeant Harry Moon fits Miles with the kind of gear she could wear in basic training, he warns that she may not be accepted this summer. The Guard eliminated its high school enlistment program for juniors in May. See story for details. (Photo by Fred Guarino)

But Sgt. Greene is proud that his unit has been reorganized.

He said that his troops are now part of the only group in the entire Army National Guard which serves to distribute ammunition.

Only 1,100 Guard troops, nationwide, serve in this capacity.

Sgt. Greene said that his people will distribute everything from a .45 pistol shell to a 240 millimeter shell. The latter are the size of a 55 gallon drum.

However, reorganization has caused Vincent Guard members some problems.

Because ammunition distribution is so specialized, Vincent troops can't go to one camp for training.

Instead the troops have been attending classes at Redstone Arsenal and the Anniston Army Depot in Alabama and Fort Leonard Wood in Missouri, this summer.

When asked if his people are making the change well from communications to ammunition, Sgt. Greene said, "We certainly are."

He stated that his outfit is already 75 percent qualified in its new mission.

He added that inspections held and the ability of his unit to maintain strength have proved it to be one of the best in the state.

Attending training sessions this summer from Vincent were:

Michael Clemons, William F. Cleveland, Gary L. Cohill, Elston L. Dates, Michael Dates, Frankie Davis, Grady Davis, Wallace Denty, Ralph Gibson, Cathryn Howard, Charles Jones, Barbara Jordan, Freddie Jordan, Kevin Keef, John McGraw, Jerry Norwood, Raymond Reynolds, Tyrone Smith, William Wallace, Earnest Woodall and Richard Woodall.

Receiving training from Harpersville were:

John R. Allen, Jr., Mark E. Ball, Eleuiellyn Bruno, Cecil Edwards, Paul Edwards, Michael Gardner, Elvis Mann, Wallace Phillips, and Ricky Vick.

The Vincent unit is part of a detachment of the 650 Ordnance Company, headquarted in Clanton.

First Lt. Harold E. Walden, Jr. of Columbiana serves as commander for the Guard in Vincent.

FOR ALL YOUR BUILDING NEEDS

Open All Day Wednesday

Holcombe Building Supply, Inc.

Columbiana - 669-6731
Montevallo - 665-1281
Harpersville - 672-2224

JULY SERVICE SPECIAL

FRONT END ALIGNMENT
Does not include Ford Trucks..... $11.99

BRAKE INSPECTION
All cars, Foreign and Domestic
And all ½ Ton and Smaller Pick-Up Trucks..... $11.99

LEACH PONTIAC-GMC
Main St. MONTEVALLO 665-1255

CENTURY SUPPLY CO. INC.
MOBILE HOME
Whirlpool DISTRIBUTOR FOR SERVICE & PARTS Carrier
INTERTHERM DUO-THERM COLEMAN
COMPLETE MOBILE HOME SUPPLIES
GENE PEOPLES Owner
663-7881
Alabaster, Hwy 31,
M 952

Strickland's
COLUMBIANA AND PELHAM PLAZA
CLOTHING AND SHOES FOR LADIES AND GENTS

AFTER~4TH SALE

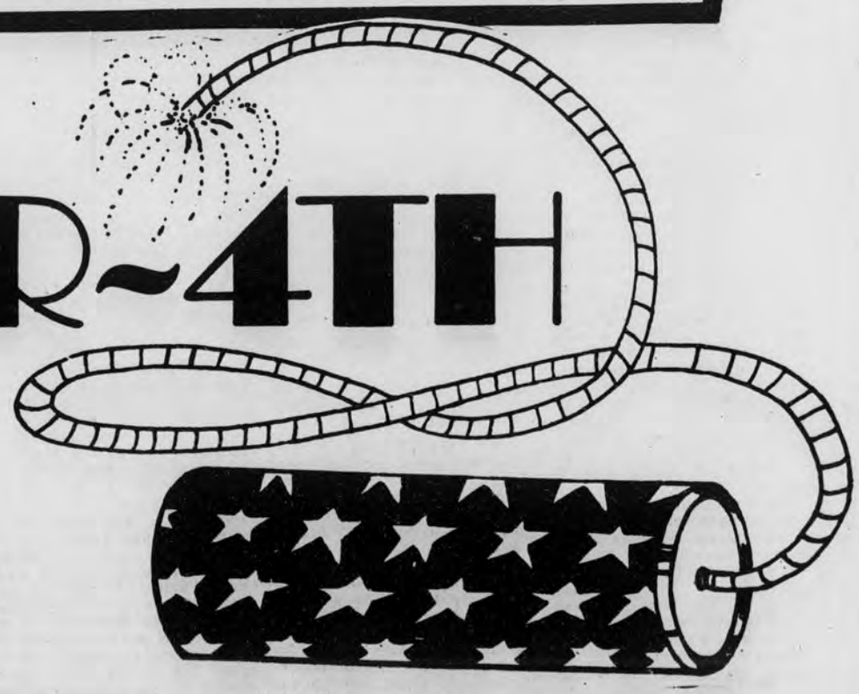

NOW IN PROGRESS!

HURRY TO EITHER OF STRICKLAND'S TWO SHELBY COUNTY LOCATIONS FOR OUR FAMOUS AFTER FOURTH SALE

JULY 5-10 ONLY
MONDAY - SATURDAY

COLUMBIANA
669-6743
8 to 5:30 MON-SAT

AMERICAN EXPRESS VISA

PELHAM PLAZA
663-4400
9 TO 6 MON-SAT

WE'RE GIVING JANE AUSTIN AND DALLAS FOR 60% LESS THIS WEEKEND!

Talk 20 minutes for $4.06 or less,* including tax—anywhere out of state in the continental U.S. Simply dial direct the 1+ way. Every weekend, all day Saturday and until 5 p.m. on Sunday, call long distance for 60% less than the weekday rate. And you get the same great discount any night between 11 p.m. and 8 a.m. We take pride in our long distance discounts but, of course, we're prejudiced. So find out for yourself. This weekend, reach out and save.

WE DISCOUNT WEEKENDS.

*All prices are for 20-minute state-to-state calls dialed direct anytime Saturday, Sunday till 5 p.m., or any night after 11 p.m. till 8 a.m. Dial station charges and billing by time period apply. A different schedule of attractive dial discount rates applies to Alaska and Hawaii.

South Central Bell

THE 1982 WORLD'S FAIR

Visit the Home of the Future exhibit, co-sponsored by South Central Bell at the 1982 World's Fair in Knoxville, Tennessee. Call ahead for reservations at (615) 971-1000.

Get answers here to Cancer questions

Got a question about cancer? If science knows the answer, then the Cancer Information Service is ready to pass it on to you.

The Birmingham group has both a toll free, and local phone number, and is waiting to help you. In 21 months of operation, it has taken 68,000 calls.

"We're trying to bring accurate, up to date cancer information to the people of Alabama," said the group's communication specialist Esta Myers Lee.

Lee, a native of Columbiana, has been touring the state to provide agencies with information packets on cancer causes, treatments and early detection.

Among the cancer information the group is pushing is the strong link between snuff and chewing tobacco, and cancer of the mouth. Other findings are more positive, such as treatment of vesticular cancer which was deadly five years ago, but now has a 90% cure rate.

Lee said the group also provides emotional support for cancer victims and their families.

The Cancer Information Service is co-sponsored locally by UAB's Comprehensive Cancer Center and the American Cancer Society.

Cancer information is available by calling 934-6614.

County legal notices

LEGAL NOTICE

Estate of
Frank E. Cox
Deceased

Probate Court

Letters Testamentary of said deceased having been granted to the undersigned on the 29th day of June, 1982, by the Hon. Thomas A. Snowden, Jr. Judge of the Probate Court of Shelby County, notice is hereby given that all persons having claims against said estate are hereby required to present the same within time allowed by law or the same will be barred.

John W. Cox,
Executor of the estate of
Frank E. Cox

July 8, 15, 22, 1982 No. 413

LEGAL NOTICE

Notice to Creditors of Estate
of Esther M. Whorton

Letters (Testamentary) upon the Estate of said decedent having been granted to the undersigned on the 1st day of July, 1982, by the Probate Judge of Shelby County, Alabama, notice is hereby given that all persons having claims against said estate are hereby required to present the same, duly sworn to, in the Probate Court of said County within the time allowed by law, or else same will be forever barred.

Claudia W. Biddle
Paul M. Whorton
Executors
Thomas A. Snowden Jr.
Judge of Probate

July 8, 15, 22, 1982 No. 414

LEGAL NOTICE

Notice of Divorce Action

Bryan David Johnson, whose whereabouts is unknown, must answer Jeanette B. Johnson's petition for divorce and other relief by August 30, 1982, or, thereafter, a judgment by default may be rendered against him in Case Number: DR-82-242.

Done this 1st day of July, 1982.

Kyle Lansford, Clerk of the
Circuit Court of Shelby County

Joel C. Watson
Attorney for
Jeanette B. Johnson

July 8,15,22,29,1982 No. 415

LEGAL NOTICE

Notice of Sale
Under Power

Default having been made in the payment of the indebtedness secured by that certain Real Estate Mortgage executed by John W. Holsomback and wife, Susan P. Holsomback, to the United States of America, acting by and through the Farmers Home Administration, United Sates Department of Agriculture, recorded in the Office of the Judge of Probate for Shelby County, Alabama on November 16, 1978 in Book 385, pages 445-448; and

The entire indebtedness secured by the said Real Estate Mortgage having been declared due and payable as therein provided, the undersigned, the United States of America, acting through its authorized representative, under and in compliance with the powar of sale in said Real Estate Mortgage, will proceed to sell at public outcry, for cash, to the highest bidder in front of the Courthouse of said County, during the legal hours of sale, on the 29th day of July, 1982 the following described property conveyed by said Real Estate Mortgage, to-wit:

A lot or parcel of land situated in the Northwest Quarter of the Northeast Quarter of Section 5, Township 22 South, Range 3 West more particularly described as follows: Begin at the Northwest corner of the Will Holsomback Lot; thence West for 90.00 feet; thence South for 105.00 feet; thence East for 90.00 feet; thence North for 105.00 feet to the point of beginning.

Situated in Shelby County, Alabama.

The proceeds of said sale will be applied to the payment of said indebtedness, other charges, and the expenses of sale, as provided in said Real Estate Mortgage to the United States of America.

This 23rd day of June, 1982.

UNITED STATES OF AMERICA
By: William E. Somerall
Acting State Director (Alabama)
Farmers Home Administration
United States Department of
Agriculture

July 7,14,21, 1982 No. 406

LEGAL NOTICE

Public Sale

By sealed bid - Wednesday, July 14, 1982 - 11:00 A.M.

11 Used School Buses

Phone Shelby County Board of Education; 669-4121 for bid information.

July 8, 1982 No. 416

LEGAL NOTICE

Notice of Sale Under Power

Default having been made in the payment of the indebtedness secured by that certain Real Estate Mortgage executed by Willie Landers, a widow, to the United States of America, acting by and through the Farmers Home Administration, United States Department of Agriculture, dated November 30, 1970, and recorded on November 30, 1970, in the Office of the Judge of Probate for Shelby County, Alabama, in Book 315, Pages 349-352; and

Default having been made in the payment of the indebtedness secured by that certain Real Estate Mortgage executed by Willie Landers, a widow, to the United States of America, acting by and through the Farmers Home Administration, United States Department of Agriculture, dated December 13, 1974, and recorded on December 13, 1974, in Book 343, Pages 349-352; and

The entire indebtedness secured by the said Real Estate Mortgages having been declared due and payable as therein provided, the undersigned, the United States of America, acting through its authorized representative, under and in compliance with the power of sale in said Real Estate Mortgages, will proceed to sell at public outcry, for cash, to the highest bidder in front of the Courthouse of said County, during the legal hours of sale on the 15th day of July, 1982, the following described property conveyed by said Real Estate Mortgages, to-wit:

Commence at the northeast corner of NE ¼ of SW ¼ of Section 10, Township 20 South, Range 3 West and run thence south along the east line of said ¼-¼ Section a distance of 604.60 feet to the southeast corner of Christopher and Mary Loder lot; thence continue south along the east line of said ¼-¼ Section to a point 420 feet north of the southeast corner of said ¼-¼ Section; thence west along the north line of Frank and Willie Landers lot a distance of 210 feet; thence south and parallel with the east line of said ¼-¼ Section and along the west line of said Landers lot 210 feet to the north line of Dave and Emma Haney lot; thence west and parallel with the south line of said ¼-¼ Section 210 feet; thence south and parallel with the east line of said ¼-¼ Section 210 feet to the south line thereof;

thence west along the south line of said ¼-¼ Section 296 feet to the southeast corner of Robert and Dorothy Arnold lot; thence north and parallel with the east line of said ¼-¼ Section 105 feet; thence west and parallel with the south line of said ¼-¼ Section 55 feet; thence south and parallel with the east line of said ¼-¼ Section and run 105 feet to the south line of said ¼-¼ Section, being the southwest corner of said Arnold lot; thence west along said ¼-¼ Section line 245 feet to the top of Gold Ridge; thence along the top of Gold Ridge in a northeasterly direction to a point being the west end of a line when extended east and 105 feet south of Richard and Idella Davis lot and along the south line of Loder and Ross lots; thence along said projected line east and parallel with the south line of said ¼-¼ Section and 105 feet south of said Davis lot to the east line of said ¼-¼ Section and the point of beginning; situated in the NE ¼ of SW ¼ of Section 10, Township 20 South, Range 3 West. EXCEPT Helena road right-of-way.

The proceeds of said sale will first be applied to the payment of said indebtedness to the United States of America, other charges, and the expenses of sale, as provided in said Real Estate Mortgages to the United State of America.

This 10th day of June, 1982.

United States of America
By: Dale N. Richey
State Director (Alabama)
Farmers Home Administration
United States Department
of Agriculture

June 24, July 1, 8, 1982 No. 375

LEGAL NOTICE

Estate of
Mary Nell Horton Ragsdale
Deceased

Probate Court

Letters of Administration of said deceased having been granted to the undersigned on the 23rd day of June, 1982, by the Hon. Thomas A. Snowden, Jr. Judge of the Probate Court of Shelby County, notice is hereby given that all persons having claims against said estate are hereby required to present the same within time allowed by law or the same will be barred.

Jackie Elaine Ragsdale Wilbert,
Administratrix of the estate of
Mary Nell Horton Ragsdale

July 1, 8, 15, 1982 No. 404

LEGAL NOTICE

Completion of Contract

Notice is hereby given that A.R. Butler Construction Co., Inc. has completed for the Water and Gas Board of the City of Alabaster, Ala., Water Transmission Mains, PBK Job No. 802L. Any claims against this work should be filed with the City of Alabaster, Water & Gas Board, Alabaster, Al. on or before July 22, 1982.

A.R. Butler
Construction Co., Inc.
Contractor

July 1, 8, 15, 22, 1982 No. 405

LEGAL NOTICE

Mortgage Foreclosure Sale

Default having been made in the payment of the indebtedness secured by that certain mortgage executed by Billy Masters and wife, Shirley Ann Masters to Iron and Steel Credit Union, a corporation on the 21 day of January, 1980, said mortgage being recorded in the office of the Judge of Probate of Shelby County, Alabama, in Volume 400 Record of Mortgages, at page 165 the undersigned Iron and Steel Credit Union, a corporation as mortgagee under and by virtue of the power of sale contained in said mortgage, will sell at public outcry to the highest bidder for cash, in front of the Court House at Columbiana, Shelby County, Alabama, on the 29th day of July, 1982, during the legal hour of sale, the following described real estate, situated in Shelby County, Alabama, to-wit:

The NE¼ of the NW¼ of Section 5, Township 22, Range 1 East, situated in Shelby County, Alabama.

This sale is made for the purpose of paying the indebtedness secured by said mortgage, as well as the expenses of foreclosure.

Iron & Steel Credit Union
Mortgagee

Maurice Rogers
Attorney for Mortgagee

July 1, 8, 15, 1982 No. 403

LEGAL NOTICE

State of Alabama)
Shelby County)

Notice of Mortgage
Foreclosure Sale

Default having been made in the payment of the indebtednesses secured by that certain real estate mortgage executed by Richard A. Lutz and wife, Patricia Lutz, on June 18, 1981 to Merchants & Planters Bank, Montevallo, Alabama, a corporation, and of record in Mortgage Book 413, at Pages 541 - 542, in the Office of the Judge of Probate of Shelby County, Alabama, which mortgage specifically secures all indebtedness evidenced by that certain promissory note executed by Richard A. Lutz and Patricia Lutz on June 18, 1981, and which mortgage also secures all indebtedness evidenced by that certain promissory note dated January 21, 1982 made by Richard Lutz, and said Merchants & Planters Bank, as Mortgagee, by reason of such default having declared all of the indebtedneses secured by said mortgage due and payable, and such default continuing, notice is hereby given that Merchants & Planters Bank, as Mortgagee, acting under the power of sale contained in said mortgage, will sell at public auction, for cash, to the highest bidder in front of the front door of the Shelby County Courthouse in the City of Columbiana, Shelby County, Alabama, during the legal hours of sale on July 23, 1982 at approximately 12:00 o'clock noon the real estate conveyed by said mortgage situated in Shelby County, Alabama, together with all improvements thereon and appurtenances thereto, being the same real estate conveyed by that certain prior mortgage between the parties dated March 22, 1976 and recorded in Mortgage Book 353, at Pages 244 - 245, in said Probate Records, and which real estate is described as follows, to-wit:

Surface rights only to the following described lot: .71 of one acre, more or less, in the NE¼ of the NW¼ of Section 5, Township 22 South, Range 3 West, Shelby County, Alabama. Begin at a point 341.9 feet South and 1973.7 feet East of the Northwest corner of the above Section 5; run North 47 deg. 32 min. East 206.0 feet; thence North 42 deg. 28 min. West 150.0 feet; thence South 47 deg. 32 min. West 206.0 feet; thence South 42 deg. 28 min. East 150.0 feet to point of beginning.

Said sale will be made for the purpose of paying the indebtednesses secured by the above described mortgage, as well as the expenses of foreclosure, and the proceeds thereof will be applied as provided by the terms of said mortgage.

Merchants & Planters Bank,
Mortgagee

Wade H. Morton, Jr.
Attorney for Mortgagee

July 1, 8, 15, 1982 No. 410

LEGAL NOTICE

State of Alabama
County of Shelby

NOTICE is hereby given that a bill substantially as follows will be introduced in the Legislature of Alabama and application for its passage and enactment will be made, to-wit:

A BILL
TO BE ENTITLED
AN ACT

Relating to Shelby County; giving the county commission certain powers and authority in regard to performing work or services upon private property and selling material to churches, schools, individuals or non-profit associations or corporations; setting the conditions under which such work can be done or materials sold; and establishing the procedure governing work on private property or the sale of materials under the provisions of this Act.

BE IT ENACTED BY THE LEGISLATURE OF ALABAMA:

Section 1. The Shelby County Commission is hereby authorized and empowered, within Shelby County, to go upon private property and perform work or services for churches or individuals, and to sell materials to churches, schools, individuals, and non-profit associations or corporations.

Section 2. It is the intent of this Act to make available to the citizens of Shelby County services only when such services are not reasonably available to them at a reasonable cost from private enterprise. Upon the enactment of this Act and during the month of January each year thereafter, the county commission shall investigate the availability of work, services and materials from private enterprise in the various areas of Shelby County and shall enter upon the minutes of the county commission the results of such investigation. The county commission shall thereafter adopt a written policy governing the doing of such work or services and the sale of such material. The policy shall include a description of the work and services which will be performed and the materials to be sold and a limitation upon the areas in which such work or services will be performed and in which materials will be sold to those areas in which such work, services or materials are not reasonably available at a reasonable cost from private enterprise. The policy shall include a provision that such work, services, or materials are available to all citizens of Shelby County where such work, services or materials are not reasonably available from private enterprise at a reasonable cost. The written policy adopted by the county commission shall be published annually in a newspaper of general circulation in Shelby County in the type normally used for news stories.

Section 3. No work may be done by the Shelby County Commission upon private property unless the county commission has no present need for the use for public county purposes of the personnel and equipment necessary to perform such work and unless the county commission is justly compensated for work or services performed and for the materials used or sold. In determining just compensation for work or services performed and for materials used or sold, all indirect costs, including but not limited to, overhead, management and depreciation shall be included.

Section 4. Before any work or services are performed on private property or material is sold to churches, schools, individuals, or non-profit associations or corporations, a written contract must be signed by the party for whom the work or services are to be performed or to whom the material is to be sold stating the work to be done or material sold, the amount to be paid for such work or services or materials or the rate by which the amount to be paid for such work, services or materials will be computed. The work or services performed must be paid for at the time it is completed and any materials delivered must be paid for at the time the material is delivered. The name of each church, school, individual, or non-profit association or corporation for whom work or services are performed or to whom material is delivered shall be entered upon the permament minutes of the Shelby County Commission at its next regular meeting following the completion of the work or the delivery of the material, along with a description of the work performed or material delivered and a statement of the price paid to the county for the work performed or material sold.

Section 5. The provisions of this Act are severable. If any part of the Act is declared invalid or unconstitutional, such declaration shall not affect the part which remains.

Section 6. All laws or parts of laws which conflict with this Act are hereby repealed.

Section 7. This Act shall become effective immediately upon its passage and approval by the Governor, or upon its otherwise becoming a law.

June 24, July 1, 8, 15, 1982 No. 389

LEGAL NOTICE

Sheriff's Sale

By virtue of execution issued out of Circuit Court of Montgomery County, Alabama, and to me directed whereby I am commanded to make the amount of a certain judgment recently obtained against John Huddleston in favor of First Alabama Bank of Montgomery, N.A. out of the goods, chattels, lands and tenements of the said John Huddleston I have levied on the following property, to-wit:

An undivided 1/5 interest in and to the following described property located in Shelby County, Alabama:

PARCEL 1

An absolute fee simple estate in and to the following-described property:

SW ¼ of the NE ¼; SE ¼ of the SW ¼; W ½ of the SE ¼; Section 4, Township 19, Range 1W.

SE ¼ of the SE ¼ and the E ½ of the SW ¼ of the SE ¼; Section 8, Township 19, Range 1 W.

All Section 9 except that part of NE ¼ of the SE ¼ lying West of County Road and except that part of the SE ¼ of the SE ¼ lying East of County Road; Section 9, Township 19, Range 1 W.

All Section 10 lying West of County Road; NW ¼ of the SW ¼ lying East of County Road except 200 x 488 feet South side and East of Road sold to Lonnie Clark; also except 200 x 400 feet South side and 488 feet East of Road sold to Clifton and Nellie Clark less D.L. Parker; Section 10, Township 19, Range 1W.

N ½ of NW ¼; SW ¼ of NW ¼; Section 16, Township 19, Range 1W.

NW ¼ of NE ¼; NW ¼; W ½ of SW ¼ and NE ¼ of SW ¼; Section 4, Township 19, Range 1W.

NE ¼ of NE ¼; E ½ of SE ¼ of NE ¼; E ½ of SE ¼; and all East of the Florida Short Route Highway of South 620 feet of SW ¼ of SE ¼; Section 5, Township 19, Range 1W.

All East of Florida Short Route Highway of Section 8, except (a) SE ¼ of SE ¼; (b) E ½ of SW ¼ of SE ¼; and (c) parcel 150 feet by 400 feet in SE ¼ of SW ¼ which parcel was deeded to Stanley S. Swiney on November 1, 1945; Section 8, Township 19, Range 1W. Also less and except that property deeded to the state of Alabama for Project No. LSF-0214, in 1966; less and except all other property included in the above description previously conveyed.

PARCEL 2

An absolute fee simple estate in and to the following-described property:

SE ¼ of SW ¼ and SW ¼ of SE ¼; Section 15, Township 19, Range 1W.

SE ¼ of SW ¼; S ½ of SE ¼; E ½ of NW ¼ of SE ¼; Section 16, Township 19, Range 1W.

All Section 21 except (a) SE ¼ of SW ¼ and SW ¼ of SE ¼; (b) all East of County Road of NW ¼ of SE ¼; Section 21, Township 19, Range 1W.

NW ¼ of NE ¼; NW ¼; NW ¼ of SW ¼; Section 22, Township 19, Range 1W.

All (½ acre) South of Highway of SW ¼ of SE ¼; Section 22, Township 19, Range 1E.

Less and except all other property included in the above-description previously conveyed.

PARCEL 3

An absolute fee simple estate in and to the following-described property:

S ½ of NE ¼ of NE ¼; Section 16, Township 19, Range 1 W.

Less and except all other property included in the above description previously conveyed.

PARCEL 4

All coal and other minerals, together with all mining rights, in the following-described land:

S ½ of NE ¼; North 28 acres of NW ¼ of SE ¼; Section 21, Township 18, Range 1W.

E ½ of NW ¼; SW ¼ of NW ¼; Section 22, Township 18, Range 1W.

SW ¼ of NE ¼; NE ¼ of SW ¼; 25 acres in SW ¼ of NW ¼ conveyed by Lee to Peters by deed September 28, 1881; North 16 acres of NW ¼ of SW ¼; 7 acres in SE corner of NW ¼ of SW ¼; SW ¼ of SW ¼ except 2 acres in NW corner; Section 28, Township 18, Range 1W.

5 acres in SE corner of SE ¼ of SE ¼; Section 29, Township 18, Range 1W.

NE ¼; Section 32, Township 18, Range 1W.

N ½ of NW ¼; SE ¼ of NW ¼; SW ¼ of SW ¼; Section 5, Township 19, Range 1W.

E ½ of SE ¼; SW ¼ of SE ¼; Section 6, Township 19, Range 1W.

N ½ of NE ¼; Section 7, Township 19, Range 1W.

S½ of NW ¼; N ½ of SW ¼; NW ¼ of SE ¼ except strip 17 rods wide off the North end of 40. Section 18, Township 20, Range 3W.

Less and except all other property included in the above description previously conveyed.

Therefore, according to said command, I shall expose for sale at public auction, all the right, title and interest of the above named John Huddleston in and to the above described property, on the 19th day of July 1982, during the legal hours of sale, at Courthouse in Shelby County, Alabama.

Dated at Columbiana this 14th day of June, 1982.

J.F. Glasgow
Sheriff of Shelby
County, Alabama

June 24, July 1, 8, 1982 No. 388

LEGAL NOTICE

Mortgage Foreclosure Sale

Default having been made in the payment of the indebtedness secured by that certain mortgage executed by Elleyn Deanne Quarrie, a single woman, to Johnson & Associates Mortgage Co., on the 4th day of August, 1981, said mortgage being recorded in the Office of the Judge of Probate of Shelby County, Alabama, in Book 414, Record of Mortgages, at Page 809, said mortgage being transferred and assigned to Security Pacific National Bank, as Trustee, by instrument recorded in Book 41, Page 889, in the aforesaid probate office, the undersigned, Security Pacific National Bank, as trustee, as transferee, under and by virtue of the power of sale contained in said mortgage, will sell at public outcry to the highest bidder for cash at the main entrance of the Shelby County Courthouse, Columbiana, Alabama, on the 20th day of July, 1982, during the legal hours of sale, the following described real estate, situated in Shelby County, Alabama, to-wit:

Lot 4, in Block "A," according to the Survey of Hubbard and Givhan's Subdivision, as recorded in Map Book 3, Page 81, in the Office of the Judge of Probate of Shelby County, Alabama.

This sale is made for the purpose of paying the indebtedness secured by said mortgage, as well as the expenses of foreclosure.

Security Pacific National Bank,
as Trustee
Transferee

Corley, Moncus, De Buys,
Goings, Thuston & Beavers
Attorney for Transferee

June 24, July 1, 8, 1982 No. 395

LEGAL NOTICE

Notice is hereby given of intention to apply to the Legislature of Alabama, for introduction and passage of a Bill the substance of which, as distinguished from details, is and will be the substance as distinguished from details of the following:

A BILL TO BE ENTITLED AN ACT

An act, to alter, re-arrange and extend the boundaries and corporate limits of the City of Pelham, Alabama, so as to incorporate certain territory as described herein.

BE IT ENACTED BY THE LEGISLATURE OF ALABAMA:

Section 1. To alter, re-arrange and extend the boundaries and corporate limits of the City of Pelham, Alabama, so as to incorporate certain territory as described herein to wit.

All of the Northeast ¼ of the Southwest ¼ of Section 18, Township 20 South, Range 2 West not currently within the corporate limits of the City of Pelham, Alabama. All of the Southeast ¼ of the Northwest ¼ of Section 18, Township 20 South, Range 2 West. All the Southwest ¼ of the Northeast ¼ of Section 18, Township 20 South, Range 2 West no currently within the corporate limits of the City of Pelham, Alabama. All of the South ½ of the Northwest ¼ of the Northeast ¼ of Section 18, Township 20 South, Range 2 West. All of the South ½ of the Northeast ¼ of the Northwest ¼ of Section 18, Township 20 South, Range 2 West. All in Shelby County, Alabama.

Section 2. The substantive provisions of this Act shall become operative only if the Act is approved by the qualified electors who reside within that part of the territory herein above described which is not presently included within the corporate limits of the City of Pelham, voting in a referndum election to be held on a day designated by the Probate Judge of Shelby County, not less than twenty or more than forty days from the date of this enactment. The notice of the election shall be given by the Probate Judge of Shelby County, and election shall be held, conducted and the results thereof canvassed in the manner prescribed by Title 11, Chapter 42, Article 3, Code of Alabama 1975, for giving notice or and conducting elections on the question of annexing territory to cities of twenty-five thousand or more inhabitants insofar as such provisions of said article may be appropriate; provided, however, no municipal resolution of the municipal governing body need be made or filed with the Probate Judge, nor need a plat or map of the territory to be annexed be filed with the Probate Judge. The question shall be on the adoption of Act No. ----- of the next Session of the Legislature or any subsequent session of the Legislature which alters rearranges and extends the corporate limits of the City of Pelham, in Shelby County, Alabama. Each voter may furnish his own ballot, and if he desires to vote for the adoption of said Act there shall be written or printed on such ballot the word "Yes". If he desires to vote against the adoption of such Act the word "No" shall be written or printed on his ballot. The City of Pelham shall pay all costs and expenses incident to the election.

If a majority of the votes cast in the election are "Yes", the provisions of this Act shall become operative immediately. If the majority are "No", this Act shall have no further effect.

Burk Dunaway,
Mayor

June 24, July 1, 8, 15, 1982 No. 398

LEGAL NOTICE

Mortgage Foreclosure Sale

Default having been made in the payment of the indebtedness secured by that certain mortgage executed by John Alvin Lee to Home Finance Company, Inc. on the 30th day of September, 1981, said mortgage being recorded in the Office of the Judge of Probate of Shelby County, Alabama, in Real Volume 416, Page 165, the undersigned Home Finance Company, Inc. as mortgagee, under and by virtue of the power of sale contained in said mortgage, will sell at public outcry to the highest bidder for cash, in front of the Court House door of the Shelby County Courthouse, at Columbiana, Alabama on the 14th day of July, 1982, during the legal hours of sale, the following described real estate, situated in Shelby County, Alabama, to-wit:

Begin at the Southeast corner of the Southeast ¼ of the Northwest ¼ of Section 16, Township 19, Range 1 West in Shelby County and run North along the said forty line 210 feet for a point of beginning; thence run west and parallel with the said 40 line 408 feet to the right of way on the Dunnavant County Highway; thence run in a Northeasterly direction along said Highway right of way 581 feet to a point; thence run east and parallel with the North line of said forty 17 feet to the East line of said forty; thence South along said forty line 448 feet to the point of beginning. Less and except any part lying within the right of way of Dunnavant County Highway. SUBJECT TO: (1) Ad valorem taxes for the years 1981 and 1982. (2) Mineral and mining rights and all rights incident thereto not owned by Mortgagor. (3) Easements to Alabama Power Company in Deed Volume 133, page 211; Deed Volume 207, page 230; Deed Volume 207, page 239 and Deed Volume 220, page 75. (4) Right of Way to Shelby County, Alabama in Deed Volume 196, page 242.

This sale is made for the purpose of paying the indebtedness secured by said mortgage, as well as the expenses of foreclosure.

Home Finance Company, Inc.,
Mortgagee

Richard L. Taylor
Attorney for Mortgagee

June 17,24, July 1,8, 1982 No. 381

LEGAL NOTICE

State of Alabama X
County of Shelby X

Probate Court

In the Matter of the Adoption of Erick Kagan Maxwell, Minor, by Dwayne B. Cathey,

VS.

Kenneth Maxwell

TO: Kenneth Maxwell

It being made to appear in the above cause from the affidavit of Rebecca C. Cathey, mother of Erick Kagan Maxwell, that the whereabouts of Kenneth Maxwell, Defendant to petition of Plaintiff in said cause, is unknown, that the place of residence of Kenneth Maxwell, is unknown, and cannot be ascertained after reasonable effort, and further, that in the belief of said affiant, said Defendant is over the age of twenty-one years.

It is now ordered that the said Defendant, Kenneth Maxwell, appear in Court and answer, plead or demur to this petition in this cause before the 29th day of July, 1982, at 10:00 o'clock A.m.

It is further ordered that the Probate Judge have this order published with as little delay as may be in the Shelby Court Reporter, a newspaper published at Columbiana, Shelby County, Alabama, once a week for four consecutive weeks.

Ordered, this the 28th day of June, 1982.

Thomas A. Snowden, Jr.
Probate Judge

July 1, 8, 15, 22, 1982 No. 411

LEGAL NOTICE

Notice to Contractors

Sealed bids will be received by the Shelby County Commission at the Commission Office in Columbiana, Alabama until 10:00 A.M., July 26, 1982 and at that time publicly opened for the completion of various items of work in Double Tree and Indian Wood Forrest Subdivisions as shown in Plan Assembly for Project 59-67-82. Plans and Proposals are available in the County Engineer's office in Columbiana and may be obtained after Tuesday, July 5, 1982, from 6:30 A.M. until 4:00 P.M. weekdays. Proposal fee is $10.00 which includes the cost of Plans and Proposals. No refunds will be made. The entire project shall be completed in twenty (20) working days. A certified check or bid bond for five (5) percent of bid (or $10,000 maximum) made payable to the Shelby County Commission must accompany each bid as evidence of good faith. Description of Items and approximate Quantities of proposed work are as follows:

590 Tons - Bituminous concrete wearing surface (Asphalt-AC 20)

53 C.Y. in Pl. - Slope Paving

54 Sq. Ft. - Class 4 Aluminum Flat Sign Panels .080 Thickness (Engr. Grade)

84 Lin. Ft. - Roadway Sign Post 3#ft. galv. "U" Channel)

60 Lin. Ft. - Roadway Sign Post (2 3/8" O.D. round galv.)

12 Each - Clean Out Inlet and Grout Inlet Top

10 Each - Clean Out Inlet, Furnish and Install Inlet Top (4" R.C. top)

6 Each - Clean Out Surface Drain, Furnish and Install Drain Top including Corner Supports (4" R.C. top)

1 Each - Cut Hole in Metal Pipe, Furnish and Install Drain Top including Corner Supports (4" R.C. top)

1 Each - Clean Out Surface Drain, Reconstruct to accommodate top, Furnish and Install Top including Corner Suports (4" R.C. top)

1 Each - Construct Ty. "C" Inlet (single wing) (complete)

1 Each - Remove and Reconstruct Ty. "C" Inlet (DBL. Wing)

C.Y. - Shoulder Construction (Furnish, Haul, Place, and Shape) Measured Loose in Transporting Vehicle

1 Lump - Cover Existing Drain Pipe (Furnish, Haul, Place, and Shape Surrounding area)

1 Each - Construct Headwall for 24" Pipe

1 Each - Clean Out Ditch

1 Each - Construct Ditch (50' ± long)

1 Each - Clean Out Pipe and Place Rip Rap at End (Approx. 20' X 15' area)

1 Each - Repair Street Cut (Dig Out and Replace)

1 Each - Repair Pavement Failure (Remove and Replace Base and Binder)

1 Each - Clean Out Inlet, Furnish and Install Inlet Top (6" R.C. top)

75 Lin. Ft. - Gutter Extension (Same Section as Existing Gutter)

40 Lin. Ft. - 72" Span 44" Rise Roadway Pipe C1. "C" Bedding (C.C.S.P.I.)

48 Lin. Ft. 24" Roadway Pipe C1. "C" Bedding (C1. 3 R.C.)

1 Each - Manholes Ty. Masonry

2 Each - Stilling Boy w/ Transition Flumes

Each bid shall be enclosed in a sealed envelope, with the following information indicated clearly on the outside:

1. Project Number SCP 59-67-82
2. Name of Bidder
3. Bidder's License Number as issued by the Alabama State Licensing Board for General Contractors

The Shelby County Commission reserves the right to reject any and all Bids and to waive any and all formalities in the best interest of the county. Bidders are to state that bids submitted are firm and that no claims for error will be made after bids are opened and subsequent thereto.

July 1, 8, 15, 22, 1982 No. 412

LEGAL NOTICE

Mortgage Foreclosure Sale

Default having been made in the payment of the indebtedness secured by that certain mortgage executed by Roy B. Brashier and wife, Gladys R. Brashier to Mortgage Corporation of the South on the 21st day of September, 1979, said mortgage being recorded in the office of the Judge of Probate of Shelby County, Alabama in Book 396, Page 675 aforesaid records, the undersigned Mortgage Corporation of the South as mortgagee, under and by virtue of the power of sale contained in said mortgage, will sell at public outcry to the highest bidder for cash, in front of the Main entrance of the Court House at Columbiana, Shelby County, Alabama, on the 21st day of July, 1982 during the legal hours of sale, the following real estate, situated in Shelby County, Alabama, to-wit:

Commence at the N.W. corner of the SW ¼ of Section 22, Township 19 South, Range 2 West; thence run South along the West line of said ¼ Section a distance of 860.65 feet; thence turn an angle to the left of 87 degrees 49 minutes and run Easterly a distance of 173.80 feet to the point of beginning; thence continue along the same course a distance of 140.00 feet to the West R.O.W. line of a paved road; thence an angle to the right of 87 degrees 49 minutes and run in a Southerly direction a distance of 140.00 feet along the West R.O.W. line of said road; thence turn an angle to the right of 92 degrees 11 minutes and run Westerly a distance of 140.00 feet; thence an angle to the right of 87 degrees 49 minutes and run in a Northerly direction a distance of 140.00 feet to the point of beginning, being a part of the NW ¼ of SW ¼ of Section 22, Township 19 South, Range 2 West.

This sale is made for the purpose of paying the indebtedness secured by said mortgage, as well as the expenses of foreclosure.

Mortgage Corporation of the South
Mortgagee

W.L. Longshore, Jr.
Attorney for Mortgagee

June 24, July 1, 8, 1982 No. 386

LEGAL NOTICE

Estate of
Leona Wooten Ozley
Deceased

Probate Court

Letters Testamentary of said deceased having been granted to the undersigned on the 18th day of June, 1982, by the Hon. Thomas A. Snowden, Jr. Judge of the Probate Court of Shelby County, notice is hereby given that all persons having claims against said estate are hereby required to present the same within time allowed by law or the same will be barred.

Herman W. Wooten
Clarence W. Duerr, Jr.

June 24, July 1, 8, 1982 No. 391

LEGAL NOTICE

Mortgage Foreclosure Sale

Default having been made in the payment of the indebtedness secured by that certain mortgage executed by Johnny O'Grady and wife, Linda L. O'Grady, to George F. Seier or Page Seier on the 10th day of January, 1978, said mortgage being recorded in the Office of the Judge of Probate of Shelby County, Alabama, in Book 373 at pages 506 and 507, the undersigned George F. Seier or Page Seier, as mortgagees, under and by virtue of the power of sale contained in said mortgage, will sell at public outcry to the highest bidder for cash, in front of the entrance to the Courthouse at Columbiana, Shelby County, Alabama, on the 13th day of July, 1982, during the legal hours of sale, the following described real estate situated in Shelby County, Alabama, to-wit:

That part of the SE¼ of NW¼ of Section 16, Township 21, Range 2 West, more particularly described as follows: Commence at the Northeast corner of the SE¼ of NW¼ of Section 16, Township 21, Range 2 West; thence run along the East line of said ¼-¼ section a distance of 101.43 feet to the point of beginning of the property herein described; thence turn an angle of 92 deg. 30 min. 36 sec. to the right and run a distance of 477.02 feet to a point on the Southeasterly right-of-way line of a county gravel road; thence turn an angle to the left of 24 deg. 18 min. 40 sec. and run along the Southeasterly right-of-way of said county gravel road a distance of 61.06 feet to a point; thence run in a Westerly direction along the meanderings of the South line of said county gravel road to its point of intersection with the West line of said ¼-¼ section; thence run South along said West line of said ¼-¼ section to its intersection with the North right-of-way line of Shelby County Highway No. 26; thence run in an Easterly direction along the North right-of-way of Shelby County Highway No. 26 to its point of intersection with the East line of said SE¼ of NW¼; thence run along the North line of said ¼-¼ Section to the point of beginning.

ALSO, all that part of the hereinafter described property that lies North of the right-of-way of Shelby County Highway No. 26 and South of the aforementioned county gravel road;

A part of the SW¼ of NW¼ of Section 16, Township 21 South, Range 2 West, described as beginning at the northeast corner of said ¼-¼ section and run Westerly along north line a distance of 66 yards; thence in a southwesterly direction to a point on south line of said ¼-¼ Section which would be 110 yards west of the southeast corner of said ¼-¼ Section; thence easterly along south line 110 yards to southeast corner; thence north along east line to point of beginning.

Less and EXCEPT the following described parcel of land:

Begin at the Northeast corner of the SE¼ of the NW¼ of Section 16, Township 21 South, Range 2 West and run southerly along the east side of the said ¼-¼ for 101.43 feet to the point of beginning; then continue along the last described course running southerly for 283.79 feet; thence turn an angle of 92 deg. 30 min. 35 sec. to the right and run westerly for 533.76 feet; thence turn an angle of 87 deg. 29 min. 24 sec. to the right and run northerly for 258.63 feet; then turn an angle of 68 deg. 11 min. 58 sec. to the right and run northeasterly for 61.06 feet; then turn an angle of 24 deg. 18 min. 40 sec. to the right and run easterly for 477.02 feet back to the point of beginning. The above described parcel contains 3.458 acres and is situated in the SE¼ of the NW¼ of Section 16, Township 21 South, Range 2 West, Shelby County, Alabama.

This sale is made for the purpose of paying the indebtedness secured by said mortgage, as well as the expenses of foreclosure.

George F. Seier or
Page Seier
Mortgagees

Earl D. Hendon

June 24, July 1, 8, 1982 No. 387

LEGAL NOTICE

In the Circuit Court of Shelby County, Alabama, Circuit Civil Division.

Zip Enterprises, Inc. vs. Ronnie V. Harris, Case No. CV-82-152.

In this cause it is made to appear to the Court, by the affidavit of Zip Enterprises, Inc., Plaintiff, that Ronnie V. Harris, Defendant, is either a nonresident of the State of Alabama, whose residence is unknown and cannot be ascertained after reasonable effort, or if being a resident, either his residence is unknown and cannot be ascertained after reasonable effort or he has been absent from the State more than thirty days since the filing of the complaint in this cause, or he conceals himself so that process cannot be served upon him, and further, that defendant is over the age of twenty-one years.

It is, therefore, ordered by the Court that publication be made in the Shelby County Reporter, a newspaper published in the City and County of Shelby and State of Alabama, for four consecutive weeks, and the said defendant is hereby notified of the issuance of said summons and complaint, and to be and appear if he thinks proper to defend this suit at the present term of this Court, and within thirty days after this notice by publication is completed.

Witness in my hand this 11 day of June, 1982.

Kyle Lansford
Clerk of the Circuit Court
Shelby County, Alabama

Attorney for Plaintiff:
Charles N. Parnell, III
555 South Perry Street
Suite 100 Corporate Sq.
Montgomery, Al. 36101

June17,24, July 1,8, 1982 No. 374

LEGAL NOTICE

In the Probate Court for
Shelby County, Alabama

In the Matter of the
Petition of Aaron Anthony
Mitchem for the Adoption
of Sue Ann Oliver

Order of Publication

It being made to appear from the verified Petition for Adoption of Minor Child filed in the above cause by Aaron Anthony Mitchem, as stepfather of Sue Ann Oliver, a minor child, seeking to adopt said minor child, that the residence and where abouts of Barry Dale Oliver, who is the father of said child, is unknown and cannot be ascertained after reasonable effort and on diligent inquiry and that said Barry Dale Oliver, is over the age of 21 years, and further it being alleged in said Petition for Adoption of Minor Child that said Barry Dale Oliver has abandoned said Sue Ann Oliver, it is therefore, Ordered that said Barry Dale Oliver answer or plead to said Petition for Adoption of Minor Child and the allegations thereincontained on or before the 21st day of July, 1982, and further that said verified Petition of Adoption of Minor Child has been set for hearing before the Probate Court of Shelby County, Alabama, on the 21st day of July, 1982, at 11:30 o'clock a.m.

It is further ordered that publication of this order be now made in the Shelby County News, a newspaper published in Shelby County, Alabama, once a week for four consecutive weeks, and that a copy of said order be posted at the door of the courthouse of this county.

Done and ordered this 8th day of June, 1982.

Thomas A. Snowden, Jr.
Judge of Probate Court

June17,24, July 1,8, 1982 No. 371

LEGAL NOTICE

Legal Notice Mortgage
Foreclosure Sale

Default having been made in the payment of the indebtedness secured by that certain mortgage executed by Bernie W. Coggins, an unmarried man, to The First Bank of Alabaster, on the 6th day of September, 1980, said mortgage being recorded in the Office of Judge of Probate of Shelby County, Alabama, in Volume 405, Record of Mortgages, at Page 553-554, mortgage executed by Bernie W. Coggins and wife, Kay Coggins, to The First Bank of Alabaster, on the 20th day of July, 1978, said mortgage being recorded in the Office of the Judge of Probate of Shelby County, Alabama, in Volume 380, Record of Mortgages, at Page 929-930, and mortgage executed by Bernie W. Coggins and wife, Kay Coggins, to The First Bank of Alabaster, on 19th day of December, 1978, said mortgage being recorded in the Office of the Judge of Probate of Shelby County, Alabama, in Volume 387, Record of Mortgages, at Page 47-48, the undersigned First Bank of Alabaster, under and by virtue of the power of sale contained in said mortgage, will sell at public outcry to the highest bidder for cash, in front of Shelby County Courthouse at Columbiana, Shelby County, Alabama on the 12 day of July, 1982, during the legal hour of sale, the following described real estate, situated in Shelby County, Alabama. to-wit:

Commence at the northwest corner of the NE¼ of the SE¼ of Section 35, Township 21 South, Range 3 West; thence run south along the West line of said ¼-¼ Section 70.15 feet to the centerline of Shelby County Road No. 24 (80' R/W); thence turn left 80 deg. 48 min. 30 sec. and run easterly and along said centerline 261.94 feet; thence turn right 104 deg. 19 min. 30 sec. and run southwesterly 41.28 feet to the southerly right-of-way line of Shelby County Road No. 24 (80' R/W); thence turn left 104 deg. 19 min. 30 sec. and run easterly and along said right-of-way line 113.79 feet to the point of beginning; thence continue along last described course 309.73 feet; thence turn right 103 deg. 15 min. 30 sec. and run southwesterly 192.38 feet; thence turn right 76 dg. 48 min. and run westerly 213.59 feet; thence turn right 74 deg. 23 min. 57 sec. and run northwesterly 194.13 feet to the point of beginning. Containing 1.12 acres. Less and except that portion of said land along the Eastern boundary of said property lying within a 20 foot road easement.

This sale is made for the purpose of paying the indebtedness secured by said mortgage, as well as the expenses of foreclosure.

First Bank of Alabaster
Mortgage-Transferree
Courtney H. Mason, Jr.,
Attorney for Mortgagee-
Transferree

June 24, July 1, 8, 1982 No. 394

LEGAL NOTICE

Mortgage Foreclosure Sale

Default having been made in the payment of the indebtedness secured by that certain mortgage executed by Charles Lewis Williams and wife, Linda H. Williams to Johnson & Associates Mortgage Co., on the 22nd day of July, 1980, said mortgage being recorded in the Office of the Judge of Probate of Shelby County, Alabama, in Book 404, Record of Mortgages, at Page 442, said mortgage being transferred and assigned to Federal National Mortgage Association by instrument recorded in Book 37, Page 699, in the aforesaid probate office, the undersigned, Federal National Mortgage Association, as transferee, under and by virtue of the power of sale contained in said mortgage, will sell at public outcry to the highest bidder for cash at the main entrance of the Shelby County Courthouse, Columbiana, Alabama, on the 24th day of June, 1982, during the legal hours of sale, the following described real estate, situated in Shelby County, Alabama, to-wit:

A part of the E½ of SW¼ of Section 28, Township 20 South, Range 4 West, Shelby County, Alabama, more particularly described as follows: Begin at a point 20 feet north of Shades Mountain Road or South Shades Crest Road and 377.5 feet, more or less, south of the northeast corner of SE¼ of SW¼ of said section and run north along the east boundary line of said E½ of SW¼ of said Section 28, a distance of 956.28 feet (meas. 959.49 feet); thence turn an angle of 131 degrees 36 minutes left (meas. 131 degrees 56 minutes 38 seconds left) a distance of 360.0 feet (meas. 359.33 feet); thence turn an angle to the left of 61 degrees 0 minutes (meas. 60 degrees 10 minutes 14 seconds) a distance of 835.0 feet, more or less, (meas. 841.01 feet) to the center of Shades Mountain Road; thence turn left an angle of 119 degrees 08 minutes (meas. 120 degrees 18 minutes 50 seconds) and run along said road a distance of 122.97 feet, more or less, to a point on the East boundary line of said E½ of SW¼ of Section 28, thence turn left an angle of 48 degrees 16 minutes (meas. 47 degrees 34 minutes 18 seconds) and run a distance of 20.0 feet, more or less, to the point of beginning. Containing 5.0 acres (meas. 4.03 acres), more or less.

Subject to right of way to Alabama Power Company as recorded in Deed Volume 190, page 60 in the Probate Office of Shelby County, Alabama.

This sale is made for the purpose of paying the indebtedness secured by said mortgage, as well as the expenses of foreclosure.

Federal National
Mortgage Association
Transferee

Harold H. Goings, Esq.
Attorney for Transferee

The above sale has been continued to August 24, 1982 at the time and place as set out above.

June 24, July 1, 8, 1982 No. 392

LEGAL NOTICE
HD-531

AL-1190

Notice of Findings
and Recommendations
State Health Planning and
Development Agency
858 South Court Street
Montgomery, Alabama 36130

For further information contact
Oliver C. Kyle, Jr.,
Acting Director
Office of Health Development
832-3430

For Immediate Release:

An application for review pursuant to the provisions of the Title 22, Chapter 21 Article 9 Code of Alabama and issuance of a Certificate of Need for the construction of a Retirement-Center Community, consisting of 220 units, 25 Domicillary and 35 Skill Nursing Home Beds. has been approved by the State Health Planning and Development Agency, Oliver C. Kyle, Jr., Acting Director of the Office of Health Development of the State Health Planning and Development Agency, said the State Health Planning and Development Agency is issuing a Certificate of need for the proposed construction in the amount of $19,557,326.00. The project sponsor, St. Vincent's Hospital, Sister Carlos McDonnell, Administrator.

June 24, July 1, 8, 1982 No. 393

LEGAL NOTICE

Estate of
Josephine Rogers
Deceased

Probate Court

Letters Testamentary of said deceased having been granted to the undersigned on the 21st day of June, 1982, by the Hon. Thomas A. Snowden, Jr. Judge of the Probate Court of Shelby County, notice is hereby given that all persons having claims against said estate are hereby required to present the same within time allowed by law or the same will be barred.

Tommy Lynn Loden,
Executor of the estate of
Josephine Rogers

July 1, 8, 15, 1982 No. 409

LEGAL NOTICE

Notice of Completion of Contract

In accordance with Title 39-1-1, Code of Alabama, 1975, notice is hereby given that Hughes Building Company has completed the Contract with the State of Alabama, Department of Conservation and Natural Resources, Project No. 58-P-41, Covered Walkway at Foothills Restaurant, Oak Mountain State Park, Shelby County, Alabama. Any claims held against same shall be forthwith presented to the said Contractor at their office at P.O. Box 212, Montevallo, Alabama 35115, and also to the Chief Engineer of the State of Alabama Department of Conservation and Natural Resources at his office at 64 North Union Street, Montgomery, Alabama 36130, within the time and manner required by law, or same will be barred.

Hughes Building Company

July 1, 8, 15, 22, 1982 No. 408

LEGAL NOTICE

Mortgage Foreclosure Sale

Default having been made in the payment of the indebtedness secured by that certain second mortgage executed by Leonard Hultquist, II (joined by his wife, Mary Frances Hultquist), on the 19th day of February, 1982, said second mortgage being recorded in the Office of the Judge of Probate of Shelby County, Alabama, in Book 418, page 578, and transferred and assigned to David Drive Associates, a Partnership, by Assignment of Mortgage dated June 1, 1982 and recorded in Misc. Book 45, Page 630, in said Probate Office, which said second mortgage is subordinate to mortgage dated September 15, 1975 to Johnson-Rast & Hays Co., recorded in Volume 348, page 814, in said Probate Office, the undersigned, David Drive Associates, a Partnership, as transferee of said second mortgage, under and by virtue of the power of sale contained in said mortgage, will sell at public outcry to the highest bidder for cash, in front of the main entrance to the Shelby County Court House, Columbiana, Alabama, on the 23rd day of July, 1982, during the legal hours of sale, the following described real estate, situated in Shelby County, Alabama, to-wit:

Lot 10, in Block 3, according to the Survey of Brookfield Subdivision, Second Sector, as recorded in Map Book 6, Page 16, in the Office of the Judge of Probate of Shelby County, Alabama.

This sale is made for the purpose of paying the indebtedness secured by said mortgage, as well as the expenses of foreclosure.

David Drive Associates,
a Partnership
Transferee

Chervis, Isom,
Attorney for Transferee

July 1, 8, 15, 1982 No 407

Reporter Classified Directory

Classified Rates: $3.50 minimum for 20 words, one week; 3 times for $8.00 - 5¢ each additional word..
To place your Classified Ad, Phone 669-2731 OR 663-2608. Deadline: Mondays, 5:00 p.m.

FOR RENT

Apartments for rent in Wilsonville, 1, 2 or 3 BR, unfurnished or furnished, 669-6880 after 5 p.m. 1-10 tfb

Taking applications, 2 BR apartments, Town Creek Apartments, Columbiana, 669-7415, Equal Housing Opportunity. 7-2 tfb

Briarwood Apartments, now accepting applications, for 1 and 2 BR unfurnished apartments, Montevallo area, 665-2257, EHO. 4-29 tfb

On hwy 25, across from the animal clinic, trailers for rent, $100 deposit, $35 a week, references required, call 669-3373. 7-1, 8, 15 c

For rent: 1 four room apt., and one 3-room apt., both unfurnished, adults only, 668-1796. 7-8,15,22c

Two bedroom house, bath, living room, kitchen, screen porch, nice garden, 2 miles south of Montevallo, by appointment, 663-7146. 7-8c

For rent: Columbiana, unfurnished roomy 2 br apt., has dishwasher and drapes, private yd and storage house, adults only, 669-7850 or 669-6200. 7-8c

Three bedroom trailer for rent in Chelsea with large den added on, stove, refrigerator, call 678-6632. 7-8c

Apt. for rent, Alabaster area, all appliances furnished, 663-7269, 663-0208 after 5. 7-8tfb

Montevallo, 2 BR furnished home, available now to August 19, Roberts Real Estate, 665-2163. 6-10 tfb

For rent Montevallo, summer special, 1 BR apartment, furnished, $150, call Roberts Real Estate at 665-2163. 6-10 tfb

For rent 3 BR brick house, walking distance to Jemison school, $200 per month, $100 deposit required and references, 1-688-4891, 1-688-4313. 6-24, 7-1, 8 c

REAL ESTATE

For sale 5 acres of land, Columbiana, 669-6273 after 3 p.m. 5-6 tfb

For sale, Montevallo, 3 BR, 1 B home, good condition, $26,500, owner financing, Roberts Real Estate, 665-2163, Catherine Smitherman, 665-1602. 6-10 tfb

ATTENTION MORTGAGE HOLDERS, WE BUY MORTGAGES, CALL MIKE TALLEY, 942-8710. 6-17 tfb

For sale by owner, split level, 3 BR, basement, fireplace, great room, 1 acre, private, 2nd bath studded in, Four Mile, Wilsonville area, call after 5 p.m., 669-9092. 6-24, 7-1, 8 c

Montevallo 3 acres for sale on hwy. 73 south, city water, electricity, restricted, 3 miles from Montevallo, owner, 663-1958. 6-24, 7-1, 8 c

Bibb County, gently rolling wooded property with road frontage, 30 acres more or less, $30,000, Strickland Realty, 979-1335. 7-1, 8, 15 c

COLUMBIANA, 112 PINETREE CIRCLE, for sale by owner, 3 BR, central air, bath and a half, den with fireplace, patio, landscaped level lot, fenced backyard, fantastic neighborhood, walking distance to schools, pool, park and town, mid $50s, call for appointment JIM STRICKALND home 669-6912, work 669-6743. 7-1, 8 b

For sale 2 story house and 9 acres on hwy 31 in Thorsby, 3 BR, 2 1/2 B, foyer, LR, DR, den, country kitchen, work shop, $63,500, 1-646-2876. 7-1, 8, 15, 22 c

1 acre in Montevallo with city water & septic tank, good for mobile home, $3,800. 665-1952, 668-2765. 7-8,15,22c

Small home on Goodwin Street, Columbiana, newly painted on inside throughout, Nice garden area, call 669-4666 or 669-7163. 7-8,15,22c

Commercial property, 2500 sq. ft. bldg., exchange for acreage in Shelby, Chilton or Jefferson Co., property located in Eastern area, adjoining interstate, Appraised at $70,000, 836-1097. 7-8,15,22,29c

Shelby County - Everyday get away to this compact, secluded, yet close in, 3 BR, 1 bath energy miser, 3 acres m/l only $27,900, attractive financing, call Bob 663-0207 or 663-3895, First Real Estate, the Gallery of Homes. 7-8c

Montevallo, beautiful 4 BR, 2 B house on five acres, has solar panel, den with fireplace, wood stove, good barn, 2 car garage or shop, Roberts Real Estate 665-2163 or call Laura Roberts at 665-4123. 7-1 tfb

Montevallo, good assumable VA loan, 4 BR, 3 B house in good neighborhood, call Roberts Real Estate at 665-2163 or Laura Roberts at 665-4123. 7-1 tfb

Shelby County - Want sorta out, but not in the boonies? 1 year old, 2 BR, 2 bath on full acre, $8,375 equity and assume 13.75% fixed rate notes, $389.92 a month, full price - $39,500; call Bob, 663-0207 or 663-3895, First Real Estate, the Gallery of Homes.7-8c

EMPLOYMENT

Information on cruise ship jobs, great income potential, all occupations, call 312-741-9780, dept. 1974, call refundable. 6-24, 7-1, 8, 15 p

ATTENTION ladies: We need 10 ladies in the Shelby County area to work from their homes 10 hours a week, can earn from $75 to $150, Stanley Home Products, call 853-1197. 6-24, 7-1, 8 c

Typists needed for growing business in northern Shelby County, 45 wpm, no experience necessary, call Marketing Management Inc. at 663-4000. EOE. 7-8c

Air conditioning, refrigeration and boiler helper: Learns tools and other aspects of air conditioning, refrigeration trade; Draws, transports, lifts and assembles materials for jobs; drives mechanics to job; assist on job as directed; cleans work area after job completion; cleans tools as required; Assists air conditoning operators as required, Performs other duties a required, Application Deadline: July 8th, Apply to: Physical Plant Division, University of Montevallo, Station 320, Montevallo, AL 35115, The University of Montevallo is an Affirmative Action/Equal Opportunity Employer. In house personnel will be considered on the same basis as external candidates. 7-8c

Carpenter's Helper: Gathers materials, tools, ladders, etc. for skilled workers; drives workers and materials to job; unloads materials and tools; pours ingredients for mixes; lifts objects needed for job; hands tools to workers; cleans work area after job; cleans tools; oils and greases shop equipment; cleans shop as necessary; May perform woodworking, plastering, bricklaying or tile setting under the direct supervision of skilled worker; Performs other tasks as directed; Application Deadline: July 8th; Apply to: Physical Plant Division, Station 320, University of Montevialo, Montevallo, AL 35115; In house personnel will be considered on the same basis as external candidates. 7-8c

Need Christian woman to keep two children, ages 3 and infant, in my home in Indian Valley, transportation important, flexible hours, 988-4496. 7-8,15,22c

Medical technologist or medical laboartory technician position available, registry preferred, competitive salary and benefits, contact Richard Davis, collect, Bibb County Medical Center Centreville, AL, moving expenses reimbursed. 7-1, 8 c

Plumber's Helper: Learns nomenclature, use and care of tools of the trade; Collects materials and tools for jobs; delivers these to jobs; cleans and returns tools after job completion; Cleans job area and shop area as directed; Performs other tasks as required; Apply to: Physical Plant Division, University of Montevallo, Station 320, Montevallo, AL 35115; Application Deadline: July 8th, In house personnel will be considered on the same basis as external candidates; The University of Montevallo is an Affirmative Action/Equal Opportunity Employer.7-8c

Police Officer: Responsible for the security of the University school plant and its residents, the enforcement of Federal, State, local and campus laws and regulations, and to be of service in various ways to create a better University community environment; A minimum of two years of college work from an accredited college or university; Must meet all qualifications to attend Alabama Law Enforcement Academy, Salary: Open, Application Deadline: July 8, 1982, Starting Date: July 13, 1982, Apply to the University of Montevallo Police Dept., Station No. #325, Montevallo, AL 35115, The University of Montevallo is an Affirmative Action/Equal Opportunity Employer, In house persons will be considered on the same basis as external candidates. 7-8c

AUTOMOTIVE

1973 Nova hatchback, 350 engine, red with beige vinyl top and interior, ET rims, four new tires, needs transmission, $800, call 664-0484. 6-24, 7-1, 8 c

Shelby County Auto Auction on 119 south every Friday night at 7:30 p.m., no sale, no fee, 663-1515. 6-24, 7-1, 8 p

Cars $200! Trucks $150! Available at local gov't sale, call (refundable) 1-714-569-0241, ext. 2016, for directory that shows you how to purchase, 24 hours. 6-24, 7-1, 8 p

Auction: 1976 Ford LTD, 26,000 miles, 351 engine with police package; 1976 Ford Custom, 9,000 actual miles, 400 engine with police package. Sealed bids will be received at the Alabama Traffic Safety Center at the University of Montevallo, bids will be opened at 10 a.m., July 14, vehicles may be inspected at the Traffic Center from 8-3, Monday through Friday. 7-1, 8 c

Chevy truck, flat bed with removeable side boards, $875, 663-0346. 7-1, 8, 15 c

1973 Catalina Pontiac, 4-dr, Good running condition, $600, call after 5:30, 663-7823. 7-8p

LEGAL NOTICE: The Alabaster Water and Gas Board will be taking bids on one 1974 ½ ton pickup truck from July 7 through July 14, Truck can be seen at the Water and Gas Building in Alabaster and will be sold as is; The Water and Gas Board has the right to reject any and all bids. 7-8c

For sale: 1977 Chevy pick-up, straight shift, short-bed w/camper shell, one owner, excellent condition, call 665-1918. 7-8,15c

1975 Ford half ton pick-up, short wheel base, six cylinder, automatic, 69,000 miles, $2,300, call 669-9219. 7-8c

LOST & FOUND

LOST: Two male Beagles, 2½ months old. Lost in Meadowview Subdivision, Alabaster, near Highway 12, Reward, no questions asked; call 663-3176 day; 663-7248, night. 7-8,15,22c

ANNOUNCEMENTS

Is overeating causing problems in your life? Overeaters Anonymous meets Thursday at 7 p.m. at Shelby Hospital, call Ann 665-1577. 7-1, 8, 15 b

ATTENTION Singles! Meet someone "The Respectable Way". Mom approves of us. Members statewide. Info: ALABAMAINS, 425-0852, Box 792, Bessemer, AL 35021. 7-1, 8, 15, 22 p

WANTED

Cash paid for your stoves, refrigerators, washers, dryers, air conditioners and hot water heaters, 665-1486, 665-2271. 2-4 tfb

Carpenter work wanted, any kind, large or small, get my price, you will like it, 669-4388, 669-9732. 3-11 tfb

FOR SALE

20 percent - 40 percent discount on all custom fitted bras by Command Performance, also business opportunities for new strapless bras, call Eileen, 923-9827. 6-24, 7-1, 8 c

Mobile home furniture for sale, all styles, great prices, hwy 31 south, Pelham, Larry's Manufactured Homes, 664-2412. 6-24, 7-1, 8 c

For sale 1964 Dodge push botton slant 6, good condition $500; 50 gallon drum metal enamel white Dutch Boy paint $225, call 663-3533. 6-24, 7-1, 8 c

1972 Ranger boat, 16' with 125 hp Evinrude motor, with a Tennessee drive on trailer, cover and tag, $1,850, call 663-3058. 6-24, 7-1, 8 c

Walnut finish, wooden dinette set, table with leaf and four chairs, priced reasonably, call 663-3924. 7-1, 8, 15 c

For sale 1973 travel trailer, sleeps 8, stove, refrigerator, air conditioned, good condition, 669-4377, 668-0738. 7-1, 8, 15 c

Good quality hay for sale, 822-4074. 7-1, 8, 15, 22 c

For sale: Kenmore compact refrig. excellent cond., great for a dorm room, office, etc., Call after 5, 663-0390. 7-8c

RUGS a mess? Rugs a sight? Get them clean and get them right - with Blue Lustre, Rent electric shampooer, Columbiana Drug Co., 669-6781. 7-8c

For sale: Bush hog, double disk plow, cultivator for 3 pt hitch, 669-9285 after 4:30. 7-8c

For sale surface units for ranges, oven units, hot water heater elements, washer and dryer belts for most any make or model, Farris Home Furnishings, Main Street Alabaster, 663-0486. 8-27 tfb

Fabric Barn, upholstery for home, auto, boat, $1.00 a yard and up, save up to 75 percent, open 7 days a week, upholsterers available, 3 miles north of Vincent on hwy. 25, phone 672-9464. 3-27 tfb

For sale big Ford manure spreader, one MC rotary hay cutter, good condition, 669-7119 after 5 and weekends. 6-17 tfb

Deer dogs for sale $50; 5 month old Beagles $30 each, will run rabbits; 1975 motorcycle, good condition $200, all items must be sold, 678-9959. 6-24, 7-1, 8 c

For sale electric stove; overhead cab-camper; 15 ft Speed Queen boat, 60 hp Johnson motor; camper electric refrigerator; 1977 Kawasaki KZ 400; charcoal water filter, 669-4238. 6-24, 7-1, 8 c

Farm tractor, International 300, good condition $650, may be seen at the Farm Bureau building in Columbiana. 6-24 tfb

Linoleum. Save. Do it yourself, $1.25 per sq yd (example: 9 by 12 for $15), no-wax $2 per sq yd, hwy 119 at Sixth Avenue (Ball Park Road), Alabaster, 663-2115. 6-24, 7-1, 8 c

18 foot Cheeta jet boat. inboard 455 Olds engine, very good condition $3,500, 663-6216. 6-24, 7-1, 8 c

Hammond Piper organ, auto-chord, easy to play $700, 663-6216. 6-24, 7-1, 8 c

For sale 1972 Bomber bass boat, 15 ft, 3 swivel seats, live well, bait well, 4 rod holders, 2 batteries, gas tank, trolling motor, foot control, 50 hp Mercury motor, galv. tilt trailer, 663-7741. 6-24, 7-1, 8 c

MOBILE HOMES

SELLING YOUR MOBILE HOME, we pay cash, free appraisals, call today, 870-0112. 3-12 tfb

Southgate Estates, Hwy 31 South, Pelham, 2 BR mobile homes for rent, 663-7390. 1-24 tfb

BOLEE MOBILE HOME PARK, for rent large wooded lots, underground utilities, water, lawn care, garbage pickup furnished, reasonable rates, located four miles north of Montevallo on county highway 22, call 665-2610 or 665-7806. 2-5 tfb

MOBILE HOMES WANTED: Cash today, call collect 1-755-7871. 3-25 tfb

Pelham, mobile home and lot, 10 x 65, 3 BR, 1 1/2 B, on 110 x 150 lot, $10,500, 664-2210, 934-3036. 6-24, 7-1, 8 c

1975 Sunshine mobile home for sale, 3 BR, 2 full B, unfurnished; 663-1138, 664-1599. 6-24, 7-1, 8 c

Looking for a good used clean home? Come by Larry's Manufactured Homes, hwy 31 south, Pelham, 664-2412. 6-24, 7-1, 8 c

12 x 65 Great Lakes, 2 BR, large kitchen, den, bath, central air-heat, very good condition $5,000, 663-6216, 663-6559. 6-24, 7-1, 8 c

Holiday mobile home, 1978, 14 x 70, 2 BR, appliances furnished, never lived in, no equity, resume balance, 669-4377, 668-1905. 7-1, 8, 15 c

1975 mobile home for sale, one large bedroom, one small, one bath, one large movable add on room, comes with central air and heat, stove and refrigerator, curtains, new floor in kitchen and bath, $5,500, call 664-2036, 663-7589. 7-8c

ANIMALS

Doberman Pinscher, black and rust, AKC, female, 3 years old, never had puppies, $250, 669-9791. 6-24 tfb

German Shepherd/Labrador puppies, 8 weeks old, have parvo shots and have been dewormed, call 678-6564. 6-24, 7-1, 8 c

Cocker pups, mixed, 7 weeks, wormed, parvo shots, black, cute, 663-9449. 6-24, 7-1, 8 c

Toy Poodles, AKC, five silver, 3 male, 2 females, one brown male, $75-$100, one dark brown toy male $200, 428-0958. 7-1, 8, 15 c

Rabbits for sale, dressed or alive, 669-7261. 7-1, 8, 15 c

2 yr. old Spitz - free to good home, Call 669-9113 after 4 p.m. 7-8c

BUSINESS

NO RENT, percentages only, 12 x 12 space in existing business at busy hwy 280 intersection, consignments welcomed, after 6 p.m., 672-2953. 6-24, 7-1, 8 p

CAR POOL

Share of ride requested to south side of Birmingham to UAB area, call 663-7426 after 6 p.m. 6-24, 7-1, 8 c

YARD SALE

Bargain Barn, biggest flea market in Shelby County, 3 warehouses full, buy, sell, trade, hwy 31 south, Shelby-Chilton County line, 668-0204, 668-1211, merchandise from outhouse to attic. 2-18 tfb

Yard sale at Auto Auction on 119 south, Thurs., Fri., 1-5, Sat., inside, also used cars, 663-1515. 6-24, 7-1, 8 p

Bertha's Flea Market, opening Wednesday, across from Mitchell's Concrete hwy 31 south of Alabaster, other sellers welcome, Fri., Sat. and Sun. 7-1, 8, 15 p

Yard Sale: Thursday, Friday, Saturday, July 8-9-10, Chelsea, at the home of Jerry Miller, green house on hill on cty rd 39, between 47 and hwy 280, five families. 7-8c

Carport Sale: Saturday, July 10, 9 to 5; roto-tiller, girls bike, household items, linens, clothes, well pump, encyclopedia, lamp, odds and ends, go 119 from Alabaster past Thompson school and Hawkins Metal, turn right on Hwy 80, and follow signs. 7-8c

Yard sale: July 8, 9 and 10, 7 to 5, Hwy 47 North of Columbiana, 3 miles from Bell's Cabinet Shop on left. 7-8c

Yard sale at Sonny's in Columbiana, Saturday, July 10, 9 a.m. til ? 7-8c

SERVICES

STUMPS REMOVED below ground level, POWER CHIPPER METHOD, reasonable rates, 665-4821. 6-11 tfb

For service on refrigerators, air conditioners, washers, dryers, dishwashers, ranges, etc., call Erskine Hand, 663-7719, 8 a.m. to 6 p.m. tfb

Backhoe and dump truck service, septic tank installed, chert, slag, fill dirt, etc., call Vernon L. Waldrop, 669-7302, Wilsonville, AL 35186. 2-9 tfb

Can do any job with Bob Cat, light digging, excavating, back filling, do hauling with dump truck, sand, gravel, chert, topsoil, 663-4456. 10-4 tfb

James Blair, cabinets and remodeling, additions, framing and trim, 665-5268. 4-17 tfb

Davis Building Co., new homes, additions, plumbing, painting, wall paper, custom built cabinets and other wood work, repair work of all kinds, call for free estimates, 669-6092, 669-6384. 1-28 tfb

Need help cleaning your home, call me, I have references and transportation, 669-4100. 2-4 tfb

I will do housecleaning in Columbiana-Alabaster area, honest, dependable, efficient, have own transportation, references furnished, 669-9960. 2-18 tfb

Will keep children in my home, any age, good references, 663-9494. 6-24, 7-1, 8 c

Want to keep two children in my home, call 669-4270. 6-17, 24, 7-1, 8 c

Charles R. Burgess Excavating, heavy equipment hauling custom bull dozer work, land clearing, site grading, ponds and lakes building, 967-1642. 6-24, 7-1, 8 c

Remodeling, repairs, and preventive maintenance, carpentry, plumbing, roofing and painting, no job too small, 672-2953, 672-7517. 8-24, 7-1, 8 p

Painting work wanted by experienced painter, best price in town, call Jerry at 823-1916 after 5 for free estimate. 7-1, 8, 15 c

I will babysit in my home, 669-3377. 7-8c

Sailes Upholstery: We specialize in any type upholstery, including cars, furniture and boats, free estimates, call 665-4017. 7-8,15,22c

Do all types of remodeling work, all types of ceramic tile work, and moss rock work, call 967-2638. 7-8 tfb

Young girl wishes to babysit in her home during the summer, 665-7313. 7-8c

Shelby County Builders. All types of home remodeling and additions, plumbing repairs, any type, carpenter work, prefab fireplaces, gutter work, room additions, concrete blocks, painting and sheetrock work, roof repairs and new roofs, also cabinets, bookcases and other woodwork, individual free estimates, all work guaranteed, Wayne Milam, 669-9791 or 669-6106. 2-2 tfb

Shelby County Pest Control, Inc., home owned and operated, over 15 years experience, contact us for all your Pest Problems, "Call Doug for your Bug", member Alabama Pest Control Association, member of National Pest Control Association, 668-1017. 3-31 tfb

Painting, 25 years experience, no job to small, free estimates, call 669-7515. 6-11 tfb

Call Robert Wheeler for repair on all makes of washers, dryers, air conditioners, refrigerators, used appliances and light plumbing, 664-1839. 6-18 tfb

Dump truck and backhoe service, install septic tanks, slag, fill dirt, chert, Leslie Seale 669-7856. 3-11 tfb

Sewing machines, authorized White dealer, see the new Elna air electronic also the new White ESP 4000, push button electonic and all other models, parts and repairs for all makes, G.H. Metcalf, The Sewing Machine Doctor, 3 miles south of Westover on hwy 55, phone 678-9001. 4-29, 5-13, 27, 6-10, 24, 7-8, 22, 8-5, 19, 9-2, 16, 30, 10-14, 28, 11-11, 25 p

Yard work, plainting, sodding and pruning, reasonable prices, 785-5081. 6-24, 7-1, 8, 15 c

Start the summer off right. Any type of carpentry, concrete work, remodeling, 15 years experience, free estimates, price is right, call 663-2398. 6-24, 7-1, 8 c

PHOTOGRAPHY, we do weddings, reunions, home portraits, copy and restoration, sports and more, call now and save, prices are very reasonable, 678-9821. 10-29 tfh

WE BUY
Pine and Hardwood, pulpwood and saw
TIMBER
CALL
668-1929 or 669-7280

HELP WANTED
Insurance agent, excellent opportunity, will train qualified applicant.
Painter & Assoc.
668-1358

Alabama's finest Greenpark South, Pelham, large wooded lots, clubhouse, swim pool, tennis, playground, walk to school, cable TV and day care available, call about 2 mo. free rent. Office hours: Mon.-Sat. 9-5, Sun. 1-5.
988-4051

Scott-Long Realty
215 N. Main St.
Montevallo
Equal opportunity housing. 1&2 Bedroom, unfurnished apartments in Montevallo.
$185 to $220 per month
Low to middle income.
Permanent residents.
Please apply at the office.

LET US APPRAISE, SELL OR BUY YOUR LAND!
LET US BUY LAND FOR YOU!
Contact Buck Falkner
(205) 669-4666
WESTERVELT LAND COMPANY, INC.
1400 River Road NE
Tuscaloosa, AL 35404

CLEARANCE SALE
STEEL BUILDINGS
24 x 25 x 8 $2,478
30 x 50 x 12 $4,258
50 x 60 x 15 $7,985
Other Sizes
1-800-241-8339
ARCO STEEL BUILDINGS

Doug LeSueur 668-1017
SHELBY COUNTY PEST CONTROL, INC.
Professional Service at Reasonable Rates
Home OWNED & OPERATED
FREE INSPECTIONS
See Yellow Pages in Phone Book for Discount Coupon
Member National Pest Control Association
Box 314
Calera, AL 35040

C & L LANDSCAPING
663-0891
★ Free Estimates
★ Loader & Backhoe Work Available
• Bark
• Shrubs
• Grass
• Crossties
• Crosstie Walls
• Field Dirt
• Top Soil

HWY 25 SO. JCT. 119
MONTEVALLO, AL 35115
FURNITURE
Sailes Upholstery
THE FINEST IN UPHOLSTERY
Clyde & Betty Sailes
205/665-4017
665-2192
Carpet Installed in Any Car $75

MORRISON PLUMBING CO.
"Serving Shelby County since 1972"
• Furnace repairs & service
• Water Heaters Sales & Service
• Sewers Electrically Cleaned
• Do-It-Yourself Plumbing Supplies
Plumbing Repair Specialists
• Insured
• Bonded
Phone 663-4726
or visit our shop! 236 1st Street, S.W. Alabaster

ALABASTER
Day Care Center
663-6162
Ages 3 mos. - 12 yrs.
6:30 a.m. to 6:15 p.m., Monday-Friday
DAY CARE-KINDERGARTEN LICENSED
AFTER SCHOOL CARE PRIVATE

Cahaba Pressure Treated Forest Products
Route 1 - Brierfield, Alabama 35035
OFFICE 926-9888
Pressure Treated Forest Products
Post - Poles - Lumber - Industrial Lumber
ALL SIZES AND LENGTHS
8 Miles South of Montevallo
WE DELIVER

Call and Compare
FARM BUREAU INSURANCE
WALT MOODY
Farm Bureau Building
COLUMBIANA 669-2661

"THE FUTURE BELONGS... TO THOSE WHO PREPARE"
Would you like to drive semis cross-country? Or within the State?
Or would you like to operate heavy equipment on construction jobs, mining, forestry, utilities, land clearing, etc.?
Call us for an appointment; we can tell you how you can get the training you need to get into one of these well paying professions.
NATIONAL TRAINING
2724-A Briarberry Circle
Birmingham, AL 35226
Phone: 823-5565

Columbiana Highway 70
Small 3 BR home on nice sloping lot 3 miles west of Columbiana. Unfinished basement, city water. Paved road frontage. Under $30,000.

Columbiana Highway 70
Small 3 BR home near Phillips Circle. Convenient to shopping area, service station. Paved road frontage. Under $30,000.

Shelby Co. Hwy 46
3 BR brick home near Lay Lake, only 5 years old. Paved road frontage, sloping lot, city water. Low $30's.

Columbiana Triple Springs
Extra nice 3 BR, 2 bath hom ein quiet neighborhood. 1560 sq. ft. with 1560 sq. ft. basement. Brick home is only 3 years old. Mid $60's.

Chelsea Co. Rd. 336
Neat brick home with low energy bills. 3 BRs, 1 bath, fireplace. One acre in quiet area.

Vandiver Co. Hwy 50
Small 2 BR home on one acre. Vinyl siding. City water plus well. Only $25,000.

Lay Lake Wilsonville
Nice corner lot only 1 block fromw ater. Septic tank, city water, electricity on site. Launching privileges. Mobile home OK.

Lay Lake Waxahatchie
Small A-Frame constructed of cedar and redwood. 118' water frontage. Furniture and appliances go with sale. Only $29,900.

Lay Lake Shelby Shores
Lot No. 14 in 1st Sector, Shelby Shores on North River Drive. Only $5,500.

Lay Lake Waxahatchie
Several 3 acres parcels with excellent water frontage. $5,500 per acre.

Shelby Hwy 47
2500 sq. ft. block bulding on busy Hwy. 47. Excellent location for grocery, bait shop, service station. Need an offer. Shelby Hwy 47
1470 sq. ft. block building on almost one acre. Excellent business location. Ample parking space plus area for home or mobile home.

Columbiana Co. Hwy 30
25 acres just off Co. Hwy. 30 three miles east of Columbiana. Will consider dividing.

Wilsonville Co. Hwy 48
6 room home plus 13 acres farmland. Chicken houses, barn, mobile home. City water, plus well. 422* highway frontage just ½ mile outside city limits.

Westervelt Land Co.
Columbiana, AL
669-4666

PIGGLY WIGGLY
The Original SELF SERVICE

MONTEVALLO
STORE HOURS:
Mon.-Sat. 7:30 a.m. to 8:00 p.m.
Sunday 9:00 a.m. to 6:00 p.m.

COLUMBIANA
STORE HOURS:
Mon.-Sat. 7:00 a.m. to 9:00 p.m.
Sundays 9:00 a.m. to 7:00 p.m.

We reserve the right to limit quantities

Look What's Cookin'... in your PIGGLY WIGGLY Deli!

Effective July 7 through July 13, 1982

We gladly redeem U.S.D.A. Food Stamps

USDA CHOICE FULL CUT BONELESS
ROUND STEAK $1.99 LB.

KELLY'S SLOPPY JOE 15 OZ. Can 89¢

HICKORY SMOKED MARKET SLICED SLAB
BACON $1.29 LB.

BETTY CROCKER Instant POTATOES Hash browns, Scalloped, Au Gratin or Julienne 5 OZ. Box 79¢

PUREX
LAUNDRY DETERGENT $1.09
42 OZ. Giant Size (Limit one please)

RONCO Elbow MACARONI 8 OZ. Pkg. 2/88¢

DEL MONTE Cut or French Style GREEN BEANS 16 OZ. Can 2/89¢

PUREX Liquid
BLEACH
Gallon Jug (Limit one please) 69¢

EFFERDENT TABLETS Pkg. of 40 $1.59

JELLO GELATIN Assorted Flavors 3 OZ. Box 2/69¢

SOLID
OLEO
1 LB. Solid
3 FOR 99¢

Schick Super II Ultrex One-Push Cleaning — NOW 5 EASY CLEANING CARTRIDGES
SUPER II Ultrex BLADES Pkg. of 5 $1.79

DEL MONTE Early Garden SPINACH 15 OZ. Can 2/99¢

PIGGLY WIGGLY Frozen
WAFFLES Pkg. of 6
4 FOR 99¢

LISTERINE 24 OZ. Bottle $2.29

BISQUICK 60 OZ. Box $2.29

PIGGLY WIGGLY USDA GRADE "A" Cut Up Pick of the Chick FRYERS ..... LB. 99¢
USDA CHOICE - Boneless SIRLOIN TIP ROAST ..... LB. $2.19
LAND-O-FROST - Wafer Thin, Assorted Flavors MEATS ..... 2½ OZ. Pkg. 2/89¢
PIGGLY WIGGLY USDA - Frozen TURKEY BREAST .... LB. $1.29
HYGRADE GRILLMASTER SMOKED SAUSAGE ..... 1 LB. Pkg. $1.19
CELEBRITY - Imported Sliced HAM ..... 8 OZ. Pkg. $1.89
OLE FASHION RED RIND HOOP CHEESE ..... LB. $2.19
KING COTTON MEAT BOLOGNA ..... 12 OZ. Pkg. $1.19

SUNLIGHT - Liquid DISH DETERGENT .. 12 OZ. Bottle 2/88¢
IVORY - Personal Size Bar SOAP ..... Pkg. of 4 79¢
NIBLETS - Frozen Whole Kernel GOLDEN CORN .. 10 OZ. Pkg. 79¢
KRAFT - Single Wrapped Slices AMERICAN ..... 8 OZ. Pkg. 99¢
PIGGLY WIGGLY - Butter-me-not BISCUITS ..... Can of 10 2/99¢
MORTON - Frozen, Assorted Flavors CREAM PIES ..... 14 OZ. Pkg. 79¢
BUGLES SNACKS ..... 7 OZ. Box 88¢
TASTER'S CHOICE - Freeze Dried Instant COFFEE ..... 8 OZ. Jar $4.69
PIGGLY WIGGLY PORK & BEANS 16 OZ. Can 3/$1
PIGGLY WIGGLY - Red Kidney, Dry Lima, Navy, Pinto, Blackeye or Great Northern BEANS ..... 15 OZ. Can 3/$1
DOWNY FABRIC SOFTENER .. 64 OZ. Bottle $2.29
DEL MONTE - Slices or Halves PEACHES ..... 16 OZ. Can 59¢
DEL MONTE GOLDEN CORN .... 17 OZ. Can 2/89¢

COUNTRY TIME LEMONADE 2 Qt. Pkg. 69¢
COUNTRY TIME LEMONADE Regular or Pink 10 Qt. Cannister $3.09
DEL MONTE SWEET PEAS 17 OZ. Can 2/89¢
BETTY CROCKER HAMBURGER HELPER Assorted Flavors 7 OZ. Pkg. 89¢
LIGHT & LIVELY YOGURT Assorted Flavors 8 OZ. Carton 3/99¢

SNOWDRIFT Pure Vegetable
SHORTENING $1.59 3 LB. Can (Limit one please)

EFFERDENT DENTURE CREAM 1.5 OZ. PKG. $1.49

DOUBLE Q PINK
SALMON 15½ OZ. Tall Can $1.59

FRESH FIRM WESTERN HEAD LETTUCE ..... 2/88¢
FRESH GREEN BELL PEPPERS OR CUCUMBERS (Mix or match) .... 4/88¢
RED RADISHES ..... 6 OZ. Bag 4/88¢
CALIFORNIA RED PLUMS ..... LB. 79¢
CALIFORNIA RED BING CHERRIES ..... LB. 99¢

WISE BUY
We bought it LOWER We sell it LOWER

SHASTA - Assorted Flavors DRINKS ..... 2 Liter NR Bottle 88¢
PILLSBURY PLAIN OR SELF-RISING FLOUR ..... 5 LB. Bag $1.19
WHITE HOUSE PURE APPLE JUICE ..... Qt. Bottle 79¢
BAMA PURE GRAPE JELLY ..... 2 LB. Jar $1.29
PIGGLY WIGGLY PEAR HALVES ..... 16 OZ. Can 59¢
PRIDE OF ILLINOIS - Cream or Whole Kernel CORN ..... 17 OZ. Can 2/88¢
DELSEY BATHROOM TISSUE ..... 4 Roll Pkg. $1.09
ARGO GREEN LIMA BEANS ..... 16 OZ. Can 2/79¢
HORMEL POTTED MEAT ..... 3 OZ. Can 4/$1
SUNSHINE KRISPY CRACKERS ..... 1 LB. Box 69¢
CHASE AND SANBORN TEA BAGS ..... Box of 112 $1.79
TAB, SPRITE, MELLO YELLO OR COCA COLA ..... 12 OZ. Cans 6 PAK $1.59

FAVORITES FROM THE DELI
REGULAR PLATE LUNCH Meat, 2 Vegetables, Roll $2.39
BARBECUE PORK Sandwiches ..... Regular Size $1.19 ..... Jumbo Size $1.95
SNACK PACK CRISPY FRIED CHICKEN 2 Pcs. Chicken, 2 Potato Logs, Roll $1.49

PIGGLY WIGGLY
CHARMIN **BATHROOM TISSUE** 4 Roll Pkg. 49¢
With Coupon & $15 Additional Purchase
Limit 1 Coupon per Customer
Good thru July 13, 1982
(81) VALUABLE COUPON (SCR)

PIGGLY WIGGLY
FRESH GRADE A LARGE **EGGS** Dozen 2 FOR 78¢
With Coupon & $15 Additional Purchase
Limit 1 Coupon per Customer
Good thru July 13, 1982
(80) VALUABLE COUPON (SCR)

Thank You

For your Confidence,
Help and Support,
which has caused us to grow from a

$27,000,000 BANK ON JUNE 30, 1980

to a

$47,000,000 BANK ON JUNE 30, 1982.

We have a relaxed and happy atmosphere in our bank and its branches and we are pointed toward serving you.

We are living up to our promise that we are:

NEARBY, CONVENIENT AND READY TO SERVE YOU

MEMBER F.D.I.C.

FIRST NATIONAL BANK OF COLUMBIANA

•WILSONVILLE•CAHABA VALLEY•INVERNESS•RIVERCHASE•COLUMBIANA
669-2201 967-7384 988-4988 669-2611

MEMBER BANCLUB ASSOCIATION

Your DollarsPlus Bank

EQUAL HOUSING OPPORTUNITY

NEWCOMERS GUIDE

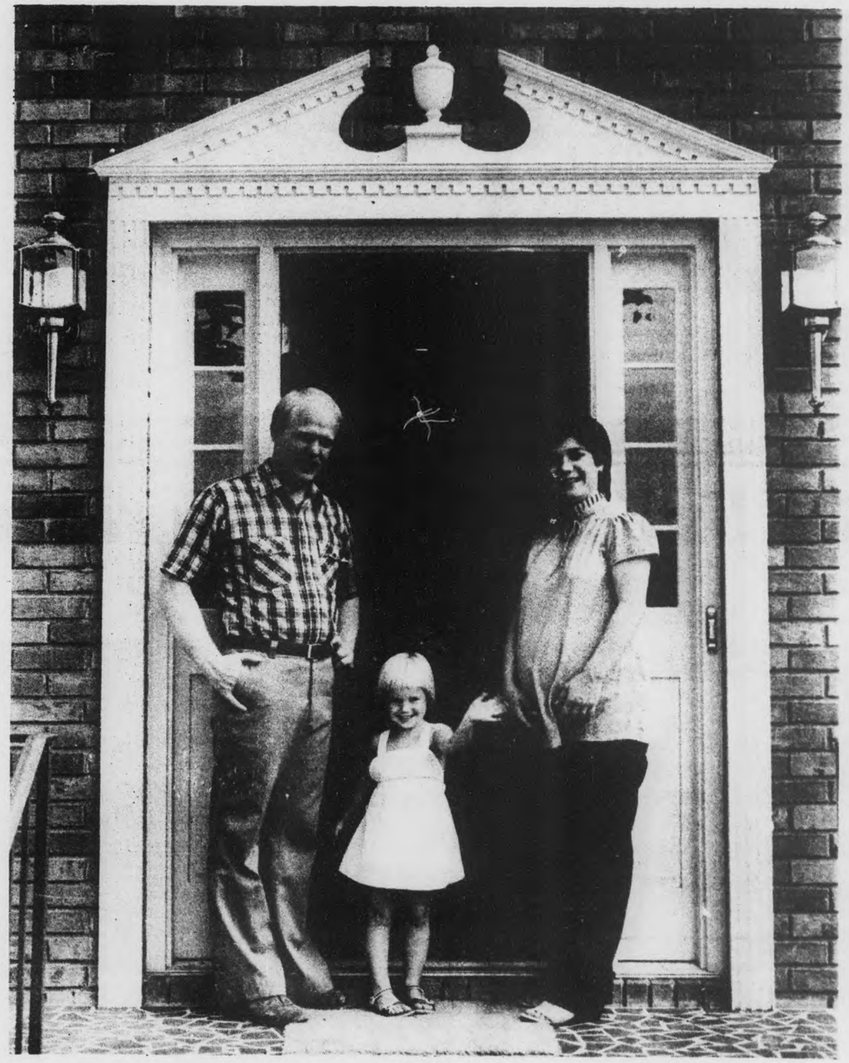

Shelby County Reporter

The 6th annual Newcomers Guide offers you

A welcome to Shelby County

So you're new to Shelby County? Well, you're not alone.

Over the past ten years, Shelby County has developed into a Mecca for newcomers. From 1970-1980 the population rocketed by more than 74% as newcomers flocked into this booming area.

The increase over that period weathered two recessions, and most people think we'll weather this one, too. From nearly all indications, Shelby County is sitting on go and ready to boom again.

Despite the current recession, newcomers are still moving into "The Heart of the Heart of Dixie." And not without reasons.

Shelby County has much to offer. You can choose a modern, stylish life in the suburbs, or build your home as far out in the country as you'd care to be. You can plant corn, plant azaleas, or kick back and plant a worm on the end of a hook.

The county offers a growing school system, expanding services, new industry, and new places to shop. Beyond the offerings of concrete facilities, Shelby County is a good land in which to build your new home.

No one says we're perfect, and we don't pretend to be. But when problems do arise, the people find solutions.

Which brings up another point: Shelby County is more than 801 square miles of land, buildings, lakes and rivers. Shelby County is made of thousands of good people. If you need a hand, just ask someone. You'll see what we mean.

We trust you'll soon believe that you couldn't ask for a better place to live.

You may be a newcomer today, but tomorrow you'll be one of us. There's a place for you to fit into the workings of this county, and as soon as you're ready, you're welcome to join us.

You can help us all build an even better life here.

* * * *

To ease your transition into your new home, the **Shelby County Reporter** is glad to present its sixth annual Newcomers Guide.

The guide is designed to answer your questions on who, what, when, where and how in Shelby County. Inside you'll find pages of useful, up to date information--everything from where to buy car tags, and places to shop, to activities for every member of your family, old and young alike.

Even if you've lived here all your life, there's things for you to learn inside.

The entire staff of the **Reporter** helped with the production, ads, photography and writing that went into this year's publication.

A special thanks is also in order to Wylodene Hill at the board of education, and Bill Keller at the University of Montevallo, who assisted with stories and pictures.

The Newcomers Guide was edited by David F. Moore.

* * * *

On the cover: Just to show newcomers they're not alone with all those packing crates that are still cluttering the basement, we introduce Robert, Rita and Lorey Powell.

The Powells moved into north Shelby in June, and are just now getting to the last boxes. Moving is a lot of work, but it's an adventure, too. The Powells share their thoughts on moving, and give a newcomer's view of Shelby County in a story on page 20.

Read and enjoy.

See Us For All Your Insurance

YOUR Independent Insurance AGENT SERVES YOU FIRST

GEORGE BENTLEY

Homeowners
Fire • Auto
Liability
Business
Life • Bonds

HARTFORD

INSURED HOME NEW YORK

SAFECO INSURANCE

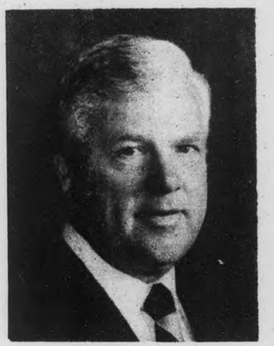

WILLIAM RASCO

669-2581
Columbiana

Serving Central Alabama Since 1941

Brierfield offers outdoor theater; plays host to fiddlers, singers

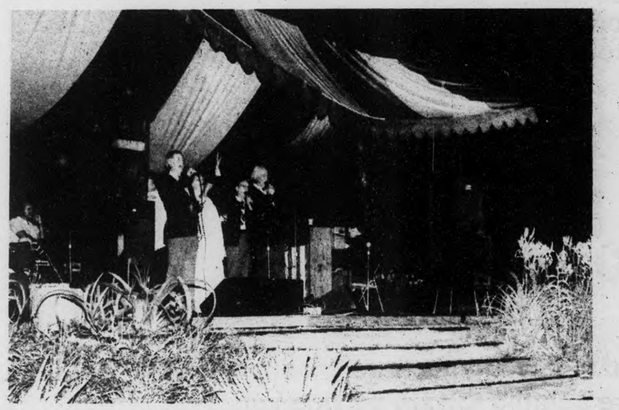

Brierfield hosts a variety of events

The huge oaks that once provided shade for the men laboring in the Brierfield Ironworks, now overhang picnic tables and an outdoor stage.

Fiddling contests and gospel singings now take place on the historic site, and a wedding has been held there too.

However, the park seven miles southwest of Montevallo is best known for being the site of the state's only outdoor drama, "Brighthope."

The play tells the story of the early settlers who started the ironworks which was destroyed during the Civil War.

Ruins of the old furnaces can still be seen as well as the colorful pieces of slag which are the residue of the iron making process.

Although "Brighthope" is not being produced in 1982, the public is still able to enjoy theatre in the park.

On the weekends, from July 23-Aug 8, the University of Montevallo Lyric Theatre will present, "Fantasticks," the longest running musical ever to play on Broadway.

Although the park is off the beaten track, it's a favorite place for arts and crafts shows, family reunions and outings for various groups.

A group known as the Racoon Roughs, who use powder loaded muskets, hold several shoots there during the year.

Girl Scouts and Boy Scouts both hold campouts in the wooded park area which also has trails for hiking.

Two log cabins which have been erected will eventually contain artifacts that have been found in the park, and family histories of early settlers.

For further information about the park, call 665-1856.

THE ARRIVA STEEL BELTED RADIAL

Everything You Need In One Great Tire

- Fuel saving radial body
- Fuel saving tread compound
- Steel belted for strength
- All season road traction
- Resistant to hydroplaning
- Long dependable tire life
- For front/rear wheel drive
- Fits U.S. and import cars

Complete Service Dept.

- Brakes
- Tune-up
- Shocks
- Alignment
- Wheel Balance
- Air-conditioning

LONG TIRE CENTER
3149 Hwy 31 South
Pelham, AL Ph: 664-0810
(Across from Moore-Handley)

GOODYEAR

It's Home Improvement Time

And we are your ONE-STOP HEADQUARTERS for all your building supply needs!

Holcombe Building Supply
Columbiana Harpersville Montevallo

The 6th annual Newcomers Guide offers you

A welcome to Shelby County

So you're new to Shelby County? Well, you're not alone.

Over the past ten years, Shelby County has developed into a Mecca for newcomers. From 1970-1980 the population rocketed by more than 74% as newcomers flocked into this booming area.

The increase over that period weathered two recessions, and most people think we'll weather this one, too. From nearly all indications, Shelby County is sitting on go and ready to boom again.

Despite the current recession, newcomers are still moving into "The Heart of the Heart of Dixie." And not without reasons.

Shelby County has much to offer. You can choose a modern, stylish life in the suburbs, or build your home as far out in the country as you'd care to be. You can plant corn, plant azaleas, or kick back and plant a worm on the end of a hook.

The county offers a growing school system, expanding services, new industry, and new places to shop. Beyond the offerings of concrete facilities, Shelby County is a good land in which to build your new home.

No one says we're perfect, and we don't pretend to be. But when problems do arise, the people find solutions.

Which brings up another point: Shelby County is more than 801 square miles of land, buildings, lakes and rivers. Shelby County is made of thousands of good people. If you need a hand, just ask someone. You'll see what we mean.

We trust you'll soon believe that you couldn't ask for a better place to live.

You may be a newcomer today, but tomorrow you'll be one of us. There's a place for you to fit into the workings of this county, and as soon as you're ready, you're welcome to join us.

You can help us all build an even better life here.

* * * *

To ease your transition into your new home, the **Shelby County Reporter** is glad to present its sixth annual Newcomers Guide.

The guide is designed to answer your questions on who, what, when, where and how in Shelby County. Inside you'll find pages of useful, up to date information--everything from where to buy car tags, and places to shop, to activities for every member of your family, old and young alike.

Even if you've lived here all your life, there's things for you to learn inside.

The entire staff of the **Reporter** helped with the production, ads, photography and writing that went into this year's publication.

A special thanks is also in order to Wylodene Hill at the board of education, and Bill Keller at the University of Montevallo, who assisted with stories and pictures.

The Newcomers Guide was edited by David F. Moore.

* * * *

On the cover: Just to show newcomers they're not alone with all those packing crates that are still cluttering the basement, we introduce Robert, Rita and Lorey Powell.

The Powells moved into north Shelby in June, and are just now getting to the last boxes. Moving is a lot of work, but it's an adventure, too. The Powells share their thoughts on moving, and give a newcomer's view of Shelby County in a story on page 20.

Read and enjoy.

See Us For All Your Insurance

YOUR Independent Insurance AGENT SERVES YOU FIRST

GEORGE BENTLEY

Homeowners
Fire • Auto
Liability
Business
Life • Bonds

HARTFORD

INSURED HOME NEW YORK

SAFECO INSURANCE

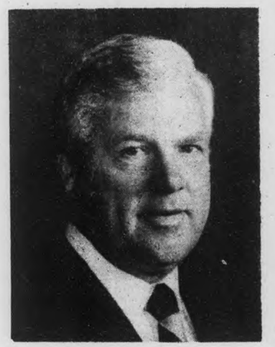

WILLIAM RASCO

669-2581
Columbiana

Serving Central Alabama Since 1941

Brierfield offers outdoor theater; plays host to fiddlers, singers

Brierfield hosts a variety of events

The huge oaks that once provided shade for the men laboring in the Brierfield Ironworks, now overhang picnic tables and an outdoor stage.

Fiddling contests and gospel singings now take place on the historic site, and a wedding has been held there too.

However,the park seven miles southwest of Montevallo is best known for being the site of the state's only outdoor drama, "Brighthope."

The play tells the story of the early settlers who started the ironworks which was destroyed during the Civil War.

Ruins of the old furnaces can still be seen as well as the colorful pieces of slag which are the residue of the iron making process.

Although "Brighthope" is not being produced in 1982, the public is still able to enjoy theatre in the park.

On the weekends, from July 23-Aug 8, the University of Montevallo Lyric Theatre will present, "Fantasticks," the longest running musical ever to play on Broadway.

Although the park is off the beaten track, it's a favorite place for arts and crafts shows, family reunions and outings for various groups.

A group known as the Racoon Roughs, who use powder loaded muskets, hold several shoots there during the year.

Girl Scouts and Boy Scouts both hold campouts in the wooded park area which also has trails for hiking.

Two log cabins which have been erected will eventually contain artifacts that have been found in the park, and family histories of early settlers.

For further information about the park, call 665-1856.

THE ARRIVA STEEL BELTED RADIAL

Everything You Need In One Great Tire

- Fuel saving radial body
- Fuel saving tread compound
- Steel belted for strength
- All season road traction
- Resistant to hydroplaning
- Long dependable tire life
- For front/rear wheel drive
- Fits U.S. and import cars

Complete Service Dept.

- Brakes
- Tune-up
- Shocks
- Alignment
- Wheel Balance
- Air-conditioning

LONG TIRE CENTER
3149 Hwy 31 South
Pelham, AL Ph: 664-0810
(Across from Moore-Handley)

GOODYEAR

It's Home Improvement Time

And we are your ONE-STOP HEADQUARTERS for all your building supply needs!

Holcombe Building Supply
Columbiana Harpersville Montevallo

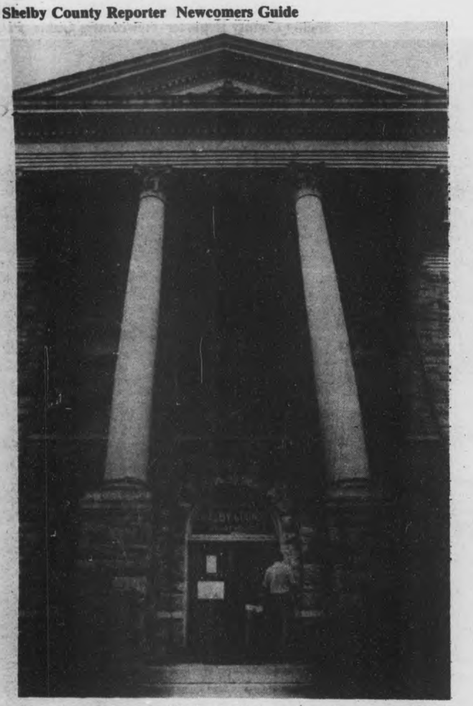

Courthouse, Columbiana, circa 1905

In one trip to Columbiana

How to handle

Moving, unfortunately, involves more than the transfer of your family and personal belongings. Licenses, voter registration and tax papers also have to be transferred.

To make business matters simpler, use this courthouse directory so you can take care of all your arrangements with one trip to Columbiana.

While you're at the courthouse, be sure to take a moment to step next door to the **Reporter's** main office. We'd like to meet you and start your newspaper subscription as soon as possible. That way we can keep you posted on all the happenings in Shelby County--your new home.

Register to vote

With elections coming up, you'll want to be sure to register to vote here. To qualify, you have to be at least 18 years old and have no criminal record.

Registrars are on duty to help you from 9 a.m. to 3 p.m., weekdays, in room 301 of the courthouse annex. They often set up registration in other parts of the county, and occasionally keep evening hours. Watch for notices in the **Reporter**.

For further voting information, call 669-3197.

Driver's licenses

If you're new to Alabama, your old driver's license is valid for only 30 days.

If you hold a current, out-of-state license, all that's required is a brief, written test on rules of the road and signs. The test costs $5, and state troopers give it from 7:30 a.m. to noon, and from 1 p.m. to 4 p.m. at the county building across the parking lot in back of the courthouse.

After the test, a courthouse

Merchants & Planters Bank . . .
is proud of the part it plays in contributing to the progress of Shelby County and its citizens.

Banking is fast and fun when you use our four-lane high speed facilities.

Merchants & Planters Bank

MONTEVALLO, ALABAMA

MEMBER FDIC

Wayne Rasco
Account Executive

Marcia M. Sears

Ralph. W. Sears

Publishers

Bert Seaman
News Editor
Columnist

JOIN US

So we can keep you up to date on the news that affects you most --- right here at home.

We live here. We're on home turf. We have years of experience here. We know how to find the news in Shelby County.

We work around the clock to check out news events and search out information that you need.

YOU NEED US... for news that affects your property, your lifestyle and your happiness... for tax information, for political developments... for church, school, and sports news... for business and industrial developments... for FUN!

And WE NEED YOU... because you live here and have a stake here... we need your support... we need news of your family... we need your views... because you're a part of our total community.

Join our team... for just $7.00 you will get 52 weeks of the newspaper that cares more about Shelby County people than any newspaper in the world!

Violet Powell
Office Manager

David F. Moore
Reporter-Photographer

Candy King
Production Supr.
Circulation Mgr.

Iris Smitherman
Reporter-Typesetter

Milton Bridges
Advertising Artist

Richard Crosby
Sports Editor

Lenora Vanderslice
Circulation Staff

Milton Bird
Columnist

Monique VanLandingham
Summer Intern

Shelby County Reporter

Covering the news since 1843
Owned, published, written and edited
in Shelby County for Shelby Countians.

Two offices to serve you: Columbiana, next to the courthouse and Pelham, in the Shelby Mart, corner of Crosscreek Trail and Hwy 31.
663-2608, 669-2731, 669-3131

TO SUBSCRIBE TO THE REPORTER
Fill out this coupon Mail: Box 947, Columbiana, AL 35051

NAME _____

ADDRESS _____

_____

SUBSCRIPTION RATES:
One Year $7 -- Two Years $13
Out of State $15

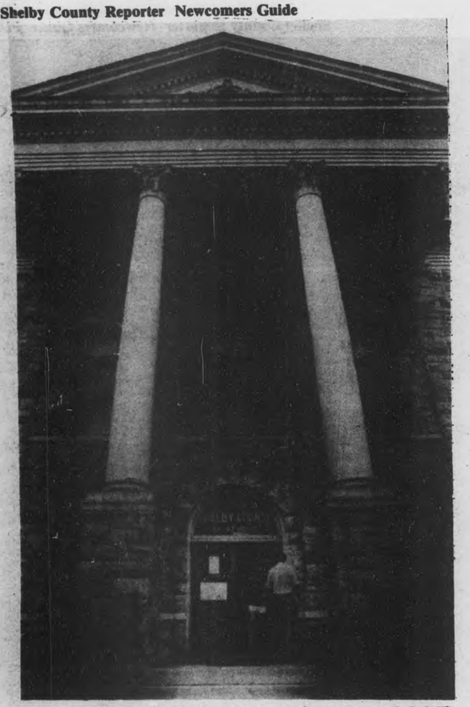

Courthouse, Columbiana, circa 1905

In one trip to Columbiana

How to handle

Moving, unfortunately, involves more than the transfer of your family and personal belongings. Licenses, voter registration and tax papers also have to be transferred.

To make business matters simpler, use this courthouse directory so you can take care of all your arrangements with one trip to Columbiana.

While you're at the courthouse, be sure to take a moment to step next door to the **Reporter's** main office. We'd like to meet you and start your newspaper subscription as soon as possible. That way we can keep you posted on all the happenings in Shelby County--your new home.

Register to vote

With elections coming up, you'll want to be sure to register to vote here. To qualify, you have to be at least 18 years old and have no criminal record.

Registrars are on duty to help you from 9 a.m. to 3 p.m., weekdays, in room 301 of the courthouse annex. They often set up registration in other parts of the county, and occasionally keep evening hours. Watch for notices in the **Reporter**.

For further voting information, call 669-3197.

Driver's licenses

If you're new to Alabama, your old driver's license is valid for only 30 days.

If you hold a current, out-of-state license, all that's required is a brief, written test on rules of the road and signs. The test costs $5, and state troopers give it from 7:30 a.m. to noon, and from 1 p.m. to 4 p.m. at the county building across the parking lot in back of the courthouse.

After the test, a courthouse

Merchants & Planters Bank . . .
is proud of the part it plays in contributing to the progress of Shelby County and its citizens.

Banking is fast and fun when you use our four-lane high speed facilities.

Merchants & Planters Bank
MONTEVALLO, ALABAMA
MEMBER FDIC

Wayne Rasco
Account Executive

Marcia M. Sears

Ralph. W. Sears

Publishers

Bert Seaman
News Editor
Columnist

Violet Powell
Office Manager

JOIN US

So we can keep you up to date on the news that affects you most --- right here at home.

We live here. We're on home turf. We have years of experience here. We know how to find the news in Shelby County.

We work around the clock to check out news events and search out information that you need.

YOU NEED US... for news that affects your property, your lifestyle and your happiness... for tax information, for political developments... for church, school, and sports news... for business and industrial developments... for FUN!

And WE NEED YOU... because you live here and have a stake here... we need your support... we need news of your family... we need your views... because you're a part of our total community.

Join our team... for just $7.00 you will get 52 weeks of the newspaper that cares more about Shelby County people than any newspaper in the world!

David F. Moore
Reporter-Photographer

Candy King
Production Supr.
Circulation Mgr.

Iris Smitherman
Reporter-Typesetter

Milton Bridges
Advertising Artist

Richard Crosby
Sports Editor

Lenora Vanderslice
Circulation Staff

Milton Bird
Columnist

Monique VanLandingham
Summer Intern

Shelby County Reporter

Covering the news since 1843
Owned, published, written and edited
in Shelby County for Shelby Countians.

Two offices to serve you: Columbiana, next to the courthouse and Pelham, in the Shelby Mart, corner of Crosscreek Trail and Hwy 31.
663-2608, 669-2731, 669-3131

TO SUBSCRIBE TO THE REPORTER
Fill out this coupon Mail: Box 947, Columbiana, AL 35051

NAME_____

ADDRESS_____

_____

SUBSCRIPTION RATES:
One Year $7 -- Two Years $13
Out of State $15

Shelby County

GEOGRAPHY

Located in the geographic center of Alabama, Shelby County covers an area of 801 square miles. The county is bordered by the stately Coosa River on the east, and the scenic Cahaba runs along much of the northwest boundary. Creeks and streams meander through much of the county.

Geographically speaking, the county is one of contrasts. The mountain ranges in the northern portion of the county, around Sterrett, Vandiver, and Dunnavant are reminiscent of the Smoky Mountains. Signal Mountain reaches some 1500 feet above sea level and is the highest point in the county.

Yet in the southern part of the county, lies the United State's second largest sinkhole, some 400 feet in depth. The phenomenon is attributed to the limestone substructure and the variable ground water level of that section of the county.

Interstate-65 passes through the western half of the county running from Birmingham in the north to Montgomery in the south. Along a similar route, U.S. Highway 31, one of the busiest four-lanes in the state, flows with steady traffic averaging 31,000 vehicles daily. And running northward to the northeast, is U.S. Highway 280, much of it new, along a beautiful mountain ridge.

POPULATION

1960	32,132
1970	38,037
1973 (est.)	48,000
1978	56,081
1980	66,298

CLIMATE

Mean Annual Temperature	60.3 degrees
Mean January Temperature	39.1 degrees
Mean July Temperature	78.3 degrees
Average Rainfall	55.15 inches

RECREATION

Bowling	1
Country Clubs	4
Skating Rinks	2
YMCA	1
State Park	1
Art Museum. (Birmingham)	
Civic Center. (Birmingham)	
Golf Courses	6
Libraries	9
Rivers	2
Ball Fields	many
Tennis Courts	
Boat Launches	
City Parks	

CHURCHES

Shelby County has a proud religious heritage.

Some churches have long since passed the century mark; others are just springing up. But in all cases they play an important part in community life and offer a large number of services from kindergartens and distress aid to musical and cultural programs.

FINANCIAL INSTITUTIONS

Banks	7 plus branches
Savings and Loan Assoc.	3 plus branches
Credit Union	1

SCHOOLS AND COLLEGES

Elementary	10
Middle	5
High School	7
Private & Parochial	6
Vocational-Technical	2
Colleges & Universities	1

MAJOR COUNTY RESOURCES

Minerals Produced: Lime, stone, coal, cement, clays
Timber Types: Oak, pine
Major Agricultural Products: Broilers, milk, eggs, hogs, cattle

Total labor force	24,410
Manufacturing	5,783
Transportation, Communications, Utilities	993
Wholesale and retail	2,810
Services	1,589

Mark Brannen reads in Alabaster

Libraries expand

The eight Shelby County libraries are increasing in size, programs and services to meet the growing need for information and reading materials. Spread throughout the County in every community, the local libraries are open for all citizens to provide adventure, history and romance - whether it's fact or fiction.

New library buildings are planned for Alabaster, Montevallo and Pelham. Alabaster's new $375,000 building will serve as the reference-resource center for north Shelby, while Montevallo's new library will accomodate more children's and community programs. Pelham is planning a new 5,000 sq. ft. facility that will be part of the City Hall complex.

Renovation to the exterior of the Calera Library will greatly enhance usage of the building by tying it into a cultural-recreation mall.

All the libraries offer a wide range of programs, including weekly children's story hours, film programs, summer reading club and programs for senior citizens.

If a library is not nearby, the world of literature is still available through the county's bookmobile service. Traveling over the highways, the bookmobile carries materials to people located in rural areas and those in subdivisions. Bookmobile service is available by calling library headquarters.

The headquarters also has records, cassettes paintings, filmstrips, and 16mm films for loan.

Library locations and hours are as follows:

Shelby County Library-Headquarters, Phillip Clark, Director. Hours: Monday through Friday - 8 a.m.-4 p.m. Phone: 669-7851.

Alabaster Library - Alabaster City Hall Annex - Mamie Templin, Librarian. Hours: Monday, Thursday, Friday - 9 a.m.-noon; 2-5 p.m., Tuesday, 9 a.m.-6 p.m., Saturday, 9 a.m.-noon. Phone: 664-2271.

Calera Library - Era McLain, Librarian. Hours: Monday, 3-6 p.m., Tuesday, Wednesday, Thursday, 1:30-5 p.m., Friday, 11 a.m.-1 p.m., Saturday, 9 a.m.-noon. Phone: 668-2441.

Columbiana Library - Barbara Roberts, Librarian, Hours: Monday through Thursday, 10 a.m.-6 p.m., Friday, 9 a.m.-5 p.m. Phone: 669-4730.

Helena Library - Donna Boger, Librarian. Hours: Tuesday and Thursday, 12 noon - 5 p.m., Wednesday, 9 a.m.-5 p.m., Saturday, 9 a.m.-noon. Phone 663-2161.

Montevallo Library - Mayme Yarbrough, Librarian - 53 South Main Street. Hours: Monday, Wednesday, Friday, 9:30 a.m.-noon; 2-5 p.m., Saturday, 9 a.m.-noon. Phone: 665-7794.

Pelham Library - Mae Carver, Librarian - Pelham City Hall. Hours: Tuesday, Thursday, 9:30-noon, 2-8 p.m., Wednesday, Friday, 10 a.m.-noon; 2-5 p.m., Saturday, 10 a.m.-1 p.m. Phone: 663-3901.

Vincent Library - Jo Hassett, Librarian. Hours: Tuesday and Thursday, 8 a.m.-noon; 3-7 p.m., Saturday, 8 a.m.-noon.

Wilsonville Library - Bernice Stoudenmire, Librarian - Wilsonville City Hall. Hours: Tuesday and Thursday, 9 a.m.-noon; 1-4 p.m. Saturday, 1-3 p.m.

LIFE IS EASIER...

When You Bank At

FIRST AMERICAN

CHARLES E. MARTIN
President
Chief Executive Officer

Ronald W. Currin
Executive Vice President

William E. Bush
Vice President
Cashier

See us...
For All your personal and business banking needs!

DUSK TO DAWN BANKING
Mondays-Fridays ..... 8:30-6 p.m.
Saturdays..... 8:30 a.m.-12 noon

FIRST AMERICAN BANK N.A.

We're More Than A Bank . . . We're Your Friends
Highway 31 South/Pelham, AL/(205) 663-4750

Member FDIC

Shelby County

GEOGRAPHY

Located in the geographic center of Alabama, Shelby County covers an area of 801 square miles. The county is bordered by the stately Coosa River on the east, and the scenic Cahaba runs along much of the northwest boundary. Creeks and streams meander through much of the country.

Geographically speaking, the county is one of contrasts. The mountain ranges in the northern portion of the county, around Sterrett, Vandiver, and Dunnavant are reminiscent of the Appalachian Mountains. Signal Mountain lifts to some 1500 feet above sea level and is the highest point in the county.

Yet in the southern part of the county, lies the United State's second largest sinkhole, some 400 feet in depth. The phenomenon is attributed to the limestone substructure and the variable ground water level of that section of the county.

Interstate-65 passes through the western half of the county running from Birmingham in the north to Montgomery in the south. Along a similar route, U.S. Highway 31, one of the busiest four-lanes in the state, flows with steady traffic averaging 31,000 vehicles daily. And running northward to the northeast, is U.S. Highway 280, much of it new, along a beautiful mountain ridge.

POPULATION

1960	32,132
1970	38,037
1973 (est.)	48,000
1978	56,081
1980	66,298

CLIMATE

Mean Annual Temperature	60.3 degrees
Mean January Temperature	39.1 degrees
Mean July Temperature	78.3 degrees
Average Rainfall	55.15 inches

RECREATION

Bowling	1
Country Clubs	4
Skating Rinks	2
YMCA	1
State Park	1
Art Museum.	(Birmingham)
Civic Center	(Birmingham)
Golf Courses	6
Libraries	9
Rivers	2
Ball Fields	many
Tennis Courts	
Boat Launches	
City Parks	

CHURCHES

Shelby County has a proud religious heritage.

Some churches have long since passed the century mark; others are just springing up. But in all cases they play an important part in community life and offer a large number of services from kindergartens and distress aid to musical and cultural programs.

FINANCIAL INSTITUTIONS

Banks	7 plus branches
Savings and Loan Assoc.	3 plus branches
Credit Union	1

SCHOOLS AND COLLEGES

Elementary	10
Middle	5
High School	7
Private & Parochial	6
Vocational-Technical	2
Colleges & Universities	1

MAJOR COUNTY RESOURCES

Minerals Produced: Lime, stone, coal, cement, clays
Timber Types: Oak, pine
Major Agricultural Products: Broilers, milk, eggs, hogs, cattle

Total labor force	24,410
Manufacturing	5,783
Transportation, Communications, Utilities	993
Wholesale and retail	2,810
Services	1,589

Mark Brannen reads in Alabaster

Libraries expand

The eight Shelby County libraries are increasing in size, programs and services to meet the growing need for information and reading materials. Spread throughout the County in every community, the local libraries are open for all citizens to provide adventure, history and romance - whether it's fact or fiction.

New library buildings are planned for Alabaster, Montevallo and Pelham. Alabaster's new $375,000 building will serve as the reference-resource center for north Shelby, while Montevallo's new library will accomodate more children's and community programs. Pelham is planning a new 5,000 sq. ft. facility that will be part of the City Hall complex.

Renovation to the exterior of the Calera Library will greatly enhance usage of the building by tying it into a cultural-recreation mall.

All the libraries offer a wide range of programs, including weekly children's story hours, film programs, summer reading club and programs for senior citizens.

If a library is not nearby, the world of literature is still available through the county's bookmobile service. Traveling over the highways, the bookmobile carries materials to people located in rural areas and those in subdivisions. Bookmobile service is available by calling library headquarters.

The headquarters also has records, cassettes paintings, filmstrips, and 16mm films for loan.

Library locations and hours are as follows:

Shelby County Library-Headquarters, Phillip Clark, Director. Hours: Monday through Friday - 8 a.m.-4 p.m. Phone: 669-7851.

Alabaster Library - Alabaster City Hall Annex - Mamie Templin, Librarian. Hours: Monday, Thursday, Friday - 9 a.m.-noon; 2-5 p.m., Tuesday, 9 a.m.-6 p.m., Saturday, 9 a.m.-noon. Phone: 664-2271.

Calera Library - Era McLain, Librarian. Hours: Monday, 3-6 p.m., Tuesday, Wednesday, Thursday, 1:30-5 p.m., Friday, 11 a.m.-1 p.m., Saturday, 9 a.m.-noon. Phone: 668-2441.

Columbiana Library - Barbara Roberts, Librarian, Hours: Monday through Thursday, 10 a.m.-6 p.m., Friday, 9 a.m.-5 p.m. Phone: 669-4730.

Helena Library - Donna Boger, Librarian. Hours: Tuesday and Thursday, 12 noon - 5 p.m., Wednesday, 9 a.m.-5 p.m., Saturday, 9 a.m.-noon. Phone 663-2161.

Montevallo Library - Mayme Yarbrough, Librarian - 53 South Main Street. Hours: Monday, Wednesday, Friday, 9:30 a.m.-noon; 2-5 p.m., Saturday, 9 a.m.-noon. Phone: 665-7794.

Pelham Library - Mae Carver, Librarian - Pelham City Hall. Hours: Tuesday, Thursday, 9:30-noon, 2-8 p.m., Wednesday, Friday, 10 a.m.-noon; 2-5 p.m. Saturday, 10 a.m.-1 p.m. Phone: 663-3901.

Vincent Library - Jo Hassett, Librarian. Hours: Tuesday and Thursday, 8 a.m.-noon; 3-7 p.m., Saturday, 8 a.m.-noon.

Wilsonville Library - Bernice Stoudenmire, Librarian - Wilsonville City Hall. Hours: Tuesday and Thursday, 9 a.m.-noon; 1-4 p.m. Saturday, 1-3 p.m.

LIFE IS EASIER...

When You Bank At

FIRST AMERICAN

CHARLES E. MARTIN
President
Chief Executive Officer

Ronald W. Currin
Executive Vice President

William E. Bush
Vice President
Cashier

See us...
For All your personal and business banking needs!

DUSK TO DAWN BANKING
Mondays-Fridays ..... 8:30-6 p.m.
Saturdays..... 8:30 a.m.-12 noon

FIRST AMERICAN BANK N.A.

We're More Than A Bank . . . We're Your Friends
Highway 31 South/Pelham, AL/(205) 663-4750

Member FDIC

Emergency Phone Numbers

Shelby Medical Center
Emergency Room 663-8133
Patient Info 663-8100

Shelby County Sheriff 669-4181

FIRE AND RESCUE UNITS

Alabaster	663-7401
Cahaba Valley	967-3373
	967-7455
Calera	668-2311
	668-1862
Chelsea	678-6898
	678-9888
Columbiana	669-2971
Dogwood	665-2552
Harpersville	672-2264
	672-7546
Helena	663-6499
Hoover (Riverchase)	822-5300
Indian Ford	426-2171
	428-0269
Lay Lake	669-4181
	669-4250
Montevallo	665-2552
North Shelby	969-0767
Pea Ridge	665-2552
Pelham	663-6300
Shelco	669-4181
University of M'vallo	665-7547
Vandiver	672-2366
Vincent	669-4181
	672-2493
Westover	669-4181
	669-4566
Wilsonville	669-4181
	669-7892

POLICE DEPARTMENTS

Alabaster	663-7401
Calera	668-3211
	668-1862
Columbiana	669-2971
Harpersville	669-4181
	672-2490
Helena	993-6499
Hoover (Riverchase)	822-5300
Montevallo	665-2552
Pelham	663-6300
	663-6304
University of M'vallo	665-7547
Vincent	669-4181
	672-7513
Wilsonville	669-4181
	669-6639

POISON

Poison Information Center, Children's Hospital 933-4050

AMBULANCE	SERVICE
Central Shelby	663-4644
	668-1597
Hank's	324-8557
Harpersville	672-2264
	669-4181
Montevallo	665-2552

Clip 'N Save

Health Clinic Schedule

Monday through Thursday - 8:30-12:00 & 1:00-4:00
- Immunizations
- Blood Pressure Screening
- TB Drug Pick-Up
- Blood Tests - Pre-marital & Employment
- TB Skin Test (except Thursdays)
- Vision
- Hearing
- WIC Voucher Pick-Up

By Appointment Only:
- Medicaid Screening
- Maternity
- Well Child
- TB Chest X-Ray

Family Planning Services - 8:30-12:00 & 1:00-4:00
- Tuesday-Thursday Supply Pick-up and Pregnancy Tests
- Wednesday - Physical Exams for Birth Control

Cancer Detection - Columbiana Clinic
- 2nd Friday - 8:30-11:00 & 1:00-4:00

OUT-CLINICS

3rd Monday - 10:00-12:00 Vincent Nutrition Site - Blood Pressure Screening
1st & 3rd Tuesday - 1:30-3:30 Pelham City Hall - Immunizations
Wednesday - Siluria Depot - 10:00-12:00 Blood Pressure Screening
2nd Wednesday - Westover Mt. Taber Church 10:00-12:00 Blood Pressure Screening
3rd Wed. - Calera Library - 10:00-12:00 Blood Pressure Screening
4th Wednesday - Wilsonville City Hall 10:00-til Blood Pressure Screening
1st & 3rd Thursday - Harpersville Crow Medical Clinic - 1:00-3:30 Immunizations, Family Planning Supply Pick-up
3rd Thursday - Dunnavant Community Services Building - 1:00 til - Immunizations, Blood Pressue Screening
Friday -
Alabaster City Hall 8:00-11:00 Immunizations, Family Planning Supply Pick-up, TB skin tests, & Blood Pressures
Montevallo City Hall 1:00-4:00 Immunizations, Family Planning Supply Pick-up, TB skin tests, & Blood Pressures
Alabaster Depot 1:00-4:00 WIC
Montevallo City Hall 8:00-11:00 WIC

These services are provided to all individuals without regard to race, color, creed, national origin or handicap. For further information call 669-2171.

Clip 'N Save

AUTRY TELEVISION SERVICE

SALES RCA SERVICE

AUTHORIZED SERVICE CENTER FOR:
RCA TELEVISION VIDEO CASSETTE RECORDER
ZENITH
Quasar

FULL LINE DEALER FOR:
- COLOR TV'S
- BLACK & WHITE TV'S
- COLOR & B&W TV CAMERAS
- VIDEO RECORDERS

★ SERVICE ON MOST MAJOR MAKES
★ AUTHORIZED RCA VCR SERVICE CENTER
★ SERVICE ON ALL VHS VIDEO RECORDERS

ANTENNA SPECIALISTS
- HOMES
- APARTMENTS
- MOTELS

—OPEN—
WEEKDAYS 9:00 A.M.-6:00 P.M.
SATURDAY 9:00 A.M.-12:00 NOON
24 HOUR ANSWERING SERVICE

FACTORY TRAINED TECHNICIANS
"QUALITY SERVICE WE STAND BEHIND"

"Serving Central & Eastern Shelby Co."

VISA 678-9682 MASTER CHARGE
HWY. 47 - CHELSEA

NOW! The ONLY 50,000 mile* radial that's never out of season...

DUNLOP The Tire Pros
WORLD LEADER IN RADIAL TECHNOLOGY FOR OVER 60 YEARS

*50,000 mile limited warranty

"Under Dunlop's Limited Tread Wear Warranty, new Dunlop Elite Seventy Radial Tires are warranted to deliver to the first retail purchaser in normal use a tread life of 50,000 miles when properly fitted to one passenger car. If your tire wears evenly to the tread wear indicators before delivering 50,000 miles, Dunlop will, on presentation of the Dunlop mileage certificate to any participating Dunlop dealer and in exchange for the worn tire, give credit toward a comparable new Dunlop tire based on Dunlop's Mileage Unit Price and tire mileage not received. The Mileage Unit Charge reasonably reflects current retail prices. You pay local taxes and mounting and balancing charges. For complete details, see your Dunlop dealer."

AIR COND. SERVICE TIRES

Alabaster Auto Service
100 FIRST STREET, N.W.
P.O. BOX 486
ALABASTER, ALABAMA 35007
664-0270
CUSTOM MUFFLER WORK

Shelby County

'The Heart of The Heart of Dixie'

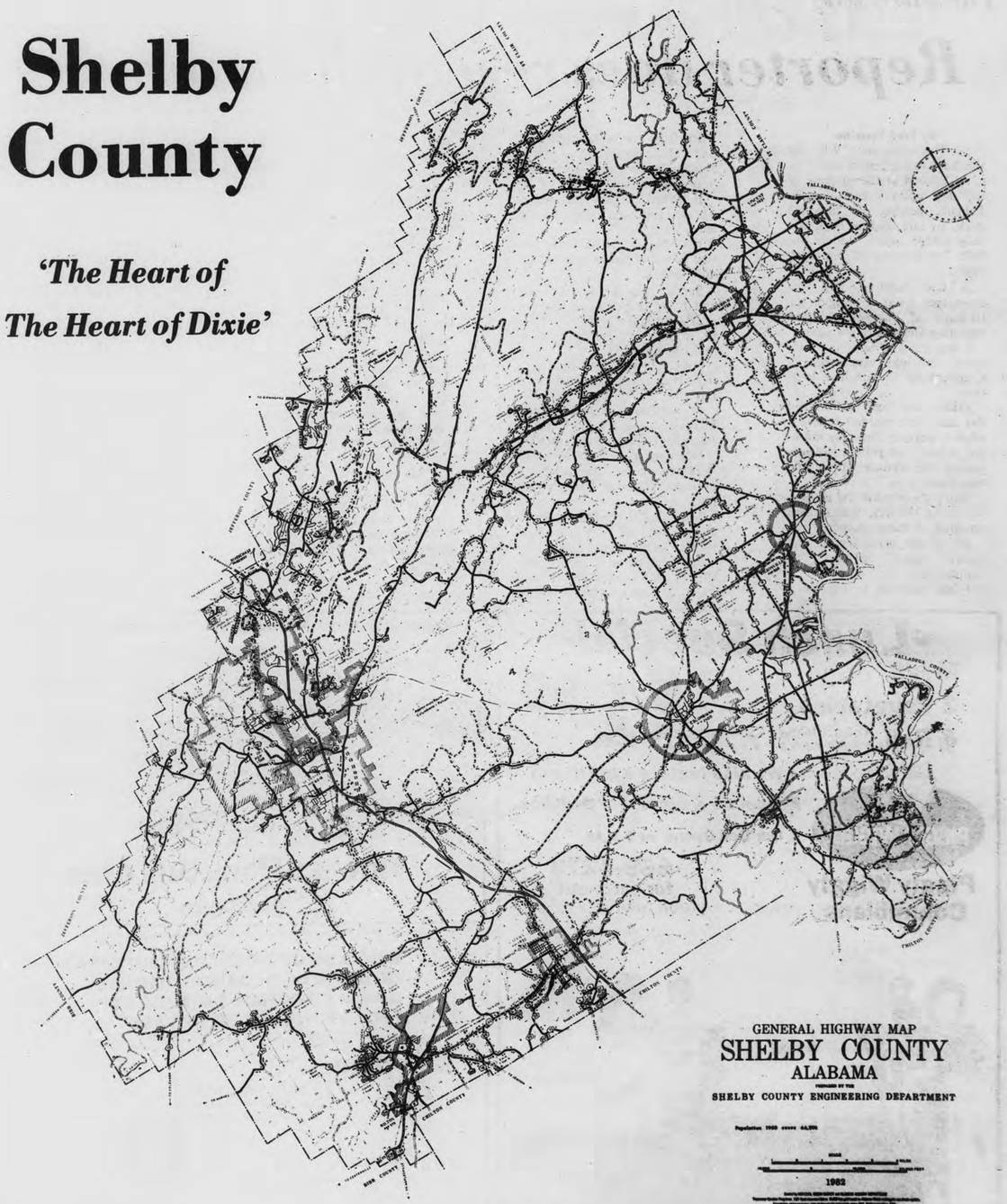

Emergency Phone Numbers

Shelby Medical Center
Emergency Room 663-8133
Patient Info 663-8100

Shelby County Sheriff 669-4181

FIRE AND RESCUE UNITS

Alabaster	663-7401
Cahaba Valley	967-3373
	967-7455
Calera	668-2311
	668-1862
Chelsea	678-6898
	678-9888
Columbiana	669-2971
Dogwood	665-2552
Harpersville	672-2264
	672-7546
Helena	663-6499
Hoover (Riverchase)	822-5300
Indian Ford	426-2171
	428-0269
Lay Lake	669-4181
	669-4250
Montevallo	665-2552
North Shelby	969-0767
Pea Ridge	665-2552
Pelham	663-6300
Shelco	669-4181
University of M'vallo	665-7547
Vandiver	672-2366
Vincent	669-4181
	672-2493
Westover	669-4181
	669-4566
Wilsonville	669-4181
	669-7892

POLICE DEPARTMENTS

Alabaster	663-7401
Calera	668-3211
	668-1862
Columbiana	669-2971
Harpersville	669-4181
	672-2490
Helena	993-6499
Hoover (Riverchase)	822-5300
Montevallo	665-2552
Pelham	663-6300
	663-6304
University of M'vallo	665-7547
Vincent	669-4181
	672-7513
Wilsonville	669-4181
	669-6639

POISON

Poison Information Center, Children's Hospital 933-4050

AMBULANCE	SERVICE
Central Shelby	663-4644
	668-1597
Hank's	324-8557
Harpersville	672-2264
	669-4181
Montevallo	665-2552

Clip 'N Save

Health Clinic Schedule

Monday through Thursday - 8:30-12:00 & 1:00-4:00
- Immunizations
- Blood Pressure Screening
- TB Drug Pick-Up
- Blood Tests - Pre-marital & Employment
- TB Skin Test (except Thursdays)
- Vision
- Hearing
- WIC Voucher Pick-Up

By Appointment Only:
- Medicaid Screening
- Maternity
- Well Child
- TB Chest X-Ray

Family Planning Services - 8:30-12:00 & 1:00-4:00
- Tuesday-Thursday Supply Pick-up and Pregnancy Tests
- Wednesday - Physical Exams for Birth Control

Cancer Detection - Columbiana Clinic
- 2nd Friday - 8:30-11:00 & 1:00-4:00

OUT-CLINICS

3rd Monday - 10:00-12:00 Vincent Nutrition Site - Blood Pressure Screening
1st & 3rd Tuesday - 1:30-3:30 Pelham City Hall - Immunizations
Wednesday - Siluria Depot - 10:00-12:00 Blood Pressure Screening
2nd Wednesday - Westover Mt. Taber Church 10:00-12:00 Blood Pressure Screening
3rd Wed. - Calera Library - 10:00-12:00 Blood Pressure Screening
4th Wednesday - Wilsonville City Hall 10:00-til Blood Pressure Screening
1st & 3rd Thursday - Harpersville Crow Medical Clinic - 1:00-3:30 Immunizations, Family Planning Supply Pick-up
3rd Thursday - Dunnavant Community Services Building - 1:00 til - Immunizations, Blood Pressue Screening
Friday -
Alabaster City Hall 8:00-11:00 Immunizations, Family Planning Supply Pick-up, TB skin tests, & Blood Pressures
Montevallo City Hall 1:00-4:00 Immunizations, Family Planning Supply Pick-up, TB skin tests, & Blood Pressures
Alabaster Depot 1:00-4:00 WIC
Montevallo City Hall 8:00-11:00 WIC

These services are provided to all individuals without regard to race, color, creed, national origin or handicap. For further information call 669-2171.

Clip 'N Save

AUTRY TELEVISION SERVICE

SALES RCA SERVICE

AUTHORIZED SERVICE CENTER FOR:
RCA TELEVISION VIDEO CASSETTE RECORDER
ZENITH
Quasar

FULL LINE DEALER FOR:
- COLOR TV'S
- BLACK & WHITE TV'S
- COLOR & B&W TV CAMERAS
- VIDEO RECORDERS

★ SERVICE ON MOST MAJOR MAKES
★ AUTHORIZED RCA VCR SERVICE CENTER
★ SERVICE ON ALL VHS VIDEO RECORDERS

ANTENNA SPECIALISTS
- HOMES
- APARTMENTS
- MOTELS

—OPEN—
WEEKDAYS 9:00 A.M.-6:00 P.M.
SATURDAY 9:00 A.M.-12:00 NOON
24 HOUR ANSWERING SERVICE

FACTORY TRAINED TECHNICIANS
"QUALITY SERVICE WE STAND BEHIND"

"Serving Central & Eastern Shelby Co."

VISA 678-9682 MASTER CHARGE
HWY. 47 · CHELSEA

NOW! The ONLY 50,000 mile* radial that's never out of season...

DUNLOP The Tire Pros
WORLD LEADER IN RADIAL TECHNOLOGY FOR OVER 60 YEARS

*50,000 mile limited warranty

"Under Dunlop's Limited Tread Wear Warranty, new Dunlop Elite Seventy Radial Tires are warranted to deliver to the first retail purchaser in normal use a tread life of 50,000 miles when properly fitted to one passenger car. If your tire wears evenly to the tread wear indicators before delivering 50,000 miles, Dunlop will, on presentation of the Dunlop mileage certificate to any participating Dunlop dealer and in exchange for the worn tire, give credit toward a comparable new Dunlop tire based on Dunlop's Mileage Unit Price and tire mileage not received. The Mileage Unit Charge reasonably reflects current retail prices. You pay local taxes and mounting and balancing charges. For complete details, see your Dunlop dealer."

AIR COND. SERVICE TIRES

Alabaster Auto Service
100 FIRST STREET, N.W.
P.O. BOX 486
ALABASTER, ALABAMA 35007
664-0270

CUSTOM MUFFLER WORK

Shelby County

'The Heart of The Heart of Dixie'

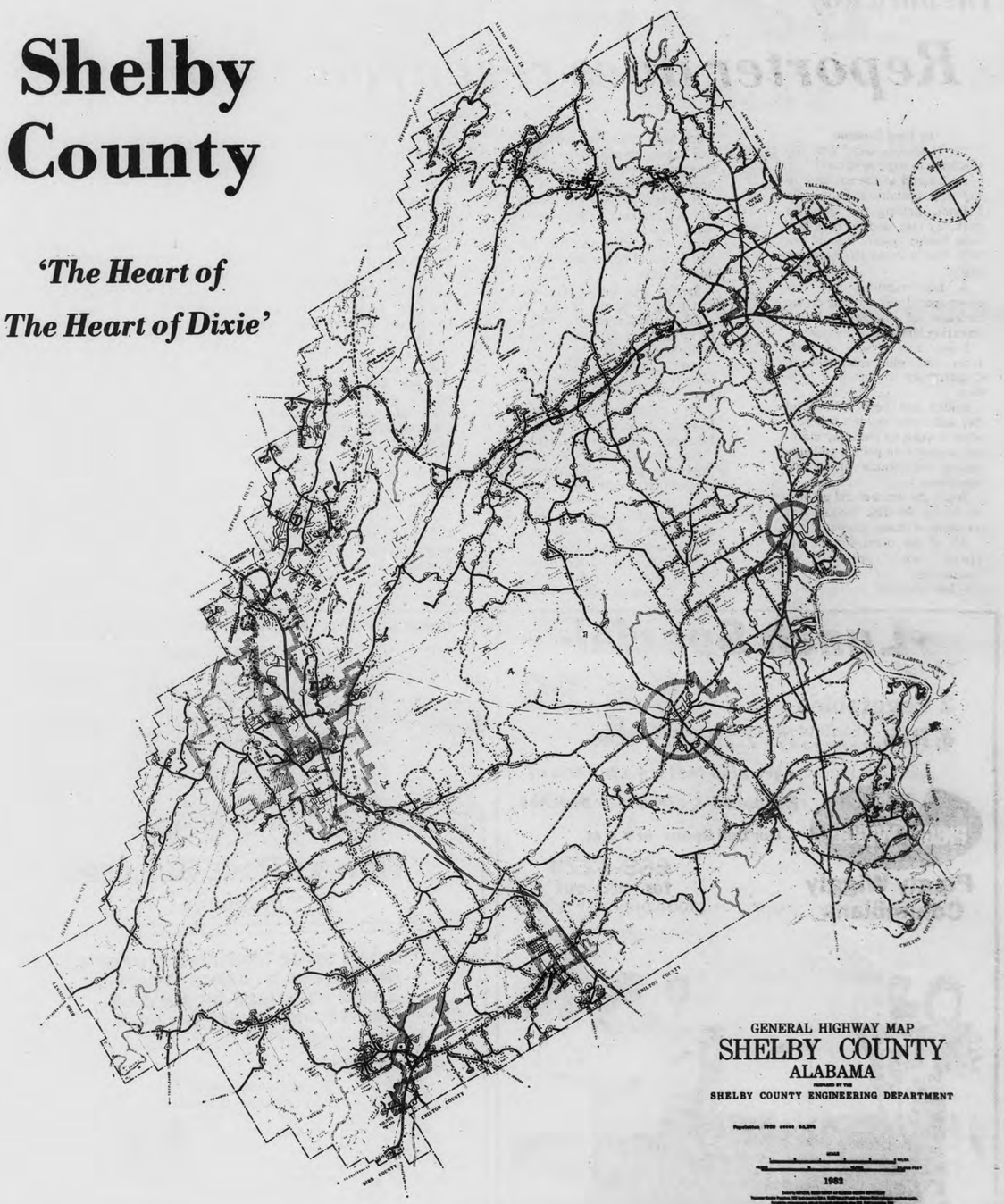

Will house up to 700 students

School goes up in Inverness

The Shelby County School System is the eighth largest system in Alabama with an estimated budget of over $20,000,000 for the 1982-83 school year.

The completion of the Inverness Elementary School in August, 1983 will bring the total number of schools to 24 with an enrollment of nearly 12,000 students. There are 651 teachers and administrators in the system, with 60 percent of them holding a masters degree or above.

The Shelby County Board of Education is reponsible for the organization and control of the schools and is made up of five members elected for six year terms by the county voters. Regular open meetings are held and the public is encouraged to attend. The superintendent is also an elected official and serves as chief executive officer of the board and administrative head of the schools.

A constant building program has been in action in an attempt to keep up with the growing school population. Since capital outlay funds are mainly supplied from local revenues, the progress has been steady but slow. New classrooms have been added to all the school buildings, two additional new schools have been built, and two others renovated within the last ten years. A new elementary school in the Inverness area is the project now underway. It will house some 600 to 700 students, relieving crowded conditions in other elementary schools.

The Shelby County school system is committed to providing high quality instruction in all schools. Improvements are continuous, and much success has been measured through the results of standardized achievement tests. A comparison of student test scores nation wide revealed that this year, Shelby County students ranked above national averages and were equal or above state averages in all categories.

Federal programs enhance the instructional opportunities of Shelby County students. The program for identified Exceptional Children operates in compliance with Public Law 94-142 and Alabama 106. This program includes special services and instruction for the mentally retarded, learning disabled, gifted, multihandicapped, hearing impaired, emotionally conflicted, speech impaired, and home bound students.

A federal Title I program of supplemental reading is provided in eligible elementary and middle schools. The purpose is to provide extra reading instruction to those students who need help in meeting grade level requirements. Each child's reading needs are diagnosed and an individual prescription is prepared to assure reading improvement.

The school year is made up of 175 days of attendance for students. Grading is used as a measure of a pupil's progress and achievement in mastering a particular subject, and report cards are sent home every six weeks for high and middle school students and every nine weeks for elementary children.

Parents are urged to get involved in their schools. Teachers welcome an opportunity for conferences with parents to keep them abreast of their child's progress because

"In Shelby County, School is a Family Affair!"

Welcome Newcomers...

To the store where you'll find updated and contemporary fashions for Juniors, Misses and Men that you would expect to find in a "Big City" store, but at low "Small Town" prices!

Our buyers are constantly in the New York Market sending you the latest fashions at the lowest possible price.

FEATURING...

Levi's · campus · Le TIGRE · Lee · Wrangler · DEL ROSE

Solnick's OF MONTEVALLO

"Quality Fashions at Affordable Prices"

665-1755 · 21 Main St.

Tender and juicy, bite after bite.

At Kentucky Fried Chicken we start with wholesome chicken and cook it up fresh, tender and juicy the Colonel's special way. That's what makes Kentucky Fried Chicken so uniquely delicious, bite after bite. We Do Chicken Right. Kentucky Fried Chicken.

It's nice to feel so good about a meal.

Kentucky Fried Chicken.

Vallo Plaza · MONTEVALLO · 665-1017

What's to do for kids?

If you think settling into a new home is hard on you--what about your children? When they moved, they left behind old friends, and may now be apprehensive about meeting new ones.

Of course, by turning them out in the yard, they'll probably meet "the neighborhood" in short order. And they'll also meet new friends at school.

But there are other ways of introducing your children to new playmates and friends.

In the fall, there's youth football, and soccer for boys and girls. Youth basketball is played in the winter. And in the summer, there's more soccer, as well as literally hundreds of Dixie Youth baseball, and church softball teams for boys and girls.

Churches also offer skating, bowling and other social activities.

Your city hall can provide you with much recreational information, as well as schedules for Dixie Youth activities. Furthermore, many municipalities have public recreation facilities you can enjoy, too.

At Oak Mountain State Park, just off U.S. 31 in Pelham, children can enjoy the exhibition animal farm, skating, fishing, swimming, and BMX bicycle racing. Call 663-6783 for information.

For girls 6-17, there are 26 Girl Scout and Brownie Troops in Shelby County. Your daughter is sure to find a few new friends among the 450 girls who participate in the scouting programs here. For more information, call 323-4541.

As for the boys, there are 15 Cub Packs, Scout Troops and Explorer Posts in Shelby County, with about 1,000 participants. For Boy Scout information, call 251-3322.

Furthermore, the YMCA offers swimming and lessons at its pool in Alabaster. For more information on all "Y" activities, such as day camps, dancing, gymnastics and baton lessons, call 663-6504.

Shelby County has something for everyone in the way of recreation--and junior citizens are no exception.

BMX racers at Oak Mt

East Side, West Side...

Richard Harris

Ready to Serve

★ Gasoline
★ Diesel Fuel
★ Motor Oils
★ Outboard Motor Oils
★ Party, Picnic Supplies
★ Groceries

East Side...
WESTOVER GROCERY AND GAS

HIGHWAY 280 NEAR INTERSECTION 280 & CO. RD 55

...West Side
EXPRESSWAY GAS

HIWAY 31 · ALABASTER · Next to Ford Dealership

Will house up to 700 students

School goes up in Inverness

The Shelby County School System is the eighth largest system in Alabama with an estimated budget of over $20,000,000 for the 1982-83 school year.

The completion of the Inverness Elementary School in August, 1983 will bring the total number of schools to 24 with an enrollment of nearly 12,000 students. There are 651 teachers and administrators in the system, with 60 percent of them holding a masters degree or above.

The Shelby County Board of Education is reponsible for the organization and control of the schools and is made up of five members elected for six year terms by the county voters. Regular open meetings are held and the public is encouraged to attend. The superintendent is also an elected official and serves as chief executive officer of the board and administrative head of the schools.

A constant building program has been in action in an attempt to keep up with the growing school population. Since capital outlay funds are mainly supplied from local revenues, the progress has been steady but slow. New classrooms have been added to all the school buildings, two additional new schools have been built, and two others renovated within the last ten years. A new elementary school in the Inverness area is the project now underway. It will house some 600 to 700 students, relieving crowded conditions in other elementary schools.

The Shelby County school system is committed to providing high quality instruction in all schools. Improvements are continuous, and much success has been measured through the results of standardized achievement tests. A comparison of student test scores nation wide revealed that this year, Shelby County students ranked above national averages and were equal or above state averages in all categories.

Federal programs enhance the instructional opportunities of Shelby County students. The program for identified Exceptional Children operates in compliance with Public Law 94-142 and Alabama 106. This program includes special services and instruction for the mentally retarded, learning disabled, gifted, multihandicapped, hearing impaired, emotionally conflicted, speech impaired, and home bound students.

A federal Title I program of supplemental reading is provided in eligible elementary and middle schools. The purpose is to provide extra reading instruction to those students who need help in meeting grade level requirements. Each child's reading needs are diagnosed and an individual prescription is prepared to assure reading improvement.

The school year is made up of 175 days of attendance for students. Grading is used as a measure of a pupil's progress and achievement in mastering a particular subject, and report cards are sent home every six weeks for high and middle school students and every nine weeks for elementary children.

Parents are urged to get involved in their schools. Teachers welcome an opportunity for conferences with parents to keep them abreast of their child's progress because

"In Shelby County, School is a Family Affair!"

Welcome Newcomers...

To the store where you'll find updated and contemporary fashions for Juniors, Misses and Men that you would expect to find in a "Big City" store, but at low "Small Town" prices!

Our buyers are constantly in the New York Market sending you the latest fashions at the lowest possible price.

FEATURING...

Levi's · campus · Le TIGRE · Lee · Wrangler · DELLEE

Solnick's OF MONTEVALLO

"Quality Fashions at Affordable Prices"

665-1755 · 21 Main St.

Tender and juicy, bite after bite.

At Kentucky Fried Chicken we start with wholesome chicken and cook it up fresh, tender and juicy the Colonel's special way. That's what makes Kentucky Fried Chicken so uniquely delicious, bite after bite. We Do Chicken Right. Kentucky Fried Chicken.

It's nice to feel so good about a meal.

Kentucky Fried Chicken.

Vallo Plaza · MONTEVALLO · 665-1017

What's to do for kids?

If you think settling into a new home is hard on you--what about your children? When they moved, they left behind old friends, and may now be apprehensive about meeting new ones.

Of course, by turning them out in the yard, they'll probably meet "the neighborhood" in short order. And they'll also meet new friends at school.

But there are other ways of introducing your children to new playmates and friends.

In the fall, there's youth football, and soccer for boys and girls. Youth basketball is played in the winter. And in the summer, there's more soccer, as well as literally hundreds of Dixie Youth baseball, and church softball teams for boys and girls.

Churches also offer skating, bowling and other social activities.

Your city hall can provide you with much recreational information, as well as schedules for Dixie Youth activities. Furthermore, many municipalities have public recreation facilities you can enjoy, too.

At Oak Mountain State Park, just off U.S. 31 in Pelham, children can enjoy the exhibition animal farm, skating, fishing, swimming, and BMX bicycle racing. Call 663-6783 for information.

For girls 6-17, there are 26 Girl Scout and Brownie Troops in Shelby County. Your daughter is sure to find a few new friends among the 450 girls who participate in the scouting programs here. For more information, call 323-4541.

As for the boys, there are 15 Cub Packs, Scout Troops and Explorer Posts in Shelby County, with about 1,000 participants. For Boy Scout information, call 251-3322.

Furthermore, the YMCA offers swimming and lessons at its pool in Alabaster. For more information on all "Y" activities, such as day camps, dancing, gymnastics and baton lessons, call 663-6504.

Shelby County has something for everyone in the way of recreation--and junior citizens are no exception.

BMX racers at Oak Mt

East Side, West Side...

Richard Harris

Ready to Serve

★ Gasoline
★ Diesel Fuel
★ Motor Oils
★ Outboard Motor Oils
★ Party, Picnic Supplies
★ Groceries

East Side...

WESTOVER GROCERY AND GAS

HIGHWAY 280 NEAR INTERSECTION 280 & CO. RD 55

...West Side

EXPRESSWAY GAS

HIWAY 31 · ALABASTER · Next to Ford Dealership

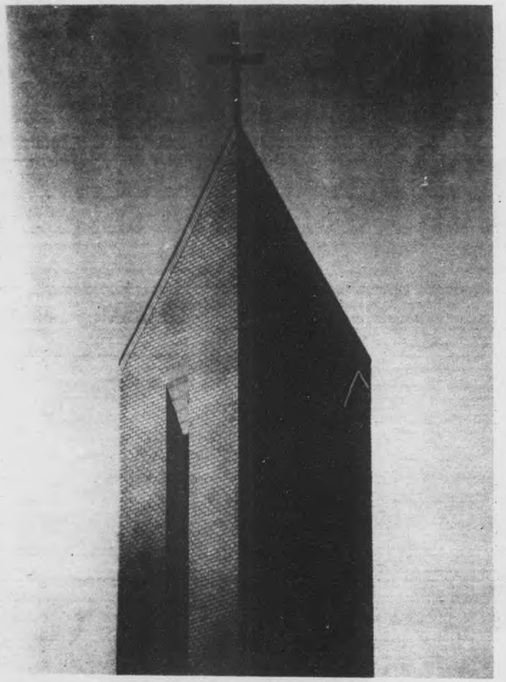

Our Lady of the Valley

From old churches religion lives as Shelby County; finest resources!

Religion is a rich and living tradition in Shelby County. Churches play a vital role in providing spiritual inspiration, as well as performing charitable, social and educational services.

Southern Baptist is the county's largest denomination. It boasts some some 14,400 members in 50 churches scattered across the county from Antioch and Beulah, to Mount Zion and Macedonia.

The United Methodists have some 30 churches in Shelby County with about 4,700 members on roll.

Other churches represented here include Presbyterian (PCUS and Cumberland), Episcopal, Catholic, Church of God, Church of Christ, First Assembly of God, Lutheran, Nazarene, Mormon, and a scattering of independents.

On occasions, notably Easter and Thanksgiving, interdenominational services are held. And sometimes churches get together for Sunday night singings.

Music, of course, plays an important part in the church services, and a many congregations sponsor regular gospel events which are usually announced in

from the Cahaba Valley Road exit of I-65. The fastest way to get to the fishing lakes is from another entrance on Highway 119.

Oak Mountain offers swimming, canoing and sailing at the main lake. Lifeguards are on duty and there's a beach for soaking up the rays.

The state park also has some 40 miles of woodland trails, campsites for tents or RV (depending on how you define "camping"), and an 18-hole golf course, clubhouse and pro shop.

The park plays host to numerous special events which are announced in the **Reporter**. Call 663-6783 for more information.

The Cahaba River, which forms much of the boundry between Shelby and Jefferson Counties, is often referred to as "the most floated river in Alabama." Most of the river meanders quietly through scenic woodlands and rock bluffs, with a few shoals and rapids thrown in for excitment.

If hunting appeals to you, then you'll no doubt get excited when deer season rolls around. The county also abounds in wild turkeys, which come in season twice a year.

Bowhunting has become a passion with many hunters, and archery ranges and meets are held in Vincent and Wilsonville.

Sure, you like your new home. But you don't want to stay cooped up ALL the time!

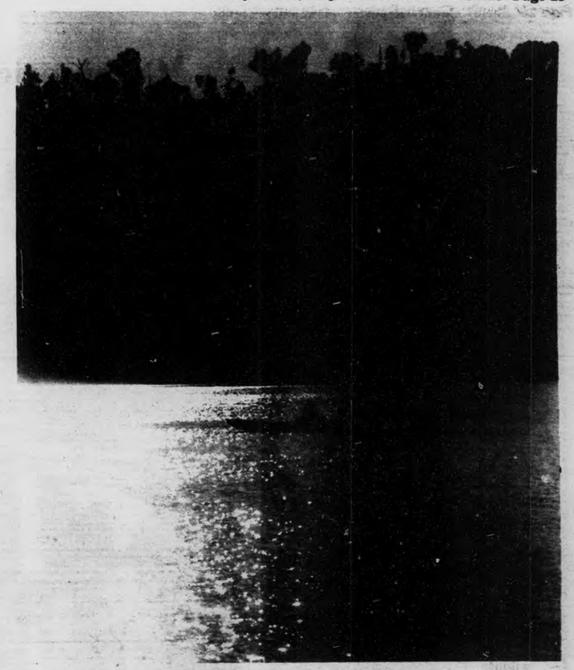

Afternoon on Lake Purdy

Keeping Central Alabama's Families...
The Best Dressed

- Famous Fashions
- Nationally Advertised Labels

master charge
VISA

ROCHESTER'S
MONTEVALLO

FLOWERS BY NANCY
"ORIGINALITY IN FLOWERS"

- CUT FLOWERS
- POTTED PLANTS
- FUNERAL DESIGNS
- WEDDINGS
- PARTY DECORATIONS
- ANNIVERSARIES

DAY DELIVERIES TO SMC

DAY, NIGHT OR HOLIDAYS
669-7061

Wrecker Service and Mechanic Available 24 Hours A Day!

Shell

For Your Convenience

ALABASTER SHELL
663-4655
Highway 31 & I-65

SPECIAL PURCHASE

Quantities limited!

TRIUMPH®
Steel belted radial
$36.95
P165/80R13
Whitewall Plus $1.67 F.E.T.

Size	Whitewall	F.E.T.
P185/75R13	$39.95	1.92
P195/75R14	44.95	2.18
P205/75R14	46.95	2.34
P215/75R15	51.95	2.59
P225/75R15	53.95	2.78
P235/75R15	56.95	3.01

Firestone

HUNTER COMPUTER FRONT-END ALIGNMENT
$11.88 Any U.S. made car - parts extra if needed. Front-wheel drive cars and Ford I-Beam slightly higher.
— With Coupon —
Offer Expires July 31, 1982

Firestone OF PELHAM, INC.
1 Mi. So. Of Pelham City Hall
Highway 31 South
Pelham, Al. 35124
Tel: 663-9470
HOURS: 8 - 5 Mon. - Sat.
90 Days Same As Cash

MONDAY LUNCH BUFFET
LIMIT ONE COUPON PER VISIT
All You Can Eat!
$2.29 (With Ice Tea)
NOT GOOD WITH ANY OTHER COUPON OFFER

TUESDAY NITE SPAGHETTI
LIMIT ONE COUPON PER VISIT
All You Can Eat!
$1.99 (With Ice Tea)
NOT GOOD WITH ANY OTHER COUPON OFFER

WEDNESDAY NITE SPECIAL
LIMIT ONE COUPON PER VISIT
All You Can Eat
PIZZA & SALAD BAR
$2.99 (With Ice Tea)
NOT GOOD WITH ANY OTHER COUPON OFFER

PASQUALE'S®
COLUMBIANA - 669-4294
Call ahead and we will have it ready!

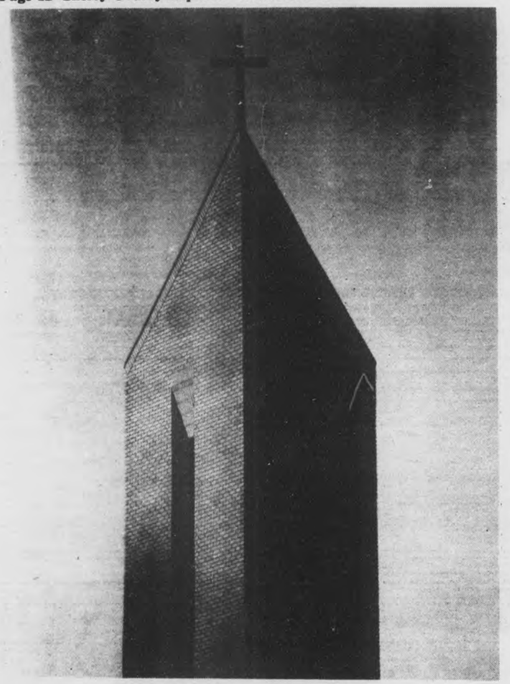

Our Lady of the Valley

From old churches religion lives as

Religion is a rich and living tradition in Shelby County. Churches play a vital role in providing spiritual inspiration, as well as performing charitable, social and educational services.

Southern Baptist is the county's largest denomination. It boasts some some 14,400 members in 50 churches scattered across the county from Antioch and Beulah, to Mount Zion and Macedonia.

The United Methodists have some 30 churches in Shelby County with about 4,700 members on roll.

Other churches represented here include Presbyterian (PCUS and Cumberland), Episcopal, Catholic, Church of God, Church of Christ, First Assembly of God, Lutheran, Nazarene, Mormon, and a scattering of independents.

On occasions, notably Easter and Thanksgiving, interdenominational services are held. And sometimes churches get together for Sunday night singings.

Music, of course, plays an important part in the church services, and a many congregations sponsor regular gospel events which are usually announced in

Keeping Central Alabama's Families...

The Best Dressed

- Famous Fashions
- Nationally Advertised Labels

master charge

VISA

ROCHESTER'S

MONTEVALLO

FLOWERS BY NANCY

"ORIGINALITY IN FLOWERS"

- CUT FLOWERS
- POTTED PLANTS
- FUNERAL DESIGNS
- WEDDINGS
- PARTY DECORATIONS
- ANNIVERSARIES

DAY DELIVERIES TO SMC

DAY, NIGHT OR HOLIDAYS

669-7061

Wrecker Service and Mechanic Available 24 Hours A Day!

Shell

For Your Convenience

ALABASTER SHELL

663-4655

Highway 31 & I-65

Shelby County; finest resources!

from the Cahaba Valley Road exit of I-65. The fastest way to get to the fishing lakes is from another entrance on Highway 119.

Oak Mountain offers swimming, canoing and sailing at the main lake. Lifeguards are on duty and there's a beach for soaking up the rays.

The state park also has some 40 miles of woodland trails, campsites for tents or RV (depending on how you define "camping"), and an 18-hole golf course, clubhouse and pro shop.

The park plays host to numerous special events which are announced in the **Reporter**. Call 663-6783 for more information.

The Cahaba River, which forms much of the boundry between Shelby and Jefferson Counties, is often referred to as "the most floated river in Alabama." Most of the river meanders quietly through scenic woodlands and rock bluffs, with a few shoals and rapids thrown in for excitment.

If hunting appeals to you, then you'll no doubt get excited when deer season rolls around. The county also abounds in wild turkeys, which come in season twice a year.

Bowhunting has become a passion with many hunters, and archery ranges and meets are held in Vincent and Wilsonville.

Sure, you like your new home. But you don't want to stay cooped up ALL the time!

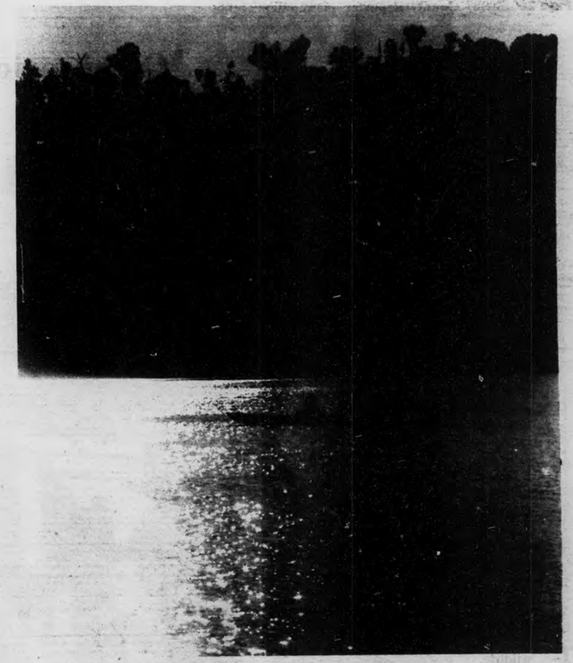

Afternoon on Lake Purdy

SPECIAL PURCHASE

Quantities limited!

TRIUMPH®

Steel belted radial

$36.95

P165/80R13

Whitewall Plus $1.67 F.E.T.

Size	Whitewall	F.E.T.
P185/75R13	$39.95	1.92
P195/75R14	44.95	2.18
P205/75R14	46.95	2.34
P215/75R15	51.95	2.59
P225/75R15	53.95	2.78
P235/75R15	56.95	3.01

Firestone

VISA

HUNTER COMPUTER FRONT-END ALIGNMENT

$11.88

Any U.S. made car - parts extra if needed. Front-wheel drive cars and Ford I-Beam slightly higher.

— With Coupon —

Offer Expires July 31, 1982

Firestone OF PELHAM, INC.

1 Mi. So. Of Pelham City ⅟

Highway 31 South

Pelham, Al. 35124

Tel: 663-9470

HOURS: 8 - 5 Mon. - Sat.

Firestone

90 Days Same As Cash

MONDAY LUNCH BUFFET

LIMIT ONE COUPON PER VISIT

All You Can Eat!

$2.29 (With Ice Tea)

NOT GOOD WITH ANY OTHER COUPON OFFER

TUESDAY NITE SPAGHETTI

LIMIT ONE COUPON PER VISIT

All You Can Eat!

$1.99 (With Ice Tea)

NOT GOOD WITH ANY OTHER COUPON OFFER

WEDNESDAY NITE SPECIAL

LIMIT ONE COUPON PER VISIT

All You Can Eat

$2.99 PIZZA & SALAD BAR (With Ice Tea)

NOT GOOD WITH ANY OTHER COUPON OFFER

PASQUALE'S®

COLUMBIANA - 669-4294

Call ahead and we will have it ready!

Places to see

Shelby County is full of interesting places.

In addition to the historical locations mentioned in another story in this guide, there are many other remarkable places to enjoy on an afternoon drive. Some are difficult to find and not always marked on maps. Try asking your new neighbors and use the map printed in this issue as a guide.

You may be interested in seeing one of the world's largest sinkholes, located between Montevallo and Calera. It is an amazing natural phenomenon that occurred suddenly, a few years ago.

The world's largest geode is on display at the University of Montevallo's Harmon Hall. The geode was discovered near Shelby in the southeast part of the county.

Old coal mines and old lime quarries are interesting, but can be dangerous without an adequate guide.

The University of Montevallo campus offers many points of interest.

The state campgrounds for the Church of the Nazarene are located north of Calera, and the state headquarters camp for 4-H is east of Columbiana.

There are many breathtaking views in Shelby County. Several can be seen from an automobile; others must be reached by foot.

An overlook atop Double Oak Mountain on Highway 280 gives spectacular views in several directions.

Especially in the fall, when leaves are flaming colors of orange and brilliant red, highway 25 between Vandiver and Dunnavant offers much to please the eye.

From the top of Pea Ridge, near Montevallo, and in a number of spots in Oak Mountain State Park, there are beautiful views. Peavine Falls, Davis Falls and Falling Rock feature delightful waterfalls.

Almost anywhere along the Coosa and Cahaba Rivers you'll find views which are lovely.

The high ridge on which Pelham High School is located gives a viewer a surprising picture of the county's diversity.

Penitentiary Mountain and Lake Purdy are other points of interest. There are many more.

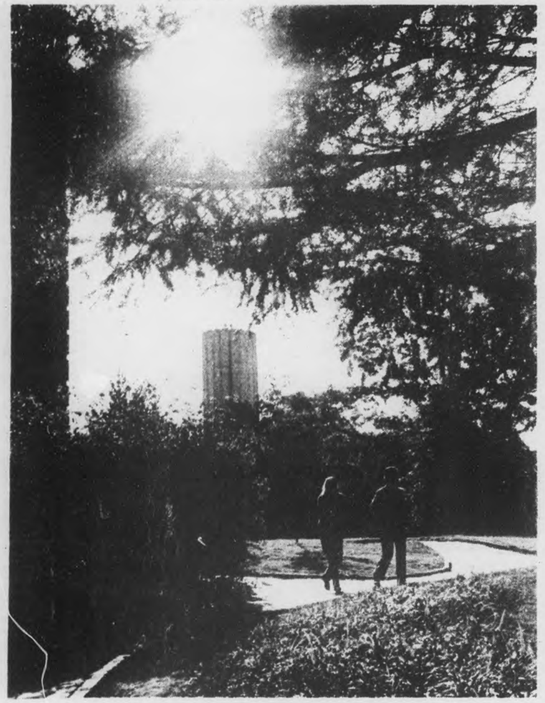

A stroll on the UM campus

The shoe fits!

Whatever your walk of life, we're with you. Our friendly people want to help you take all your responsibilities in stride. We like to get to know you, so we can show you personally how to put your best foot forward. Then we provide the services that set the pace for your growth and security. Everybody's Bank. We're a step up from everything else.

SERVING THE HEART OF ALABAMA

MEMBER FDIC

Central State Bank
Calera

Hospital grows with county

You're settling into your new home, have plenty on your mind. You don't need additional problems--especially medical complications.

But in case health problems arise, rest assured that you and your family can get quality, professional care at Shelby Medical Center.

Located on U.S. 31 in Alabaster, the public hospital boasts 210 beds, one of the area's largest emergency departments, and such modern equipment as the Computerized Axial Tomography (CAT) scanner. The hospital employs more than 600 people, including a medical staff of 145.

Shelby Memorial Hospital opened in 1959 with only 35 beds. But as the county continued to grow, so did the medical facility.

In 1981, it was renamed Shelby Medical Center to reflect its expanding range of services. Later the same year, the $13.5 million Phase II construction project was dedicated.

This latest expansion added a third floor, 40 beds, an emergency-ambulatory center, a new dining room and kitchen, and ultra-modern neurology, cariology and pulmonary facilities. Furthermore, the old rooms were renovated and brightened.

The emergency department now includes a four-patient trauma room, two cardiac rooms, and examining rooms for obstetrics-gynecology and children. It also has radio links with various emergency units in the county, keeping doctors and paramedics in communication even as patients are rushed to the hospital.

Newcomers expecting "newcomers" will be interested in knowing about SMC's birthing rooms. The first of their kind in Alabama when they opened in 1978, they can handle 800 deliveries each year.

The concept behind the birthing rooms is family-oriented maternity care. Labor, delivery and recovery take place in the same room, which is comfortably furnished in "home" style. Fathers, and often brothers and sisters, are invited to participate in the entire birthing process. "Family hours" are scheduled to develop strong bonding before the new child goes home.

SMC's six operating rooms, capable of serving a hospital twice its size, handle up to 300 cases each month. Nine intensive and seven progressive care units are monitored on a 24-hour basis with ultra-modern telemetry equipment. Future plans call for adding open-heart capabilities.

The hospital also offers physical and respiratory therapy, nuclear medicines and radiology facilities.

Because about 12 cents of your county property tax dollar goes to SMC, the hospital is able to offer comparable care to Birmingham facilities at about $50 less per day.

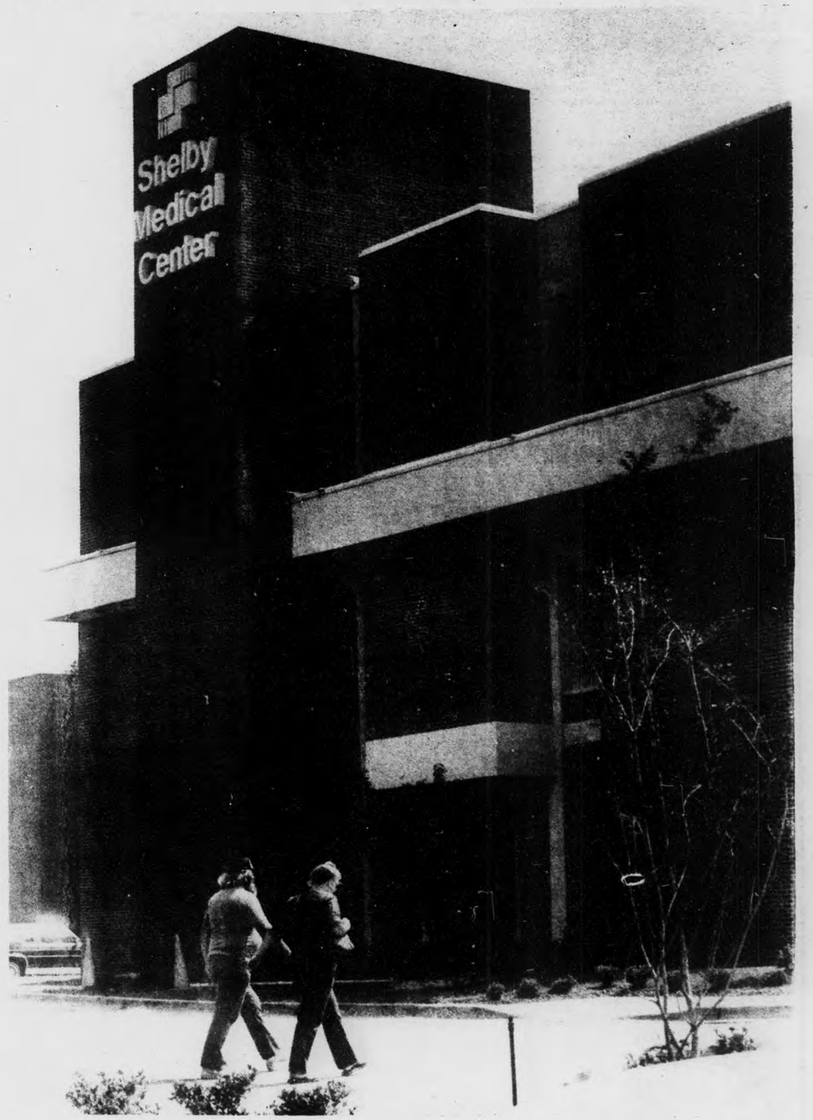

Shelby Medical Center, growing since 1959

Places to see

Shelby County is full of interesting places.

In addition to the historical locations mentioned in another story in this guide, there are many other remarkable places to enjoy on an afternoon drive. Some are difficult to find and not always marked on maps. Try asking your new neighbors and use the map printed in this issue as a guide.

You may be interested in seeing one of the world's largest sinkholes, located between Montevallo and Calera. It is an amazing natural phenomenon that occurred suddenly, a few years ago.

The world's largest geode is on display at the University of Montevallo's Harmon Hall. The geode was discovered near Shelby in the southeast part of the county.

Old coal mines and old lime quarries are interesting, but can be dangerous without an adequate guide.

The University of Montevallo campus offers many points of interest.

The state campgrounds for the Church of the Nazarene are located north of Calera, and the state headquarters camp for 4-H is east of Columbiana.

There are many breathtaking views in Shelby County. Several can be seen from an automobile; others must be reached by foot.

An overlook atop Double Oak Mountain on Highway 280 gives spectacular views in several directions.

Especially in the fall, when leaves are flaming colors of orange and brilliant red, highway 25 between Vandiver and Dunnavant offers much to please the eye.

From the top of Pea Ridge, near Montevallo, and in a number of spots in Oak Mountain State Park, there are beautiful views. Peavine Falls, Davis Falls and Falling Rock feature delightful waterfalls.

Almost anywhere along the Coosa and Cahaba Rivers you'll find views which are lovely.

The high ridge on which Pelham High School is located gives a viewer a surprising picture of the county's diversity.

Penitentiary Mountain and Lake Purdy are other points of interest. There are many more.

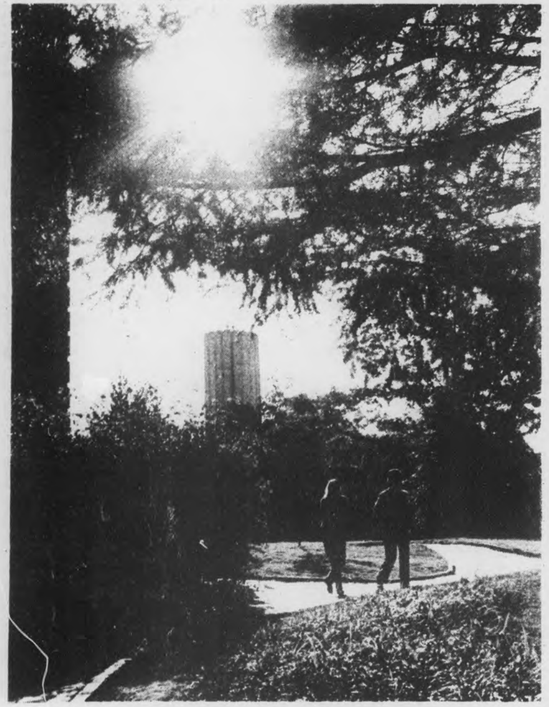

A stroll on the UM campus

The shoe fits!

Whatever your walk of life, we're with you. Our friendly people want to help you take all your responsibilities in stride. We like to get to know you, so we can show you personally how to put your best foot forward. Then we provide the services that set the pace for your growth and security. Everybody's Bank. We're a step up from everything else.

SERVING THE HEART OF ALABAMA

MEMBER FDIC

Central State Bank
Calera

Hospital grows with county

You're settling into your new home, have plenty on your mind. You don't need additional problems--especially medical complications.

But in case health problems arise, rest assured that you and your family can get quality, professional care at Shelby Medical Center.

Located on U.S. 31 in Alabaster, the public hospital boasts 210 beds, one of the area's largest emergency departments, and such modern equipment as the Computerized Axial Tomography (CAT) scanner. The hospital employs more than 600 people, including a medical staff of 145.

Shelby Memorial Hospital opened in 1959 with only 35 beds. But as the county continued to grow, so did the medical facility.

In 1981, it was renamed Shelby Medical Center to reflect its expanding range of services. Later the same year, the $13.5 million Phase II construction project was dedicated.

This latest expansion added a third floor, 40 beds, an emergency-ambulatory center, a new dining room and kitchen, and ultra-modern neurology, cariology and pulmonary facilities. Furthermore, the old rooms were renovated and brightened.

The emergency department now includes a four-patient trauma room, two cardiac rooms, and examining rooms for obstetrics-gynecology and children. It also has radio links with various emergency units in the county, keeping doctors and paramedics in communication even as patients are rushed to the hospital.

Newcomers expecting "newcomers" will be interested in knowing about SMC's birthing rooms. The first of their kind in Alabama when they opened in 1978, they can handle 800 deliveries each year.

The concept behind the birthing rooms is family-oriented maternity care. Labor, delivery and recovery take place in the same room, which is comfortably furnished in "home" style. Fathers, and often brothers and sisters, are invited to participate in the entire birthing process. "Family hours" are scheduled to develop strong bonding before the new child goes home.

SMC's six operating rooms, capable of serving a hospital twice its size, handle up to 300 cases each month. Nine intensive and seven progressive care units are monitored on a 24-hour basis with ultra-modern telemetry equipment. Future plans call for adding open-heart capabilities.

The hospital also offers physical and respiratory therapy, nuclear medicines and radiology facilities.

Because about 12 cents of your county property tax dollar goes to SMC, the hospital is able to offer comparable care to Birmingham facilities at about $50 less per day.

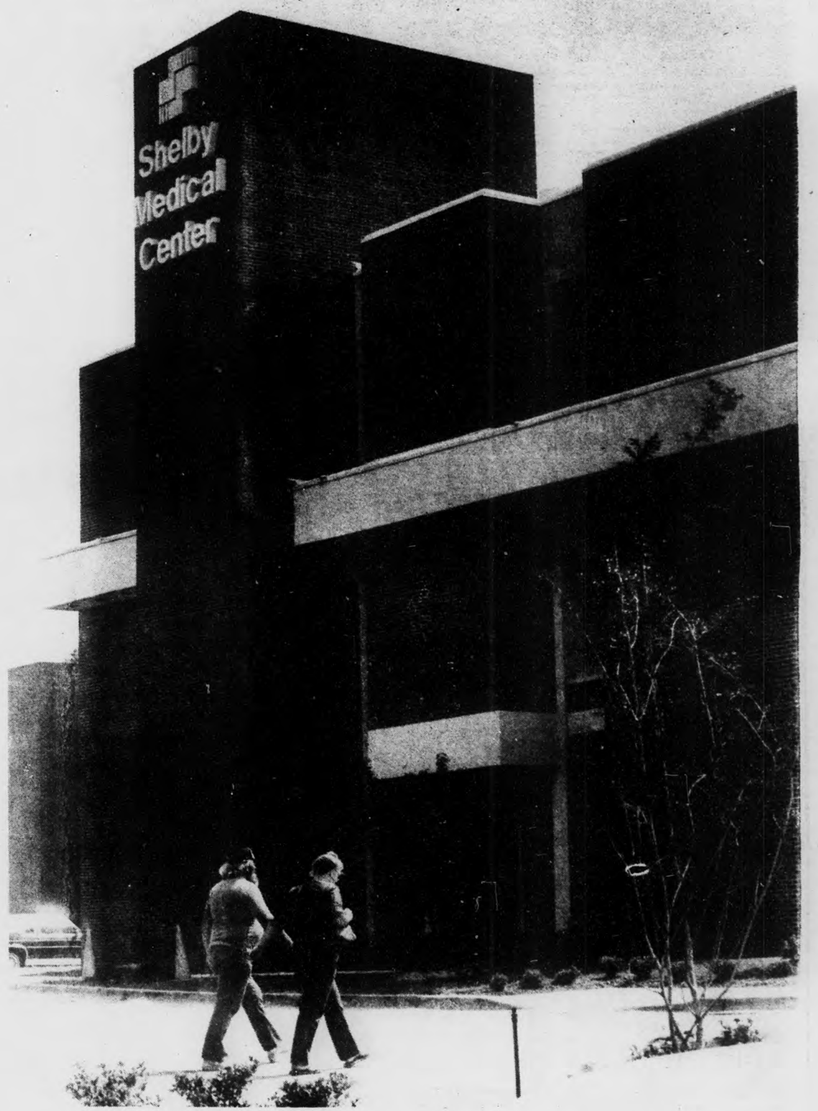

Shelby Medical Center, growing since 1959

Take tour of Shelby County--

by David F. Moore

First come necessities: finding the grocery store, your way to work, the bank, and the service station. But once you learn the way around your new neighborhood (without getting too lost), you may want to venture out farther.

Pick a nice Sunday afternoon, pack the family in the car, and see Shelby County. After all, this is now your home, and there's a lot to see in 801 square miles.

The following route gives you a tour of Shelby County's diversified geography. Simply pick up on this route nearest your home, and take it from there.

* * * *

From U.S. 31, a block south of Pelham City Hall, turn west on County 52. The road winds over a small mountain (or hill, depending on where you hail from), and into Helena. At the "T" intersection, turn left onto State 261, and in about a mile, bear left onto County 17.

The two-lane ambles southward for about nine miles through predominantly farm lands and the community of Maylene. Continue through the intersection with County 22, and follow County 15 three miles into Montevallo.

Follow State 119 through downtown. (If a side trip to the scenic campus of the University of Montevallo interests you, see the article on page 26.)

Turn left (east) where 119 intersects with State 25, also known as the University of Montevallo Highway. This is your main route until you reach the mountains in the north.

Along the short stretch of 25 between Montevallo and Calera, you can see several of the major lime producing companies which form part of the industrial backbone of Shelby County.

State 25 jogs left, then right in downtown Calera, where plans are underway for a railroad museum and steam excursion ride. After passing over I-65, 25 continues northeast through rolling timber and pasture lands. Near the Shelby Springs community is the site of a Civil War hospital and cemetery.

A right turn on Business 25 at the Columbiana city limits takes you into town and past the old courthouse, built before the Civil War. The historical society plans to restore the old building as a museum.

On Main Street (Business 25), you pass the central office of the **Reporter**, next door to the "new" courthouse which was built in 1908.

(Highways 47 and 28 lead south and east from town to the shores of Lay Lake. If you're interested, signs along the way point you to the many fishing camps and marinas there.)

Main Steet returns to 25 at the north end of town. Turn right, towards Wilsonville.

Here, the land opens up more, and in season, the extensive fields are covered with cotton, hay and soy beans.

Just past Wilsonville, you'll see the 750-foot twin stacks of the Wilsonville Steam Plant. (Besides

Klein House, circa 1840, Hwy 25

Serving The Finest
FOODS

• At Budget Balancing Prices
• From a sparkling clean environment

PIGGLY WIGGLY

In the VALLO PLAZA
MONTEVALLO

Cooling off at the Y

Central Alabama Shops
Lacey's For
Jewelry and Gifts

Biggest selection of famous name-brand china, crystal and silver patterns in Shelby County.

We Welcome
Visa
Mastercharge

Free Gift Wrapping
Friendly Service
Bridal Registry

Hours: 8:30 a.m. - 4:30 p.m.
Closed on Wednesdays

Lacey Jewelry and Gifts
25 So. Main MONTEVALLO 665-7296

Our
Insurance Store
Motto.

When you bring your insurance needs to The Insurance Store, you are not taking the chance that any one company has all the answers.

Here, at The Insurance Store, we are independent agents. We represent a number of fine insurance companies. That means we can analyze your requirements and select the best insurance protection for you from many available alternatives.

Because we have this choice, you are likely to get more for your money - INSURANCE COVERAGE THAT FITS AND IS AFFORDABLE.

Come see us. Let us review and update the protection you presently have.

Chances are you'll get more for less at The Insurance Store.

THE INSURANCE STORE, INC.

ALABASTER HIWAY 31 | 663-2905 | MONTEVALLO OFFICE PLAZA

Take tour of Shelby County--

by David F. Moore

First come necessities: finding the grocery store, your way to work, the bank, and the service station. But once you learn the way around your new neighborhood (without getting too lost), you may want to venture out farther.

Pick a nice Sunday afternoon, pack the family in the car, and see Shelby County. After all, this is now your home, and there's a lot to see in 801 square miles.

The following route gives you a tour of Shelby County's diversified geography. Simply pick up on this route nearest your home, and take it from there.

* * * *

From U.S. 31, a block south of Pelham City Hall, turn west on County 52. The road winds over a small mountain (or hill, depending on where you hail from), and into Helena. At the "T" intersection, turn left onto State 261, and in about a mile, bear left onto County 17.

The two-lane ambles southward for about nine miles through predominantly farm lands and the community of Maylene. Continue through the intersection with County 22, and follow County 15 three miles into Montevallo.

Follow State 119 through downtown. (If a side trip to the scenic campus of the University of Montevallo interests you, see the article on page 26.)

Turn left (east) where 119 intersects with State 25, also known as the University of Montevallo Highway. This is your main route until you reach the mountains in the north.

Along the short stretch of 25 between Montevallo and Calera, you can see several of the major lime producing companies which form part of the industrial backbone of Shelby County.

State 25 jogs left, then right in downtown Calera, where plans are underway for a railroad museum and steam excursion ride. After passing over I-65, 25 continues northeast through rolling timber and pasture lands. Near the Shelby Springs community is the site of a Civil War hospital and cemetery.

A right turn on Business 25 at the Columbiana city limits takes you into town and past the old courthouse, built before the Civil War. The historical society plans to restore the old building as a museum.

On Main Street (Business 25), you pass the central office of the **Reporter**, next door to the "new" courthouse which was built in 1908.

(Highways 47 and 28 lead south and east from town to the shores of Lay Lake. If you're interested, signs along the way point you to the many fishing camps and marinas there.)

Main Steet returns to 25 at the north end of town. Turn right, towards Wilsonville.

Here, the land opens up more, and in season, the extensive fields are covered with cotton, hay and soy beans.

Just past Wilsonville, you'll see the 750-foot twin stacks of the Wilsonville Steam Plant. (Besides

Klein House, circa 1840, Hwy 25

Serving The Finest
FOODS
• At Budget Balancing Prices
• From a sparkling clean environment
PIGGLY WIGGLY
In the VALLO PLAZA
MONTEVALLO

Cooling off at the Y

Central Alabama Shops
Lacey's For
Jewelry and Gifts
Biggest selection of famous name-brand china, crystal and silver patterns in Shelby County.
We Welcome
Visa
Mastercharge
Free Gift Wrapping
Friendly Service
Bridal Registry
Hours: 8:30 a.m. - 4:30 p.m.
Closed on Wednesdays
Lacey Jewelry and Gifts
25 So. Main MONTEVALLO 665-7296

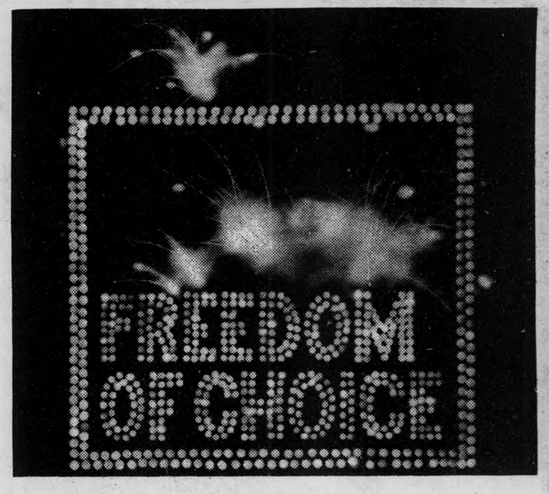

Our Insurance Store Motto.

When you bring your insurance needs to The Insurance Store, you are not taking the chance that any one company has all the answers.

Here, at The Insurance Store, we are independent agents. We represent a number of fine insurance companies. That means we can analyze your requirements and select the best insurance protection for you from many available alternatives.

Because we have this choice, you are likely to get more for your money - INSURANCE COVERAGE THAT FITS AND IS AFFORDABLE.

Come see us. Let us review and update the protection you presently have.

Chances are you'll get more for less at The Insurance Store.

THE INSURANCE STORE, INC.

ALABASTER HIWAY 31 663-2905 MONTEVALLO OFFICE PLAZA

WAL-MART

HWY 31 SOUTH - PELHAM/ALABASTER - JULY 8, 9 & 10 - OPEN DAILY 9 A.M. TO 9 P.M.

July clearaway Sale

Wal-Mart TV SPECIAL

Wal-Mart Towels
•85 Square feet
•100 Count
•2-Ply
•Limit 3

3/$1

Sunbeam Smoker
•No. 8008H
•Grill-Patio Master
•Reg. 29.94

$25

•32 Ounces
•Glass appliance & cabinet cleaner
•With Trigger
•Reg. 1.16

88¢

Automatic Vanish
•12 Oz.
•Toilet bowl cleaner
•Blue or green
Reg. $1.08

96¢

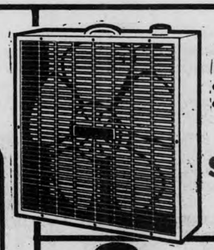

20" Floor Fan
•BY Galaxy
•No. 3714

$19.94

Child's Stroller
•6010-P by Graco
•Reg. 19.82

$13.88

Cut Similar

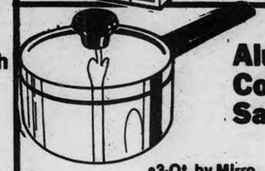

Aluminum Covered Saucepan
•3-Qt. by Mirro
•Reg. 8.96

$7

Ladies Pajamas
•Cool and Comfortable
•Was 9.96 10.96

$6

Ladies Long Gowns
•Was 8.96-9.96
•Assorted Styles & Colors

$5

Ladies Panties - Briefs
•Touch of Silk
•Reg. 1.76

$1

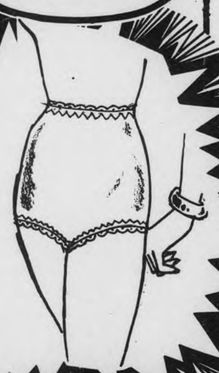

Baskinette
•White Woven
•Reg. 25.94

$19.97

Wisk
•64-OZ.
•Limit 1 Each
•Reg. 3.38

$2.77

Homestead Oil Lamps
•Glass No. 4234-3
•Reg. 6.97

$5

Web Chair
•Aluminum

$7.44

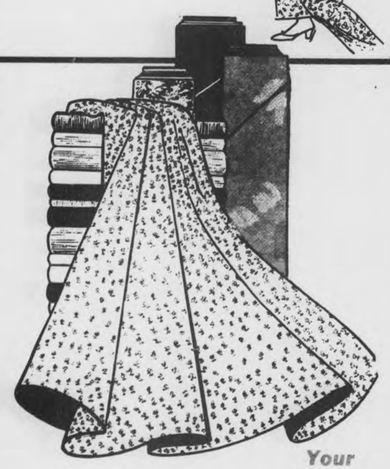

Your Choice Selected Group

Strawberry Print. . . . . was 2.84
Peter Pan Dress Prints. . . . was 2.57
T-Shirt Material. . . . . was 3.52

$1.66

Fishnet & Mesh Shirts
•Assortment
•Were 3.88

Now **2 For $5**

Save $10.00 on any **Bicycle** in stock.
You pick your bike!
Assembly Free

Li'l Oscar Ice Chest
•By Coleman
•Reg. 9.88

$7.97

5 Piece Bath Set
•100% Polyester
•Consists of 20"x30" Mat, 20"x22" contour rug, tank cover, tank top, lid cover
•Was 13.87

Now **$6**

Star-Kist Tuna
•6½-OZ.
•Limit 4 Each
•Reg. 96¢

66¢

Nachips
•Tortilla Chips for Nachos
•7½-OZ. Old El Paso
•Reg. 1.12

97¢

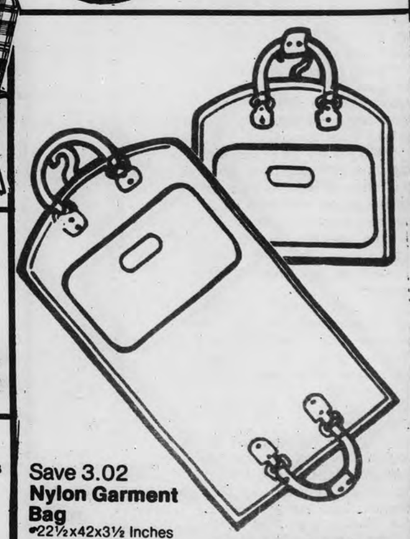

Save 3.02
Nylon Garment Bag
•22½x42x3½ Inches
•Nylon zippers
•2 Hangers
•No. 3668
•Reg. 15.88

12.86

WAL-MART

WAL-MART'S ADVERTISED MERCHANDISE POLICY — It is our intention to have every advertised intem in stock. However, if due to any unforeseen reason, an advertised item is not available for purchase, Wal-Mart will issue a Rain Check on request, for the merchandise to be purchased at the sale price whenever available, or will sell you a similar item at a comparable reduction in price. We reserve the right to limit quantities

MasterCard VISA

QUALITY NAME BRAND MERCHANISE

AMERICAN ARCHIVES BC
BOX 210 RT 3
ALBERTVILLE AL 35950

Shelby County Reporter

25¢

138th Year, Volume 33 | Twenty-Four Pages in Two Sections | Covering the news since 1843 | Thursday, July 15, 1982

...en trips on buried dynamite near church in north Shelby

by David F. Moore

Richard Ray tripped over something Saturday morning in the north Shelby woods. He had no idea what it was.

"Then I saw the corner of this box sticking out of this stump hole," the 16-year old said. "I got up, walked over, and brushed away a few leaves. Then I saw these big, bold, black letters that said 'High Explosives.'"

There were two cases. Carefully he peered into one of them. What he saw sent many things flashing through his mind--including getting blown to bits.

"I got up slowly. I didn't want to shake, rattle, or anything!" Ray said.

Once clear of the boxes, he ran. A hundred yards away, at the Cahaba Valley Church of Christ on Caldwell Mill Road, Ray called the North Shelby County Fire District.

Ray said the firemen who came were unsure if the boxes contained plastic explosives or dynamite. They called the sheriff's department, and identified the explosives as dymamite over the radio.

The Birmingham bomb squad was quickly called.

Deputy Louie Cosby explained that if the explosives had been there long enough, and had gotten wet, they could have blown up without blasting caps. Ray said some of the sticks appeared damp.

"The kid was real smart to call the authorities," Cosby said. "That stuff could have been very dangerous."

Birmingham bomb squad member Ennis Gaddis, Jr. carried the explosives off about 12:30 p.m. without mishap.

Cosby said that since no dynamite has been reported stolen recently in Shelby County, the case was turned over to Birmingham police. Gaddis, however, was out of his office Monday and Tuesday, and unavailable for comment.

Cosby said no blasting caps were discovered, but 8-10 sticks of dynamite were missing from each case. According to the labels, the explosives were manufactured by the Hercules Company on April 23.

Ray called the incident the most exciting thing that's ever happend to him. He is the son of William and Linda Ray of Altadena Way.

Moving forward

Seven year old Amy Stone, the youngest member of Calera Baptist Church, takes her turn with the shovel at Sunday's groundbreaking ceremony. The half million dollar addition being constructed by the church will include a sanctuary and educational building.

Want to spend school funds?

by Bert Seaman

The public is going to get a chance for the first time this year, to express its view on how money should be spent in the Shelby County school system.

In order to have time to study the ideas that may be forthcoming, budget hearings have been scheduled for July 27.

That will allow the board two months to give serious consideration to the proposals.

With the session set to begin at 9 a.m., speakers will be allotted 5-8 minutes to make their presentation on budget related items.

But the board needs to know how much time will be needed, so citizens are asked to call 669-2491 as soon as possible so they can be scheduled to speak.

To give the public some prior knowledge of the budget before it was passed last year, the board explained and discussed it at community meetings.

The decision to hold the hearings this year, they feel, is a step toward more public participation in the budget making process.

Projected expenditures in this year's budget exceed the previous year's by $2,143,166. The total for 1981-82 comes to $16,942,888.

While instruction consumes the bulk of the money spent, the percentage this year is 5.1% less than what was spent for that purpose last year.

Capital outlay, debt service and fixed charges take the next largest chunk out of the budget pie. In the 1980-81 budget, those items amounted to 10.9% of the money spent but this year the slice grew to 16% of the total.

Transportation and other auxiliary services dropped from 6.8% to 6.6% and general control went from 2.1% to 2% of the budget.

The only restrictions that will be imposed on citizens who appear at the budget hearings will be to stay on the subject and have

Continued on page 12

Shortcut proves fatal to Helena woman

A midnight "shortcut" apparently led to the death of a Helena woman found Thursday at the base of a 110-foot quarry wall.

Officials are listing Phyllis Jean Edwards' death as accidental, but are awaiting results from an autopsy before making a final decision.

According to statements taken by Helena police, the 21-year old woman was with an Alabaster girlfriend and three men just prior to the accident. They told police they were drinking wine on a private dirt road that turns off highway 261 at Dunn Construction, and curves around in back of Vulcan Materials' Helena quarry.

The group was about to drive from the site, when Edwards asked 18-year old Rosetta Lykes to walk back with her along a shortcut she knew.

According to Lykes, the two women were walking along the loose rock rim of the quarry when she turned, looked, and Edwards was gone.

Lykes made her way back to Liberty Heights where she found several of the men from the group. After some 45 minutes of fruitless searching, the group said it gave up.

Helena Police Chief Gary Carter said no one told Edwards' parents that night that she was missing, and authorities weren't notified until 7:30 a.m.

Vulcan Materials superintendent Brad Smith located Edwards' body in the quarry an hour later.

"At this time, as far as we're concerned, it was strictly an accident," Shelby County Coronor Billy Thompson told the **Reporter**. "But because of the situation, we're having an autopsy done."

Thompson said it would take several weeks to get the autopsy results.

"It was probably an accident," Chief Carter said. "Basically, all we have now is they were back there partying. Jean decided to walk home and fell off the cliff."

Carter said the woman lived at home with her parents, Andrew and Warrine Edwards.

The other members of the group that night were Onnie Lee Smith, Jr., 25, of Calera, Jeffery Willimas, 19, and O.C. Shanks, 29, both of Helena.

Fatal fall

Chief Gary Carter looks up the 110-foot cliff from the spot Phyllis Jean Edwards landed. Carter said she apparently missed hitting the tree near the top by only a few feet. (Photo by David F. Moore)

Add half-million dollar sanctuary

Calera Baptists break ground

Calera Mayor Carl Prichard congratulated members of the Calera Baptist Church Sunday, for "the dynamic step you've taken here today."

The mayor was referring to the half million dollar addition to the church for which a groundbreaking ceremony was held early in the afternoon.

"This is a step we've dreamed of and planned for, for many years," remarked pastor Mack McCollum.

The new addition will include a sanctuary with a seating capacity of 650, and an educational building.

It's anticipated that construction will begin August 1 and be completed within six months. The building will be put up by RFD Construction Company.

Established in 1877, the church now has a membership of 900.

Expecting a surge in population within the next 10-15 years, the congregation decided to take steps now to provide adequate space for an increased membership.

At the present time, Rev. McCollum noted, two morning worship services have to be held during the winter months.

The large turnout for the Easter Sunday service has forced the church to hold it in Oliver Park.

"You've been a tremendous witness to me," Shelby Associational Missionary John Duncan told the congregation Sunday.

He went on to say that the day was significant for the Baptists in Calera as well as all Christians in Shelby County.

"We have something to point to," he noted. "Now we can say Calera did it - so can you!"

Two committees spearheaded the building effort. The planning committee consisted of: Dan Loftin, chairman; Mrs. Jo Davis, Mrs. Betty Bradley, Van Comer, Henry Lambrecht, Mark Cobb and Tracy Loftin.

Members of the finance committee are: Roy Hadaway, chairman; Donald Edwards, Mrs. Norma Loftin, Richard Dunaway, Mrs. Charlotte Patrick, Jeff Stewart, Robin Godfrey, W.W. Godfrey and Lamoyne Payton.

The chairmen of both committees turned a shovelful of dirt Sunday and so did the church's oldest member, Mrs. Jamie Wade and the youngsest, Amy Stone.

Others who participated were: Mrs. Pernice Howell, the next to oldest member; Paige Horton, next to the youngest; Jake Johnson, Ola Faye Gilliam.

Tom Davis, vice-president of RFD, represented the construction company.

Republicans join election races

Republicans added several new candidates to their election list before the official closing time ended last Friday.

Fred Pickard of Route 1, Helena, qualified for place 4 on the County Commission.

He will face the winner of the Democratic primary in the November general election. Harold Davenport, the Democratic incumbent is again seeking the post, opposed by Charles Seales.

Frances Lokey Phelps of Wilsonville came out on the Republican ticket for State House District 52, the position now held by Sonny Moore, a Democrat. The district includes central and east Shelby County and Leeds. Mrs. Phelps is a member of the Wilsonville city council.

But it is in the race for District 17 on the state Senate that the Republicans will field a real primary. Three men are now in the contest. Spencer Bachus and Jack Wright signed up for the race, entering the field with Gilbert Douglas III, who had qualified earlier. All three have Birmingham addresses. The seat is currently held by Democrat Doug Cook. The district includes southwest and north Shelby County and a large section of Jefferson County.

Republicans are also fielding candidates for House District 49, sheriff, circuit clerk, and the board of education.

'Red' enters probate race

It will be a four-man race for probate judge of Shelby County. In the last few minutes of qualifying time, former sheriff C.P. "Red" Walker signed up for the Democratic primary.

The other three candidates are the incumbent, Tommy Snowden, Don Hughes, and Ray Hamilton.

All are Democrats. The Republicans did not enter a candidate.

Walker was sheriff for nearly 20 years, but was defeated by his former deputy Buddy Glasgow in a reelection effort four years ago.

Walker was originally elected to the Alabama House of Representatives during the John Patterson administration. But he served only a few days, preferring to take the office of sheriff when that office came open unexpectedly.

During the last four years when he held no public office, Walker has occupied himself with his private guard service firm and a real estate business. He lives in Inverness.

Causey seeks circuit judgeship

Wayne Causey has qualified as a Democratic candidate for circuit judge, place No. 2, 18th judicial circuit, which covers Shelby, Clay, and Coosa Counties.

He will be in the contest with the incumbent, Robert Armstrong and with Eason Mitchell.

He has been active with various civic and fraternal organizations and currently serves as the Pesident of the Calera Civitan Club.

He states that "an independent and honorable judiciary is indispensable to justice in our society. During the past year we have witnessed many events demonstrating the need to make a strong commitment to improve the law, the legal system and the administration of justice." He stresses that "he will faithfully and impartially perform the duties of the office."

He holds a Juris Doctorate Degree from Birmingham School of Law and the Master of Business Administration Degree from Samford University. He received a Bachelor of Science Degree from the University of Alabama. He graduated from Ensley High School.

Causey is a veteran and a former Captain in the U.S. Air Force. He graduated from the Air Force Officer Training School.

He is a member of the First United Methodist Church in Calera. He is also a member of the American Bar Assocation, the Alabama Bar Association, Birmingham Bar Association and Shelby County Bar Association.

He becomes the third man to enter the Democratic primary, for the position.

Causey, a practicing attorney in Calera, is a resident of Shelby County. Previously he practiced law in Birmingham. He is married to the former Donna Morgan, an elementary school teacher, and they have two children, Michael and Brian.

WAYNE CAUSEY

C. PAT REYNOLDS

For senate

Reynolds qualifies

C. Pat Reynolds, a Vestavia Hills resident, qualified Friday to run for the Democratic nomination in District 17 for the State Senate.

Reynolds will be running in Vestavia, Hoover, Bluff Park, West Bessemer, and West Shelby County, an area currently represented by Sen. Doug Cook.

A long time Birmingham area civic leader, Reynolds has lived in the district for over 20 years. In 1964 he was selected as the "Outstanding Jaycee of the Year" by the Birmingham chapter, and in 1969 was presented the chapter's most coveted award, a "Junior Chamber International Senatorship" which has only been given to 12 members since 1920.

A pioneer in the refurbishing of Vulcan Park, Reynolds served as treasurer of the Vulcan Park Improvement Committee established by the City of Birmingham in the mid-1960s.

He is a past director of the Mental Health Association and was one of the organizers in bringing Birmingham its first pro football exhibition game in 1965.

A successful small businessman starting from a bank loan, he is owner of Reynolds Food Service, Inc. His company has operated Pasquales franchise outlets since 1973 located in Shelby, Jefferson and Dallas Counties. He is also president of Reynolds and Associates, a real estate holding and management company.

"Unemployment is a big problem in parts of this district and throughout the state," he said. "I will put my efforts to trying to get people back to work. I am an optimist and I believe brighter days are ahead, but in order to see these days the right people have to be elected."

He and his wife are members of Shades Mountain Independent Presbyterian Church. They have four children.

Reynolds is the son of Mr. and Mrs. C.E. Reynolds who have lived in Shelby County for 50 years on U.S. 31 South near Calera.

Political newcomer seeks circuit court post

Ruth Fincher has announced that she will seek election to the office of Clerk of the Circuit Court of Shelby County and has qualified with the Republican Party.

The primary responsibilities of the circuit clerk are to maintain the records and money of the courts, and Fincher states that her experience in business and management qualify her for the job.

In addition to her financial business and management background, she has been very involved in community and civic affairs.

RUTH FINCHER

Fincher states, "My involvement in Riverchase, Inverness and Pelham community organizations as well as the League of Women Voters has given me a good insight into the needs and desires of the citizens of Shelby County. I can run an organized, efficient office and give prompt and effective service to the people of Shelby County."

She is a member of the Shelby County Executive Committee of the Republican Party, and the American Home Economics Association, having served on the state board as well as local offices. She is past president of the local alumnae chapter of Delta Gamma.

Fincher is a graduate of the University of Alabama and is married to John R. Fincher. They reside in Riverchase.

Pelham man joins race for new House seat

Pelham attorney John Tanner is a candidate for the Alabama House of Representatives in the newly formed 49th District. This district stretches from southwest Shelby County through the Cahaba Valley and a portion of south Jefferson County.

Tanner says, "We live in one of the fastest growing areas of the State. I intend to see that we have the right kind of growth - quality growth. And, for that, we must begin with quality representation in Montgomery. I have lived here since 1975. I know the people and the problems, and I'm not afraid to speak up in the Legislature."

Tanner listed his concern for the quality of education as one of the main motivations behind his candidacy. "I have a personal interest," Tanner said. "I have a daughter who will soon be entering our school systems. I am but one of many who want our children to have the best. I know that when our schools are strong, our community is strong."

JOHN TANNER

During two terms as a member of the Pelham City Council, Tanner has been instrumental in coordinating state and federal programs to obtain the financial aid that has given Pelham first rate Police, Fire and Rescue Departments. He initiated a computerized grant search and reporting procedure which enabled Pelham to obtain a $100,000 Federal grant to purchase land for new park and recreation facilities. In 1976, he claims credit for eliminating South Central Bell's mileage charges, which reduced telephone rates for the entire Northern portion of Shelby County, saving each customer $5-15 per month."

In other activities, Tanner was elected Mayor Pro Tem by his associates on the city council. He worked to establish the Pelham Area Chamber of Commerce, and was instrumental in securing the law which prohibited massage parlors and pornography in Pelham. He has served on committees for the Heart Fund, the Red Cross, Multiple Sclerosis, Toys for Tots and the Fraternal Order of Police. He was named as one of the Outstanding Young Men of America for 1979-80.

Tanner holds membership in the Birmingham and Shelby County Bar Associations and the American Trial Lawyers Association. He is a graduate of Jacksonville State and Cumberland School of Law. He and his wife Debbie are active members of the First Baptist Church of Pelham. Their daughter, Kristi, is 17 months old.

REBEL DRIVE-IN THEATRE
Hwy 31 between Alabaster & Calera
Box Office Opens at 7:30
Show starts at dusk
FRI-SAT-SUN July 16-17-18
CONAN THE BARBARIAN
WARRIOR
THIEF
KING
A UNIVERSAL RELEASE
ARNOLD SCHWARZENEGGER
—ALSO—
It's the land of hospitality... unless you don't belong there.
Starring Keith Carradine
Powers Boothe
SOUTHERN COMFORT
20th CENTURY-FOX FILMS

STRAND THEATRE
Montevallo, 665-5134
Coming Attractions:
• Bambi
• Rocky III
• Poltergeist
• Grease II
RAIDERS of the LOST ARK
Clip and Save!!
This coupon admits any 2 people for the price of 1 adult to see 'Raiders of the Lost Ark'
2 for $3.00
Valid July 16-22
COUPON

THE MILL
(Formerly MPL Milling)
Hiway 191, Jemison
★ JAZZ DEALER
• Field & Show Puppy Food
$6.55/50 LBS.
Jazz Ration now just $6.45/50 LBS.
• 25¢ off of 25 LBS. with this ad
• 50¢ off of 50 LBS. with this ad

FOR ALL YOUR BUILDING NEEDS

Open All Day Wednesday
Holcombe Building Supply, Inc.
Columbiana - 669-6731
Montevallo - 665-1281
Harpersville - 672-2224

73 FORD GALAXY 500, 4-door, ($300 Down) $795
73 NOVA. ($250 Down) $795
73 DUSTER ($400 Down) $895
71 OLDS 4-door ($150 down) $400
69 BUICK $250
64 PONTIAC TEMPEST 4-cylinder ($200 Down) $695
64 CHEVROLET PICK UP ($200 Down) $795

We Finance
On the Spot!!
Open from 10 a.m. until 9 p.m.
RAY'S AUTO SALES
Hwy 31, Pelham
664-1808

SQUEEZE MORE EARNINGS FROM YOUR MONEY WITH JEFFERSON FEDERAL'S
RISK FREE, NO FEE
HIGH RATE INVESTMENTS

• 91-DAY Money Market Certificate
$7,500 Minimum
11.797% ANNUAL INTEREST RATE
12.329% ANNUAL EFFECTIVE YIELD

• 6-MONTH Money Market Certificate
$10,000 Minimum
13.098% ANNUAL INTEREST RATE
13.488% ANNUAL EFFECTIVE YIELD

• 30-MONTH Money Market Certificate
$500 Minimum
12.750% ANNUAL INTEREST RATE
13.372% ANNUAL EFFECTIVE YIELD

Your Savings Account Is Insured To $100,000
At Soundly Managed
JEFFERSON FEDERAL
Savings & Loan Association
F.B. Yeilding Jr., Chairman
FSLIC
Montevallo Office
215 N. Main Street/665-1248
Pat Lane, Manager

New buggy

FOP member Jim Keister hands the keys of a chocolate colored Coupe de Ville cadillac to the new owner, Jean Reid Sutliffe. Her husband Mike accompanied her to pick up the new vehicle which was the prize in the lodge's annual fund raising event.

At Helena bridge

Woman's body found in Cahaba

Mrs. Myrtie Black became Shelby County's newest homicide victim when her body was found on Tuesday near Helena.

Horace Daniel Dodd, 45, of Bessemer, walked out on the county road 52 bridge across the Cahaba River, about 11:35 a.m. He glanced into the waters below and saw a partially clothed body.

At about the same time Tom Denton of Birmingham entered his aunt's apartment and found it in disarray. He also found traces of blood, and discovered that his aunt was missing. So were her car and purse.

His aunt was Mrs. J. W. 'Myrtie' Black and her apartment is located at 516 Third Avenue West in Birmingham.

Tuesday night Denton went to Cooper Green Hospital and identified the body found in the Cahaba River as that of his 75 year old aunt.

When Dodd discovered the body he notified Helena Police Chief Gary Carter and Assistant Ray Rollan. They were joined in the investigation by Coroner Billy Thompson and deputies Reed Smith, John Pratt and Bill Davenport.

The Helena Rescue and Fire Department removed the body from the river, and it was then taken to the hospital for autopsy.

At press time the autopsy's results had not been released.

Shelby County authorities and the Birmingham Police Department put out an all points bulletin for Mrs. Black's missing automobile. It is a 1976 Pontiac Catalina four door with a maroon vinyl top over a gray body, bearing Alabama license plate number 1A-25842.

FOP earns money for its firing range

Members of the Shelby County FOP lodge will be able to improve their firing range as a result of their annual fund raiser.

Both the lodge and a Vestavia couple are pleased about the outcome of the cadillac give-away.

Ticket sales enabled the lodge to put several thousand dollars in the bank, and Jean Reid Sutliffe and her husband Mike put a brand new Coupe de Ville Cadillac in their carport.

Sutliffe is a former Vestavia policeman.

The leading money raiser for the project was Shelby County Sheriff's Deputy J. B. Carter.

Chairman of this year's event was Alabaster police sergeant Larry Rollan.

Since the lodge only puts on one fund raising event during the year, proceeds are used for operating expenses as well as range improvements.

Helena chase nabs AWOL

A Brantleyville man arrested Wednesday after a high speed motorcycle chase, has been taken into custody by military police for desertion.

Helena police charged Raymond Bentley, Jr. with reckless driving and attempting to elude police. He was taken to the Alabaster jail and picked up Thursday by MPs for desertion, Helena Police Chief Gary Carter said.

According to reports, Bentley was spotted shortly after noon driving a Kawasaki 900 about 80 mph along highway 17. Sgt. Alvin Coggins and officer Jesse Payne chased him two or three miles before Bentley lost them when he turned onto Rolling Mill Street and spun out into some bushes.

Bentley, apparently unharmed, made his way to a nearby apartment and phoned for someone to pick him up. Police eventually found his motorcycle and traced him back to his home in Brantleyville where they later arrested him.

Bentley was apparently a former member of the National Guard, but wanted by the army for AWOL.

Store thieves strike Wilsonville

The Shelby County sheriff's department and Wilsonville Police Chief Sherman Humphries are looking for three black males and a yellow Ford.

The men and the car are believed to have been involved in a theft at Robinson's Grocery Store in Wilsonville, Sunday morning. It is also believed that the men intended to take money from two other businesses in the county.

According to Humphries, the men go into a small store and ask for charge for large bills.

He said, "In most small stores, the money is kept under the counter. When they see where the money is kept, they ask the store owner to go outside to get them a can of oil or to pump gas."

The police chief stated that once the store owner is outside, the men take the money and leave.

Humphries said that three black men tried to get the operator of a Shell Station on Highway 280 to go outside earlier Sunday morning.

When the operator would not go outside, the men left.

He said that a Ford fitting the description was also seen at the Bread Basket on Valleydale Road, Tuesday morning.

Another report indicated that at Robinson Grocery, one of the men asked Grace Robinson to pump gas while two remained inside and took $675.

Lt. James Edwards of the Shelby County sheriff's department told the **Reporter** that he wants to see the men caught "before someone gets hurt."

He said that when the call came from Robinson's, five cars were dispatched, including one from Childersburg.

He said, "We covered the place up and they got out. How they got out I have no idea."

Woman flips car on 95

Two women received minor injuries Saturday afternoon when their car flipped off highway 95 and overturned.

Veronica Williams, 23, of Alabaster, and Gloria Martin, of Helena, were treated and released the same day from the Shelby Medical Center emergency room.

The accident occurred about 3:15 as the northbound Ford driven by Williams left the highway near the Port South entrance, smashed into the Alabaster-Helena limits sign, and overturned down a 15-foot embankment.

Columbiana council seeks Guard site

The National Guard may still come to Columbiana.

A unit from Calera had expressed interest in moving to the county seat several months ago, but the city was unable to locate a building where they could meet.

At Thursday night's council meeting, Mayor Buck Falkner told the panel the Guard is still interested in locating here and mentioned a possible site for a temporary headquarters.

A condition of the guard locating in a commmunity is the construction of an armory by the community within five years.

The site upon which it is built must include five acres.

A situation that has simmered and often times boiled over during the present administration's term of office appears to have been removed from the burner once and for all.

Councilman Lewis Walker moved to repeal the trailer ordinance on the books and to make the policy the council has been following official.

The motion passed by a 4-1 vote with Councilwoman Jessie Jones opposing the move.

Prior to the repeal, anyone who wanted to bring a mobile home into the city had to either put it in a mobile home park or get the written consent of neighbors to place it in a residential area.

Expressing disapproval of how the council operates, Jones said that there's apparently no need for any boards since the council ignores their recommendations.

She referred to a proposal that had been presented by the chairman of the planning and zoning commission on the regulation of mobile homes within the city.

Jones said it's her feeling the policy now in effect is discriminatory and could jeopardize getting federal funds the city is seeking for sewer improvement.

The building he had in mind, Falkner said, is the now empty Gulf States Paper Company office on County Road 70.

Because of the boost it would give the economy, the council would like to initiate the move as quickly as possible.

Jaycees collect for garage sale

The North Shelby County Jaycees are looking for anything anyone will give them.

The group is collecting goods to be sold in a garage sale August 6-7 at the intersection of Highway 31 and Industrial Road in Alabaster.

Proceeds from the sale will go toward the fight against muscular dystrophy.

Jim Busbin told the **Reporter** "We have trucks and the means to pick goods up. We will take anything anyone will give us from small items to furniture."

Busbin said that anyone interested in providing goods should call him at 663-1457 or 870-6544. Calls may also be made to Barry Tabor at 663-1766 or Steve Alverson at 663-6159.

The organization held a social this past Saturday at the residence of Mr. and Mrs. Murray B. Ferguson in Alabaster.

An estimated crowd of 40 persons attended the event which featured live music by Ray Kirby of Alabaster.

The organization is still looking for new members and anyone of the previously mentioned persons will accept calls concerning membership.

ELECT
Ellie Glasscox
SUPERINTENDENT OF EDUCATION
SHELBY COUNTY
"Hardwork, Teamwork, Common Sense!"
Pd. Pol. Adv. by Citizens for Ellie Glasscox
Herschel Hale, Chairman
P.O. Box 293, Pelham, AL 35124

James O. Standridge
Announces the opening of his law office located at 18 Main St.
Montevallo
665-4114

For Best BUYS in SHELBY COUNTY see "Red" Gray at the AutoMart in Montevallo!

1980 CHEVROLET MALIBU CLASSIC. Four-door $5,945
1980 CHEVROLET MONTE CARLO. Coupe $6,845
1978 CHEVROLET CAPRICE. Two-door. $4,545
1978 PONTIAC GRAN PRIX. Coupe $4,945
1979 BUICK PARK AVENUE. Four-door . $7,245
1978 CHEVROLET MALIBU CLASSIC. Four-door $4,445
1979 PONTIAC LE MANS. Four-door $5,545
1977 OLDSMOBILE CUTLASS. Two-door $4,645
1977 FORD STATION WAGON $2,145
1979 CHEVY CHEVETTE. Two-door $3,545

TRUCKS
1980 CHEVROLET HALF TON SILVERADO Loaded $6,345
1980 CHEVROLET LUV PICKUP. Four by four. Like new $6,445
1979 CHEVROLET ½ TON SCOTTSDALE. Automatic, air $4,745
1978 CHEVROLET LUV PICKUP. White. $3,645

NEW UNITS IN STOCK
1982 CHEVROLET S-10. Short Bed.
1982 CHEVY CUSTOM VAN BY ZIMMER.
1982 MONTE CARLO LANDAU. Loaded.
1982 CHEVY S-10. Long bed, four-speed, air.
1982 CHEVROLET CELEBRITY. Demonstrator, Loaded.

AVAILABLE AT AUTO MART

GM Continuous Protection Plan 36 months... 36,000 miles
MIC Mechanical Repair Protection 12 months...12,000 miles
GMAC Financing Attractive rate Terms to fit your budget.

FINE CARS AutoMART
HIWAY 25 at 119 MONTEVALLO 665-7191

Pic 'n Pay Shoes
Sale. A great collection of summer sandals...

Women's genuine leather thong. Suede insole. Assorted colors.
$6 Your choice
Women's metallic sandal has ankle strap.
Women's multi-color stretch band sandal with leather trim. Reg. $9.97
■ Girls' 9-4, reg. $7.97...$5
Women's leather sandals in two styles. Assorted colors. Reg. $10.97
■ Girls' 9-4, reg. $8.97...$6
■ Infants' 2-8, reg. $6.97...$5
Two-buckle style only.

Sale. Big savings on a great selection of men's, women's and children's styles.
All men's canvas casuals... 30% off and more
All canvas and nylon handbags... 25% off

SHELBY MART - Pelham
Sale prices good thru Sunday. MasterCard or Visa. Open evenings and Sunday 1-6 pm.

McKINNON TOYOTA-GMC
• TERCEL
• COROLLA
• CELICA
• CORONA
• PICKUP TRUCKS
• 4x4's
• GMC TRUCKS
SALES SERVICE
McKINNON TOYOTA-GMC
Hiway 31
CLANTON
755-3430

Under The Courthouse Dome

Dome-branch tie fails to bind

by Fred Guarino

A move to tie the repainting of the courthouse domes to opening a branch "license office" in North Shelby County has ended in stalemate.

County Commissoner Don Murphy made the motion but it died for lack of a second during Monday's commission meeting.

The move came on the heels of a repainting recommendation given by a courthouse domes color committee, appointed by Probate Judge Tommy Snowden.

Although Commissioners Jake Morris and Harold Davenport refused to second Murphy's motion, they did not move that the painting issue be considered separately.

Instead, a motion by Davenport was approved to take both matters under consideration.

Commissioner Alpha Lowe was absent.

The recommendation presented by Miriam Fowler was to leave the domes their present warm brown color but to paint the structural detail the same ivory used on the courthouse trim.

Fowler, who lives in north Shelby County, and is a past president of the historical society, said that the brown of the courthouse domes is not historically inaccurate. She said that it does not differ much from the shade the original copper would have weathered to.

But Fowler said that the painting of the entire roof of the courthouse warm brown was overwhelming and separated the roof from the rest of the building.

She reported that by painting the structural detail ivory, "It will make it a building we can look to with pride over the next few years."

Other members of the color committee included Dianne Ellis, Mildred Harrison, Bob McLeroy, Thurston Sumner and Snowden.

Fowler said the committee considered the protective coat of paint now on the domes, the disappointment expressed by many citizens over the color, and the knowledge that what is done will affect the courthouse for years to come.

She said the committee wanted the change to be as inexpensive as possible.

When Murphy made his motion he came under fire from both Davenport and Morris.

Davenport told Murphy, "I said I will take a look at a substation and if needed, I would support it."

But he said that he did not want the issue to be used as a stepping stone and "would prefer that the election be over and those elected be the ones looking at it."

Murphy pointed out that he did not use the term "substation" in his motion but instead used the words "license office."

He said, "If we are going to spend money over here to repaint after spending $26,800 to remodel, it is only fair to spend money in the north part of the county to help those people."

Snowden and Davenport became involved in a discussion over the best location for a branch office and expense.

Upon hearing this, Murphy said that he did not stipulate any location other than the north part of the county or any expenses in his motion.

Morris said that he agreed with Davenport that a branch office should not be "political."

Murphy retaliated saying, "You haven't looked at it at all. I cannot understand why we refuse to do it. It is not a political issue. I've said it since day one and I haven't promised this to anyone."

When Morris told commissioners that hunting and fishing licenses have been sold all over the county, Murphy said, "You're smoke screening. I buy my hunting and fishing licenses at a sports center. That's not what I am talking about."

Davenport said, "Tying this to the courthouse is a smoke screen."

To this, Murphy said, "You bet I'm tying it in. It got killed when I tried it as a separate issue."

Murphy told Davenport that he would not vote for repainting the domes without voting upon a branch office.

Davenport moved that both the painting and the branch office be taken under consideration and Murphy seconded that motion.

42 to stay dirt

by David F. Moore

Traffic on the unpaved section of highway 42, Shelby Springs Road, should get some relief by this fall. The road is traveled by a school bus, and at least three auto accidents have been reported there since spring.

But a group of 10 area residents who met Sunday with county officials, were told there are no plans to pave the gravel section from Shelby Springs to the end of the pavement near the L&N crossing on 42. County engineer Gary Ray, probate judge Tommy Snowden, and commissioner Jake Morris attended the meeting.

Nan Brown, who spurred the meeting, said she has tried for 10 years to get the county to widen and pave 42. After Sunday's meeting she said, "I still don't know if we got anything settled or not."

During the meeting Snowden and Morris asked Ray to submit a budget proposal for buying right-of-way along a surveyed route for a new, paved road adjacent to 42.

However, that proposal will be at the mercy of the commission when it studies the new budget this fall.

Ray did say that traffic on the road, which has increased in recent years from 30 to 100 vehicles per day, will get some relief before fall. The work will probably be done in spurts as the county's heavy equipment becomes available, Ray said.

The county's equipment will first be used to cover over the old Helena and Calera landfills, which Ray said should be completed by the end of August. Ray said that one of the county's bulldozers was put in the shop Tuesday with transmission problems.

Ray said two other roads in Morris' district have been given higher priority than 42, because they get more traffic and will require less work and money. Those roads are the Chelsea Estate Road with a daily traffic count of 140-150, and Sunrise Cove Road with a count of 160.

Ray said a request for pavement extension on highway 331 between Columbiana and Alabaster will also get strong consideration because residents there have pledged $7,000-$8,000 towards the project.

Ray said the county has been pretty much out of the road building business since the late '60's.

Ray said he wants to see 42 completed, but currently, the county receives only about enough federal funds to resurface some 20-30 miles of road per year. Ray pointed out that the county needs to resurface 60-80 miles every year.

Also attending the meeting were Claude Brown, Mr. and Mrs. Eddie Wilson, Mr. and Mrs. A.C. Harrison, Rex McDonald, Chuck Boles, and Mr. and Mrs. Morris Bush.

School board slates repairs

by Bert Seaman

At a called meeting Thursday, the Shelby County Board of Education approved the expenditure of $122,443 for improving school property.

Because some of the board members had received telephone calls regarding renovation work on the annex building at Shelby County High School, the matter was tabled until the next meeting.

The low bid from Cato Construction Company on the project was $19,600.

According to reports, there are some county residents who want the building either sold or used for instructional purposes.

Originally used by practice teachers in Home Economics at Alabama College (now the University of Montevallo), the dwelling became the property of the Board of Education in the 1950's.

Since then it has been used as a residence for Shelby County High School principals or members of the educational staff.

The individuals who have occupied the dwelling have paid rent to the board.

Board employee Pat Bulger, former wife of Principal Don Bulger, is the present occupant.

It was the contention of Superintendent of Education Charles Knowles that the board has the responsibility of maintaining the property it owns.

But he said he didn't think it was the appropriate time to comment on the board's ownership of the home.

Board member Claude Lee moved to table the issue until the next meeting when it will be considered again along with other alternatives.

One of the renovation projects approved by the board was at Montevallo Middle School. The contract to make alterations in the administrative suite and to redo the heating went to Hughes Construction Company.

Their bid price was $69,900.

Hughes also submitted the low bid for the alterations deemed necessary in the Administrative Building and the Center for Exceptional Children.

The cost of that project will be $34,900.

One phase of the work will be to rework electrical panels.

Knowels related that in some offices occupied by as many as five people, there is presently only one outlet.

When the roofing and sheet metal work at four more schools is completed, the superintendent said that there shouldn't be any more leaking roofs on county schools.

Cato Construction Company submitted a $17,643 bid to do the work at Wilsonville Elementary, Chelsea High, Columbiana Middle, and Vincent Elementary.

Although three companies had expressed an interest in bidding, on bleacher repair, only one bid was received.

No action was taken at the meeting, but the following day it was learned that it is legal to negotiate with any company to do the work, whether or not they bid.

The Examiner of Public Accounts said that the agreed upon price would have to be less than what was bid.

Knowles explained the lack of bids on the uncertainty factor. Referring to the ironwork on the bleachers, the superintendent noted that, "It's almost impossible to tell how much work is involved until you get in there."

With labor being the only consideration, the one bid submitted listed Calera High School as the most expensive project. That figure was $15,200.

Contracts that were awarded at the meeting went to: McCord Okay Tires and Howard Tires, recap tires; Tidmore Oil, petroleum products; Holcombe Building Materials, Bird Building Supply, Pittsburg Paint and Brown Building, paint.

The contract for supplying five LP gas tanks and installing them went to Suburban Gas Co.

Woods money may soon be restored

by Fred Guarino

The county commission has voted to unfreeze forestry funds, subject to the approval of Commissioners Don Murphy and Jake Morris.

The funds were frozen several weeks ago, because commissioners wanted the forestry commission to hire a full time forestry supervisor, to provide an inventory of equipment, and to itemize the budget it uses in Shelby County.

Since then, the forestry commission has hired Daryl Lawson as its supervisor. At Monday's meeting Barbara Carden reported that the other two items have been completed.

Although Commissioner Murphy wanted to approve the unfreezing of funds Monday, Morris wanted to wait until he and Murphy had a chance to talk to Lawson.

Morris said, "I want to make damn sure we are not taking care of St. Clair County."

The decision to unfreeze funds subject to approval was made so that the foresters would not have to wait two weeks to take action if all was in order.

In other matters:

The commission agreed to expend the legal limit of funds for the funeral of a foster child.

A motion was approved to check into capital outlay requests.

Motions were approved to survey and do what is necessary to get additional voting machines for the county, to seek a certified map, and to use existing beat and box lines to accommodate changes in house and senate district boundries.

A motion to return subdivison regulation authority to the Shelby County Planning Commission was approved.

Commissioners voted not to sell copies of the county's voters list at this time.

They also voted to finish the streets and ditches in Indianwood Forest and Double Tree subdivisions with bond money the county had required the developers to post.

A motion was approved to accept bids August 23 for a three phase street light at the intersection of Caldwell Mill and Valleydale Roads.

The commission agreed to clear extra acreage for the humane society when convenient.

A motion to allow county employees a tax shelter on their retirement fund contributions was approved.

The commission will seek an opinion from the county attorney concerning the status of a mining road off county road 10 near Boothtown.

Burgess Mining Company has closed the road to the public and 80 Shelby Countians have filed a petition that they be allowed to use it.

The commission approved the transfer of a garbage pick up franchise from Klean County to Remove All, subject to the approval of the county attorney.

Riverchase; wages concern board

"Our patience is stretched as thin as our dollars," Education Support Personnel representative Virginia Sharpe told Board of Education members Thursday.

Sharpe asked the board to get on with the business of organizing a committee to study and make recommendations on salary increases for the group she represents.

"We must have been working in the same office," Superintendent of Education Charles Knowles remarked when she finished.

Knowles said he had written a letter that very day to Deputy Superintendent of Education Vern Davis who had headed the committee to study teachers' salaries and fringe benefits.

He had asked Davis, the superintendent reported, to begin the study on salaries and fringe benefits for support personnel.

However, Knowles emphasized that the study did not necessarily mean a salary increase.

The purpose of the investigation, he said, was to make the Shelby County system competitive.

Knowles said that ESPO president Rose Jones and representatives of the job classifications involved should be on the committee. He also expressed the opinion that the study should be just as thorough as the one that concerned teachers.

Reporting on the outcome of the situation on Riverchase overcrowding that was brought up at the last meeting, Knowles said that students will remain where they are.

One solution to the problem that had been mentioned was to move some of the students from Riverchase to Thompson and Helena.

Another way to accommodate the increased enrollment expected at Riverchase would be to use relocatable classrooms.

However, the restrictive covenant in the Riverchase development prohibits that type of structure from being brought in.

But Knowles said the board would continue their efforts to persuade the developers to change their minds about enforcing the covenant.

Riverchase, the superintendent reported, is the only school in the system with consistent growth.

The principal's office space has already been turned into classrooms, Knowles reminded the board, and when school opens, 56 additional students will be enrolled.

Good Morning

by Milton Bird

The weekly 'Good Morning' column written by Milton Bird, is brought to you with the good wishes of the First National Bank of Columbiana, member of the FDIC.

From our house to Ed and Velma Benson's house it must be half a quarter. As the crow flies. As sound travels, it must be about the same. Which gets us to where our paragraph begins. You see, Amy, age 11, and Bob, age 7, spent four weeks with Amy and me, before they left and went back home to Mary Esther, Florida. It was a delightful four weeks. But there's one thing about it: it's so quiet on this hill I told Amy last night I honestly believed I could hear a fly walking on Ed Benson's barn.

* * * *

This for all Tag Elliott's friends, including me: He's been a mighty sick boy, but he's on the high road now. If you fish with him or hunt doves with him or just listen to him talk, you probably can do it all before the frost kills the daffodils..

* * * *

They spent hundreds o' bucks planting daisies over Shelby Medical Center way and it made the place lovelier. No doubt about that. But then they spent a few dollars getting pretty girls for summer work, Glenda Watson and Marjorie Head and made things twice as lovely. If you know how, and some folks do, you can make a few dollars go a long way toward making a place beautiful.

* * * *

They're still talking about the courthouse's new bonnet. It just goes to show you what most of us already knew, that a pretty bonnet makes a pretty girl prettier. And it works for a courthouse too. Pretty is nicer than ugly, if a guy is dressing up to step out with his best girl.

* * * *

Two of the nicest folks on my visiting list, that I see every other Friday, are Harold and Melville Harlin. But like all of us they started getting older a few years ago, and one day last week age took a swipe at 'em, and left 'em both in the hospital. Harold got better, but Melville was not able to pull through.

She touched hundreds of lives in this county, and improved them all.

How we'll miss her.

Walker Falls recalled

Letter to the Editor:

I'm not a newcomer to Shelby County by any means, but I enjoyed reading the newcomer's guide in last week's edition.

In reading "places to see" on page 14, I note that the water falls in and around the Pea Ridge plateau are mentioned. There are several other water falls on all sides of Pea Ridge that were not mentioned, yet unnamed. Go any direction and you find a water fall.

They all bring back memories of my childhood in Pea Ridge. All those water falls used to be our summertime bathtubs. I remember when we would finish a hard days work in the corn fields or the potato patch and head for the falls to get a refreshing and cold shower bath. What memories!

Incidentally - Falling Rock is not Falling Rock. The historical name for that water fall is "Walker Falls", named after one of the early settlers at Pea Ridge. The name Falling Rock was given to the falls by some University of Montevallo students who found it a favorite spot several years back and the name has stuck with the falls.

In the early days, only a trail led to the falls from the gravel pit area. The trail led to the falls and on to a settlement of "Lawleys" who lived back in the area behind Macedonia Church. The big land owners came in and chopped up the woods and cut a road into the area and that is the way it stands today. Just thought I would set the historical record straight on "Walker Falls" for those who like a bit of nostalgia.

Thanks,
C.W. Lawley
Route 4
Montevallo, AL 35115

Helena zoning called useless

Letter to the Editor:

Until recently, there was a distinction between R1 (residential) and A1 (agricultural) zones in the city of Helena. But recent action, or rather inaction, by the mayor and city council have opened a "Pandora's Box" and left some Helena residents wondering why zoning regulations are needed.

Specifically, a group of Helena residents petitioned the mayor/city council to have another resident remove chickens from his R1 zoned property. Following a delay, the mayor, with the advice of the city's legal counsel, declared that the zoning regulations are not specific enough to warrant eviction of the chickens.

This mayoral declaration triggers the spring to "Pandora's Box"--opening up the zoning regulations to all kinds of possibilities. When the zoning regulations are so inconclusive as to permit chickens in an R1 zone, what is to prohibit other farm animals?

When all types of farm animals are permitted in an R1 zone, is it still an R1 zone, or has it become A1?

Jim Dugger
1814 Mountain Stone Drive
Helena, AL 35080

Writer likes our present sheriff

Letter to the editor:

I am writing in response to the article published in the July 1 edition, "Wolfe enters race for sheriff's office."

First I would like to congratulate Sheriff J.F. (Buddy) Glasgow for being a full time sheriff. Also his deputies and auxiliary, all towns and city police departments for working with him to be a full time sheriff.

I think there is more to being a Shelby Countian than standing on the back of a pickup truck.

I would like to say something that has needed to be said for a long time. North Shelby County, Hoover area is not satisfied with anything we have to offer. First our hospital and now our sheriff's department.

We the people who elected Sheriff Glasgow are well satisfied with the job he is doing. If the businesses need more protection there are several 24 hour security agencies available in the area.

Thank you
J.E. (Ed) Headley
Rt. 3, Box 127
Pelham, AL 35124

SHELBY COUNTY REPORTER
USPS - 492 - 480

Offices in Pelham and Columbiana
Published every Thursday

Second class postage paid
at Columbiana, Alabama

POSTMASTER:
Send address changes to main office of publication:

Shelby County Reporter
P.O. Box 947
Columbiana, Alabama 35051

Subscription Rates:

One Year $7.00
Two Years $13.00
Out of State $15.00

President . . . . . Ralph W. Sears
Editor . . . . . Marcia M. Sears
News Editor . . . . . Bert Seaman
Account Executive . . . . . Wayne Rasco
News Reporter . . . . . C. Fred Guarino
Reporter/Photographer . David F. Moore
Sports Editor . . . . . Richard Crosby
Office Manager . . . . . Violet Powell
Prod. Supervisor . . . Candice Jean King
Advertising Artist . . . . Milton Bridges
Typesetter/News . . . Iris F. Smitherman

Contents Copyrighted 1982
by Shelby County Reporter, Inc.

Yard award

Marion Bryant (l), who describes herself as one of the pioneer settlers in Riverchase, was pleased to be one of the first recipients of a landscape award. It was presented by Leslie Dubberly.

Riverchase sponsors better yard contest

Hanging on the mailbox in front of the two story brick home at 709 Riverchase Parkway, is a plaque.

It proclaims that Mr. and Mrs. James Bryant's yard was chosen as one of the most attractive yards in the Riverchase community for the month of June.

Seven other families in Riverchase area were also awarded a plaque for their efforts in enhancing the area around their homes.

The idea for presenting plaques and certificates to eight of the best looking yards each month, began in April around the time Riverchase's Dogwood Trail opened.

According to Leslie Dubberly, chairman of the Landscape Awards committee, the purpose of the undertaking is to engender community pride in area homeowners.

She gave the following criteria for choosing the best looking yards: uniqueness of landscape design, layout, lushness and color interest.

General neatness is also considered. Dubberly said that the committee of judges also looks at whether the yard is litter free, lawns are mown, edges clean and mailboxes clean and straight.

Even the color and location of swing sets and basketball goals is taken into consideration, she noted.

Mrs. Bryant said that her husband does most of the work in their yard because he enjoys that type of activity so much.

She related that her family was among the first to move to the Riverchase community six years ago.

"We're one of the pioneers," she laughed.

Other yard winners for the month of June are: Mr. and Mrs. Tommy Snoddy, 604 Mt. Laurel Ct.; Mr. and Mrs. Jack Minor, 1937 Crossvine; Mr. and Mrs. Charles Proctor, 124, Parkway West;

Mr. and Mrs. Henry Bowden, 2075 Firepink Court; Mr. and Mrs. Mitchell Martin, 748 Dividing Ridge; Mr. and Mrs. Phillip King, 729 Baily Brook Circle; Mr. and Mrs. William Petty, 828 Riverchase Pkwy.

The committee of judges from the Riverchase Architectural Committee and the Riverchase Homeowners Architectural Committee, includes Debberly, Joe Wells and Quint Trimble.

Campaign adventure

Running for office holds big surprises

by Fred Guarino

Hitting the campaign trail for political office can put a candidate in some very peculiar situations.

Shelby Patrick, who lives near Montevallo, found that out when she ran for county commission in 1978.

The tax collector's clerk tells of being out in an exclusive section of North Shelby County when she had a close encounter of an embarrassing kind.

She said, "I had gone to the door of one of these very nice condominiums to leave one of my cards. Just as I was about to place my card, out of the corner of my eye I saw a man in the nude dusting his dining room table."

She said that when she told her son and a friend who were helping her hand out cards, "They thought I had been in the heat too long."

Patrick said, "The condominium had an enclosure around the courtyard in front of it but the draperies were open."

That was not the end of peculiar happenings for Patrick.

She always asked permission from property owners before she placed her plywood signs around the county.

However, "One day I got a call from a man who said if I didn't come take my sign down, he was going to make a picnic table out of it."

She said that the sign was not even on the caller's property.

What made this even more strange , according to Patrick, "He told me that he wasn't against me. But that he just didn't want people to think he was supporting me with a sign."

The would-be county commissioner said that she met another man on the campaign trail, who did bird calls.

She said that while she was trying to get his vote, he demonstrated all of his calls.

Patrick adds that many nice things happened to her as well during the long hot campaign.

She said it was not unusual for people to invite her into their homes and serve her watermelon, lemonade or ice tea.

The one problem Patrick said she really faced was people going around and saying that they were going to vote "for that fellow, Shelby."

She finished within 120 votes of making the runoff for the 1978 election.

SHELBY PATRICK

Vincent to repay loan

The Town of Vincent will pay $15,000 on a loan they took out for construction of the East Shelby Medical Clinic.

The town council voted Tuesday night to make its first payment to the First Bank of Childersburg by August 1, if no unforeseen expenses arise.

The town borrowed $50,000 and collected $20,000 in pledges for the construction.

Council member Vestula Thompson said that requests for payment are going out to those who pledged funds.

In other matters:

Action was tabled on a request from Mrs. Richard McGraw that she be paid compensation for the pavement of property she owned.

The matter was laid aside because the council did not know the location of the property or why it was paved.

Council members agreed that McGraw should provide the necessary information.

Mayor Don Greene reported that the Town of Vincent has done no paving of its own since 1964.

Payment of bills was approved.

Alpha Lowe agreed to help with a flooding problem in one section of the town cemetery.

And, while no action was taken, Thompson complained that the American flags flown in Vincent for the Fourth were too small and leaned too much.

Earning the right to care for you

Offering the following services:

Emergency Medicine
Social Services
Anesthesiology
Family Practice
Cardiology
Surgery
Obstetrics & Gynecology
Proctology
Ophthalmology
Internal Medicine
Pharmacy
Dermatology
Radiology
Orthopedics
Urology
Neurology
Pathology
Dietary Services
Otorhinolaryngology
Physical Therapy
Laboratory
Respiratory Therapy
Nuclear Medicine.

Remember– you've got a friend in Shelby Medical Center

Shelby Medical Center

Hiway 31—Alabaster

DID YOU KNOW?

Today's residential customer is using almost one and a half times as much electricity as in 1969.

Because of increased usage and inflation, the power bill is taking a bigger chunk out of the average family income in Alabama. In 1969, our average residential customer used 7,697 kilowatt-hours. In 1981, that same customer used 10,621 kilowatt-hours.

Alabama Power
the southern electric system

©Alabama Power Co., 1982

ELECT
CHARLES KNOWLES

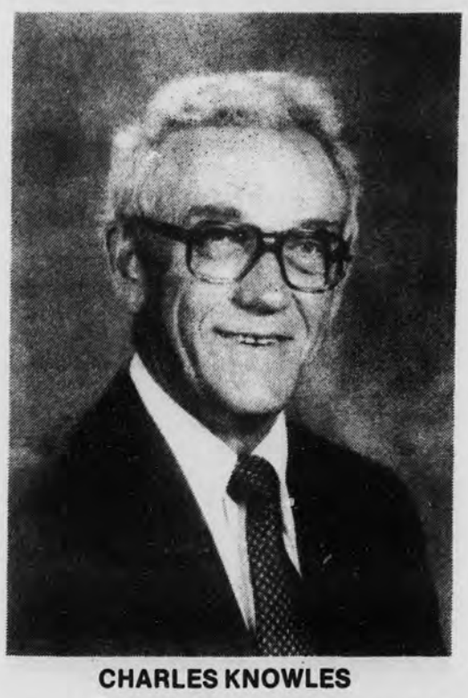

CHARLES KNOWLES

HIS LEADERSHIP HAS RESULTED IN

Quality Education For Our Children

Look at the Record!

★ In 1979 average class size in the lower elementary grades was 32. Today it's been reduced to 25.

★ His leadership and your vote won a one-half cent sales tax for schools.

★ Some of these dollars are buying needed textbooks, equipment, materials, and supplies for OUR children.

★ The physical condition of every school campus has been improved. OUR students deserve good buildings, and your investment in school property is being protected.

★ More courses are offered in each grade, and every middle school and high school student is provided guidance services.

★ Teachers are supported by Resource Teachers and a Teacher Resource Center.

★ Financial management, bookkeeping, and accounting have been improved in the schools and in the Board office.

★ Instruction in Basic Skills has improved. 1982 Achievement Test results were the best ever.

★ New Shelby County salary schedules for teachers and administrators have been approved and are among the best in the state. Now we can be competitive with other school systems in attracting quality teachers.

★ Parent involvement in school has increased: "In Shelby County, School Is A Family Affair!"

VOTE
CHARLES KNOWLES
Superintendent of Education

PD. POL. ADV. BY CHARLES A. KNOWLES, CAMPAIGN COMMITTEE, REID LONG, P.O. BOX 476, ALABASTER, AL 35007, CHAIRMAN

"Personal Relationship" Banking... It's Important to Your Business

At First American Bank we take pride in our "Personal Relationship" Banking. This means we provide the answers and services you expect. We provide you with answers concerning your financial problems today . . . not next week. We provide services that help businesses improve their cash-flow position and make important loan decisions with a minimum of red tape. For answers that will provide positive results for your business, come in and talk it over with our friendly loan officer.

FIRST AMERICAN BANK N.A. Member FDIC

3000 Highway 31 South/Pelham, AL/(205) 663-4750
SPONSOR OF WVOK 7:50 A.M. NEWS - 690KC

FOOD WORLD

Good News

MOM SAVES DAD COOKS!

GOOD GROCERY NEWS

National Brands at "Store-Brand" Prices!

MT. DEW, DIET OR REGULAR PEPSI COLA 2-LITER $1.05	STAFF CORN OIL 48-OZ. $1.88
SPRITE TAB OR COKE 2-LITER $1.05	STAFF VEG. OIL 48-OZ. $1.59
BE A PEPPER DR. PEPPER 2-LITER $1.05	FAMILY SIZE WESSON OIL 48-OZ. $1.93
TAB, MELLOW YELLO OR COKE 6 10-OZ. $1.43	STAFF CORN OIL 48-OZ. $1.88
MT. DEW, DIET OR REGULAR PEPSI COLA 6 10-OZ. $1.83	CHEF-WAY SHORTENING 3-LB. $1.65
MELLO YELLO, SPRITE OR COKE 6 16-OZ. $1.79	STAFF SHORTENING 3-LB. $1.49
MT. DEW, REGULAR PEPSI (4-PAK, 16-OZ.) PEPSI LIGHT 64-OZ. 99¢	SHORTENING SNOWDRIFT 48-OZ. $1.75
MR. PIBB, SPRITE OR COKE CANS 6-PAK $1.48	SHORTENING CRISCO 3-LB. $1.87
NO RETURN CHOC. SOLDIER 6-PAK $1.63	PLAIN OR IODIZED STAFF SALT 26-OZ. 5¢
RETURNABLE (PLUS DEPOSIT) COKE 24 BTL. CASE $4.09	PLAIN OR IODIZED MORTON SALT 26-OZ. 10¢
PEPSI, DIET PEPSI OR MT. DEW 2-LITER $1.05	BISCUIT MIX BISQUICK 6o-OZ. $1.99
MT. DEW, PEPSI LIGHT OR PEPSI CANS 6-PAK $2.14	KELLOGG CORN FLAKES 7-OZ. 49¢
ALL FLAVORS SHASTA CANS 12-OZ. 20¢	BAMA SMOOTH OR CRUNCHY P'NUT BUTTER 18-OZ. $1.37
ALL FLAVOR DIET OR REGULAR SHASTA 2-LITER 79¢	JIF SMOOTH OR CRUNCHY P'NUT BUTTER 12-OZ. $1.23
R.C.-100's OR R.C. COLA 2-LITER $1.05	HELLMAN'S MAYONNAISE 32-OZ. $1.39
RED DIAMOND (BAG) COFFEE LB. $1.99	BAMA MAYONNAISE 32-OZ. 99¢
RED DIAMOND (BAG) COFFEE 3-LB. $5.97	BLUE PLATE MAYONNAISE 32-OZ. $1.13
RED DIAMOND (BAG) COFFEE ½-LB. $1.25	KRAFT MAYONNAISE 32-OZ. $1.13
RED DIAMOND TEA BAGS 15-QT. 95¢	KRAFT THOUSAND ISLAND DRESSING 16-OZ. $1.19
FOOD WORLD BREAD 1½-LB. 55¢	HEINZ 57 SAUCE 10-OZ. 59¢
FOOD WORLD HAMBURGER OR HOT DOG BUNS 8-CT. 49¢	HEINZ KETCHUP 32-OZ. $1.17
TWIN PAK GOLDEN FLAKE POTATO CHIPS BAG $1.36	HEINZ KETCHUP 44-OZ. $1.55
ALL GRINDS MAXWELL HOUSE (BAG) COFFEE LB. $2.29	STOKELY CATSUP 32-OZ. $1.05
MAXWELL HOUSE INSTANT COFFEE 10-OZ. $3.95	CHEF BEEF RAVIOLI 15-OZ. 75¢
STAFF GRANULATED SUGAR 5-LB. $1.33	DEL MONTE CUT GREEN BEANS 16-OZ. 43¢
LIQUID WITH IRON SIMILAC 13-OZ. 91¢	PILLSBURY HUNGRY JACK INSTANT POTATOES 16-OZ. 99¢
SMA BABY MILK LIQUID 13-OZ. 93¢	VAN CAMP PORK-N-BEANS 21-OZ. 52¢
LIQUID WITH IRON ENFAMIL 13-OZ. 91¢	STOKELY SHREDDED KRAUT 16-OZ. 37¢
GOLD MEDAL PLAIN OR SELF-RISING FLOUR 5-LB. 97¢	HUNT'S TOMATO SAUCE 8-OZ. 27¢
FANCY DRY PINTO BEANS 2-LB. 55¢	STAFF APPLESAUCE 25-OZ. 68¢
VEGETABLE OIL CHEF-WAY 48-OZ. $1.77	STOKELY PEACH SLICES 29-OZ. 78¢

Cooking out doesn't have to do your budget in. At Food World, you'll save on everything from the ribs and burgers to the charcoal. We discount every item in our store every day. And that means you can feed your family the best... for less. So let Dad do the cooking and you do the saving... at Food World.

GOOD BAKERMAN NEWS

Baked hot, baked right in our store!

BAKERMAN BAKE IT (TWIN PAK) NEW ORLEANS BREAD 8-OZ. 99¢	YOU CAN SEE THE QUALITY GARLIC BREAD 8-OZ. 39¢
PICNIC PERFECT H'BURGER BUNS 8-PAK 77¢	BAKERMAN'S LARGE ANGEL FOOD CAKE EA. $2.29

GOOD HOT FOODS NEWS

A snack or meal ready when you are!

HOT DINNER HEADQUARTERS (INCLUDES 2 VEGETABLES AND ROLL) CATFISH DINNER EA. $2.39	(INCLUDES 12-BREASTS, 12-THIGHS, 12-LEGS, 14-WINGS, 2-DOZ. DINNER CLUB ROLLS) SOUTHERN FRIED PICNIC PACK 52 PC. FRIED CHICKEN $19.99
DELI LEAN BOILED HAM LB. $2.69	DELI STYLE POTATO SALAD LB. 69¢

GOOD PRODUCE NEWS

Only the freshest and the crispest!

FRESH CHERRIES LB. 68¢	THOMPSON SEEDLESS GRAPES LB. 68¢
CALIFORNIA NECTARINES LB. 48¢	SWEET LUCIOUS JUMBO SIZE CANTALOUPES EA. 68¢
CALIFORNIA PLUMS LB. 48¢	NEW JERSEY BLUE BERRIES EA 99¢

GOOD HEALTH & BEAUTY AIDS NEWS

Food World has savings on everything!

SUNSCREEN EXTRA SUNDOWN 4-OZ. $3.69	HEAD & SHOULDER REG. OR CONDITION SHAMPOO 7-OZ. $1.83
VO-5 HAIR DRESSING 1½-OZ. $2.17	HEAD & SHOULDERS TUBE SHAMPOO 4-OZ. $1.91
CONDITIONER SHAMPOO HEAD & SHOULDERS 15-OZ. $3.17	LITTLE SUN, LOTS OF SUN SUMMER BLONDE EA $2.99
NORMAL, DRY OR OIL PER SHAMPOO 11-OZ. $1.77	MOUTHWASH LISTERINE 18-OZ. $1.88

GOOD MEATS NEWS

Taste the difference USDA Choice makes!

USDA INSPECTED QUARTERS FRYER LEGS LB. 67¢	OSCAR MAYER COTTO SALAMI 8-OZ. $1.37
HOLLY FARMS USDA GRADE "A" WHOLE FRYER LB. 55¢	LEAN FRESH (FAM. PAK) GROUND BEEF LB. $1.58
HOLLY FARMS USDA GDE "A" VAR. PACK FRYERS LB. 48¢	LEAN FRESH (FAM. PAK) GROUND CHUCK LB. $1.79
HOLLY FARMS USDA GDE "A" FRYER (FAM. PAK) THIGHS LB. 98¢	USDA CHOICE BONE-IN TOP SIRLOIN STEAK LB. $3.49
HOLLY FARMS USDA GD 'A' FRYER (FAM PAK) BREAST LB. $1.29	USDA CHOICE BOSTON ROLL B'LESS ROAST LB. $2.29
HOLLY FARMS USDA GD 'A' FRYER (FAM PAK) WINGS LB. 73¢	USDA CHOICE BOSTON ROLL B'LESS STEAK LB. $2.59
TENDER TRIMMED QUARTER LOIN PORK CHOPS LB. $1.87	USDA CHOICE (SOLD WHOLE—CUT FREE) SIRLOIN TIP LB. $2.49
TENDER TRIMMED PORK STEAK LB. $1.77	USDA CHOICE (SOLD WHOLE—CUT FREE) RIB EYES LB. $4.69
TENDER TRIMMED PORK LOIN SPARERIBS LB. $1.67	SKINLESS SELECT BEEF LIVER LB. 88¢
FOOD WORLD (LB. $1.47) FRANKS 12-OZ. $1.18	SKINLESS SELECT CALF LIVER LB. $1.98
ZEIGLER (LB. $1.98) FRANKS 12-OZ. $1.57	MARKET SLICED BACON LB. $1.48
KAHN'S, HORMEL, OR OSCAR MAYER FRANKS LB. $1.98	SOUTHERN BELLE SLICED BACON LB. $1.77
BALL PARK FRANKS LB. $1.98	ZEIGLER SLICED BACON 12-OZ. $1.67
GRILLMASTER FRANKS LB. $1.09	BRYAN SLICED BACON 12-OZ. $1.77
MR. TURKEY FRANKS 12-OZ. 97¢	OSCAR MAYER SLICED BACON LB. $2.49
BRYAN (LB. $1.98) FRANKS 12-OZ. $1.57	COUNTRY BOY PORK SAUSAGE LB. $1.47
FOOD WORLD (LB. $1.57) BOLOGNA 12-OZ. $1.18	FOOD WORLD WHOLE HOG PORK SAUSAGE LB $1.77
ZEIGLER (LB. $1.98) BOLOGNA 12-OZ. $1.57	ZEIGLER PORK (LB. $1.97) SAUSAGE 12-OZ. $1.57
OSCAR MAYER (12-OZ. $1.78) BOLOGNA 8-OZ. $1.28	DEAN'S PORK SAUSAGE LB. $1.97
MR. TURKEY CHUNK BOLOGNA LB. $1.09	ODUMS TENNESSEE PRIDE PORK SAUSAGE LB. $1.98
SOUTHERN BELLE TURKEY HAM LB. $1.77	HILLSHIRE FARMS SMOKED SAUSAGE LB. $2.57
FOOD WORLD THIN SLICED LUNCHEON MEATS PKG. 48¢	FULLY COOKED—SHANK PORTION SMOKED HAM LB. $1.18
MR. TURKEY SALAMI 8-OZ. $1.17	CENTER CUT-PORK SMOKED CHOPS LB. $2.39

GOOD FLORAL NEWS

Any time, day or night, you can pick some pretty flowers from our garden!

Beautiful Plants at Beautiful Prices!

GOOD FROZEN NEWS

Big variety, big savings, big convenience!

ALL FLAVORS SEALTEST ICE CREAM ½-GAL. $2.59	SEA PAK HUSHPUPPIES 16-OZ. 67¢
TREE TOP APPLE JUICE 12-OZ. 79¢	EGGO WAFFLES 17-OZ. $1.23
BONUS PAK COOL WHIP 9.6-OZ. 79¢	SARA LEE LARGE POUND CAKE 11¼-OZ. $1.99
McKENZIE BREADED OKRA 16-OZ. 85¢	SARA LEE POUND CAKE 10¾-OZ. $1.49
ORE IDA HASH BROWNS 2-LB. 99¢	EVERFRESH DONUTS 14-OZ. $1.19
TOTINO SAUSAGE PIZZA 12.5-OZ. 98¢	LEAN CUISINE LASAGNA 11-OZ. $1.47
CREMEL CORN DOGS 4-PAK 99¢	LEAN CUISINE FISH DIVAN 12 3/8-OZ. $2.59

More food for your money!

GOOD DAIRY NEWS

Fresh butter 'n eggs 'n milk 'n cheese!

PILLSBURY HUNGRY JACK BUTTER TASTIN BISCUITS 5-CT. 33¢	(WHIP BOWL) KRAFT MIRACLE WHIP LB. 83¢
STAFF SWEETMILK BISCUITS 6-PAK $1.18	MRS. FILBERT (FAMILY BOWL) MARGARINE LB. 75¢
STAFF SPREAD MARGARINE 2-LB. 79¢	FOOD WORLD SINGLE WRAP AMERICAN SLICES 12-OZ. $1.25
BLUE BONNET REG. QUARTERS MARGARINE LB. 54¢	AMERICAN KRAFT SLICES 12-OZ. $1.68

FOOD WORLD

DISCOUNT FOODS

HWY. 31 SO. PELHAM
OPEN 24 HOURS A DAY
7 DAYS A WEEK

QTY. RIGHTS RESERVED
NONE SOLD TO DEALERS
PRICES EFFECTIVE THRU

•PRICES EFFECTIVE UNTIL JULY 17, 1982

Sixth generation

With the birth of Lindsey Renae Lowery, July 9, Shelby County has one for the record books. The youngster marks the sixth living generation of one family. Left to right are Gay Lucas, Teresa Wilson, and Daisy James of the Birmingham area, all ascendants. Seated are Renae and her mother Robin of Alabaster. Great-great-great grandmother Roberta Maddox of Lynchburg, VA, is not pictured. (Photo by Fred Guarino)

Sixth generation born

Lindsey Renae Lowery of Alabaster could qualify her family for the Guiness Book of World Records.

Lindsey, born July 9 at Shelby Medical Center, to Robin and Randy Lowery of Alabaster, has made one member of her family a great-great -great grandmother.

According to the Guiness Book of World Records, 1982, only 22 cases of great-great -great grandparents have been recorded in the past 28 years.

The way Lindsey qualifies her family for this record is:

Roberta Maddox of Lynchburg, VA had a daughter Daisy James, who had a daughter Teresa Wilson, who had a daughter Gay Lucas, who had a daughter Robin Lowery, who had Lindsey.

This accounts for six generations of females, all first borns and all living.

But if that is not enough, Roberta Maddox, has 36 grandchildren, 60 great -grandchildren, 8 great-great grandchildren and now 1 great-great -great grandchild.

Lindsey's grandmother, Gay Lucas, explains, "The girls of the last four generation were all married at age 16 and all had children by age 17."

All of them live in the Shelby County or Hoover area, except Mrs. Maddox.

Lindsey Lowery weighed 7 lbs. 15 ounces.

Happenings

Two UAB medical students from Shelby County have been awarded research fellowships for the summer.

Greg Merijanian of Montevallo and Danny Oaks of Calera are among 37 medicine, dental and optometry students who received the fellowships.

Funded primarily by a grant from the National Institutes of Health, the program is designed to attract highly qualified professional students to careers in academic medicine and research.

Merijanian and Oaks will present papers on their research during the Annual Medical/Dental Student Research Day in September.

* * * *

The Helena Volunteer Fire Department will swap hoses for bats tonight, as they take on a Birmingham team in a softball showdown.

The benefit game is set for 7:30 at Joe Tucker Park. Proceeds from concessions and any donations will go to the fire department's general fund.

* * * *

Melody McAteer was recently named to the Phi Theta Kappa Scholars Bowl at Jefferson State Junior College. She is from Pelham.

* * * *

Woodlawn High School's Class of 1967 will hold a reunion August 14. For more information, call 871-5471, or 254-3216.

Montevallo eyes wards

by Fred Guarino

The City of Montevallo is awaiting word from the Internal Revenue Service before borrowing funds to finance a new library.

The library board had requested the city to use its tax exempt status to borrow $30,000 at low interest and then loan it to the library board.

The libary board would then use the funds to purchase $40,000 in high yield U.S. treasury notes to repay the loan and to make a profit off the interst.

Mayor Ralph Sears told Ann Hamilton, chairman of the Montevallo Library Board, that the city has two separate opinion on the matter so far.

He stated that legal counsel William R. Justice has found nothing to prevent the city from borrowing in this way.

However, the mayor reported that a local banker has suggested that the city clarify the situation with the IRS.

Mayor Sears said that one paragraph of prelimiary infomation received from the IRS "raises a red flag".

He read the paragraph to Hamilton which indicates that it may not be allowed to borrow at low tax rate and use that money for higher interest.

He said that the question has been sent to the IRS Commissioner.

According to Sears, "We should wait for an opinion. We are assuring ourselves that eight or nine years down the road we won't come up owing back taxes."

Hamilton told the mayor, "We want to wait and are willing to wait. But it seems there is a question of the library board's relation to the City of Montevallo."

She wanted the city to check the status of the libary board, which the council indicated it would do.

According to Hamilton, if the board can establish that it is not under the city's umbrella, then it may be private.

She pointed out that there is no record in the courthouse of the board's having ever applied for public status.

Hamilton said, "We must establish the kind of library we are and consider the possibility of incorporating."

She added, "We could be legally able to borrow our own money."

Mayor Sears told Hamilton that the library board should go ahead with its plans to secure a blueprint for the library construction. He said, "The question does not affect this."

He said, "In the meantime we will have to proceed on the status we believe to be the case at the moment. If you find it different, we will change it."

In another matter the city was presented a plan to break Montevallo into five wards for the purpose of electing council members.

George Dailey, of the Montevallo Suburban League, submitted a plan which calls for each ward to include 793 residents. It includes the UM campus in two of the wards.

Mayor Sears told Dailey, "All we can do is study the suggested districts."

Joe Brindley, president of the Montevallo High School Booster Club, told the council that his group is going to reconstruct the press box which burned at the high school stadium.

He said that the club will hold a fund raising Saturday and will appear before the council's finance committee at a later date to ask for support.

The booster club president said that the new press box will be painted old gold and that bleachers will be painted orange and blue.

Brindley also asked the council to consider building a running track for citizens at the high school stadium.

In a separate matter, the city agreed to send Council members Catherine Smitherman and Johnny Holsomback to check into a complaint over truck parking on Shelby Street.

Ruby Deviner told the council that trucks park right beside her house and wake her up when cranking their engines late at night and early in the morning.

She also complained that diesel fumes bothered her.

The council told Deviner that Tony Hall has been given until January 1, 1983 to move his trucks from the street and that he had agreed to keep his trucks two or three truck lengths away from homes.

VBS planned in Alabaster

Vacation Bible School begins at Westwood Baptist Church on July 26 and continues until July 30. Children from three years of age through fifth graders are eligible to attend the morning class.

The church is located in west Alabaster.

Shelby Carpet Care
MONTEVALLO
665-7904
Carpet steam cleaning
Authorized Applicator
Scotchgard
Carpet & Upholstery Protector

Does your health insurance plan help protect against large medical expenses from long term illness?
Check with State Farm for one that does.

Call:
JEFF FALKNER
COLUMBIANA, ALABAMA
PHONE: Off. 669-6706
Personal Health Insurance the State Farm way!
STATE FARM INSURANCE
Like a good neighbor, State Farm is there.
State Farm Mutual Automobile Insurance Company Home Office: Bloomington, Illinois

THIS WEEK'S SPECIAL
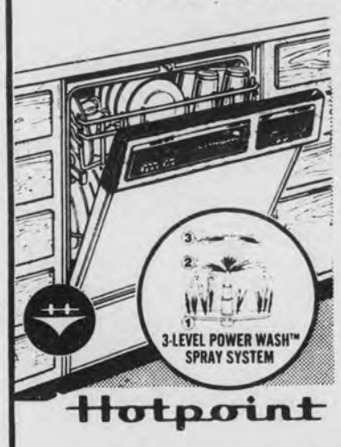

7 Cycle built-in dishwasher Pot-washer with Power-Scrub® cycle Energy-saver dry cycle Reversible color fronts Short Wash cycle Crystal Clear™ rinse dispenser Soft food disposer Sound insulation.
Model HDA860
Just $399.00
STARTS AS A VALUE ...STAYS A VALUE!
SMITH-SMITH SUPPLY CO.
Columbiana, AL
669-6711

FIRST AMERICAN BANK N.A.

Small Business Loan Specialists
Being independently owned, First American Bank doesn't need a committee or approval from someone else to make you a small business loan. You talk directly with the loan officer who will okay your loan. We look forward to seeing and serving you.
FIRST AMERICAN BANK N.A. Member FDIC
3000 Highway 31 South/Pelham, AL/(205) 663-4750
SPONSOR OF WVOK 7:50 A.M. NEWS - 690 KC

CLAY'S DISCOUNT FABRICS
And Ready To Wear
South Main Street
Next door to Columbiana Drug

Big July Sale Continues
★★★★★★★★★★★★★★★★★★★★

Blouses, Reg. 9.00, Reduced to $7.00
Pull-On Pants, Reg. $4.98, Red. to .. 3 PR/$11.00
Fashion Pants $8.00
Pant Suits 2 pc. & 3 pc. $12.00
One Group of Blouses $5.00

"Jeans" Maverick, Levi, Fancy Prop & Others 30% OFF Regular Price
Patterns Butterick and Simplicity 20% OFF
One Group of Fabric, Values to $2.98 and $3.98, Reduced to $1.49 YD & $1.98 YD.

Central Al. Cloth Barn
6th St. South
Clanton, AL
Che Lynn Outlet
165 West Main St.
Prattville, AL

July CLEANING SPECIAL...
Have 3 Men's Suits or 3 men's Trousers or 3 Women's slacks cleaned... and get
4th CLEANED FREE!
FLUFF DRY AVAILABLE
OPEN 7 DAYS PER WEEK, M-F 8 A.M.-8 P.M.; SAT. 8 A.M.-7 P.M.; SUN., 10 A.M.-6 P.M.
POWELL'S DRY CLEANING AND LAUNDROMAT
Next to Post Office SILURIA 663-9947

WE GIVE S&H GREEN STAMPS

Ad Items on This Page Good 7/14 Thru 7/20

FOOD Center

"We Really Do Care"

★ FOOD STAMPS Welcome!

WE'RE YOUR NEIGHBOR
WE'RE YOUR FRIEND
WE'RE RIGHT IN YOUR NEIGHBORHOOD
WE RESERVE RIGHTS TO LIMIT QUANTITIES

COLUMBIANA
ALABASTER

ZEIGLER'S WATER ADDED BONELESS
BUFFET HAMS
$2.69 LB.

ZEIGLER BOLOGNA
8 OZ. 99¢ 12 OZ. $1.39 16 OZ. $1.89

ZEIGLER SLICED BACON 12 OZ. $1.39

ZEIGLER SLICED BACON LB. $1.89

ZEIGLER RED HOTS $1.69 LB.

RUDY FARM ROLL OR PATTY SAUSAGE $1.89 LB.

HILLSHIRE FARM REGULAR, HOT OR SMOKED SAUSAGE $1.99 LB.

SMOKED H
CUT FROM ZEIGLER'S
17/20# WATER ADDED
SHANK PORTION
1.88

BONELESS
SIRLOIN TIP ROAST
USDA CHOICE
$1.99 LB.

USDA CHOICE

USDA CHOICE BONELESS SIRLOIN TIP STEAKS LB. $2.49

STEAK SAUCE
A1 12½ OZ. 99¢

KELLY'S HOT DOG SAUCE 10½ OZ. 39¢

SNACKS BUGLES 89¢

BASIN, TUB & TILE LYSOL 24 OZ. SIZE $1.69

LYSOL SPRAY 18 OZ. SIZE $2.89

DISINFECTANT LYSOL 12 OZ. $1.69

BISQUICK 40 OZ. BOX $1.49

FLOUR SUNFLOUR 5 LB. BAG 99¢

MEAL SUNFLOWER 5 LB. BAG 99¢

HEFTY STEEL-SAK TRASH BAGS 20 CT. $1.89

CHOCOLATE SOLDIER CHOCOLATE FLAVORED DRINK 6 BOTTLE PACK $1.59

PEPSI
DIET PEPSI-MOUNTAIN DEW
4 16-OZ. NO RETURN BOTTLE CARTONS
99¢ EXC. CLANTON
ECONOMICAL ZINGY 64 TOTAL OUNCES

HEINZ 16 OZ. BAR-B-Q SAUCE 59¢

BAR-B-Q SAUCE FOOD CENTER'S 18 OZ. 48¢

TAB, SPRITE, WELCH FLAVORS
COCA COLA
6½-OR., 10-OZ. BOTTLES
24 BOTTLE CASE $3.99 PLUS DEPOSIT EXC. CLANTON

FOOD CENTER MAYONNAISE
88¢ 32 OZ. QUART SIZE

WIN $50.00 IN FREE GROCERIE
ENTER "FOOD CENTER'S GOURMET RECIPE CONTEST"
SEE DETAILS AT OUR STORE

BRYAN WIENERS
$1.59 LB.

SMOKEY HOLLOW
BRYAN'S SMOKED SAUSAGE LB. $1

BRYAN WIENERS 12 OZ.

FOOD CENTER
SALUTE TO S
SAVINGS SA

Snowdrift
FINEST VEGET
SHORTE
3 LB. CAN 99

FROM CALIFORNIA
GRAPES
THOMPSON SEEDLESS
NUTRITIOUS AND DELICIOUS
59¢ LB.

PEACHES
CHILTON COUNTY FRESH
48¢ LB.

POTATOES
US #1 ROUND WHITES
10 LB. BAG $1.79

YELLOW SQUASH
ALABAMA GROWN
28¢ LB.

NABISCO NILLA VANILLA WAFERS 12 OZ. BOX 99¢

FOOD CENTER
VALUABLE COUPON
With This Coupon and $15.00 or M
Grocery Purchases Excluding Ad I
SNOWDRIFT 3-LB. CAN 99¢
Coupon good only at Food Cen
Void 7-20-82.
FOOD CENTER

Purina* Special Dinners BRAND Cat Food
SEA NIP DAIRY BLEND CAT FOOD 18 OZ. 89¢

BEST BUY B
LUX BATH SIZE 3 FOR 89¢

USDA CHOICE
WHOLE
NEW YORK STRIPS $3.98 LB.
CUSTOM CUT AND WRAPPED FREE

FRESH
CHICKEN LIVERS LB. 69¢

FRESH FROZEN
OCEAN PERCH LB. $1.39

SUNNYLAND
ROLL SAUSAGE $1.39 LB. SLICED HAM 10 OZ. $2.29 SLICED BOLOGNA $1.59 LB.

ED HAM
M
ER'S
88¢ LB.

NERS 12 OZ. $1.19

CENTER'S
TO SUMMER
GS SALE

$50.00 IN
ROCERIES
FOOD CENTER'S
RECIPE CONTEST"
LS AT OUR STORE

WIENERS
1.59 LB.

Y HOLLOW
SAGE $1.99

CUT FROM 17-20 LB. ZEIGLER
SMOKED HAM
(Water Added)
BUTT PORTION 98¢ LB.
CENTER CUT
HAM ROAST LB. $1.48

USDA CHOICE
SIRLOIN STEAK
FULL CUT LB. $2.99
USDA CHOICE
T-BONE STEAK $3.79 LB.

GRILLMASTER
CHICKEN FRANKS LB. 98¢

GRILLMASTER
CHICKEN BOLOGNA LB. 98¢

BACON
WEST VIRGINIA
THICK SLICED 24 OZ. $2.99

USDA CHOICE
WHOLE
RIB EYES
Custom Cut and Wrapped Free
$4.28 LB.

Win $50.00. ENTER
"Food Center's Gourmet
Chef of the Week" contest.
See details at our store.

CORONET
TOWELS
59¢ JUMBO ROLL

CATSUP
DEL MONTE
32-OZ. SIZE
99¢

SUCCESS
BOIL 'N BAG
RICE 14 OZ. $1.29

KINGSFORD
CHARCOAL
BRIQUETS
10 LB. BAG $2.49

JAZZ
DOG
RATION
25 LB. BAG $3.89

9 LIVES
18 OZ.
CAT
FOOD 89¢

WHITEHOUSE
APPLE
JUICE 32 OZ. 79¢

Hi-C
64 OZ.
DRINKS 99¢

FRITO LAY
TOSTITOS & CHEETOS
8-OZ. SIZE 99¢

owdrift.
NEST VEGETABLE
RTENING
99¢
Limit 1 Can At This Price With Pur. Of $15.00 Or More Exc. Ad Items And Coupon Below

TISSUE
CORONET PRINT
4 ROLL PACK 99¢

KRAFT
BUTTERMILK DRESSING
69¢ 8 OZ. SIZE

KRAFT

FOOD CENTER'S
ICE MILK
ALL POPULAR FLAVORS
89¢
½ GALLON

RICH & CREAMY
BRAND
ICE CREAM
½ GALLON SIZE
ALL POPULAR FLAVORS
$1.99

PIZZA
FOX DELUXE
11½ OZ.
FAMILY SIZE 79¢

MARGARINE
BLUE BONNET
LB. 59¢

KRAFT CHEESE
HALF MOON $1.49 10 OZ. SIZE

14 OZ. FROZEN
GREEN GIANT
STUFFED GREEN PEPPERS
STUFFED CABBAGE
SALISBURY STEAK
$1.89 EACH

EGGO WAFFLES
11-OZ. 8-CT. 89¢ FROZ.

GREEN GIANT
LASAGNA
21 OZ. FRO. $2.29

D CENTER
BLE COUPON
pon and $15.00 or More
hases Excluding Ad Items
OWDRIFT
LB.
AN 99¢
ood only at Food Center
Void 7-20-82.
FOOD CENTER

WESSON
OIL
$1.93 48 OZ. SIZE

BUY BRANDS
DOVE
LIQUID
22 OZ. SIZE 99¢
RINSO
44 OZ. SIZE $1.49
LIQUID ALL
32 OZ. $1.49

WE GIVE S&H GREEN STAMPS
WE GIVE S&H GREEN STAMPS
WE GIVE S&H GREEN STAMPS
WE GIVE S&H GREEN STAMPS
WE GIVE S&H GREEN STAMPS
WE GIVE S&H GREEN STAMPS
WE GIVE S&H GREEN STAMPS

Soggy sheriff

A rain-drenched Sheriff Buddy Glasgow and his hosts, Brenda and Bobby Sheffield, made the best of a stormy Sunday afternoon, when 300 people turned out for the Sheffield's fish-fry honoring the sheriff. Sheffield, Elvin Carden, Eddie Martin and Peckerwood Pearson spent 3 days running trot lines in the Coosa River to catch the 100 pounds of fish they fried at the party. Despite intermittent rains, the affair was considered a big success. (Photo by Sears)

Adding on

Mr. and Mrs. Barry Key watch with pride as their son Barry adds his name to other members of troop 5 who have achieved the rank of Eagle Scout. Key's Eagle award ceremony was Sunday afternoon.

Key earns Eagle award

In only a two year span, seven boys from troop 5 in North Shelby County have earned Scouting's highest award.

The latest recipient of the badge was 18 year old Barry Neal Key Jr.

Speaking at the Eagle award ceremony, Scoutmaster Doyle Kernea stressed Key's leadership role in the troop during the two years he's been a member.

Kernea noted that the new Eagle had been instrumental in organizing the troop's Emergency Medical Rescue Explorer Post.

The Scoutmaster also told the friends and family members assembled at Christ Church, United Methodist, that Key had served as the first president of the post and now has the office of treasurer.

One of the guests at the ceremony was Winston Boutwell, chief of the North Shelby Fire District which directs the post's activities.

Key joined the Boy Scouts in 1976 when his family lived in Chattanooga.

He was a Life Scout and was selected to membership in the Order of the Arrow.

Since he joined troop 5, Key has participated in two hikes on the Appalachian Trail and a 50 mile canoe race on the Buffalo River.

Some of his most rewarding experiences in Scouting include the three weeks he spent backpacking in the mountains of the Philmont Scout Reservation in Cimarron, N. M. and the summer he spent as a waterfront counselor at Skymont Scout Reservation in Monteagle, Tenn.

One of the highlights of his Scouting career was attending the National Scout Jamboree at Fort A.P. Hill, Va. in 1981.

For the service project requirement of the Eagle award, Key planned and directed a landscaping project around Christ Church.

A graduate of Pelham High School, he will enroll at UAB this fall and major in mathematics.

After completing his studies there, he plans to join the Air Force.

Bird
Building Material

Open All Day Wed. & Sat.
CALERA
668-2321

Emmanuel Church holds graduation

Friends and relatives crowded into the Emmanuel Holiness Church in Alabaster Sunday to witness a graduation ceremony.

Wearing white caps and gowns, the 27 children and adults who completed a Bible study course marched down the church aisle and filed into the first two pews of the church.

The group included three youngsters who attended the 26 week course, but who were too young to earn a certificate.

This is the second year the church has sponsored the "Training for Service," course which was taught this year by Rosia Dowdell and Louise Hawkins.

Three members of the class made perfect scores on their final exam. They were: Edith Seay, Valerie Fletcher and Donna Cooper.

Speaking to the graduates at Sunday's ceremony, District Elder Heron Johnson encouraged them to continue their study of the Bible.

And Elder David Thomas reminded the class they had pursued their study of the Bible so they could serve, not so they could sit on their knowledge.

The graduates were: Connie Burns, Timothy Burns, Carolyn Carter, Myra Clay, Debra Clayton, Jimmy Cohill, Mary Cooper, Cory Harris, Valerie Harris, Robert Ivy, Trice Jones, Dorothy Lykes, Tristę McCarter.

Serena McCrimmon, Willie McNeil, Barry Nabors, Debbie Powell, Gloria Shields, Tara Thomas, Wayne Ward, Jennifer Williams, Odessa Williams.

The youngest participants were Lamar Jones, Yama Nabors and Johnathan Williams.

BUY HERE PAY HERE...
ALABASTER MOTORS
663-7767
Hiway 31
ALABASTER

Courthouse history comes alive

The Shelby County Historical Society plans to have an audio-visual presentation on the county's history ready for its museum opening this fall.

"Everything we're doing is stair-step, and we're going to have to really work towards the end of the summer," society president Tom O. Caldwell, M.D. says. "But if everything falls into place, we intend to make quite a splash and have something the community can see."

He explains that newly formed committees on photography, and writing and research, have been working on the slide presentation.

As a stepping stone in the its preparation, Eloise Meroney has prepared a survey of historic buildings in Montevallo and photographed them. Nell Fulton is doing similar work in Columbiana, and the two projects will be completed by mid-July, Caldwell says.

Photography committee chairman M. Lee Gentry, and Ken Penhale have made 80 negatives from old photographs of Helena, along with 20 contemporary shots.

The town pictures will also become part of the museum archives, and some will be used in conjunction with the audio-visual presentation.

Other members of the photography committee are Bill Legg, Mr. and Mrs. Wallace Blackerby and John Reese.

Mary McEntee is preparing an outline of the audio portion of the slide presentation, Caldwell says. It will be used to pick photos, paintings, maps and other visuals for the museum presentation.

Caldwell says the presentation will probably be made available to schools and civic clubs, too. He adds that a schedule for obtaining photographs of other county communities is also in the making.

The Shelby County Historical Society has several hundred members, a number of whom even live out of state. It will hold its next general meeting at 2 p.m., Sunday, August 1, at the Columbiana City Hall.

Announcing
Shelby County Democrats
Fund Raising Dinner
to be held at the
University of Montevallo
Montevallo Room
August 6, 1982 at 7:00 P.M.
12.50 per person
For ticket information call 678-6483
Paid political advertisement by Shelby County Democrat Executive Committee, Teddy Brasher, chairman
Rt. one, Box 291, Sterrett

Club begins second year

The Columbiana Lions Club started its second year on July 6 with a program on eye transplants and eye donations.

According to the new president, Glenn Vincent, club members can provide anyone who is interested with donor cards. Individuals can sign the cards and carry them in their wallets. In case of accidental death, the card gives permission for the eyes to be transplanted to someone who is sightless.

Other new officers of the club are Bill Justice, Dale Sigle and Ben King, vice presidents; Charles McCombs, tail twister; Roy Blankenship, lion tamer.

Directors of the club are Freddie Moody, Greg Storey, Dr. Stancil Handley, Horace Vansant. Secretary is Carl Jones; treasurer is Zed Williams, and immediate past president is Howard Storey.

The club is planning a family barbeque on July 31 at the Columbiana city park.

Market opens

The Shelby County Vegetable Producers will hold a fresh vegetable market on Wednesday and Friday of this week.

The market will be held on the courthouse parking lot in Columbiana during the hours of 11 a.m. until 1 p.m.

The county Extension service is assisting in the market.

TIP OF THE WEEK

Soft cheese, such as cottage cheese or cream cheese can be served chilled. Other cheeses should be served at room temperature to bring out their flavor.
Don't cancel your vacation trip in your RV because of high gasoline prices. Come in and let us tell you about converting your RV to burn economical LP-gas. Free, no-obligation estimate.
Thermogas Co
a division of mapco
Route 1, Centreville, AL
Phone (205) 926-9671

Put a Smile in your Home
Host a European Exchange Student

Educational Foundation For Foreign Study
For information call:
DONALD FARMER (205) 668-0012
PATTI HOLMES (800) 243-5400

Help Re-elect
CURTIS SMITH
to the Alabama House of Representatives,
District 53,
Chilton-Shelby Counties
Your vote and influence will be appreciated.
Subject to the action of the democratic primaries Sept. 7 and September 28, 1982
PAID POLITICAL ADV. BY CURTIS SMITH, ROUTE 3, BOX 118, CLANTON, AL 35045

Ours is the Teller That Never Sleeps
It's open 24 hours a day! Designed to fit into your busy schedule! You can make... withdrawals... deposits... transfer funds or make loan and credit card payments. Get info here!
"First Bank...Always First"
First Bank of Alabaster
Alabaster Main Office • 663-0794
Indian Springs Branch • 988-4441 • Member FDIC
HOME FOLKS
24 HOUR BANKING
OUR ANYTIME TELLER LETS YOU BANK 24 HOURS A DAY!

• Wal Mart Sells for Less • Wal Mart Sells for Less • Wal Mart Sells for Less • Wal Mart Sells for Less

WAL-MART

HWY. 31 SOUTH PELHAM/ALABASTER

July 15, 16 & 17 9 AM TO 9 PM

July Clearaway Sale

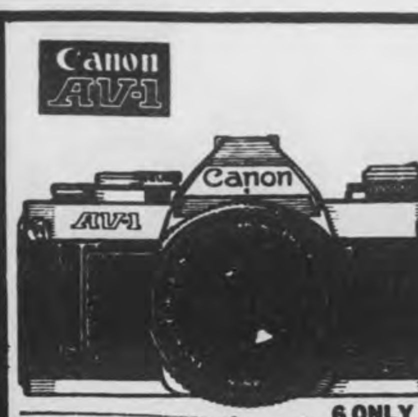

Canon AV-1 Camera With 50mm f/1.8 Lens
•Aperture priority automation •Sets speed automatically •Needle in view finder warns of over exposure or too slow a speed
•No. C121801882
•Was 244.37
6 ONLY
198.67

Polaroid 660 Sun Land Camera
•Everyday Low price
$64.77

AER125W

RCA Sportable 12'' Black & White T.V.
•Deluxe walnut finish
•100% Solid State chassis
•One-set VHF Fine Tuning
$79.88
RCA •Everyday low price

Were 8.88 to 16.88
Mens Western Straw Hats
•Assorted bull rider and conventional styles
•Various colors •Fancy bands •Sizes 6-7/8 to 7-1/2
•Assorted
Your Choice
$5 to $12

44.84
Save 9.04
Omega V Battery
•5 Year warranty
•Reg. 53.88
With Exchange

Reg. $1.78
Dry Idea
•1.5 FL. OZ.
•With Coupon
$1.43

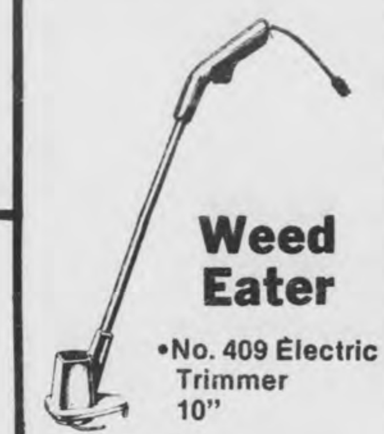

Weed Eater
•No. 409 Electric Trimmer 10"
$29.96

$168.00
Reg. $188.84
Panasonic 3½ Mode Stereo Trimode
•AM/FM stereo radio, cassette player/recorder, 8-Track player, record player and speakers
•Ceramic cartridge with diamond stylus
•No. SE2910

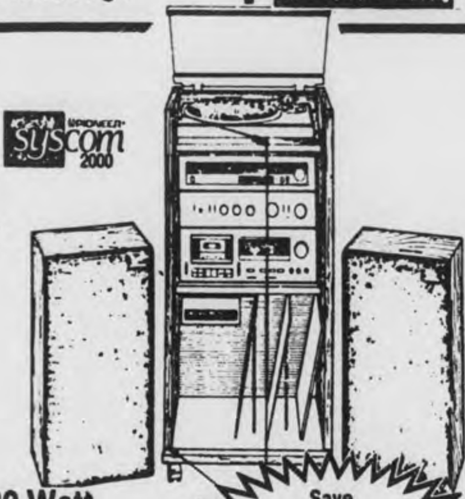

•Limited Quantity

Pioneer 20 Watt Component Stereo System
•Integrated amplifier
•AM-FM stereo tuner
•Semi-auto direct drive turntable •Cassette deck with dolby NR •No. 2000

Save $200 Off Our Original Super Low Price of $688

$488.00

Wal-Mart Won't Be Undersold By Anyone!

Wal-Mart will meet or beat any local competitors current advertised sale price on the identical item, just bring their ad in with you. Other stores brag about their low discount prices, but only at Wal-Mart can you find lower prices throughout our store. Don't take our word for it! Come in and discover for yourself- Wal-Mart really does discount every item, in every department, every single day.

Reg. 6.93
Assorted Denim Ladies Shorts
$5.00

Assorted Suntops with Jacket
•Cotton/poly or polyester cotton •Various styles in assorted fashion colors •Sizes small, medium & large
Reg. 11.97
$7

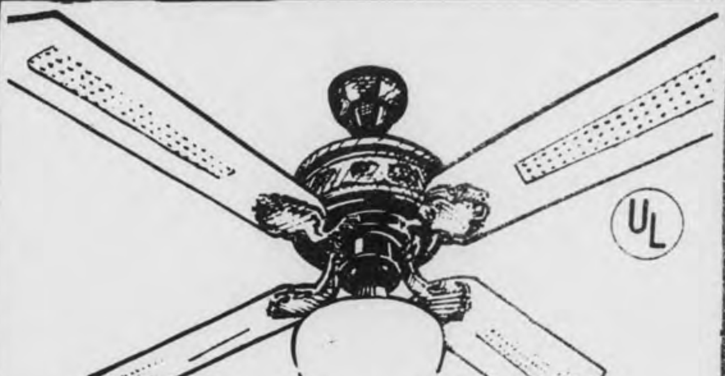

$144.00
Reg. $158.00
Loudi Traditional Ceiling Fan
•52" Sweep •4 Cane insert on hardwood blades
•3 Speed, reversible air control •Includes light kit and school house globe •5 Year warranty •Antique brass
•No. 201AB •

Were 7.00 to 8.00
Boys Short Sleeve Western Shirts
$4 to $5

Reg. 4.86
Ladies Promotional Shifts
$4.00

Bag of Rags
•At least 4 Each 12"x15" or more.
Reg. 1.86
$1.53

Summers Eve
Reg. 1.18
86¢

Ladies Panties - Briefs
•Touch of Silk
•Reg. 1.76
$1

3/$1.00
Super Value
Renuzit Air Freshener
•7 Oz. •Asst. scents

$1
Reg. 1.27
Ig-Lo Refrigerant
•For Auto, Air conditioners

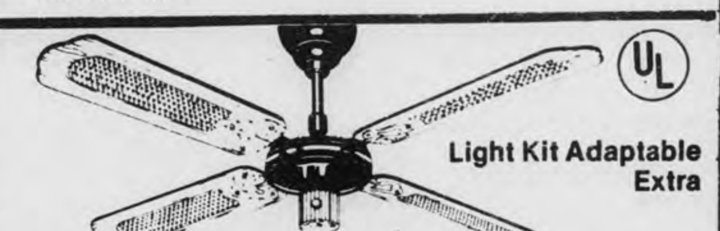

Light Kit Adaptable Extra
Save 10.00 on **Loudi Colonial Ceiling Fan**
•52" Sweep •Variable speed
•24 K Gold plated •Reversible
•No. CG-52
Reg. 99.96
$89.96

Reg. 97¢
Child's Plastic Play Ball
84¢

Reg. 4.96
Beach Towel Set
•20% OFF
$3.77

Reg. $1.58
Wal Mart Charcoal
•No. 10 Bag
$1.42

Save 1.48
42 Quart Foam "Hold-it" Chest
•Molded handles
•Leakproof
•Can't mildew, rust, or rot •Wipes clean
•No. 71881 •Reg. 6.44
4.96

The Big Cool
•Styrocup
•R5057
Reg. 74¢
2/$1

96¢
3-Subject Theme Book
•120 Sheets, wide rule or narrow rule •Two dividers

69¢
Wal-Mart Filler Paper
•200 Count
•Wide & narrow rule

Reg. 18.96
Houseware Shelving
•5 shelf unit
•18"x36"x37" to 73" high
$14.44

WAL-MART

WAL-MART'S ADVERTISED MERCHANDISE POLICY — It is our intention to have every advertised item in stock. However, if due to any unforeseen reason, an advertised item is not available for purchase, Wal-Mart will issue a Rain Check on request, for the merchandise to be purchased whenever available, or will sell you a similar item at a comparable reuduction in price. We reserve the right to limit quantities.

MasterCard VISA

• Wal Mart Sells for Less • Wal Mart Sells for Less • Wal Mart Sells for Less • Wal Mart Sells for Less

New officers

Newly elected officers of the Mental Health Association of Shelby County are, from left to right, Jack Gwin, vice president; Judy Jackson, secretary/treasurer; and Dr. Harry Brown, president. The group is one of advocacy for better care and for understanding of mental illness. It does not provide treatment. (Photo by Fred Guarino)

Mental Health Association expands

The Shelby County Mental Health Association has elected new officers and taken a new name.

Newly elected officers are Dr. Harry Brown, president; Jack Gwin, vice president; and Judy Jackson, secretary/treasurer.

Upon the suggestion of state association director Don Farrow, the advocacy group has changed its name to the Mental Health Association of Shelby County.

The group is now in a process of expansion in both activity and membership.

The reason for the change, is so that a future telephone listing can be placed under the heading of mental health.

According to Jackson, "The association is composed of Shelby County residents whose only qualification is that they care about promoting good mental health and helping to remove the stigma often attached to mental illness."

The most recent activity of the group was a family picnic with the residents of a group home in the county for patients recently discharged from Bryce Hospital.

Jackson told the **Reporter** that the goal for Shelby County is 350 members. She said that the figure is one half of one percent of the county's population.

Those interested in joining the county association should contact one of the new officers or Ron Manning, membership chairman.

The mailing address for the group is P. O. Box 27, Alabaster, AL 35007. Meetings are held on the third Tuesday of each month at Shelby Medical Center.

Dr. Brown is a director at the Riverchase Counseling Center; Gwin is employed by First Alabama Bank and Jackson is an english teacher in Maplesville.

Dr. Brown stresses that the group is an advocacy organization and not one which provides treatment for mentally ill patients.

As a note of interest, Dr. Brown told the **Reporter** that a bell which serves as a symbol for the organization is composed of shackles from days in which mentally ill patients were locked up.

He stated proudly that the shackles came from mental institutions in all states except Alabama. "Alabama was the only state which did not shackle its mentally ill," Dr. Brown said.

Choreographer combines talents

It takes imagination, experience and skill to choreograph a musical show.

But it takes a practical turn of mind to be involved in theatre management.

However, Calera native Ann Marie Bird combines all of these characteristics which she feels will help her carve out a career in her chosen field.

The 22 year old dancer is in the midst of choreographing her second show.

It's the "Fantasticks," which is being put on by the University of Montevallo Lyric Theatre at Brierfield Ironworks Park.

Taking time out from directing dance rehearsals Saturday, Bird related that she has been dancing since the age of five.

At Auburn, she danced with the civic ballet and studied with well known teacher Lynn Curtis.

And it was at Auburn where she had her first experience at doing choreography.

She told of helping the drama club at Auburn High School with their production of "Oklahoma."

Bird's major was political science.

She's now taking gaduate studies at Samford where she expects to get her master's degree in business administration in May.

Now that she's back in the Birmingham area, Bird performs with a semi-professional troupe called the Magic City dancers.

Expressing her enthusiasm for the show she's working on for Brierfield Park this summer, Bird said, "The music is wonderful - it has a lot of character."

She's sold on the performers who make up the cast of the musical too.

The show will open July 23 and run Friday through Sunday evening through the weekend of Aug. 6.

Curtain time is at 8:30 p.m.

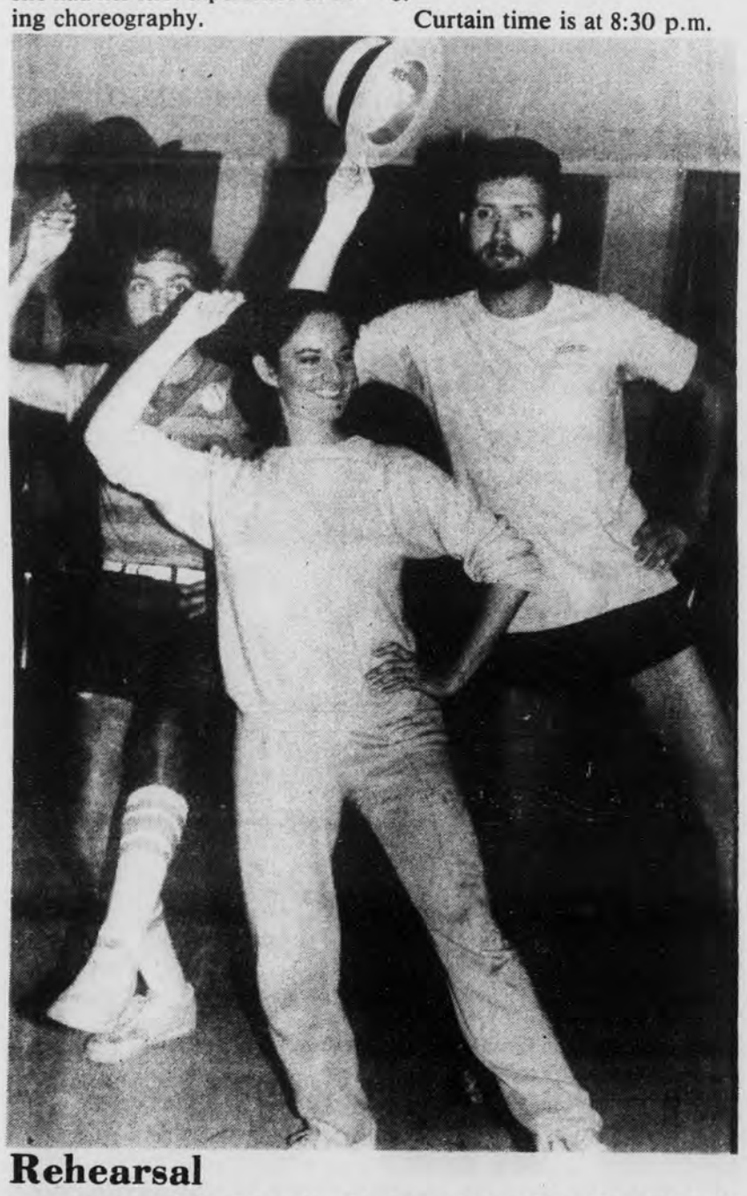

Rehearsal

Ann Marie Bird, who is choreographing the "Fantasticks," demonstrates a dance step for cast members Darrell Revel (l) and Steve Tucker. The musical will be staged at Brierfield Ironworks Park later this month.

Calera repairs leaks

by Freg Guarino

The City of Calera has repaired seven leaks in its gas lines.

The need for the work became apparent when an inspection by the Public Service Commission in June revealed that the city's record of gas line repairs had not been updated.

According to City Councilman Roy Hadaway, who serves on the gas committee, "The records were more or less up to date until maintenance supervisor Neal Harkins went on sick leave.

"David Jones was hired just a couple of days before Harkins became ill and the whole thing was thrown into his lap."

Hadaway said that Jones has learned that some things were overlooked since he became acting maintenance supervisor but the PSC is helping him.

Jones told the **Reporter** that each city in Alabama is required to have its gas system surveyed annually.

He said that in March, a survey taken for the city showed 16 gas leaks.

Although all but seven of the leaks were reportedly repaired, Jones said records weren't updated.

The PSC inspected Calera in June and warned that the repairs would have to be made.

Jones said, "Over the past three weeks the pin hole leaks in plastic pipe have all been fixed. There was never any health danger here."

Larry Waldrop, chief of the PSC Gas and Pipeline Safety Division, confirmed that part of the problem in Calera was the hiring of a new acting maintenance supervisor.

He said, "In the past we've had good cooperation from Calera. They have a man... starting brand new."

About the severity of the leaks, Waldrop said, "I reckon any leak can be dangerous." But he stated, "We did not seek to shut the system down."

According to Waldrop, the PSC tries to inspect cities every six months and all violations are recorded.

He said that letters are sent to inform cities of their problems and to ask for notification of repairs.

The chief said that a city which does not make necessary repairs could be cited for violations or given time to correct the problem.

School board

Continued from page 1

only one spokesman for groups and organizations that want to be heard.

Finance coordinator Jim Davis says that citizens shouldn't worry about whether their comments are in line with budget categories.

"Operation of the schools requires many things," Davis said. He listed teachers, administrators, books, equipment, supplies, buses, lunchroom workers, utilities, new buildings, repairs and insurance.

Since there isn't enough money to have everything that parents and educators would like, the hearings, Davis said, will afford the public an opportunity to say what they believe to be the most important priorities.

Batteries

HEAVY DUTY BATTERIES
Group 24
3 Year $31.58
(Exchange)

VISA master charge

SHELBY COUNTY AUTO PARTS
Hiway 25, CALERA
AND
MONTEVALLO AUTO SUPPLY, INC.
"Professionals to Serve You with Quality Parts"
123 Hiway 25 E MONTEVALLO 665-1000, 665-2341

Cross Roads Auto Sales Offers

Ten full size cars. All with Automatic Transmissions, Air Conditioning, Power Brakes, Power Steering.
All in Good Condition

At Wholesale Prices,
Ranging from $600 to $1,400

CALL FOR ADDITIONAL INFORMATION
665-4256

CROSSROADS AUTO SALES
665-4256
Hwy 119 & 22, Moore's Crossroads
MONTEVALLO

GET SNAPPER SELF-PROPELLED 21" FOR EASY-WHEELIN' PERFORMANCE

Year-round lawn care is a snap with the self-propelled 21-inch Hi-Vac.® Six forward speeds—from less than 1 mph to over 3 mph in equal increments—turn a chore into a leisurely walk.

Hi-Vac cutting action sets up grass for an even cut and forcefully whirls away the clippings.

A truck-tough transmission, full-length solid steel axles make SNAPPER the durable and dependable performer.

Options include side discharge, exclusive attachments for mulching grass, shredding leaves and removing harmful thatch.

For lawn machines with unmatched versatility see your independent SNAPPER dealer.

SNAPPER
Discover The Difference

CALERA
Bird Building Material
Hwy. 31 N.

COLUMBIANA
Bentley Chain Saw
Hwy. 25 E.

HARPERSVILLE
Holcombe Building Supply
Hwy 280 Box 275

MONTEVALLO
Montevallo Small Engine
202 Hwy. 25 S.

RIVERCHASE/PELHAM
The Outdoor Store
2307 Hwy. 31 S.

WHY TIE UP YOUR CASH?

Why put all that money into a down payment on a new car? Keep it in the bank or use it for something more important. Drive your new car "the Engage-A-Car way." That means NO DOWN PAYMENT ... and your monthly payments will be much lower, too. There's a bag-full of other benefits. Get ALL the exciting details and a copy of our free Booklet SC-72 Call or write today to ...

Richard B. Harmon
201 Mooney Rd, Columbiana, AL 35051
(205) 669-9327
Your Independent Engage-A-Car Broker

24 Hour Banking Now Available At

A FULL SERVICE BANK

Merchants & Planters Bank
MONTEVALLO
FDIC

Farewell party

Tom Stoker and family enjoyed a community-wide fellowship last Friday night. Getting together one last time were Interim Pastor Dr.. Ronnie Prevost (left), Deacon Chairman Mike Jones, and the Tom Stokers, (from left) Chas., Tom, Pam, and Stephanie. The family left this week for Texas where Rev. Stoker will attend Southwest Baptist Theological Seminary.

Arts council plans 'residencies'

The executive board of the Shelby County Arts and Humanities Council is planning an ambitious program to enrich community life.

For the coming year, the council will provide outstanding teachers and performers for 'residency' programs in the county schools. Pianist Tony Sirianni will spend three days in the six middle schools speaking and playing for students, faculty and the public.

Suzanna Myers will provide workshops in 17 schools stressing creative activities. Yarbrough and Cowan, duo-pianists, will appear at Columbiana Middle School.

The University of Montevallo fine arts faculty is scheduled for pottery, music, drama, and art sessions in all the schools.

The trio of Rooks, Brooks, and Torgrimson will give lecture-demonstrations in all 10 elementary schools with violin, cello, and piano.

In addition, Robin Robertshaw will provide art instruction to senior citizens.

The group is budgeting $8,245 for the year's work.

The council is seeking new members to help promote the arts in Shelby County. Information: any director, or Rebecca Nail at 669-6767.

The board of directors is composed of: Dr. John Stewart, Montevallo, president; Pat Bird, Calera: Ron Rooks, Pelham; Ann Smith, Vincent; Rebecca Nail, Alabaster; Janice Falkner, Columbiana; Cynthia Hill, Montevallo; Jan Smith and Rachael Fowler, Columbiana.

The board meeting was held at the home of Mrs. Fowler, who also serves as president of the council. Rebecca Nail and Ron Rooks are vice presidents; Ellen Torgrimson is secretary and Esta Lee is treasurer.

Happy Jack

® Registered U.S. Patent Office

After costly treatment failed, this skin disease was believed incurable. At this point, HAPPY JACK MANGE MEDICINE was used with dramatic success. Also, HAPPY JACK PAD KOTE: fastest healing agent for cuts and wounds. At farm, feed and drug stores.

To request free catalog, write:
Happy Jack, Inc., Dept. 14, Snow Hill, NC 28580

Calera to charge tap-on fee

After this week Calera will start charging a tap-on fee for hooking up natural gas to residences.

At the Monday night council meeting, the council voted to charge $100 for tapping on, and $1.50 per foot for lines that require more than 50 feet of pipe. Outside the city limits, the charge will be $125 for tapping on.

According to city maintenance assistant David Jones, Calera and Columbiana are the only towns he could find that still do not charge a fee for gas tap-ons. He said Montevallo's charge is $50; Alabaster's is $50, but $150 outside city limits; and Wilton's charge is $100.

He told the council that it takes two men and a machine to make the tap-on. It averages about two hours to do the work, but if the line is 100 feet, it takes about four hours.

The council decided that tap-ons for industries should be done at cost.

Mayor Carl Prichard pointed out, "It's been a moot point for several years, since we couldn't add anyone to our gas system," Now, however, with gas more plentiful, it will be possible to add other homes to the system.

*In other business, insurance agent Olga Martin was authorized to talk with all city employees at the fire hall about a combination group life and annuity policy.

*The council decided to keep a 1969 dump truck and repair it at a cost of $4,000 to $5,000 rather than put it up for auction. Councilman Doug LeSueur said, "Compared to $24,000 for a new one, this sounds good."

*The council voted to buy a new glass door for the library and to look into costs of new siding for the exterior.

*The council voted to help the Naitonal Guard by spraying weeds and bushhogging behind the armory.

JULY SERVICE SPECIAL

FRONT END ALIGNMENT $11.99
Does not include Ford Trucks.....

BRAKE INSPECTION
All cars, Foreign and Domestic
And all ½ Ton and Smaller Pick-Up Trucks..... $11.99

LEACH PONTIAC-GMC
Main St. MONTEVALLO 665-1255

Rock concert promoter arrested

by David F. Moore

The co-promoter of the outdoor, July 4 weekend concert near Calera has been arrested for disorderly conduct.

According to Sheriff Buddy Glasgow, Jim Swann was arrested Saturday, July 10, and released the same day on $300 bond.

Glasgow said the warrant was sworn by Wayne Rachels, who charged that Swann drove past his house after the concert and yelled obscenities.

The controversial concert was held south of Calera in a 40-acre field owned by O'Neal and Peggy Culbert at the intersection of highways 6 and 67.

Rachels, who lives on highway 6, was one of the residents who testified against the concert during the county's unsuccessful bid for a court ordered ban on the show.

Two women who called the **Reporter** July 8, strongly disagreed with Swann's claim in the newspaper about harassment from deputies at the concert. Claiming fear of harrassment, one woman gave her name but asked that it not be printed; the other refused to identify herself.

"The deputies were not the problem," said the woman who gave her name. "The sheriff's department, Chief Deputy James Jones, and the troopers should be commended on their work.

"The concert wasn't quiet, and it wasn't peaceful. There were problems just like we expected," she continued. "We had a wonderful neighborhood until this (concert) came in."

The woman said residents along the narrow highway 6 grew concerned over traffic, which she said was heaviest July 2 and 3. Furthermore, she said they had been worried about the "atmosphere of the rock festival," and the sort of people it was expected to draw.

Both women said that Sunday and Monday, following the concert, someone drove up and down highway 6 yelling obscenities and making obscene gestures. They also complained that the music had continued July 3 past the court ordered 9 p.m. restriction.

Last week Swann told the paper he had complied with all regulations, but complained that deputies came inside the concert grounds and caused trouble.

One deputy, however, said the promoters had been asked twice to cut the music at 9 p.m., before anyone took any action.

"You'd better believe we could still hear the music at a quarter till ten," one of the women said.

"We did have some complaints," Glasgow said. "People were concerned about the traffic, and warrants were sworn out against Jim Swann after the concert.

"We didn't have any of the big problems we anticipated," Glasgow acknowledged, "but they didn't have the crowd they anticipated at the concert, either."

Swann initially predicted a crowd of 5,000 for the weekend festival, but later dropped the prediction to 2,000. This reporter and an ambulance driver at the concert site estimated the small partying crowd at "less than 1000." But an area resident claimed only 250-300 people showed up.

Following the concert, Swann declined to disclose attendance figures. He did indicate, however, that he might try to stage another concert at Culbert's field.

"We'd definitely be against it again if they tried to hold another one," one woman said.

She added that in appreciation of the law enforcers at the concert, neighbors were collecting money to buy riot gear for the sheriff's department.

AS SEEN ON TV

PAINT YOUR CAR THIS WEEK
or call for an appointment

AUTO PAINTING
50% OFF
BEST PRICES—FINEST QUALITY IN TOWN
INSURANCE CLAIMS WELCOME

ENAMEL PAINT JOB
Reg. ~~$99.95~~
$49.95
Any single original color on exterior only

ACRYLIC ENAMEL
Reg. ~~$149.95~~
$74.95
Complete exterior. Any single original color of factory acrylic enamel with a showroom finish. Two (2) year guarantee against peeling or cracking.

POLYCRYSTALINE URETHANE FINISH
Reg. ~~$199.95~~
$99.95
A new concept in auto painting resulting in increased hardness and durability. Provides added resistance to nicks, scratches and fading. Three (3) year written guarantee against fading, peeling or cracking.

• We honor all competitive estimates
• Total price given before work is started
• Expert body, rust and dent repair

TRUCKS, VANS, STATION WAGONS SLIGHTLY HIGHER

FREE ESTIMATES

ECONO & body WORKS
AUTO PAINTING
HOURS Daily 7:30-6:00 SAT 8:00-12:00

SOUTH—2205 Hwy. 31 So. Pelham
One Block from Wayside Nursery
Call 988-3679

DOWNTOWN—3120 3rd Ave. So.
Across St. from 1st. Al. Bank
Call 252-3468

County Obituaries

MELVILLE HARLIN

Melville Mossbarger Harlin, a child welfare worker with the Shelby County Department of Pensions and Security for 20 years, died on July 6.

A native of Hodgensville, Ky. Mrs. Harlin had lived in Columbiana for 42 years.

She served as executive secretary of the American Red Cross in Shelby County from 1942 to 1950, and was with DPS from 1953 until her retirement in 1973.

She was a member of Columbiana United Methodist Church, the Vignette Club and the Columbiana Beautification Board.

Funeral services were held Thursday, July 8 at Bolton-Brown Chapel in Columbiana.

She is survived by her husband, Harold Harlin; by a brother, Jack Mossbarger of Marysville, Tenn. and nephews and nieces.

JAMES M. ROBERTSON

Seventy-six year old James Madison Robertson of Rt. 1, Wilsonville, died July 9 at Shelby Medical Center.

He was a member of the Wilsonville Baptist Church, a lifelong resident of Wilsonville and a member of the Electrical Local Union No. 136.

Funeral services were held July 11 at Wilsonville Baptist Church. Rev. E. Riddle officiated. Interment was in the Wilsonville Cemetery.

Survivors are his wife, Martha Hobbs Robertson; two daughters, Martha Jane Robertson and Tammy Jo Robertson of Wilsonville.

EULA V. PUGH

Eula Vivian Pugh, 90, of Rt. 1, Sterrett, died July 6 at a Birmingham nursing home.

She is survived by two daughters, Mary Frances Paderewski of Brandon, Miss. and Ruth Suggs of Sterrett; 8 grandchildren, and 5 great grandchildren.

Funeral services were held July 7 at Bolton-Brown Chapel. Rev. Marvin Jackson officiated. Interment was in Union Cemetery.

JEWELL O. BLACKMON

Alabaster resident, Jewell Ozley Blackmon, 80, died July 7 at Shelby Medical Center.

She is survived by her husband, E.G. Robertson; one son, Edward G. Blackmon Jr., and one daughter, Lois B. Blackmon, all of Alabaster; four sisters, Kathleen Ozley, Nell Ozley and Flora Ozley, all of Calera, and Ethel Naish of Camp Branch.

Funeral services were held July 9 at Siluria Baptist Church, with burial in Jefferson Memorial Gardens South.

Edwyn L. Boyd, M.D.
Robert J. Sciacca, M.D.
announce the opening
of
Riverchase E.N.T. Associates
for the practice of
Otorhinolaryngology
Riverchase Family Medical Center
Birmingham, Alabama

July 12, 1982
By Appointment

Telephone
988-8292

The biggest summer clearance sale in this area at Marshelene's Stout Size Shop, the largest selection in Alabama. Sizes 14 to 60, 14½ to 32½, 33⅓ to 75% off.

OVER 300 SPRING & SUMMER DRESSES & JACKET DRESSES, SIZE 14 TO 60, 14½ TO 32½, FROM 33⅓ TO 75% off.

ALL SCARVES AND BELTS, HALF PRICE.

RACKS & RACKS OF SPRING AND SUMMER COORDINATES IN SIZES 14 TO 20, 36 TO 46, ⅓ TO 75% OFF.

LARGE GROUP OF SKORTS, SIZE 14 TO 40, RETAIL VALUE UP TO $20, SALE PRICE ONLY $5 EACH.

LARGE GROUP OF SPORTSWEAR BY YOUNG STUFF AND CATALINA PLUS. ALL TYPES OF BLOUSES, MATCHING PANTS, SHORTS, AND SKIRTS, ⅓ OFF.

LARGE GROUP OF SLEEPWEAR SIZES LARGE, EXTRA LARGE AND DOUBLE LARGE 1, X1, XX1, GOING AT ½ PRICE.

LARGE GROUP OF SUMMER COTTON HOUSE DRESSES, SIZE 14 TO 60, 14½ TO 32½, ⅓ OFF.

LARGE GROUP OF SKIRTS ⅓ TO ½ OFF.

OVER 300 PAIRS OF SPRING & SUMMER PANTS, SIZE 28 TO 48 FROM ½ TO 75% OFF.

LARGE GROUP OF BLOUSES, ⅓ TO 75% OFF

LARGE GROUP OF SHORTS, SIZE 14 TO 42 HALF PRICE.

LARGE GROUP OF SUN DRESSES, SIZE 14 TO 24 AND MEDIUM TO 46, ⅓ OFF.

ONE GROUP OF BRAS SIZE 34 B TO 46 D REGULAR RETAIL $7.50 TO $9.00, SALE PRICED FROM $5.99 TO $7.49.

ALL SWIMSUITS SIZE 14 TO 20, 36 TO 52, ⅓ OFF.

CLOSED ALL DAY WEDNESDAY.

"Coosa Valley's Fashion Center"

Marshelene's
STOUT SIZE SHOP
116 W. 2nd St. Sylacauga Phone 249-9389

the SHEET HOUSE
Direct Mill Outlet
Thomaston Bridges
Cannon Dundee
Proprietor - Papa Green
Washcloths Pillows Sheets Blankets Housewares Towels
SAVE

owner Connie Standifer

HEALTHY HARVEY'S NATURAL FOODS & VITAMINS
BEE POLLEN & FRESH APPLE CIDER

both located at HARVEY'S SQUARE
1 BLK FROM CITY HALL PH 663-5665 Hiway 31 So. PH 663-5665 Pelham
Pelham Exit off I-65 at Intersection of US 31 and County 52

Miss Etress to wed

Mrs. Homer Etress of Shelby, announces the engagement of her daughter, Ollie Jean, to Douglas Kern Bulger. Miss Etress is also the daughter of the late Mr. Homer Etress.

The bride-to-be is the granddaughter of Mr. and Mrs. Artes Higgins and the late Mr. and Mrs. Alexander Etress, all of Shelby.

She is a graduate of Shelby County High School and attended the Shelby County Area Vocational Center. She is employed with Homecrafters of Pelham.

The prospective groom is the son of Mr. Donald Bulger of Pelham and Mrs. Patricia McCulley Bulger of Columbiana. He is the grandson of Mrs. Rufus Clarence McCulley of Sylacuaga and the late Mr. Rufus Clarence McCulley and the late Mr. and Mrs. Clark Bulger of Sylacauga.

He is a graduate of Shelby County High School and attended Auburn University where he was a member of Alpha Gamma Rho Fraternity. He is employed with Creditors Merchantile of Birmingham.

The wedding will be August 7 at 7 p.m. in the garden of Dr. and Mrs. Harry L. Phillips of Columbiana. A reception will follow.

No formal invitations will be sent but friends and relatives are invited to attend.

OLLIE JEAN ETRESS
...to wed Douglas Kern Bulger

Tammy Denise Layton marries Ben Stansell at Concord Baptist

Tammy Denise Layton and Ben Stansell were married Saturday, July 10 at Concord Baptist Church in Calera. Rev. W.C. Tuten officiated the 2 p.m. ceremony.

Parents of the couple are Mr. and Mrs. Clyde Layton Jr. of Montevallo and Mr. Lester Stansell of Tacoma, Washington and Nell Stansell of Saginaw.

The bride was given in marriage by her father. She wore a formal white gown of chantilly lace with a Queen Anne neckline, Bishop sleeves and a cathedral train.

Mandy and Lowell Atcheson provided the wedding music with Jody Richards as soloist.

Lisa Harris served as maid of honor. Bridesmaids were Rhonda Edwards, Lena Eddings, and Renee Hoop. Dana Layton, sister of the bride, was flower girl. They all wore floor-length yellow gowns.

Scott Lightfoot was the groom's best man. Groomsmen were Greg Pickett, Ronnie Lucas and Lonnie Layton. Candle lighters were Lonnie Layton and Scott Lightfoot. The wedding was directed by Kay Graham.

A reception, immediately following the wedding, was held in the old sanctuary.

Serving were Peggy Layton, Marlene Cross, Kay Graham and Tina Compton. Rice bags were distributed by Angie Lunceford and Tina Shelton.

After a wedding trip to Florida, the couple will live in Montevallo.

MRS. BEN STANSELL
...the former Tammy Layton

Hopkins-Hardin announce July 17 wedding

Mrs. Wayne Hopkins of Tupelo and Mr. Dewey Hardin of Birmingham announce the engagement of their daughter, Denise, to Tim Farris of Mantachee, Mississippi.

The bride-to-be is the granddaughter of Mr. Alfred Overton and the late Jenette Overton of Leeds and Mr. and Mrs. J.L. Hardin of Birmingham.

The prospective groom is the son of Mr. and Mrs. Jack Farris of Mantachee. He is the grandson of Mr. and Mrs. O.C. Franks of Dorsey, Mo. and Mrs. Jimmie Lee Farris and the late Troy Farris of Mantachee.

Wedding vows will be exchanged on July 17 at 2 p.m. Rev. Phil Davis will officiate the ceremony to be held at Fawn Grove Baptist Church.

MAGIC CITY WAKE UP SERVICE
has a message for you!
If there is no one to wake you up, call Mr. Williams for prompt, courteous, professional service at 923-1490.

News notes from around the county

by Iris F. Smitherman

The annual homecoming celebration of the New Hope Cumberland Presbyterian Church on Cahaba Valley Road is scheduled for July 18.

The morning worship hour will begin at 11 a.m., followed by a luncheon, fellowship and festivities.

A program beginning at 1:30 p.m. will feature the church choir and special guests, the Jubilaires Quartet of Jackson, Tenn.

"Come and fellowship with us," invites Rev. Wayne Brook, pastor. "We anticipate a day of blessings, fellowship and inspiration."

* * * *

Chelsea Cub Scout pack no. 354 graduated two of its cubs into Boy Scout Troop 354 recently.

Under the program title of 'What is Scouting?' cub scouts Eric Bradley and Kevin Simmons were officially accepted into the troop by scout leaders Ray Shirley, W.E. Patterson, Gene Anderson and den chief, Eric Pitman.

Mr. Shirley stated that this was the first time that cub scouts from a Chelsea pack had graduated into the troop.

Cubmaster L.P. Bradberry officiated during the ceremony.

Advancements of arrow points were also given at the special meeting to cubs Junior Mitchem and Georgie Griswold.

The pack recently enjoyed a week of camp at the Boy Scout camp in Indian Valley. Attending the camp were: Junior Mitchem, Chris Shaw, Bryan Weldon, Trey Whitaker, Aaron Knight and Georgie Griswold.

* * * *

Revival services will be held at Bethel Baptist Church, located at the intersection of Highways 25 and 49 July 25-July 30.

Rev. Richard Trader will be the guest evangelist at the services which will begin at 7:30 p.m. nightly. He is the pastor at Berney Pts. Baptist Church.

Ed Lightsey will direct the music.

* * * *

Fleetwood Four of Tuscaloosa, the Magic City Slickers of Birmingham and the Sounds of Love, a gospel group from Jasper, will perform this Saturday night at the Indian Ford Lodge located on South Shades Crest Road.

The event is scheduled to begin at 7:30 p.m. July 17 and there is no admission charge.

* * * *

The young adult Sunday school class of Union United Methodist church will sponsor a barbecue and family game day on July 24.

The Saturday event will be held at the church with lunch being served from 11 a.m.-1 p.m. in the fellowship hall.

Games will start at 1:30 and last all afternoon. Among the games scheduled are a horseshoe pitching tournament, a greased pole, 3 legged races, a space bounce and several others.

Ice cream and watermelon will be served in the afternoon.

All proceeds will be used to begin a puppet ministry for the children's church.

* * * *

Registration will begin this Thursday night at 7 p.m. at Orr Park for a 6 week basic cake decorating class.

According to instructor Karen Forister, the class will learn to make character cakes, sugar molds, special effects and figure piping.

The cost of the class will be $20 plus supplies.

For more information call 665-4615 or 665-7143.

* * * *

Congratulations to Joe and Sandra (Barrett) Newsom of Calera, who are the parents of a son.

Steven Barrett was born July 9 at BMC Montclair hospital and weighed 8 lbs. 15 oz.

Grandparents of the new addition are Mr. and Mrs. J.W. Barrett of Calera and Mr. and Mrs. Frank Newsom of Eufaula.

* * * *

A belated happy birthday wish is extended to Mary Ann Parker of Montevallo, who celebrated her birthday on July 14.

* * * *

Vacation Bible School will get underway this Saturday morning at Antioch Baptist Church II in Pea Ridge.

A parade will begin at 10:30 a.m. Saturday morning from the church located on Hwy 10 and will be followed by registration for the July 19-23 VBS.

Classes will be held from 6-9 p.m. each evening for ages 3 years through grade 12.

For more information or transportation call 665-4292.

* * * *

The Chelsea Band Boosters will sponsor a 'Giant Yard Sale' this Saturday from 8 a.m. until 7 p.m.

Booths are still available for the day at $5 per space.

Arrangements can be made for donation pick up.

For more information call Mary Trimble at 678-9650 or Mary Goodwin at 678-6854.

* * * *

Happy anniversary to Nell and Roy Holcombe of the Mt. Era Community who celebrated their anniversary on July 5.

* * * *

Dena and Walker Reach of Pelham and his sister, Alta Holland of Alabaster, recently spent a week camping in the Great Smoky Mountains.

* * * *

Ray Perkins and family will perform this Sunday at 2 p.m. at the Christian Mission, located on Hwy 10 in Pea Ridge.

Wayne Bullard is pastor.

* * * *

TIMOTHY OTIS WYATT

Timothy Otis Wyatt celebrated his first birthday July 14.

He is the son of Timmy and Marie Wyatt of Montevallo. His grandparents are Thomas E. Wyatt of Birmingham, Faye Price of Calera, and Jimmy and Dean Ashmore of Montevallo.

* * * *

Rocky Mt. United Methodist Church is hosting a singing school which began Monday, July 12.

Classes are held each night at 7 p.m., Monday through Friday and continue for two weeks.

Asa Smith will be the instructor. There is no tuition and all supplies are furnished.

Everyone is invited to participate.

* * * *

The home of Mrs. Mozelle Eastis of Wilsonville was the scene of a barbeque on July 4.

Guests from Birmingham were: Mr. Marvin Eastis; Mrs. Judy Hanson; George, Margaret and Steve Hanson; Mrs. Clara Snider and Ricky Snider.

From Montgomery were Mrs. Elizabeth Reece, Danny Grace, Steve, Marsha Reece and Tracy Latham.

Mr. and Mrs. William Eastis, Billy, Paula and Becky Eastis, Mr. Robert Eastis, Carla and Christa Eastis, also attended.

* * * *

Mr. and Mrs. Tommy Poole of Wilton will be celebrating their 50th wedding anniversary on July 16.

* * * *

Lesters Chapel has scheduled vacation Bible school for July 19-23 from 8:30 - 11:30 a.m. each day.

Everyone ages 3 years old to the twelfth grade are invited to attend.

The church is located on Hwy 47, just 3 miles south of Chelsea.

* * * *

A film entitled, "His Land," is being shown at the Pelham Church of God July 14 at 7 p.m. It shows modern day Jerusalem and is recommended, especially for young people, by the church's new pastor, Rev. Curt Lawson.

* * * *

If you have any news of social interest please call Iris at 669-2731 during office hours. Deadline: noon Monday.

Craft, Ceramic & Gift Shoppe
10 % OFF during July
between Columbiana & Wilsonville
Highway 25
669-6651

Board of Registrars will be at Calera City Hall, July 29, 1982. Time: 4 p.m.-8 p.m.

Prophetic Films, July 18th
at Columbiana Church of the Nazarene
Hwy 25 By-Pass

"A Thief in the Night" .. Sunday, 10 a.m.
"A Distant Thunder" .... Sunday, 5 p.m.
"Image of the Beast" ... Sunday, 5 p.m.

Rochester's
ANNUAL
July Clearance
Begins 6 A.M. Thursday, July 8, '82

NATIONALLY ADVERTISED
FASHIONS FOR Men, Women
1/2 PRICE

SHOES FOR MEN, WOMEN
33⅓% TO 50% OFF
VISA
Rochester's
MONTEVALLO

Host Families Needed Now

Exchange students from Europe arrive next month to spend a school year in your community.
Please open your home and heart.

- Share a wonderful family experience
- Build lasting friendships
- Show America at its best
- Promote international understanding

You can select your student now.
Please call Gene J. Sterger (301) 843-8717
or Anna 1-800-243-5400
or collect: (203) 629-2754

Educational Foundation For Foreign Study
a non-profit organization

Methodists set Week of Faith in Alabaster

Central United Methodist Church in Alabaster will celebrate a "Week of Faith", July 18-23. Featured will be a series of special services starting at 7 p.m. with keynote speakers to share their Christian testimony.

Included among the speakers will be the Peterson Family singers, Dr. Sam Gillis, Birmingham physician and surgeon, and Lee Ann Friday, ventriloquist and pageant winner.

A nursery will be provided for all services for infants through 4 years old and special children's services for 5 years through 3rd grade.

NANCY ANN OAKS
...to wed Brett Winford

Oaks-Winford plan marriage in August

Mr. and Mrs. Dovard Oaks of Guntersville, announced the engagement of their daughter, Nancy Ann, to Brett G. Winford, son of Mr. and Mrs. Billy G. Winford of Helena.

Miss Oaks is a senior at the University of Montevallo where she is a member of Alpha Gamma Delta social sorority.

The prospective groom is a graduate of Auburn University and is employed by Blount International, Ltd. in Montgomery.

Grandparents of the bride are the late Mr. and Mrs. Edward Oaks and the late Mr. and Mrs. J. Brown, all of Guntersville.

Grand parents of the prospective groom are Mr. and Mrs. Vernon Winford of Wilsonville and Mr. and Mrs. Lee Lyers of Fairdealing, Mo.

The couple will be married August 7 at 4 p.m. at the First Baptist Church of Guntersville.

All friends and relatives of the couple are invited to attend.

What Does Jesus Teach About - Worship

John 17:17 Jesus said, "Thy word is truch." We are to worship "in Truth." John 4:24. Concerning our worship then, shouldn't we worship according to God's word? Paul wrote to the Colossians 3:16 "Let the word of God dwell in you richly; in all wisdom, teaching and admonishing one another with psalm, and hymns, and spiritual songs, singing with grace in your hearts unto God." Also in Eph. 5:19 "Speaking one to another in psalms and hymns, and spiritual songs, singing, and making melody with your heart to the Lord."

When Paul, by the Spirit, directed us to sing when we worship God, how is it some "play instruments." Paul said to sing, others now say sing and play. 2 John verse 9 says, "whosover goeth onward and abideth not in the teachings of Christ, hath not God." Consider also Gal. 1:8-9.

A warm welcome awaits you at the Church of Christ at South Columbiana.

Sunday Bible Study ..... 10 a.m.
Worship ..... 11:00 a.m. and 6:00 p.m.
Wednesday Bible Study ..... 7:30 p.m.

Michael S. Hunt, Preacher P.O. Box 406 Phone: 669-9537

Sarah Gilmore wed July 10

Sarah R. Gilmore and Leo Bulter were marreid at 6 p.m. on Saturday, July 10 at Bethel Baptist Church East in Detroit, Michigan.

The bride is the daughter of Mr. and Mrs. Rufus L. Gilmore of Montevallo.

Parents of the groom are Mrs. Emma Ransom and the late Mr. Ernest Ransom of Detroit.

The bride was given in marriage by her father.

Debra King, sister of the bride, served as maid of honor. Other attendants were Dorothy Gilmore, Theresa Wright, and June Watkins. Flower girls were Lynn Kessha Gilmore, Latoya Ransom and Latasha Johnson.

Best man was Joe Watkins. Groomsmen were Ernest Ransom, Robert Byrd, and Jewel Akins. Ring bearer was Oronde Williams.

A reception followed at Apollo Hall.

After a honeymoon the couple will live in Detroit.

RUBY DIANNE LUCAS
...to wed Max Rutz

Ruby Dianne Lucas to marry Max Rutz

Mrs. Gladys Lucas of Montevallo announces the forthcoming marriage of her daughter, Ruby Dianne, to Robert Max Rutz, formerly of Lake Wales, Florida. The outdoor wedding is set for Sunday, August 15.

Miss Lucas is also the daughter of the late Ennis B. Lucas of Montevallo. Her grandparents are the late Mr. and Mrs. Burton Lee Lucas of Montevallo, and the late Mr. and Mrs. Ernest Milstead of Wilton.

Rutz is the son of the late Dorothy and Max Rutz of Miami Beach, Florida, and the grandson of Mr. and Mrs. Hunt of West New York, New Jersey.

He attended Jersey City State College, and is a 1963 graduate of Miami Jackson High School in Florida. The bride-to-be graduated from Montevallo High in 1971.

Miss Lucas worked for three years in Lake Wales before returning recently to Montevallo.

The wedding will be held at 7 p.m. at 304 Dale Drive in Green Valley near Montevallo.

REPORT OF CONDITION

Consolidating domestic subsidiaries of the

First American Bank, National Association (Name of Bank) of Pelham (City)

In the state of Alabama, at the close of business on June 20, 1982, 1982 published in response to call made by Comptroller of the Currency, under title 12, United States Code, Section 161.

Charter number 16549 National Bank Region Number 8

Statement of Resources and Liabilities		Thousands of dollars
ASSETS		
Cash and due from depository institutions		621
U.S. Treasury securities		971
Obligations of other U.S. Government agencies and corporations		1,634
Obligations of States and political subdivisions in the United States		10
All other securities		66
Federal funds sold and securities purchased under agreements to resell		225
Loans, Total (excluding unearned income)	4,498	
Less: Allowance for possible loan losses	51	
Loans, Net		4,447
Lease financing receivables		0
Bank premises, furniture and fixtures, and other assets representing bank premises		685
Real estate owned other than bank premises		114
All other assets		232
TOTAL ASSETS		9,005
LIABILITIES		
Demand deposits of individuals, partnerships, and corporations		1,640
Time and savings deposits of individuals, partnerships, and corporations		3,250
Deposits of United States Government		30
Deposits of States and political subdivisions in the United States		2,219
All other deposits		0
Certified and officers' checks		21
Total Deposits		7,160
Total demand deposits	1,754	
Total time and savings deposits	5,406	
Federal funds purchased and securities sold under agreements to repurchase		396
Interest-bearing demand notes (note balances) issued to the U.S. Treasury and other liabilities for borrowed money		0
Mortgage indebtedness and liability for capitalized leases		0
All other liabilities		135
TOTAL LIABILITIES (excluding subordinated notes and debentures)		7,691
Subordinated notes and debentures		0
MEMORANDA EQUITY CAPITAL		
Preferred stock — No. shares outstanding	0	(par value) 0
Common stock — No. shares authorized	437,500	
No. shares outstanding	350,000	(par value) 525
Surplus		1,675
Undivided profits and reserve for contingencies and other capital reserves		(886)
TOTAL EQUITY CAPITAL		1,314
TOTAL LIABILITIES AND EQUITY CAPITAL		9,005
Amounts outstanding as of report date:		
Standby letters of credit, total		0
Time certificates of deposit in denominations of $100,000 or more		2,301
Other time deposits in amounts of $100,000 or more		1,243
Average for 30 calendar days (or calendar month) ending with report date:		
Total deposits		7,607

We, the undersigned directors attest the correctness of this statement of resources and liabilities. We declare that it has been examined by us, and to the best of our knowledge and belief is true and correct.

Directors

I, William F. Bush, Vice President & Cashier of the above-named bank do hereby declare that this Report of Condition is true and correct to the best of my knowledge and belief.

July 12, 1982

Shelby Countians serve their country

Army Reserve Pvt. Harvey G. Watts, son of Patricia A. and Harvey J. Watts of Alabaster, has completed one station unit training (OSUT) at the U.S. Army Infantry School, Fort Benning, Ga.

Watts is a 1981 graduate of Thompson High School.

Airman Debbie L. Brasher, daughter of Richard Brasher of Westover, and Mrs. Bobbie Brasher of Harpersville, has graduated from the U.S. Air Force aircraft ground equipment course at Chanute Air Force Base, Ill.

Brasher will now serve at Hessisch-Oldendorf Air Base, West Germany, with the 609th Tactical Control Squadron.

She is a 1981 graduate of Vincent High School.

* * * *

Navy Seaman Edwin L. Hancock Jr., son of Annie L. and Edwin L. Hancock, Sr. of Pelham, has completed recruit training at the Naval Training Center, San Diego.

Strongs surprise Mrs. Frost on Fourth of July

Mr. and Mrs. Daniel Strong, Jr. of Alpine, Utah surprised Mrs. Strong's mother, Mrs. Fred Frost, Jr. by dropping in on her birthday party on the Fourth of July.

The Frosts and Mrs. Lynn Anderson had gone to Maxwell Air Force Base from their home in Montevallo to celebrate the occasion at the home of their son, Lt. Col. and Mrs. F.H. Frost, III. The Strongs brought their two children, Kristin and Daniel III with them, who had a great time with their Montgomery cousins, Heather and Derek Frost.

In mid-week the entire family came to Montevallo where they were joined by Mrs. F.H. Frost, Sr. and celebrated Carolyn Strong's birthday on Wednesday.

Shelby County's Best Selection of
LADIES SHOES
30% TO 50% OFF
Large Group Summer Dress Shoes
Open Wednesdays
NAME DROPPER
665-2210
MONTEVALLO

SHUTTLE BACK AND FORTH.

Now you can change from forward to reverse without touching the gearshift.

A manual shuttle shift makes it simple. And makes Kubota's L235 mid-size diesel tractor ideal for grounds maintenance chores.

No competitive tractor in its class makes shifting direction such a simple chore.

All you do to change from forward to an equivalent reverse speed is just disengage the clutch, stop the tractor and pull the shuttle lever down. Eight forward and seven reverse speeds let you match your speed to the job.

Standard features include a 23.5 horsepower diesel engine, 19 PTO hp, choice of 2- or 4-wheel drive, rear wet disc brakes, a 3-point Category I hitch, a 7.4 gallon fuel tank and implement position control.

KUBOTA®
We're looking for work.

CAHABA TRACTOR CO.
2411 Highway 31 So.
Pelham, AL
663-1470
(Across from Valley School)

Strickland's
COLUMBIANA AND PELHAM PLAZA
THE FINEST IN CLOTHING AND SHOES FOR LADIES AND GENTS

ANNUAL SUMMER CLEARANCE SALE
Values to 1/2 Price
ALL SUMMER MEN'S & LADIES' CLOTHING & SHOES HAVE BEEN REDUCED
SALE NOW IN PROGRESS - HURRY ON IN!
VISA
AMERICAN EXPRESS

DIXIE Foods

• CALERA

QUANTITIES RIGHTS RESERVED. PRICES EFFECTIVE

JULY 14, THRU JULY 20,

NO SALES TO DEALERS.

★★★★★ WE ACCEPT U.S.D.A. FOOD STAMPS

CHEF-WAY
SHORTENING
and
COOKING OIL
$1.79
48 OZ.

STOCK THE FREEZER SALE

CUT AND WRAPPED FREE!

US CHOICE WHOLE BEEF (8 to 11 Lbs. Avg.)
SIRLOIN TIPS ..... LB. $1.98

US CHOICE BONELESS WHOLE LIP-ON
RIB-EYES (12 to 14 Lbs. Avg.) ..... LB. $4.19

US CHOICE WHOLE BONELESS TOP (8 to 12 Lbs. Avg.)
SIRLOIN BUTTS .... LB. $2.89

USDA BRYAN PREMIER WHOLE
PORK LOIN (14 to 17 Lbs. Avg.) ..... LB. $1.59

USDA GRADE "A"
WHOLE FRYERS
LB. **53¢**

FRESH
GREEN CABBAGE
LB. **19¢**

MEAT & PRODUCE SPECIALS

USDA GRADE "A" COUNTRY
CUT FRYERS ..... LB. 63¢

US CHOICE BOSTON ROLL
CHUCK ROAST ..... LB. $1.68

US CHOICE BONELESS
CHUCK STEAK ..... LB. $1.88

BALL PARK ALL
MEAT FRANKS ..... 1-LB. PKG. $1.79

WEST VIRGINIA THICK
SLICED BACON 24 OZ. PKG. $2.99

CELEBRITY IMPORTED
SLICED HAM ... 10 OZ. PKG. $2.29

LAND O' FROST Wafer Thin Lunch
MEATS ..... 2 2½ OZ. PKGS. 99¢

ZEIGLER'S PLANTATION SMOKED
SAUSAGE ..... 1-LB. VAC-PACK $2.19

BRYAN SLICED
BACON ..... 12 OZ. PKG. $1.79

SUNNYLAND ALL MEAT SLICED
BOLOGNA ..... 1-LB. PKG. $1.69

ZEIGLER'S SLICED ALL MEAT
BOLOGNA ..... 12 OZ. PKG. $1.49

CALIFORNIA
NECTARINES ... LB. 39¢

MICHIGAN
CELERY ..... LB. 39¢

ALABAMA
PEACHES ..... LB. 39¢

NEW CROP ALABAMA
SWEET POTATOES
29¢ LB.

HEINZ
KETCHUP
$1.79
44 OZ. BTL.

100 EXTRA
Top Value Stamps
With this coupon and purchase of
$10.00 OR MORE
Excluding Beer, Wine or Tobacco. Good at all participating Dixie Stores in Calera, Brent & Clanton. Good thru 7/13/82

WALDORF
BATH TISSUE
4 ROLL PKG. **68¢** LIMIT 2 PLEASE

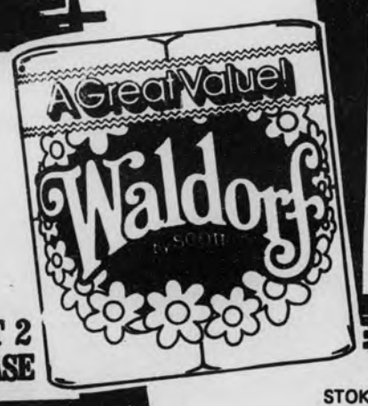

PACKER LABEL FROZEN CRINKLE
CUT POTATOES
$1.39
5 LB. BAG

Hefty
HEFTY
TRASH BAGS
$1.88
20 CT. PKG.

STOKELY CUT
GREEN BEANS ..... 2 16 OZ. CANS 79¢

BAMA STRAWBERRY
PRESERVES ..... 16 OZ. JAR 88¢

LUCKY LEAF
APPLE SAUCE ..... 50 OZ. JAR $1.28

LUCKY LEAF
APPLE JUICE ..... ½ GAL. BTL. $1.48

IVORY
DISH LIQUID ..... 22 OZ. BTL. $1.09

BOLD LAUNDRY
DETERGENT ..... 49 OZ. BOX $1.99

STOKELY
SLICED BEETS ..... 3 16 OZ. CANS $1

STOKELY
TOMATO SAUCE ..... 4 8 OZ. CANS $1

BLUE PLATE
MAYONNAISE ..... 32 OZ. JAR $1.19

STARKIST
TUNA ..... 6½ OZ. CAN 79¢

KRAFT DELUXE SLICED
PIMENTO CHEESE 8 OZ. PKG. $1.09

KRAFT DELUXE SLICED
SWISS CHEESE ..... 8 OZ. PKG. $1.09

KRAFT MAXI
PARKAY ..... 1 LB. PKG. 75¢

FROZEN

BEST WAY SLICED
STRAWBERRIES .. 2 10 OZ. PKGS. $1

GENERIC BARGAINS!

GENERIC
CATSUP ..... 32 OZ. BTL. 88¢

GENERIC
COFFEE CREAMER 22 OZ. JAR $1.19

GENERIC VEGETABLE
OIL ..... 48 OZ. BTL. $1.38

GENERIC
COFFEE FILTERS .. 2 100 CT. PKGS. $1

DAIRY

KRAFT SLICED DELUXE AMERICAN
CHEESE ..... 8 OZ. PKG. $1.09

BARBER'S
CITRUS PUNCH
½ GAL. CTN. **68¢**
Barber's

KRAFT
KRAFT PARKAY QUARTERS
2 1 LB. PKGS. **$1**

HI-DRI
PAPER TOWELS
3 ROLLS FOR **$1**
LIMIT 3 WITH $15 PURCHASE OR MORE

Greenawalt receives UM scholarship

Bobby Greenawalt, a hard-throwing lefhander, has signed a baseball scholarship with the University of Montevallo for the 1983 season.

Greenawalt compiled an 8-3 record over the past two seasons for coach Bill Reid's Shelby County High School team in Columbiana, striking out 91 in 71 2/3 innings. He also batted .360 as a junior and .306 as a senior, capturing MVP and All-County honors this past spring, and participated in the East-West All-Star game.

"I think Bobby will prove to be one of the 'hidden talents' in the state," said Montevallo head coach Bob Riesener of the 6'1", 165-pounder. "He's a hard thrower who is strong and durable. We look for him to help us some this year, but to help an awful lot in the future."

Greenawalt is the son of Maisie and LeRoy Greenawalt of Columbiana. He is the fourth freshman signed by Montevallo for next year, including shortstop Todd Hill of Hueytown, shortstop Rebel Houston of Childersburg, and first baseman Joe Allen of Childersburg.

New Falcon

Shelby County High School graduate Bobby Greenawalt is flanked by his parents after signing a scholarship with the Univeristy of Montevallo for baseball. He is the only player from the county to be recruited for coach Bob Reisener's UM Falcons.

Countians 'wristle' for wrist wrestling crowns in Helena

Wrist wrestlers converged in Helena last Saturday night and several countians took home prizes.

Barry's Hideaway, a lounge in Helena, was the site for the bouts. In the heavyweight division, Danny Stone of Helena took first place. Following him were Danny Jones of Albertville, Danny Allen of Guntersville, and Steve Hobbles of Helena.

In the middleweight class, Clem Jones of Albertville took first with Kenny Whitworth of Bluff Park second, Rick Renniger of Bluff Park third and Buddy Pitts of West Blocton fourth.

Phillip Lindley of Pinson won the featherweight class. Terry Pennington of Helena was second. Tom England of Maylene placed third with David Cornelius of Alabaster finishing fourth.

In the left-handed division, Phillip Lindley was first, Terry Pennington second, David Allen third, and Buddy Pitts fourth.

In the women's division, Marilyn Renniger of Bluff Park took first prize. Rene Blackwell of Helena was second. Suzanne Macleod of Hoover third, and Shirley Smith of Alabaster fourth.

Blowin' bubbles

There's something special about summer for little guys. Three year-olds Brandon Mooney (right) and Jeremy Crosby (left) found an interesting way to spend an afternoon recently. Blowin' bubbles may not be an educational experience, but it sure seems like fun.

Editorial Comment

Pelham's new coach does 'switch-a-roo'

by Richard Crosby

Pelham almost had a new coach. Stan Moss decided to take the Pelham head coaching job, but changed his mind last week.

Last season Moss directed the Bibb County Choctaws to a 10-1 season record. The only loss was in the first round of the state playoffs.

Last Monday morning Moss went before a special meeting of the Bibb County Board of Education and asked to have his resignation turned down. He had submitted it the week before after deciding to take the Pelham job.

The Board unanimously allowed Moss to retain his tenure at Bibb County. Moss will begin his fourth year at the school this fall.

But what about Pelham? They thought they had a coach, but, no dice!

There reportedly was a meeting called by Moss for the the varsity football players at Pelham. Whether the meeting took place or not is unknown, but there is a joke rampant that when Moss saw the squad he told them, "Fellows I'm sorry, but this meeting was for the varsity players."

To that, a team member replied, "Hey Coach, we are the varsity!"

I don't believe it's that bad. Pelham has a good crop of athletes, and a support group of parents that are second to none in the county. What must be frustrating for the players, parents, and administration is that the job was offered and accepted in good faith, and a week later turned down.

Bibb County High may be happy in keeping Moss, but don't *let him cross the county line looking for a job in the future.* Shelby Countians won't likely forget this episode.

Leagues enter final week for Montevallo softball titles

Montevallo's softball leagues are completing the year. The church league has finished, and the industrial and open leagues are scheduled to complete the season this week.

First Baptist Church of Columbiana won the church league. The team posted a 15-3 record during the season. A four way tie for first place was broken last Friday night.

This week the second, third and fourth spots will be decided as a three-way tie is broken. Calera First Baptist, University Baptist and Wilton are tied for second place.

In the Industrial League, Southern Truck has a two game lead and is expected to hold on for the championship. Central State Bank will finish second.

Brashier Roofing has won the overall championship of the Montevallo leagues. In the Open League, Calera Chiropractor has first, Budweiser Light second, and the Dragons third place.

This weekend the Montevallo Park Board will be holding the industrial League Tournament at Orr park. Games will held all day long.

Last Saturday, Calera First Baptist won the Church League tournament. Calera held off University Baptist and Columbiana First Baptist for the championship trophy.

Calera came out of the loser's bracket in the double-elimination tourney.

Tourney winners

UM head basketball coach Dr. Bill Elder (left) presented trophies to tournament winners at last weekend's UM Basketball Clinic. Receiving their awards are: (left to right) Ralph Clements - golf, Steve Robertson - tennis, and Terry Sellers - tennis.

Final preparations

Preparing for the Dizzy Dean Senior Baseball State Tournament and World Series at the University of Montevallo are: (left to right) Montevallo Mayor Ralph Sears, UM coach and tournament director Bob Reisener, and Chamber of Commerce president Don Lovelady.

UM Basketball Clinic best in 18 years according to Falcon coach Bill Elder

A turnout of 75 coaches for the 18th annual University of Montevallo Basketball Coaches' Clinic last weekend made it one of the most successful ever in the series.

"We increased our attendance significantly from the year before," noted UM head basketball coach Dr. Bill Elder, "a lot of which, I am sure, was due to coaches like Wimp Anderson (Alabma) and Murray Arnold (Tennessee-Chattanooga).

Coach Arnold entertained the gathering with amusing anecdotes at the Friday night banquet, after which several people were awarded prizes for their triumphs during the clinic's golf and tennis tournaments.

Ralph Clements of Henagar Junior High School won the Championship Flight in golf witha 68-69 - 137, while Bill Jones of the University of North Alabama, Richard Pettijohn of Shelby Academy, Wayne Byram of Fairfield High Shcool, and Charles Pridgeon of Baldwin County High Shcool tied for first under the Callaway system.

Montevallo assistant coach Terry Sellers captured the tennis singles title, then teamed up with Alabama Power Company local representative Steve Robertson to win the doubles title.

Pelham and Thompson High School players also helped out during the tournament, serving as demonstration models for the coaches during the drills portion of the clinic on Friday night.

Pelham athlete attends camp

Devin Tubert, upcoming senior at Pelham High School, recently attended a basketball school. It was more than just another camp though, Devin was invited to participate in the University of North Carolina Basketball School in Chapel Hill.

Dean Smith, head coach at North Carolina which as the NCAA National Champion in 1982, directed the camp. Tubert enjoyed daily coaching attention from Smith.

Tubert was also named to the All Star team at the school's completion.

Devin is the son of Bob Tubert of Nashville, Tenn. and Demetriss Tapp Smith of Pelham. He plays for the Panthers at Pelham under the guidance of Coach Tony Taylor.

The Pelham senior has some inherited ability from his father who played for Arizona State, Southwest Missouri, and professionally in the 1950's for the New England All Stars.

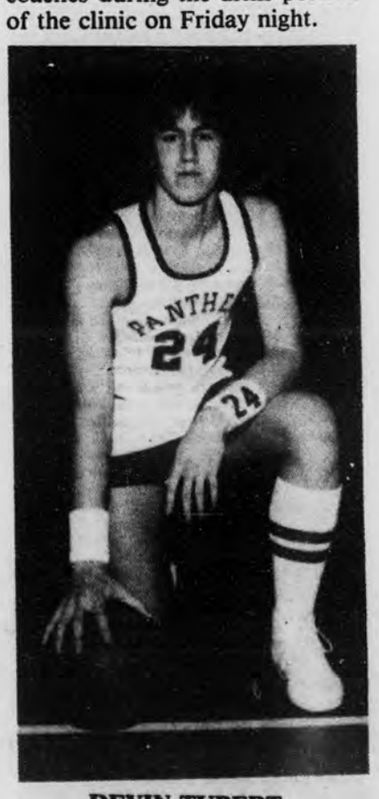

DEVIN TUBERT

Alabaster Farm All Stars win tourney

by Fred Guarino

The Alabaster Dixie Youth League All-Stars are the undisputed champions of Farm League Sub Division 3.

The 7 and 8 year-olds went undefeated in five straight tournament games, played in Alabaster. The finale came Wednesday night when the team defeated North Bibb County 18-6.

In Farm League action, regardless of the number of outs, no team can bat more than nine players per inning.

Games are no more than five innings long and can be stopped after the fourth inning when one team holds a ten run lead.

The game against North Bibb County ended after the top of the fourth inning.

Alabaster held a 12 run lead after three complete innings, and the North Bibb County All-Stars failed to score in the top of the fourth.

With the nine at bat limit, the North Bibb County squad could not have overcome the 12 run lead in the fifth and final inning.

Alabaster led 7-2 in the first inning, 13-6 in the second and 18-12 in the third.

En route to the sub district championship, Alabaster defeated North Bibb County twice, Midfield twice and Cahaba Valley once.

Team includes: Jeremy Benson, Patrick Dorough, Matt Shores, Joel Johnson, Pee Wee Stoudmire, Ryan Lawyer, Chris Caldwell, Patrick Wootton, Danny Evans, Brian Young, Brian Boyington, Keith Mullins and Mike Getchel.

Coaches are Mike Dorough, Wayne Shores, Dan Evans, and Bill Wright.

Joel Johnson of Alabaster was named Most Valuable Player of the tournament.

Montevallo was named the Most Sportsmanlike Team.

Noth Bibb County took second place honors and Alabaster finished first.

League President Charles Oden made trophy presentations.

Sub District champs

The Alabaster All-Stars have captured the Sub District 3 Farm League championship. Team members, are front row, left to right, Patrick Dorough, Jeremy Benson, Brian Boyington, Matt Shores, Danny Evans and Joel Johnson. Second row, left to right are, Pee Wee Stoudmire, Keith Mullins, Ryan Lawyer, Chris Caldwell, Brian Young and Patrick Wootton. Back row, left to right are, coaches, Wayne Shores and Bill Wright, League President Charles Oden, and coaches Dan Evans and Mike Dorough. (Photo by Fred Guarino)

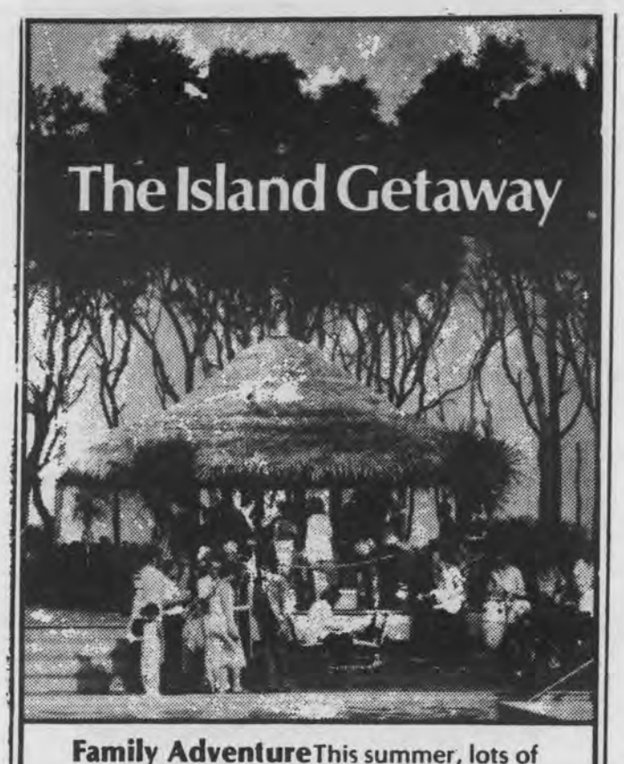

Family Adventure This summer, lots of families are finding it easier to vacation within their budget — by vacationing within their own beautiful state!

3-Day Getaway $199* Three days and nights to explore the Golden Isles for only $199. Sun., Mon., Tues, arrival. Room, breakfast and dinner for 2 for 3 days & nights. Plus 2 Free tours of historical Millionaires Village for only $199.

7-Day Getaway $459* Seven days of fun and relaxation, at this summer's best price! Get acquainted with our luxury island resort with this special offer. Available for arrival on any day. Room, breakfast and dinner for 2 for 7 days and nights. Plus 2 Free tours of historical Millionaires Village for only $459

PLUS TAX AND SERVICE CHARGES.

This is a limited offer so make your reservations today by calling **toll-free 1-800-342-6638,** or your local Hilton reservation service (Consult your white pages). Offer expires December 31, 1982.

JEKYLL ISLAND HILTON INN

975 North Beachview Drive Jekyll Island, Georgia 31520

TV LOG

THURSDAY 7/15/82

MORNING

5:00 (8) 1982 British Open Preview
[SHOW] MOVIE: 'Fall Line'
6:00 (8) ESPN Sports Center
7:30 [SHOW] MOVIE: 'Electric Eskimo'
8:00 (8) ESPN Special Golf Presentation: 1982 British Open from Troon, Scotland - First Round
(11) MOVIE: 'Conflict'
8:30 [SHOW] Aerobicise
9:00 (17) Marco Polo
[SHOW] MOVIE: 'The Spy with My Face'
10:00 (11) MOVIE: 'The Legend of Amaluk'
(17) Ivanhoe
10:30 [SHOW] MOVIE: 'Dr. Zhivago'
11:30 (9) MOVIE: 'The Man Who Knew Too Much'

AFTERNOON

12:00 (11) MOVIE: 'Erik, The Conqueror'
1:30 (8) Best of Notre Dame Football #1
(11) (17) Major League Baseball: Atlanta at Chicago Cubs
2:00 [SHOW] MOVIE: 'Kramer vs. Kramer'
2:30 (8) Auto Racing '82: CART Budweiser - Cleveland 500
3:00 (2) MOVIE: 'Darby O' Gill & the Little People'
3:30 (9) MOVIE: 'Things to Come'
4:00 (18) MOVIE: 'All Quiet on the Western Front'
[SHOW] MOVIE: 'Electric Eskimo'
5:30 (8) ESPN Sportsforum

EVENING

6:00 (2) Travel Channel
(3) (42) Muppet Show
(4) (10) Victory Garden
(5) (13) News
(8) CFL From the 55 Yard Line
(9) Bull's Eye
(11) Green Acres
(12) (6) (18) Entertainment Tonight
(17) Andy Griffith
(19) The Tomorrow People
6:30 (3) (42) (18) You Asked For It
(4) (10) Dick Cavett Show
(5) (13) Family Feud
(8) ESPN Sports Center
(9) Another Life
(11) Andy Griffith
(12) (6) P.M. Magazine
(17) Carol Burnett and Friends
(19) Black Beauty
[SHOW] Aerobicise
7:00 (2) MOVIE: 'Darby O' Gill & the Little People'
(3) (42) Magnum, P.I.
(4) (10) MacNeil-Lehrer Report
(5) (13) Fame
(8) ESPN Special Golf Presentation: 1982 British Open from Troon, Scotland - First Round
(9) Nowhere to Turn
(11) MOVIE: 'Ike' Part 2
(12) (6) Darkroom
(17) MOVIE: 'Sleuth'
(18) MOVIE: 'The Great Riviera Bank Robbery'
(19) Livewire
[SHOW] MOVIE: 'Kramer vs. Kramer'
7:30 (4) (10) This Old House
8:00 (3) (42) Simon & Simon
(4) (10) Sneak Previews
(5) (13) Diff'rent Strokes
(9) 700 Club
(12) (6) Barbara Walters Special
(19) Van Cliburn Piano Comp.
8:30 (4) (10) Uptown 'n Country
(5) (13) Gimme A Break
9:00 (2) MOVIE: 'Mogambo'
(3) (42) Knots Landing
(4) (10) Blue Grass Block
(5) (13) Hill Street Blues
(11) TBS Evening News
(12) (6) ABC News Closeup: Vets in Prison
(18) Nine on New Jersey
(19) Gr. Paintings
[SHOW] Bizarre
9:15 (19) Great Orchestras
9:30 (4) (10) Montage
(9) Sing out America
(18) Newark and Reality
[SHOW] Joan Rivers Comedy Hour
10:00 (3) (42) Beverly Hillbillies
(4) (10) Dick Cavett
(5) (13) (18) (6) (19) News
(8) ESPN Sports Center
(9) Nashville RFD
(11) All In the Family
(19) Paul Hogan
10:15 (19) Nightcap
10:30 (3) (42) Quincy
(4) (10) Captioned ABC News
(5) (13) M*A*S*H
(9) Another Life
(11) MOVIE: 'Gunfight at Commanche Creek'
(12) (6) Sanford and Son
(19) Racing
[SHOW] 33 Brompton Place
11:00 (2) MOVIE: 'The Late Show'
(5) (13) Jeffersons
(8) Top Rank Boxing from Ft. Worth, Texas
(9) Burns & Allen
(12) (6) Benny Hill Show
(17) Saturday Night
(18) MOVIE: 'Caged

11:30 (3) (42) MOVIE: 'McMillan & Wife: Requiem for a Bride'
(5) (13) Tonight Show
(9) Jack Benny Show
(12) (6) Starsky and Hutch
[SHOW] MOVIE: 'Gong Show Movie'
12:00 (9) I Married Joan
(17) MOVIE: 'To Hell and Back'
12:30 (2) Travel Chan.
(5) (13) Mary Tyler Moore
(9) My Little Margie
(11) MOVIE: 'The Chapman Report'
(12) (6) Bonanza
1:00 (2) MOVIE: 'Mogambo'
(5) (13) My Three Sons
(9) Bachelor Father
(18) Joe Franklin Show
[SHOW] MOVIE: 'Fairytales'
1:30 (5) (13) News
(8) ESPN Sports Center
(9) Life of Riley
(12) (6) Gunsmoke
2:00 (9) 700 Club
(18) MOVIE: 'Caper of the Golden Bulls'
2:15 [SHOW] MOVIE: 'Dr. Zhivago'
2:30 (8) ESPN Special Golf Presentation: 1982 British Open from Troon, Scotland - First Round
(12) (6) Entertainment Tonight
(17) Nightbeat
3:00 (11) Mission Impossible
(12) (6) News
(17) MOVIE: 'Three Men in White'
3:30 (9) Ross Bagley
(12) (6) Jim Bakker
4:00 (8) Prog cont'd
(9) Bachelor Father
(11) Rat Patrol
(18) Sign On/News
4:30 (9) Hi Doug
(11) World/Large
(12) (6) Jimmy Swaggart
(17) To Be Announced
(18) Morning Stretch

FRIDAY 7/16/82

MORNING

5:30 (8) CFL From the 55 Yard Line
6:00 (8) ESPN Sports Center
[SHOW] MOVIE: 'The Hideaways'
8:00 (8) ESPN Special Golf Presentation: 1982 British Open from Troon, Scotland - Second Round
(11) MOVIE: 'Sirocco'
8:30 [SHOW] Aerobicise
9:00 [SHOW] MOVIE: 'Battle Ground'
10:00 (11) MOVIE: 'I Confess'
(17) From Earth to the Moon
11:00 [SHOW] MOVIE: 'The Apple Dumpling Gang Rides Again'
11:30 (9) MOVIE: 'Northwest Trail'

AFTERNOON

12:00 (11) MOVIE: 'Rock Around the Clock'
1:15 [SHOW] Aerobicise
1:30 (8) Top Rank Boxing from Ft. Worth, Texas
(11) (17) Major League Baseball: Atlanta at Chicago Cubs
3:00 (2) MOVIE: 'Hawmps'
[SHOW] MOVIE: 'The Hideaways'
3:30 (9) MOVIE: 'Steel Helmet'
4:00 (8) Bass Masters Classic
(18) MOVIE: 'The Hell with Heroes'
4:30 (8) PKA Full Contact Karate
5:00 [SHOW] MOVIE: 'Where the Spies Are'

EVENING

6:00 (2) Travel Channel
(3) (42) Muppet Show
(4) (10) On Target
(5) (13) News
(8) All-Star SportsChallenge
(9) Bull's Eye
(11) Winners
(12) (6) (18) Entertainment Tonight
(17) Andy Griffith
(19) The Tomorrow People
6:30 (3) (42) (18) You Asked For It
(4) (10) Dick Cavett Show
(5) (13) NBC News
(8) ESPN Sports Center
(9) Another Life
(11) Andy Griffith
(12) (6) P.M. Magazine
(17) Carol Burnett and Friends
(19) Black Beauty
7:00 (2) MOVIE: 'The Asphalt Jungle'
(3) (42) Dukes of Hazzard
(4) (10) MacNeil-Lehrer Report
(5) (13) Lewis and Clark
(8) ESPN Special Golf Presentation: 1982 British Open from Troon, Scotland - Second Round
(9) National Geographic Special
(11) MOVIE: 'Ike: The War Years' Part 3
(12) (6) Benson
(17) MOVIE: 'The Incredible Rocky Mountain Races'
(18) MOVIE: 'The Kremlin Letter'
(19) Livewire
[SHOW] MOVIE: 'The Apple Dumpling Gang Rides Again'
7:30 (4) (10) Over Easy
(5) (13) Chicago Story
(12) (6) Major League Baseball Friday Night Edition: Teams to Be Announced
8:00 (3) (42) Dallas
(4) (10) Washington Week/Review
(9) 700 Club
(11) Sergei Pavlovitch Diaghilev: A Portrait
8:30 (4) (10) Wall Street Week

9:00 (2) MOVIE: 'The Man With Bogart's Face'
(3) (42) Falcon Crest
(4) (10) Baratarians
(5) (13) McClain's Law
(11) TBS Evening News
(17) News
[SHOW] MOVIE: 'Serial'
9:30 (9) Sing out America
(18) New York Report
(19) George Orwell
9:45 (19) L.A. Jazz
10:00 (3) (42) Beverly Hillbillies
(4) (10) Dick Cavett
(5) (13) (18) (6) News
(8) ESPN Sports Center
(9) Nashville RFD
(11) All In the Family
(17) Twilight Zone
(18) Paul Hogan
10:30 (3) (42) MOVIE: 'Islands in the Stream'
(4) (10) Captioned ABC News
(5) (13) M*A*S*H
(9) Another Life
(11) MOVIE: 'Day of the Triffids'
(12) (6) Sanford and Son
(17) Saturday Night
(18) Ironside
[SHOW] 33 Brompton Place
11:00 (2) MOVIE: 'The Asphalt Jungle'
(5) (13) Jeffersons
(8) CFL Football: Winnipeg at Montreal
(9) Burns & Allen
(12) (6) Benny Hill Show
11:30 (5) (13) Tonight Show
(9) Jack Benny Show
(12) (6) Starsky and Hutch
(17) MOVIE: 'Desperate Journey'
(18) MOVIE: 'Little Laura And Big John'
[SHOW] MOVIE: 'Raging Bull'
12:00 (9) I Married Joan
12:30 (5) (13) Mary Tyler Moore
(9) My Little Margie
(11) MOVIE: 'Too Late the Hero'
(12) (6) Bonanza
1:00 (2) MOVIE: 'The Man With Bogart's Face'
(5) (13) My Three Sons
(9) Bachelor Father
(18) Joe Franklin Show
1:30 (5) (13) News
(9) Life of Riley
(12) (6) Gunsmoke
[SHOW] MOVIE: 'Snake Fist Fighter
2:00 (8) ESPN Sports Center
(9) 700 Club
(17) Nightbeat
(18) MOVIE: 'Legacy of Blood'
2:30 (12) (6) Entertainment Tonight
(17) MOVIE: 'The Fighting 69th'
3:00 (8) ESPN Special Golf Presentation: 1982 British Open from Troon, Scotland - Second Round
(12) (6) News
[SHOW] MOVIE: 'Serial'
3:15 (11) Mission Impossible
3:30 (9) Ross Bagley
(12) (6) Rifleman
4:00 (8) Prog cont'd
(12) (6) Six Million Dollar Man
(18) Sign On/News
4:15 (11) Rat Patrol
4:30 (11) To Be Announced
(18) MOVIE: 'Having a Wonderful Crime'
4:45 (11) World/Large

SATURDAY 7/17/82

MORNING

5:00 (9) Blackwood Brothers
(11) CNN News
(12) (6) Changed Lives
5:15 [SHOW] Folk Music Reunion
5:30 (9) Space Kidettes
(12) (6) Metrospect
(19) Sea Hunt
6:00 (5) (13) New Zoo Revue
(8) ESPN Sports Center
(9) Count of Monte Cristo
(11) Vegetable Soup
(12) (6) On Target
(17) Cartoons
(18) News
6:15 (17) Buyer's Forum
6:30 (5) (13) Farm and Home Show
(9) Bible Bowl
(11) Romper Room
(12) (6) Bewitched
(17) 3-Score
(18) Make Peace With Nature
6:45 (3) (42) Focus
(17) Cartoons
7:00 (3) (42) Popeye/Olive Comedy Show
(5) (13) Flintstone Comedy Show
(8) World Championship Tennis: Austria Cup '82: Semi-Finals
(9) Contact
(11) Baseball Bunch
(12) (6) Super Friends
(18) U.S. Farm Report
(19) Christopher Close-Up
(19) Pinwheel
[SHOW] MOVIE: 'In God We Trust'
7:30 (3) (42) Tarzan/Lone Ranger/Zorro Adventure Hour
(5) (13) Smurfs
(8) Sports Update
(9) Partridge Family
(12) (6) Thundarr/Goldie Gold/Action Jack Comedy Hour
(18) World Tomorrow
(19) Newark and Reality
8:00 (8) Financial Inquiry
(11) War and Peace
(17) Rex Humbard
(18) Apple Polishers
8:30 (3) (42) Bugs Bunny Road Runner Show
(5) (13) Kid Super Power Hour
(9) Weekend Gardener
(12) (6) Laverne & Shirley
(17) Issues Unlimited
(18) Davey/Goliath
9:00 (9) Jimmy Houston
(11) MOVIE: 'Zulu'
(12) (6) Richie Rich/Scooby & Scrappy Doo Show
(17) Charlando
(18) Dr. Who
[SHOW] MOVIE: 'Zorro the Gay Blade'
9:30 (5) (13) Spider-Man and Friends
(9) Real Estate Action Line
(17) Abbott and Costello
10:00 (5) (13) Space Stars
(8) ESPN Sportsforum
(9) Fresh Idea
(12) (6) Fonz/Happy Days
(17) Superman
(18) Wrestling
10:30 (3) (42) Blackstar
(8) All-Star SportsChallenge
(9) American Trail
(12) (6) Heathcliff/Marmaduke
(17) Voyage to the Bottom of the Sea
11:00 (3) (42) Trollkins
(5) (13) Daffy-Speedy Show
(8) CFL Football: Winnipeg at Montreal
(9) Westerners
(12) (6) British Open
(18) Soccer
[SHOW] Fractured Flickers
11:30 (3) (42) Tom and Jerry
(5) (13) Bullwinkle
(9) Wild Bill Hickcock
(17) One Step Beyond
(18) Maude
[SHOW] MOVIE: 'Huckleberry Finn'

AFTERNOON

12:00 (3) (42) Putt Putt Golf
(4) (10) Sesame Street
(5) (13) Kidsworld 13
(9) MOVIE: 'The Peacemaker'
(11) Mission Impossible
(17) America's Top Ten
(18) MOVIE: 'Dead Men Tell No Tales'
(19) Matt & Jenny
12:30 (3) (42) Pete and Gladys
(5) (13) That Nashville Music
(17) This Week in Baseball
(19) Adventures in Rainbow Co.
1:00 (3) (42) Health Beat
(4) (10) Pianists at Work
(5) (13) Major League Baseball: Kansas City at Boston/or Cincinnati at St. Louis
(11) On-Deck Cir.
(12) (6) MOVIE: To Be Announced
(17) Lead Off Man
(19) Spread Your Wings
[SHOW] MOVIE: 'The Last Time I Saw Paris'
1:15 (11) (17) Major League Baseball: Atlanta at Chicago Cubs
1:30 (3) (42) Lou Rawls Special
(4) (10) Footsteps
(19) What Will They Think
2:00 (4) (10) Vic Braden's Tennis
(8) International Track and Field: Dn-Galen '82 Meet from Stockholm, Sweden
(9) MOVIE: 'Rangers Step In'
(18) MOVIE: 'Amazing Dobermans'
(19) Black Beauty
2:30 (4) (10) Shakespeare Plays
(19) The Tomorrow People
3:00 (2) MOVIE: 'Peter, Paul and Mary'
(9) Wyatt Earp
(19) Reggie Jackson's World of Sports
[SHOW] MOVIE: 'Zorro the Gay Blade'
3:30 (3) (42) CBS Sports Saturday
(9) Wagon Train
4:00 (5) (13) Rockford Files
(8) (6) Wide World of Sports
(9) Soul Train
(18) Hardy Boys/ Nancy Drew
(19) David Johansen
4:15 (11) News
4:30 (2) Travel Chan.
(11) Motorweek Illustrated
(19) Livewire
5:00 (2) Travel Channel
(3) (42) Wild Kingdom
(4) (10) Matinee at the Bijou
(5) (13) News
(8) ESPN Sports Center
(9) Traveler's World
(11) Championship Wrestling
(12) Computers Are People Too
(19) Racing
[SHOW] MOVIE: 'Where the Boys Are'
5:30 (3) (42) CBS News
(5) (13) NBC News
(9) Pro Celebrity Golf Series
(12) (6) News
(19) Greatest Sports Legends
(19) You Can't Do That On TV

EVENING

6:00 (2) Travel Channel
(3) (42) Dance Fever
(5) (13) Hee Haw
(8) CFL Football: Ottawa at Hamilton
(9) Judy Lynn Show
(12) (6) Solid Gold
(19) Hogan's Heroes
(18) Chronicle
(19) The Tomorrow People
6:30 (3) (42) Muppet Show
(4) (10) Inside Business Today
(9) American Trail
(17) Carol Burnett and Friends
(18) Agronsky and Company
(19) Black Beauty
7:00 (2) MOVIE: 'Willy Wonka and the Chocolate Factory'
(3) (42) Walt Disney
(4) (10) Mystery!
(5) (13) Here's Boomer
(9) MOVIE: 'The Stars Look Down'
(11) Kristofferson Special
(12) (6) Today's FBI
(17) MOVIE: 'Two Lane Blacktop'
(18) MOVIE: 'Adventure'
(19) Livewire
[SHOW] Ladies Night Out Starring Pudgy!
7:30 (3) (42) MOVIE: 'International Velvet'
(5) (13) Harper Valley
8:00 (4) (10) Kingston Trio & Friends: Reunion
(5) (13) Nashville Palace
(11) Georgia Area Emmy Awards
(12) (6) Love Boat
(19) Boesman and Lena
8:30 [SHOW] MOVIE: 'Looking for Mr. Goodbar'
8:45 (2) Travel Chan.
9:00 (2) MOVIE: 'Man of La Mancha'
(4) (10) Flambards
(5) (13) NBC Magazine
(8) Best of Notre Dame Football #2
(19) (6) Fantasy Island
(17) News
9:30 (9) Rock Church Proclaims
(18) Public Affairs
10:00 (3) (42) Star Trek
(4) (10) Odyssey
(5) (13) (12) (6) News
(8) ESPN Sports Center
(17) Solid Gold
(18) Paul Hogan
(19) Gr. Paintings
10:15 (19) How Many Colours Has a Hand
10:30 (5) (13) Saturday Night Live
(9) Heritage Singers
(11) TBS Evening News
(12) (6) MOVIE: 'Panic in Needle Park'
(18) Racing
10:45 [SHOW] MOVIE: 'The Stud'
11:00 (3) (42) Sonny and Cher
(8) ESPN Special Golf Presentation: 1982 British Open from Troon, Scotland - Third Round
(9) American Trail
(17) Backstage Pass
(18) Championship Wrestling
11:15 (2) MOVIE: 'Peter, Paul and Mary'
11:30 (9) Weekend Gardener
(11) MOVIE: 'The Ipcress File'
(17) MOVIE: 'Morituri'
12:00 (3) (42) MOVIE: 'Flight of the Phoenix'
(5) (13) SCTV Network
(9) Lesson
(18) MOVIE: 'B Must Die'
12:15 [SHOW] MOVIE: 'The Bitch'
12:30 (9) To Be Announced
(12) (6) Wrestling
12:45 (2) MOVIE: 'Last Metro'
1:00 (8) ESPN Sports Center
1:30 (5) (13) News
(12) (6) Baretta
1:45 (11) MOVIE: 'The Sign of the Cross'
[SHOW] MOVIE: 'In God We Trust'
2:00 (8) World Championship Tennis: Austria Cup '82: Semi-Finals
(9) Best of 700 Club
(17) Nightbeat
(18) MOVIE: 'The Fickle Finger of Fate'
2:30 (12) (6) Entertainment Tonight
(19) From the Editor's Desk
3:00 (17) MOVIE: 'Invisible Stripes'
3:30 (9) Ross Bagley
(12) (6) Rock Concert
[SHOW] Ladies Night Out Starring Pudgy!
3:45 (11) Rat Patrol
4:00 (8) ESPN Special Golf Presentation: 1982 British Open from Troon, Scotland - Third Round
(19) News
4:15 (11) World/Large
4:30 (11) Agriculture U.S.A.
(18) Public Affairs

SUNDAY 7/18/82

MORNING

5:00 (9) John Wesley White
(11) CNN News
(12) (6) Insight
(19) Dennis the Menace
(18) Straight Talk
[SHOW] MOVIE: 'Huckleberry Finn'
5:30 (5) (13) Short Programs
(9) Hi Doug
(12) (6) This Is the Life
(19) Sea Hunt
6:00 (5) (13) Conversation With...
(8) World Championship Tennis: Austria Cup '82: Finals
(9) Blackwood Brothers
(11) Between the Lines
(12) (6) Religion in the News
(19) Superman
(18) Church Growth Internti
6:30 (5) (13) Meet the Minister
(9) Deaf Hear
(11) It Is Written
(12) (6) World Tomorrow
(19) Cartoons
(18) Viewpoint on Nutrition
[SHOW] MOVIE: 'The Hideaways'
6:45 (3) (42) Focus
7:00 (3) (42) Pete and Gladys
(5) (13) Minority Report
(9) Lesson
(11) James Robison
(12) (6) Changed Lives
(17) Day of Discovery
(18) Nine on New Jersey
(19) Pinwheel
7:30 (3) (42) Voice of Truth
(5) (13) Baptist Church
(9) Heritage Singers
(11) Cartoon Carnival
(12) (6) Christ for the World
(17) 3-Score
(18) Day of Discovery
7:45 (17) What's New?
8:00 (3) (42) Sunday Morning
(5) (13) To Be Announced
(9) Kenneth Copeland
(11) Lost in Space
(12) (6) Assembly of God
(17) Mass for Shut-Ins
(18) Oral Roberts
8:30 (5) (13) Methodist Church
(12) (6) Rex Humbard
(17) Chicagoland Church Hour
(18) Point of View
[SHOW] MOVIE: 'Dr. Zhivago'
9:00 (5) (13) Marcus Welby, M. D.
(8) ESPN Sports Center
(9) Changed Lives
(11) Lighter Side of the News
(12) (6) Jimmy Swaggart
(17) Robert Schuller
(18) Sunday Mass
9:30 (3) (42) Living Word
(9) Good News
(11) MOVIE: 'One Eyed Jacks'
(17) Outdoor Life
(18) That's The Spirit
10:00 (3) (42) Presbyterian Church
(5) (13) Waltons
(8) Best of Notre Dame Football #3
(9) In Touch
(12) (6) Kenneth Copeland
(17) Tarzan
(18) Music World
10:30 (3) (42) Face the Nation
(18) Rex Humbard
11:00 (3) (42) Baptist Church
(5) (13) Pop! Goes the Country
(8) CFL Football: Ottawa at Hamilton
(9) Newsight '82
(12) (6) British Open
(17) Cisco Kid
(18) Dr. Robert Schuler
(19) You Can't Do That On TV
11:30 (5) (13) Meet the Press
(9) New Bible Baffle Show
(17) Lone Ranger
(19) The Tomorrow People

AFTERNOON

12:00 (3) (42) MOVIE: 'Death in Small Doses'
(5) (13) Outdoor Life
(9) Dr. James Kennedy Religion
(17) One Step Beyond
(18) MOVIE: 'Designing Woman'
(19) Reggie Jackson's World of Sports
[SHOW] Clown White
12:30 (5) (13) Nashville on the Road
(11) This Week in Baseball
(17) Twilight Zone
1:00 (5) (13) SportsWorld
(9) Words of Hope
(11) On-Deck Cir.
(12) (6) This Week with David Brinkley
(17) Lead Off Man
(19) MOVIE: 'Santa Fe Trail'
[SHOW] MOVIE: 'Where the Spies Are'
1:15 (11) (17) Major League Baseball: Atlanta at Chicago Cubs
1:30 (3) (42) Country Galaxy Of Stars
(9) Faith 20
2:00 (4) (10) Sun Dagger
(8) Schrade Pro Team Rodeo
(9) Chris Panos
(12) (6) Dayan's Israel
2:30 (9) Zola Levitt
(18) Outdoor Life
3:00 (2) Clown White
(4) (10) Wild Jackass: The Eagle Forgotten
(9) They Run for Their Lives
(18) Major League Baseball: New York Mets at Los Angeles
(19) You Can't Do That On TV
[SHOW] Comedy, CartWheels, Kung Fu & Capers: The Peking Opera
3:30 (3) (42) CBS Sports Sunday
(19) The Tomorrow People
4:00 (2) Selfish Giant
(4) (10) Understanding Human Behav.
(9) Jewish Voice
(17) MOVIE: 'Strike Up the Band'
(19) A-Plus Atlantic Loto
4:15 (11) News
4:30 (2) Travel Chan.
(4) (10) Understanding Human Behav.
(5) (13) Mary Tyler Moore
(8) Unlimited Hydroplane Racing #1
(9) Jimmy Houston
(11) Undersea World of Jacques Cousteau
(12) (6) Bewitched
(19) Reggie Jackson's World of Sports
[SHOW] Short Picks
5:00 (2) Travel Channel
(3) (42) CBS News
(4) (10) Understanding Human Behav.
(5) (13) News
(9) Blackwood Brothers
(12) (6) ABC News
[SHOW] MOVIE: 'The Hideaways'

Continued on next page

Fisheries biologists working hard to balance nature in National Forests

Someone once said that fishing "is a reward unto itself" and fisheries and wildlife biologists on the National Forests in Alabama work constantly to insure that the "reward" is there for millions of visitors each year.

According to Larry Clay, fisheries biologist for the Forest Service in Alabama: "Our goal is to reach a happy middle ground for all the different types of visitors on the Forest.

Clay said that largemouth bass and bluegill are the most popular species on Alabama's National Forests except in the fast streams of the northern part of the state, where redeye bass and longear sunfish reign.

One of the major tasks of a fisheries biologist is coordinating his program with other Forest Service activities such as timber management. The biologist must know the effects of logging techniques on fish and how to modify the techniques, as needed, to protect fish habitat. The main goal is to minimize any adverse effect that might result from logging activities. "My main concern is with logging", said Clay, "is in conjunction with streams, when increased erosion could elevate temperatures and increase sedimentation in streams. You don't want any runoff water to flow directly into a stream."

A number of methods are used to improve steams and lakes for fishing. On lakes, brush shelters and gravel are used to create cover and provide better spawning areas. Pond fertilization and aquatic weed control are other methods used.

In addition to habitat projects, the fisheries program also provides access aids such as boat ramps.

Information on the National Forests in Alabama can be obtained by writing to the U.S. Forest Servie at 1765 Highland Ave., Montgomery, AL 36107.

Calera Bears

The Bears from Calera were the first place team in Central Shelby. Coached by Bobby and Cindy Blankenship, and Billy and Judy Bullard, the team won the division against Wilsonville and Columbiana. Members of the team are: Front row (l-r) Kerry Blankenship, Jarrod McClure, Jason Rhoads, Mitt Schroeder, Scott Bullard, and Kenneth Webster. Back Row (l-r) Lamar Powell, Brad Rollins, John Pace, Max Mitchell, Amos Gilmore, and Tommy Edwards.

We buy standing pine & hardwood timber

JOSEPH LUMBER CO.

Contact Anthony or Douglas Joseph 669-9709 day, 969-0813 night, 669-4179 night

"THE FUTURE BELONGS... TO THOSE WHO PREPARE"

Would you like to drive semis cross-country? Or within the State?

Or would you like to operate heavy equipment on construction jobs, mining, forestry, utilities, land clearing, etc.?

Call us for an appointment; we can tell you how you can get the training you need to get into one of these well paying professions.

NATIONAL TRAINING
2724-A Briarberry Circle
Birmingham, AL 35226
Phone: 823-5565

TV LOG

Continued from preceding page

5:30 3 42 Sports Afield
4 10 Victory Garden
5 13 Report
8 ESPN's Horse Racing Wkly.
9 George
11 Nice People
12 6 Viewpoint
18 Maude
19 Spread Your Wings

EVENING

6:00 2 Travel Channel
3 42 60 Minutes
4 10 Mr. Rogers Talks About Competition
7 13 Willard Scott's Sensational Magic Hat Circus
8 ESPN Sports Center
9 Priority One Internat'l
10 Best of Georgia Championship Wrestling
12 6 Code Red
18 Entertainment This Week
19 The Tomorrow People
6:30 9 Larry Jones Ministry
17 Wild Kingdom
19 Black Beauty
7:00 2 MOVIE: 'For Your Eyes Only'
3 42 Archie's Place
4 10 Mobile Jazz Festival
5 13 CHIPs
8 World Championship Tennis: Austria Cup '82: Finals
9 In Touch
11 Nashville Alive
12 6 MOVIE: 'Marilyn- the Untold Story'
17 In Search of....
18 Straight Talk
19 Livewire
[SHOW] MOVIE: 'S.O.B.'
7:30 2 42 One Day At A Time
4 10 Flight from Extinction
17 People to People
8:00 3 42 Alice
4 10 Nova
5 13 MOVIE: 'Legacy'
9 Transformed
11 Week in Review
12 Lawrence Welk
18 It Is Written
19 Call Me Flicka
8:30 3 42 Jeffersons
9 In Touch
19 World Tomorrow
9:00 3 42 Trapper John, M.D.
4 10 Masterpiece Theatre
9 Search
11 TBS Evening News
12 News
18 Jimmy Swaggart
19 Real World of Andrew Wyeth
[SHOW] MOVIE: 'La Cage Aux Folles II'
9:15 2 MOVIE: 'Kramer vs. Kramer'
9:30 9 John Ankerberg
10:00 3 42 CBS News
4 10 Firing Line
5 13 12 6 News
8 ESPN Sports Center
9 The King Is Coming
11 Jerry Falwell
17 Sports Scene
18 Morecambe & Wise
10:15 3 42 Ernest Angley
11 Nightcap
10:30 5 13 M*A*S*H
9 Contact
12 6 MOVIE: 'Coogan's Bluff'
17 Kung Fu
18 Evening at the Improv
10:45 [SHOW] Aerobicise
11:00 2 MOVIE: 'For Your Eyes Only'
5 13 Jeffersons
8 ESPN Special Golf Presentation: 1982 British Open from Troon, Scotland - Final Round
9 Larry Jones Ministry
11 Open Up
11:15 3 42 Jack Van Impe
11:30 5 13 Rockford Files
9 More Than Music
11 MOVIE: 'Action in the North Atlantic'
11 MOVIE: 'Brigham Young'
11:45 3 42 In Search of....
[SHOW] MOVIE: 'Happy Hooker'
12:00 11 MOVIE: 'Ghost Goes West'
12:15 3 42 Focus
12:30 5 13 Mary Tyler Moore
12 6 MOVIE: 'Fear No Evil'
12:45 3 42 News
1:00 5 13 My Three Sons
8 All-Star SportsChallenge
1:15 11 MOVIE: 'Kramer vs. Kramer'
1:30 8 ESPN Sports Center
9 Life of Riley
[SHOW] MOVIE: 'Le Sex Shop'
1:45 11 MOVIE: 'I've Always Loved You'
2:00 9 Nightbeat
11 MOVIE: 'The Killers'
2:30 8 Unlimited Hydroplane Racing #1
12 6 Baretta
19 Cromie Circle
3:00 [SHOW] MOVIE: 'S.O.B.'
3:30 8 ESPN's Horse Racing Wkly.
12 6 Jim Bakker
4:00 8 ESPN Special Golf Presentation: 1982 British Open from Troon, Scotland - Final Round
9 Bachelor Father
11 MOVIE: 'Private Eyes'
18 Sign On/News
4:15 8 World/Large
4:30 9 Another Life
11 It's Your Business
12 6 Jimmy Swaggart
18 Morning Stretch

WEEKDAYS

MORNING

5:00 9 U.S. A.M.
11 CNN News
12 6 Country Boy Eddie
18 Joe Franklin Show
5:15 5 13 Varied Programs
5:30 17 Faith 20
5:45 3 42 Focus
5 13 News
6:00 3 42 CBS Morning News
5 13 Today
8 ESPN Sports Center
11 Super Station Funtime
17 Top/Morning
18 Jimmy Swaggart
6:30 11 I Dream of Jeannie
17 Bullwinkle
18 Jim Bakker
7:00 9 Romper Room
11 My Three Sons
12 6 Good Morning America
17 Bozo's Circus
19 Today's Special
7:30 9 18 Varied Programs
11 That Girl
19 Dusty's Treehouse
8:00 3 42 700 Club
5 13 Donahue
8 Varied Programs
9 Something Beautiful
11 Movie
12 6 Richard Simmons
18 Straight Talk
19 Pinwheel
8:30 12 6 Brady Bunch
17 Bewitched
9:00 3 42 One Day at a Time
5 13 Hour Magazine
8 ESPN Sports Center
9 700 Club
12 6 Morning Show
17 Movie
18 Romper Room
9:30 3 42 Alice
10:00 3 42 Price Is Right
5 13 Texas
11 Movie
12 6 All My Children
18 Tic Tac Dough
10:30 9 Another Life
18 Bull's Eye
11:00 3 42 Young and the Restless
5 13 News
8 Varied Programs
9 Independent Network News
12 6 Family Feud
17 Big Valley
18 News at Noon
11:30 5 13 Search For Tomorrow
9 Movie
12 6 Ryan's Hope

AFTERNOON

12:00 3 42 Pete and Gladys
5 13 Days of Our Lives
11 Movie
12 6 News
17 My Three Sons
18 John Davidson Show
12:30 3 42 As the World Turns
12 6 Joker's Wild
17 INN News
1:00 5 13 Another World
9 Varied Programs
12 6 One Life to Live
17 Dick Van Dyke
18 Pitfall
19 Today's Special
1:30 3 42 Capitol
9 19 Varied Programs
17 Dennis the Menace
18 Match Game
2:00 3 42 Guiding Light
5 13 Waltons
9 700 Club
10 Super Station Funtime
12 6 General Hospital
17 I Dream of Jeannie
18 Bonanza
19 Varied Programs
2:30 11 Flintstones
17 Family Affair
19 Varied Programs
3:00 3 42 Tattletales
4 10 Sesame Street
5 13 Bugs Bunny
11 Addams Family
12 6 Edge of Night
17 Scooby Doo
18 Outer Limits
19 The Tomorrow People
3:30 3 42 Andy Griffith
5 13 Tom & Jerry
9 Movies: A Great Romance
10 Ozzie and Harriet
12 6 Laverne and Shirley
17 Popeye
19 Black Beauty
4:00 3 42 Grizzly Adams
4 10 Mr. Rogers' Neighborhood
5 13 Happy Days Again
9 Partridge Family
12 6 Charlie's Angels
17 McHale's Navy
18 Movie
19 Livewire
4:30 4 10 Varied Programs
5 13 Jeffersons
11 Hazel
12 Gilligan's Island
5:00 3 42 Beverly Hillbillies
4 10 Here's to Your Health
5 13 12 6 News
11 My Three Sons
17 Good Times
19 Varied Programs
5:30 4 10 19 Varied Programs
5 13 NBC News
9 $50,000 Pyramid
11 Father Knows Best
12 6 ABC News
17 Hogan's Heroes

MONDAY 7/19/82

MORNING

6:00 8 ESPN Sports Center
7:00 [SHOW] MOVIE: 'Oliver Twist'
8:00 8 ESPN's SportsWoman
11 MOVIE: 'Because of You'
8:30 8 ESPN's Horse Racing Wkly.
[SHOW] Aerobicise
9:00 5 13 MOVIE: 'Uncle Tom's Cabin'
8 ESPN Sports Center
17 MOVIE: 'So Evil, My Love'
[SHOW] MOVIE: 'Boys' Night Out'
10:00 11 MOVIE: 'The Easy Way'
11:00 8 Top Rank Boxing from Ft. Worth, Texas
[SHOW] MOVIE: 'For Your Eyes Only'
11:30 9 MOVIE:'The Stolen Face'

AFTERNOON

12:00 11 MOVIE: 'Santa Fe'
1:15 [SHOW] Aerobicise
1:30 8 CFL Football: Ottawa at Hamilton
17 Major League Baseball: Houston at Chicago Cubs
[SHOW] MOVIE: 'Amazing Adventures of Joe 90'
3:00 2 MOVIE: 'Dot and the Kangaroo'
3:30 9 MOVIE: 'The Other Love'
[SHOW] MOVIE: 'Oliver Twist'
4:00 8 ESPN Special Golf Presentation: 1982 British Open from Troon, Scotland - Final Round
18 MOVIE: 'A Question of Guilt'
5:00 [SHOW] MOVIE: 'In God We Trust'

EVENING

6:00 2 Travel Channel
3 42 Muppet Show
4 10 MacNeil-Lehrer Report
5 13 News
8 ESPN's Inside Baseball
9 Bull's Eye
11 Green Acres
12 6 18 Entertainment Tonight
17 Andy Griffith
19 The Tomorrow People
6:30 3 42 18 You Asked For It
4 10 California Dreams
5 13 Family Feud
8 ESPN Sports Center
9 Another Life
11 Andy Griffith
12 6 P.M. Magazine
17 Carol Burnett and Friends
19 Black Beauty
7:00 2 MOVIE: 'Raggedy Man'
3 42 Private Benjamin
4 10 MacNeil-Lehrer Report
5 13 Little House On the Prairie
8 Australian Rules Football
9 National Geographic Special
11 MOVIE: 'G.I. Blues'
12 6 Best of the West
17 Kung Fu
18 I, Claudius
19 Livewire
[SHOW] MOVIE: 'Chinese Connection'
7:30 3 42 Good Times
4 10 Over Easy
12 6 Major League Baseball: Teams To Be Announced
8:00 3 42 M*A*S*H
4 10 Evening At Pops
5 13 MOVIE: 'The Flame Is Love'
9 700 Club
17 Solid Gold
18 MOVIE: 'Sand Pebbles' Part 1
19 Assoluta
8:30 2 MOVIE: 'Far from the Madding Crowd'
3 42 House Calls
8 PKA Full Contact Karate
8:45 19 Artist and Athlete: Pursuit of Perfection
9:00 3 42 Lou Grant
4 10 Great Performances
17 News
[SHOW] MOVIE: 'Fairytales'
9:15 11 TBS Evening News
9:30 9 Sing out America
10:00 3 42 Beverly Hillbillies
4 10 Dick Cavett
5 13 12 6 News
8 ESPN Sports Center
9 Nashville RFD
11 Twilight Zone
18 Paul Hogan
19 Great Poets
10:15 11 All In the Family
19 Gr. Paintings
10:30 5 42 Quincy
4 10 Captioned ABC News
5 13 M*A*S*H
9 Another Life
12 6 Sanford and Son
17 Saturday Night
18 Ironside
19 Making of a Song
[SHOW] MOVIE: 'For Your Eyes Only'
10:45 11 MOVIE: 'Band of Angels'
11:00 2 MOVIE: 'Raggedy Man'
5 13 Jeffersons
8 Tennis: Austria Cup '82: Finals
9 Burns & Allen
12 6 Benny Hill Show
11:30 3 42 MOVIE: 'Columbo: Troubled Waters'
5 13 Tonight Show
9 Jack Benny Show
12 6 Starsky and Hutch
17 MOVIE: 'The Way West'
18 MOVIE: 'Manfish'
12:00 9 I Married Joan
12:30 2 MOVIE: 'Far from the Madding Crowd'
5 13 Mary Tyler Moore
9 My Little Margie
12 6 Bonanza
[SHOW] MOVIE: 'Lipstick'
1:00 5 13 My Three Sons
9 Bachelor Father
18 Joe Franklin Show
1:30 5 13 News
9 Life of Riley
11 MOVIE: 'Now You See It, Now You Don't'
12 6 Gunsmoke
2:00 8 ESPN Sports Center
9 700 Club
12 Nightbeat
18 MOVIE: 'The Next Victim'
[SHOW] MOVIE: 'Chinese Connection'
2:30 12 6 Entertainment Tonight
17 Family Affair
3:00 8 PKA Full Contact Karate
12 6 News
17 William Tell
3:30 9 Ross Bagley
11 Mission Impossible
12 6 Jim Bakker
17 Fight Back
4:00 8 Prog cont'd
9 Bachelor Father
17 To Be Announced
18 Sign On/News
[SHOW] MOVIE: 'In God We Trust'
4:30 8 Australian Rules Football
9 Another Life
11 Rat Patrol
12 6 Jimmy Swaggart
17 Sea Hunt
18 Morning Stretch

TUESDAY 7/20/82

MORNING

6:00 8 ESPN Sports Center
[SHOW] MOVIE: 'The Apple Dumpling Gang Rides Again'
8:00 8 ESPN's Inside Baseball
11 MOVIE: 'Lady Takes A Flyer'
8:30 8 All-Star SportsChallenge
[SHOW] Aerobicise
9:00 5 13 MOVIE: 'Don't Just Sit There'
8 ESPN Sports Center
17 MOVIE: 'The Web'
[SHOW] MOVIE: 'Quo Vadis'
10:00 11 MOVIE: 'Carnival Story'
11:00 8 World Championship Tennis: Austria Cup '82: Semi-Finals
11:30 9 MOVIE: 'Fabulous Senorita'

AFTERNOON

12:00 11 MOVIE: 'The Sisters'
[SHOW] MOVIE: 'Dr. Zhivago'
1:30 17 Major League Baseball: Houston at Chicago Cubs
2:00 8 Auto Racing '82: SCCA Super Vees f/Milwaukee
3:00 2 MOVIE: 'Little Detective'
3:30 9 MOVIE: 'The Inside Story'
[SHOW] MOVIE: 'The Apple Dumpling Gang Rides Again'
4:00 8 ESPN's Inside Baseball
18 MOVIE: 'Laura'
4:30 9 ESPN's SportsWoman
5:00 8 Best of Notre Dame Football #3

EVENING

6:00 2 Travel Channel
3 42 Muppet Show
4 10 Understanding Human Behav.
5 13 News
8 NASL Weekly
9 Bull's Eye
11 Green Acres
12 6 18 Entertainment Tonight
17 Andy Griffith
19 The Tomorrow People
[SHOW]-Laff-A-Thon
6:30 3 42 18 You Asked For It
4 10 California Dreams
5 13 Family Feud
8 ESPN Sports Center
9 Another Life
11 Andy Griffith
12 6 P.M. Magazine
17 Carol Burnett and Friends
19 Black Beauty
[SHOW] Aerobicise
7:00 2 MOVIE: '1941'
3 42 Cronkite's Universe
4 10 MacNeil-Lehrer Report
5 13 Father Murphy
8 ESPN Special Golf Presentation: 1982 British Open from Troon, Scotland - Final Round
9 National Geographic Special
11 All In the Family
18 6 Happy Days
19 MOVIE: 'Vendetta For The Saint'
19 MOVIE: 'The Sand Pebbles' Part 2
19 Livewire
[SHOW] MOVIE: 'Sound of Murder'
7:30 3 42 Two of Us
4 10 Over Easy
11 Major League Baseball: Atlanta at St. Louis
19 6 Laverne & Shirley
8:00 3 42 MOVIE: 'The Choice'
4 10 Danger UXB From Masterpiece Theatre
5 13 Bret Maverick
9 700 Club
12 6 Three's Company
19 Macbeth
8:30 12 6 Too Close For Comfort
9:00 2 MOVIE: 'Stripes'
4 10 Mystery!
5 13 McClain's Law
8 1982 Davis Cup Highlights
12 6 Hart to Hart
17 News
18 Apple Polishers
[SHOW] Romance: Laura, Sweet Laura
9:30 9 Sing out America
18 Major League Baseball: New York Mets at San Diego
[SHOW] MOVIE: 'Dr. Zhivago'
10:00 3 42 Beverly Hillbillies
4 10 Dick Cavett
5 13 12 6 News
8 ESPN Sports Center
9 Nashville RFD
17 Twilight Zone
10:30 3 42 Alice
4 10 Captioned ABC News
5 13 M*A*S*H
9 Another Life
12 6 Sanford and Son
17 Saturday Night
10:45 2 Travel Chan.
11 TBS Evening News
11:00 2 MOVIE: '1941'
3 42 WKRP in Cincinnati
5 13 Jeffersons
8 PKA Full Contact Karate
9 Burns & Allen
12 6 Benny Hill Show
11:30 3 42 MOVIE: 'McCloud: This Must Be The Alamo'
5 13 Tonight Show
9 Jack Benny Show
11 MOVIE: 'The D.I.'
12 6 Starsky and Hutch
17 MOVIE: 'Shane'
12:00 9 I Married Joan
18 Persuaders
12:30 5 13 Mary Tyler Moore
8 ESPN's Inside Baseball
9 My Little Margie
12 6 Bonanza
12:45 [SHOW] MOVIE: 'Wolfen'
1:00 2 MOVIE: 'Stripes'
5 13 My Three Sons
8 NASL Weekly
9 Bachelor Father
18 Joe Franklin Show
1:30 5 13 News
8 ESPN Sports Center
9 Life of Riley
12 6 Gunsmoke
1:45 11 MOVIE: 'Winchester '73'
2:00 9 700 Club
17 Nightbeat
18 MOVIE: 'Bare Knuckles'
2:30 8 International Track and Field: Dn-Galen '82 Meet from Stockholm, Sweden
12 6 Entertainment Tonight
17 MOVIE: 'The Trail Beyond'
[SHOW] MOVIE: 'Nashville Girl'
3:00 12 6 News
3:30 9 Ross Bagley
12 6 Jim Bakker
3:45 11 Mission Impossible
4:00 8 Prog cont'd
9 Bachelor Father
17 Encore News
18 Sign On/News
4:15 [SHOW] Laff-A-Thon
4:30 9 Another Life
12 6 Jimmy Swaggart
17 To Be Announced
18 Morning Stretch
4:45 11 World/Large

WEDNESDAY 7/21/82

MORNING

5:00 8 1982 Davis Cup Highlights
[SHOW] MOVIE: 'Sound of Murder'
6:00 8 ESPN Sports Center
7:30 [SHOW] MOVIE: 'Electric Eskimo'
8:00 8 ESPN's SportsWoman
11 MOVIE: 'Raw Wind in Eden'
8:30 9 NASL Weekly
[SHOW] Aerobicise
9:00 5 13 MOVIE: 'Duke of West Point'
8 ESPN Sports Center
17 MOVIE: 'Love and Kisses'
[SHOW] MOVIE: 'The Spy with My Face'
10:00 11 MOVIE: 'Funny Face'
11:00 8 ESPN Special Golf Presentation: 1982 British Open from Troon, Scotland - Final Round
[SHOW] MOVIE: 'Kramer vs. Kramer'
11:30 9 MOVIE: 'Accused of Murder'

AFTERNOON

12:00 11 MOVIE: 'Who's Been Sleeping In My Bed?'
12:15 17 Major League Baseball: Houston at Chicago Cubs
1:00 [SHOW] Aerobicise
1:30 [SHOW] MOVIE: 'The Last Time I Saw Paris'
2:00 8 International Track and Field: Dn-Galen '82 Meet from Stockholm, Sweden
18 Major League Baseball: New York Mets at San Francisco
3:30 9 MOVIE: 'It's In the Bag'
[SHOW] MOVIE: 'Huckleberry Finn'
4:30 8 PKA Full Contact Karate
18 MOVIE: 'The Baby'
5:00 [SHOW] MOVIE: 'Kramer vs. Kramer'

EVENING

6:00 2 Travel Channel
3 42 Muppet Show
4 10 With Ossie and Ruby
5 13 News
8 ESPN Sportsforum
9 Bull's Eye
11 Green Acres
12 6 18 Entertainment Tonight
17 Andy Griffith
19 The Tomorrow People
6:30 3 42 18 You Asked For It
4 10 California Dreams
5 13 Family Feud
8 ESPN Sports Center
9 Another Life
11 Andy Griffith
12 6 P.M. Magazine
17 Carol Burnett and Friends
19 Black Beauty
7:00 2 MOVIE: 'Bells Are Ringing'
3 42 Mr. Merlin
4 10 MacNeil-Lehrer Report
5 13 Real People
8 Auto Racing '82: SCCA Super Vees f/Cleveland
9 National Geographic Special
11 All In the Family
12 6 Greatest American Hero
18 MOVIE: 'The Long Goodbye'
19 MOVIE: 'Gold'
19 Livewire
[SHOW] Bizarre
7:30 3 42 Cass Malloy
4 10 Over Easy
11 Major League Baseball: Atlanta at St. Louis
[SHOW] Ladies Night Out Starring Pudgy!
8:00 3 42 MOVIE: 'Rape and Marriage: The Rideout Case'
4 10 Survival
5 13 Facts of Life
9 700 Club
12 6 The Fall Guy
19 Mobil Showcase
8:30 5 13 Love, Sidney
9:00 4 10 Cousteau Odyssey
5 13 Quincy
8 Best of Notre Dame Football #3
12 6 Dynasty
9 News
19 Making of a Song
[SHOW] MOVIE: 'Unseen'
9:15 2 MOVIE: 'Royal Wedding'
9:30 9 Sing out America
19 Newark and Reality
19 Artist and Athlete: Pursuit of Perfection
10:00 3 42 Beverly Hillbillies
4 10 Dick Cavett
5 13 12 6 News
8 ESPN Sports Center
9 Nashville RFD
11 Twilight Zone
19 Racing
10:30 3 42 MOVIE: 'Plague'
4 10 Captioned ABC News
5 13 M*A*S*H
9 Another Life
12 6 Sanford and Son
17 Saturday Night
18 Ironside
19 Great Poets
10:45 11 TBS Evening News
[SHOW] MOVIE: 'Raging Bull'
11:00 2 MOVIE: 'Bells Are Ringing'
5 13 Jeffersons
8 International Track and Field: Dn-Galen '82 Meet from Stockholm, Sweden
9 Burns & Allen
12 6 Benny Hill Show
11:30 5 13 Tonight Show
9 Jack Benny Show
11 MOVIE: 'Too Much, Too Soon'
12 6 Starsky and Hutch
19 MOVIE: 'Two Mules for Sister Sara'
19 MOVIE: 'Redhead And The Cowboy'
12:00 9 I Married Joan
12:30 5 13 Mary Tyler Moore
9 My Little Margie
12 6 Bonanza
12:45 [SHOW] MOVIE: 'The Stud'
1:00 5 13 My Three Sons
9 Bachelor Father
18 Joe Franklin Show
1:15 2 MOVIE: 'Royal Wedding'
1:30 5 13 News
8 ESPN Sports Center
9 Life of Riley
12 6 Gunsmoke
2:00 9 700 Club
11 MOVIE: 'The Black Knight'
17 Nightbeat
19 MOVIE: 'Phantom of the Opera'
2:30 8 Auto Racing '82: SCCA Super Vees f/Cleveland
12 6 Entertainment Tonight
19 MOVIE: 'Hudson's Bay'
[SHOW] MOVIE: 'Unseen'
3:00 12 6 News
3:30 9 Ross Bagley
12 6 Jim Bakker
4:00 8 Prog cont'd
9 Bachelor Father
11 Mission Impossible
17 All Night Show
18 Sign On/News
[SHOW] Bizarre
4:30 8 ESPN's SportsWoman
9 Another Life
12 6 Jimmy Swaggart
17 Morning Stretch
[SHOW] MOVIE: 'Huckleberry Finn'

Alabaster Farm All Stars win tourney

by Fred Guarino

The Alabaster Dixie Youth League All-Stars are the undisputed champions of Farm League Sub Division 3.

The 7 and 8 year-olds went undefeated in five straight tournament games, played in Alabaster. The finale came Wednesday night when the team defeated North Bibb County 18-6.

In Farm League action, regardless of the number of outs, no team can bat more than nine players per inning.

Games are no more than five innings long and can be stopped after the fourth inning when one team holds a ten run lead.

Sub District champs

The Alabaster All-Stars have captured the Sub District 3 Farm League championship. Team members, are front row, left to right, Patrick Dorough, Jeremy Benson, Brian Boyington, Matt Shores, Danny Evans and Joel Johnson. Second row, left to right are, Pee Wee Stoudmire, Keith Mullins, Ryan Lawyer, Chris Caldwell, Brian Young and Patrick Wootton. Back row, left to right are, coaches, Wayne Shores and Bill Wright, League President Charles Oden, and coaches Dan Evans and Mike Dorough. (Photo by Fred Guarino)

The game against North Bibb County ended after the top of the fourth inning.

Alabaster held a 12 run lead after three complete innings, and the North Bibb County All-Stars failed to score in the top of the fourth.

With the nine at bat limit, the North Bibb County squad could not have overcome the 12 run lead in the fifth and final inning.

Alabaster led 7-2 in the first inning, 13-6 in the second and 18-12 in the third.

En route to the sub district championship, Alabaster defeated North Bibb County twice, Midfield twice and Cahaba Valley once.

Team includes: Jeremy Benson, Patrick Dorough, Matt Shores, Joel Johnson, Pee Wee Stoudmire, Ryan Lawyer, Chris Caldwell, Patrick Wootton, Danny Evans, Brian Young, Brian Boyington, Keith Mullins and Mike Getchel.

Coaches are Mike Dorough, Wayne Shores, Dan Evans, and Bill Wright.

Joel Johnson of Alabaster was named Most Valuable Player of the tournament.

Montevallo was named the Most Sportsmanlike Team.

Noth Bibb County took second place honors and Alabaster finished first.

League President Charles Oden made trophy presentations.

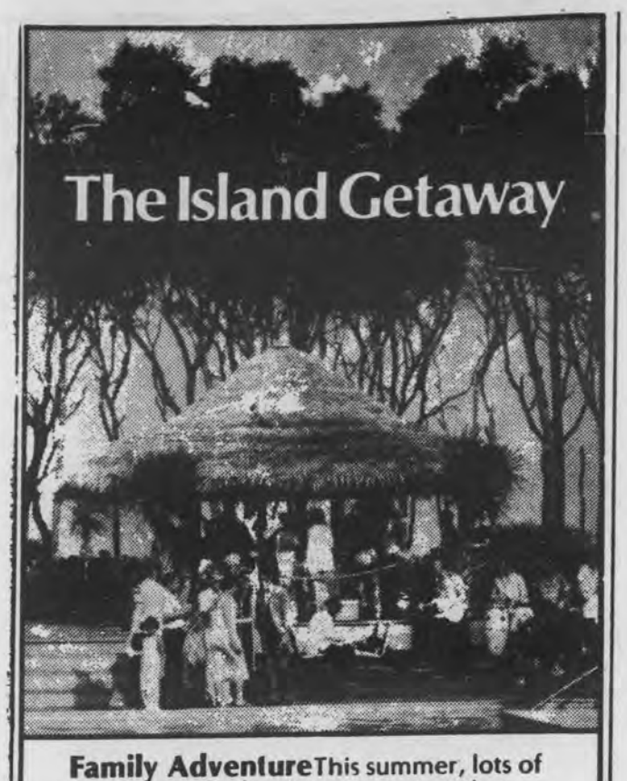

Family Adventure This summer, lots of families are finding it easier to vacation within their budget — by vacationing within their own beautiful state!

3-Day Getaway $199* Three days and nights to explore the Golden Isles for only $199. Sun., Mon., Tues, arrival. Room, breakfast and dinner for 2 for 3 days & nights. Plus 2 Free tours of historical Millionaires Village for only $199.

7-Day Getaway $459* Seven days of fun and relaxation, at this summer's best price! Get acquainted with our luxury island resort with this special offer. Available for arrival on any day. Room, breakfast and dinner for 2 for 7 days and nights. Plus 2 Free tours of historical Millionaires Village for only $459

PLUS TAX AND SERVICE CHARGES.

This is a limited offer so make your reservations today by calling **toll-free 1-800-342-6638,** or your local Hilton reservation service (Consult your white pages). Offer expires December 31, 1982.

JEKYLL ISLAND HILTON INN

975 North Beachview Drive Jekyll Island, Georgia 31520

TV LOG

THURSDAY 7/15/82

MORNING

5:00 (8) 1982 British Open Preview
[SHOW] MOVIE: 'Fall Line'
6:00 (8) ESPN Sports Center
7:30 [SHOW] MOVIE: 'Electric Eskimo'
8:00 (8) ESPN Special Golf Presentation: 1982 British Open from Troon, Scotland - First Round
(11) MOVIE: 'Conflict'
8:30 [SHOW] Aerobicise
9:00 (17) Marco Polo
[SHOW] MOVIE: 'The Spy with My Face'
10:00 (11) MOVIE: 'The Legend of Amaluk'
(17) Ivanhoe
10:30 [SHOW] MOVIE: 'Dr. Zhivago'
11:30 (9) MOVIE: 'The Man Who Knew Too Much'

AFTERNOON

12:00 (11) MOVIE: 'Erik, The Conqueror'
1:30 (8) Best of Notre Dame Football #1
(11) (17) Major League Baseball: Atlanta at Chicago Cubs
2:00 [SHOW] MOVIE: 'Kramer vs. Kramer'
2:30 (8) Auto Racing '82: CART Budweiser - Cleveland 500
3:00 (2) MOVIE: 'Darby O' Gill & the Little People'
3:30 (9) MOVIE: 'Things to Come'
4:00 (18) MOVIE: 'All Quiet on the Western Front'
[SHOW] MOVIE: 'Electric Eskimo'
5:30 (8) ESPN Sportsforum

EVENING

6:00 (2) Travel Channel
(3) (42) Muppet Show
(4) (10) Victory Garden
(5) (13) News
(8) CFL From the 55 Yard Line
(9) Bull's Eye
(11) Green Acres
(12) (6) (18) Entertainment Tonight
(17) Andy Griffith
(19) The Tomorrow People
6:30 (3) (42) (18) You Asked For It
(4) (10) Dick Cavett Show
(5) (13) Family Feud
(8) ESPN Sports Center
(9) Another Life
(11) Andy Griffith
(12) (6) P.M. Magazine
(17) Carol Burnett and Friends
(19) Black Beauty
[SHOW] Aerobicise
7:00 (2) MOVIE: 'Darby O' Gill & the Little People'
(3) (42) Magnum, P.I.
(4) (10) MacNeil-Lehrer Report
(5) (13) Fame
(8) ESPN Special Golf Presentation: 1982 British Open from Troon, Scotland - First Round
(9) Nowhere to Turn
(11) MOVIE: 'Ike' Part 2
(12) (6) Darkroom
(17) MOVIE: 'Sleuth'
(18) MOVIE: 'The Great Riviera Bank Robbery'
(19) Livewire
[SHOW] MOVIE: 'Kramer vs. Kramer'
7:30 (4) (10) This Old House
8:00 (3) (42) Simon & Simon
(4) (10) Sneak Previews
(5) (13) Diff'rent Strokes
(9) 700 Club
(12) (6) Barbara Walters Special
(19) Van Cliburn Piano Comp.
8:30 (4) (10) Uptown 'n Country
(5) (13) Gimme A Break
9:00 (2) MOVIE: 'Mogambo'
(3) (42) Knots Landing
(4) (10) Blue Grass Block
(5) (13) Hill Street Blues
(11) TBS Evening News
(12) (6) ABC News Closeup: Vets in Prison
(18) Nine on New Jersey
(19) Gr. Paintings
[SHOW] Bizarre
9:15 (18) Great Orchestras
9:30 (4) (10) Montage
(9) Sing out America
(18) Newark and Reality
[SHOW] Joan Rivers Comedy Hour
10:00 (3) (42) Beverly Hillbillies
(4) (10) Dick Cavett
(5) (13) (12) (6) (18) News
(8) ESPN Sports Center
(9) Nashville RFD
(11) All in the Family
(19) Paul Hogan
10:15 (11) Nightcap
10:30 (3) (42) Quincy
(4) (10) Captioned ABC News
(5) (13) M*A*S*H
(9) Another Life
(11) MOVIE: 'Gunfight at Commanche Creek'
(12) (6) Sanford and Son
(18) Racing
[SHOW] 33 Brompton Place
11:00 (2) MOVIE: 'The Late Show'
(5) (13) Jeffersons
(8) Top Rank Boxing from Ft. Worth, Texas
(9) Burns & Allen
(12) (6) Benny Hill Show
(17) Saturday Night
(18) MOVIE: 'Caged

11:30 (3) (42) MOVIE: 'McMillan & Wife: Requiem for a Bride'
(5) (13) Tonight Show
(9) Jack Benny Show
(12) (6) Starsky and Hutch
[SHOW] MOVIE: 'Gong Show Movie'
12:00 (9) I Married Joan
(17) MOVIE: 'To Hell and Back'
12:30 (2) Travel Chan.
(5) (13) Mary Tyler Moore
(9) My Little Margie
(11) MOVIE: 'The Chapman Report'
(12) (6) Bonanza
1:00 (2) MOVIE: 'Mogambo'
(5) (13) My Three Sons
(9) Bachelor Father
(18) Joe Franklin Show
[SHOW] MOVIE: 'Fairytales'
1:30 (5) (13) News
(8) ESPN Sports Center
(9) Life of Riley
(12) (6) Gunsmoke
2:00 (9) 700 Club
(18) MOVIE: 'Caper of the Golden Bulls'
2:15 [SHOW] MOVIE: 'Dr. Zhivago'
2:30 (8) ESPN Special Golf Presentation: 1982 British Open from Troon, Scotland - First Round
(12) (6) Entertainment Tonight
(17) Nightbeat
3:00 (11) Mission Impossible
(12) (6) News
(17) MOVIE: 'Three Men in White'
3:30 (9) Ross Bagley
(12) (6) Jim Bakker
4:00 (8) Prog cont'd
(9) Bachelor Father
(11) Rat Patrol
(18) Sign On/News
4:30 (9) Hi Doug
(11) World/Large
(12) (6) Jimmy Swaggart
(17) To Be Announced
(18) Morning Stretch

FRIDAY 7/16/82

MORNING

5:30 (8) CFL From the 55 Yard Line
6:00 (8) ESPN Sports Center
[SHOW] MOVIE: 'The Hideaways'
8:00 (8) ESPN Special Golf Presentation: 1982 British Open from Troon, Scotland - Second Round
(11) MOVIE: 'Sirocco'
8:30 [SHOW] Aerobicise
9:00 [SHOW] MOVIE: 'Battle Ground'
10:00 (11) MOVIE: 'I Confess'
(17) From Earth to the Moon
11:00 [SHOW] MOVIE: 'The Apple Dumpling Gang Rides Again'
11:30 (9) MOVIE: 'Northwest Trail'

AFTERNOON

12:00 (11) MOVIE: 'Rock Around the Clock'
1:15 [SHOW] Aerobicise
1:30 (8) Top Rank Boxing from Ft. Worth, Texas
(11) (17) Major League Baseball: Atlanta at Chicago Cubs
3:00 (2) MOVIE: 'Hawmps'
[SHOW] MOVIE: 'The Hideaways'
3:30 (9) MOVIE: 'Steel Helmet'
4:00 (8) Bass Masters Classic
(18) MOVIE: 'The Hell with Heroes'
4:30 (8) PKA Full Contact Karate
5:00 [SHOW] MOVIE: 'Where the Spies Are'

EVENING

6:00 (2) Travel Channel
(3) (42) Muppet Show
(4) (10) On Target
(5) (13) News
(8) All-Star SportsChallenge
(9) Bull's Eye
(11) Winners
(12) (6) (18) Entertainment Tonight
(17) Andy Griffith
(19) The Tomorrow People
6:30 (3) (42) (18) You Asked For It
(4) (10) Dick Cavett Show
(5) (13) NBC News
(8) ESPN Sports Center
(9) Another Life
(11) Andy Griffith
(12) (6) P.M. Magazine
(17) Carol Burnett and Friends
(19) Black Beauty
7:00 (2) MOVIE: 'The Asphalt Jungle'
(3) (42) Dukes of Hazzard
(4) (10) MacNeil-Lehrer Report
(5) (13) Lewis and Clark
(8) ESPN Special Golf Presentation: 1982 British Open from Troon, Scotland - Second Round
(9) National Geographic Special
(11) MOVIE: 'Ike: The War Years' Part 3
(12) (6) Benson
(18) MOVIE: 'The Incredible Rocky Mountain Races'
(19) MOVIE: 'The Kremlin Letter'
(19) Livewire
[SHOW] MOVIE: 'The Apple Dumpling Gang Rides Again'
7:30 (4) (10) Over Easy
(5) (13) Chicago Story
(12) (6) Major League Baseball Friday Night Edition: Teams to Be Announced
8:00 (3) (42) Dallas
(4) (10) Washington Week/Review
(9) 700 Club
(11) Sergei Paviovitch Diaghilev: A Portrait
8:30 (4) (10) Wall Street Week

9:00 (2) MOVIE: 'The Man With Bogart's Face'
(3) (42) Falcon Crest
(4) (10) Baratarians
(5) (13) McClain's Law
(11) TBS Evening News
(17) News
[SHOW] MOVIE: 'Serial'
9:30 (9) Sing out America
(18) New York Report
(19) George Orwell
9:45 (19) L.A. Jazz
10:00 (3) (42) Beverly Hillbillies
(4) (10) Dick Cavett
(5) (13) (12) (6) News
(8) ESPN Sports Center
(9) Nashville RFD
(11) All in the Family
(17) Twilight Zone
(18) Paul Hogan
10:30 (3) (42) MOVIE: 'Islands in the Stream'
(4) (10) Captioned ABC News
(5) (13) M*A*S*H
(9) Another Life
(11) MOVIE: 'Day of the Triffids'
(12) (6) Sanford and Son
(17) Saturday Night
(18) Ironside
[SHOW] 33 Brompton Place
11:00 (2) MOVIE: 'The Asphalt Jungle'
(5) (13) Jeffersons
(8) CFL Football: Winnipeg at Montreal
(9) Burns & Allen
(12) (6) Benny Hill Show
11:30 (5) (13) Tonight Show
(9) Jack Benny Show
(12) (6) Starsky and Hutch
(17) MOVIE: 'Desperate Journey'
(18) MOVIE: 'Little Laura And Big John'
[SHOW] MOVIE: 'Raging Bull'
12:00 (9) I Married Joan
12:30 (5) (13) Mary Tyler Moore
(9) My Little Margie
(11) MOVIE: 'Too Late the Hero'
(12) (6) Bonanza
1:00 (2) MOVIE: 'The Man With Bogart's Face'
(5) (13) My Three Sons
(9) Bachelor Father
(18) Joe Franklin Show
1:30 (5) (13) News
(9) Life of Riley
(12) (6) Gunsmoke
[SHOW] MOVIE: 'Snake Fist Fighter'
2:00 (8) ESPN Sports Center
(9) 700 Club
(17) Nightbeat
(18) MOVIE: 'Legacy of Blood'
2:30 (12) (6) Entertainment Tonight
(17) MOVIE: 'The Fighting 69th'
3:00 (8) ESPN Special Golf Presentation: 1982 British Open from Troon, Scotland - Second Round
(12) (6) News
[SHOW] MOVIE: 'Serial'
3:15 (11) Mission Impossible
3:30 (9) Ross Bagley
(12) (6) Rifleman
4:00 (8) Prog cont'd
(12) (6) Six Million Dollar Man
(18) Sign On/News
4:15 (11) Rat Patrol
4:30 (17) To Be Announced
(18) MOVIE: 'Having a Wonderful Crime'
4:45 (11) World/Large

SATURDAY 7/17/82

MORNING

5:00 (9) Blackwood Brothers
(11) CNN News
(12) (6) Changed Lives
5:15 [SHOW] Folk Music Reunion
5:30 (9) Space Kidettes
(12) (6) Metrospect
(18) Sea Hunt
6:00 (5) (13) New Zoo Revue
(8) ESPN Sports Center
(9) Count of Monte Cristo
(11) Vegetable Soup
(12) (6) On Target
(17) Cartoons
(18) News
6:15 (18) Buyer's Forum
6:30 (5) (13) Farm and Home Show
(9) Bible Bowl
(11) Romper Room
(12) (6) Bewitched
(17) 3-Score
(18) Make Peace With Nature
6:45 (3) (42) Focus
(17) Cartoons
7:00 (3) (42) Popeye/Olive Comedy Show
(5) (13) Flintstone Comedy Show
(8) World Championship Tennis: Austria Cup '82: Semi-Finals
(9) Contact
(11) Baseball Bunch
(12) (6) Super Friends
(18) U.S. Farm Report
(19) Christopher Close-Up
(19) Pinwheel
[SHOW] MOVIE: 'In God We Trust'
7:30 (3) (42) Tarzan/Lone Ranger/Zorro Adventure Hour
(5) (13) Smurfs
(9) Sports Update
(11) Partridge Family
(12) (6) Thundarr/Goldie Gold/Action Jack Comedy Hour
(18) World Tomorrow
(19) Newark and Reality
8:00 (8) Financial Inquiry
(19) War and Peace

(17) Rex Humbard
(18) Apple Polishers
8:30 (3) (42) Bugs Bunny Road Runner Show
(5) (13) Kid Super Power Hour
(9) Weekend Gardener
(12) (6) Laverne & Shirley
(17) Issues Unlimited
(18) Davey/Goliath
9:00 (9) Jimmy Houston
(11) MOVIE: 'Zulu'
(12) (6) Richie Rich/Scooby & Scrappy Doo Show
(17) Charlando
(18) Dr. Who
[SHOW] MOVIE: 'Zorro the Gay Blade'
9:30 (5) (13) Spider-Man and Friends
(9) Real Estate Action Line
(17) Abbott and Costello
10:00 (5) (13) Space Stars
(8) ESPN Sportsforum
(9) Fresh Idea
(12) (6) Fonz/Happy Days
(17) Superman
(18) Wrestling
10:30 (3) (42) Blackstar
(8) All-Star SportsChallenge
(9) American Trail
(12) (6) Heathcliff/Marmaduke
(17) Voyage to the Bottom of the Sea
11:00 (3) (42) Trollkins
(5) (13) Daffy-Speedy Show
(8) CFL Football: Winnipeg at Montreal
(9) Westerners
(12) (6) British Open
(18) Soccer
[SHOW] Fractured Flickers
11:30 (3) (42) Tom and Jerry
(5) (13) Bullwinkle
(9) Wild Bill Hickcock
(17) One Step Beyond
(18) Maude
[SHOW] MOVIE: 'Huckleberry Finn'

AFTERNOON

12:00 (3) (42) Putt Putt Golf
(4) (10) Sesame Street
(5) (13) Kidsworld 13
(9) MOVIE: 'The Peacemaker'
(11) Mission Impossible
(17) America's Top Ten
(18) MOVIE: 'Dead Men Tell No Tales'
(19) Matt & Jenny
12:30 (3) (42) Pete and Gladys
(5) (13) That Nashville Music
(17) This Week in Baseball
(19) Adventures in Rainbow Co.
1:00 (3) (42) Health Beat
(4) (10) Pianists at Work
(5) (13) Major League Baseball: Kansas City at Boston/or Cincinnati at St. Louis
(11) On-Deck Cir.
(12) (6) MOVIE: To Be Announced
(17) Lead Off Man
(18) Spread Your Wings
[SHOW] MOVIE: 'The Last Time I Saw Paris'
1:15 (11) (17) Major League Baseball: Atlanta at Chicago Cubs
1:30 (3) (42) Lou Rawls Special
(4) (10) Footsteps
(19) What Will They Think
2:00 (4) (10) Vic Braden's Tennis
(8) International Track and Field: Dn-Gaien '82 Meet from Stockholm, Sweden
(9) MOVIE: 'Rangers Step In'
(18) MOVIE: 'Amazing Dobermans'
(19) Black Beauty
2:30 (4) (10) Shakespeare Plays
(19) The Tomorrow People
3:00 (2) MOVIE: 'Peter, Paul and Mary'
(9) Wyatt Earp
(19) Reggie Jackson's World of Sports
[SHOW] MOVIE: 'Zorro the Gay Blade'
3:30 (3) (42) CBS Sports Saturday
(9) Wagon Train
4:00 (5) (13) Rockford Files
(12) (6) Wide World of Sports
(17) Soul Train
(18) Hardy Boys/ Nancy Drew
(19) David Johansen
4:15 (11) News
4:30 (2) Travel Chan.
(11) Motorweek Illustrated
(19) Livewire
5:00 (2) Travel Channel
(3) (42) Wild Kingdom
(4) (10) Matinee at the Bijou
(5) (13) News
(8) ESPN Sports Center
(9) Traveler's World
(11) Championship Wrestling
(19) Computers Are People Too
(18) Racing
[SHOW] MOVIE: 'Where the Boys Are'
5:30 (3) (42) CBS News
(5) (13) NBC News
(9) Pro Celebrity Golf Series
(12) (6) News
(18) Greatest Sports Legends
(19) You Can't Do That On TV

EVENING

6:00 (2) Travel Channel
(3) (42) Dance Fever
(5) (13) Hee Haw
(8) CFL Football: Ottawa at Hamilton
(9) Judy Lynn Show
(12) (6) Solid Gold
(18) Hogan's Heroes
(19) Chronicle
(19) The Tomorrow People
6:30 (3) (42) Muppet Show
(4) (10) Inside Business Today

(9) American Trail
(17) Carol Burnett and Friends
(18) Agronsky and Company
(19) Black Beauty
7:00 (2) MOVIE: 'Willy Wonka and the Chocolate Factory'
(3) (42) Walt Disney
(4) (10) Mystery!
(5) (13) Here's Boomer
(9) MOVIE: 'The Stars Look Down'
(11) Kristofferson Special
(12) (6) Today's FBI
(17) MOVIE: 'Two Lane Blacktop'
(18) MOVIE: 'Adventure'
(19) Livewire
[SHOW] Ladies Night Out Starring Pudgy!
7:30 (3) (42) MOVIE: 'International Velvet'
(5) (13) Harper Valley
8:00 (4) (10) Kingston Trio & Friends: Reunion
(5) (13) Nashville Palace
(11) Georgia Area Emmy Awards
(12) (6) Love Boat
(19) Boesman and Lena
8:30 [SHOW] MOVIE: 'Looking for Mr. Goodbar'
8:45 (2) Travel Chan.
9:00 (2) MOVIE: 'Man of La Mancha'
(4) (10) Flambards
(5) (13) NBC Magazine
(8) Best of Notre Dame Football #2
(12) (6) Fantasy Island
(17) News
9:30 (9) Rock Church Proclaims
(18) Public Affairs
10:00 (3) (42) Star Trek
(4) (10) Odyssey
(5) (13) (12) (6) News
(8) ESPN Sports Center
(17) Solid Gold
(18) Paul Hogan
(19) Gr. Paintings
10:15 (19) How Many Colours Has a Hand
10:30 (5) (13) Saturday Night Live
(9) Heritage Singers
(11) TBS Evening News
(12) (6) MOVIE: 'Panic in Needle Park'
(18) Racing
10:45 [SHOW] MOVIE: 'The Stud'
11:00 (3) (42) Sonny and Cher
(8) ESPN Special Golf Presentation: 1982 British Open from Troon, Scotland - Third Round
(9) American Trail
(17) Backstage Pass
(18) Championship Wrestling
11:15 (2) MOVIE: 'Peter, Paul and Mary'
11:30 (9) Weekend Gardener
(11) MOVIE: 'The Ipcress File'
(17) MOVIE: 'Morituri'
12:00 (3) (42) MOVIE: 'Flight of the Phoenix'
(5) (13) SCTV Network
(9) Lesson
(18) MOVIE: 'B Must Die'
12:15 [SHOW] MOVIE: 'The Bitch'
12:30 (9) To Be Announced
(12) (6) Wrestling
12:45 (2) MOVIE: 'Last Metro'
1:00 (8) ESPN Sports Center
1:30 (5) (13) News
(12) (6) Baretta
1:45 (11) MOVIE: 'The Sign of the Cross'
[SHOW] MOVIE: 'In God We Trust'
2:00 (8) World Championship Tennis: Austria Cup '82: Semi-Finals
(9) Best of 700 Club
(17) Nightbeat
(18) MOVIE: 'The Fickle Finger of Fate'
2:30 (12) (6) Entertainment Tonight
(17) From the Editor's Desk
3:00 (17) MOVIE: 'Invisible Stripes'
3:30 (9) Ross Bagley
(12) (6) Rock Concert
[SHOW] Ladies Night Out Starring Pudgy!
3:45 (11) Rat Patrol
4:00 (8) ESPN Special Golf Presentation: 1982 British Open from Troon, Scotland - Third Round
(18) News
4:15 (11) World/Large
4:30 (11) Agriculture U.S.A.
(18) Public Affairs

SUNDAY 7/18/82

MORNING

5:00 (9) John Wesley White
(11) CNN News
(12) (6) Insight
(17) Dennis the Menace
(18) Straight Talk
[SHOW] MOVIE: 'Huckleberry Finn'
5:30 (5) (13) Short Programs
(9) Hi Doug
(12) (6) This Is the Life
(17) Sea Hunt
6:00 (5) (13) Conversation With...
(8) World Championship Tennis: Austria Cup '82: Finals
(9) Blackwood Brothers
(11) Between the Lines
(12) (6) Religion in the News
(17) Superman
(18) Church Growth Internti
6:30 (5) (13) Meet the Minister
(9) Deaf Hear
(11) It Is Written
(12) (6) World Tomorrow
(17) Cartoons
(18) Viewpoint on Nutrition
[SHOW] MOVIE: 'The Hideaways'
6:45 (3) (42) Focus
7:00 (3) (42) Pete and Gladys
(5) (13) Minority Report
(9) Lesson

(11) James Robison
(12) (6) Changed Lives
(17) Day of Discovery
(18) Nine on New Jersey
(19) Pinwheel
7:30 (3) (42) Voice of Truth
(5) (13) Baptist Church
(9) Heritage Singers
(11) Cartoon Carnival
(12) (6) Christ for the World
(17) 3-Score
(18) Day of Discovery
7:45 (17) What's New?
8:00 (3) (42) Sunday Morning
(5) (13) To Be Announced
(9) Kenneth Copeland
(11) Lost in Space
(12) (6) Assembly of God
(17) Mass for Shut-Ins
(18) Oral Roberts
8:30 (5) (13) Methodist Church
(12) (6) Rex Humbard
(17) Chicagoland Church Hour
(18) Point of View
[SHOW] MOVIE: 'Dr. Zhivago'
9:00 (5) (13) Marcus Welby, M. D.
(8) ESPN Sports Center
(9) Changed Lives
(11) Lighter Side of the News
(12) (6) Jimmy Swaggart
(17) Robert Schuller
(18) Sunday Mass
9:30 (3) (42) Living Word
(9) Good News
(11) MOVIE: 'One Eyed Jacks'
(17) Outdoor Life
(18) That's The Spirit
10:00 (3) (42) Presbyterian Church
(5) (13) Waltons
(8) Best of Notre Dame Football #3
(9) In Touch
(12) (6) Kenneth Copeland
(17) Tarzan
(18) Music World
10:30 (3) (42) Face the Nation
(18) Rex Humbard
11:00 (3) (42) Baptist Church
(5) (13) Pop! Goes the Country
(8) CFL Football: Ottawa at Hamilton
(9) Newsight '82
(12) (6) British Open
(17) Cisco Kid
(18) Dr. Robert Schuler
(19) You Can't Do That On TV
11:30 (5) (13) Meet the Press
(9) New Bible Baffle Show
(17) Lone Ranger
(19) The Tomorrow People

AFTERNOON

12:00 (3) (42) MOVIE: 'Death in Small Doses'
(5) (13) Outdoor Life
(9) Dr. James Kennedy Religion
(17) One Step Beyond
(18) MOVIE: 'Designing Woman'
(19) Reggie Jackson's World of Sports
[SHOW] Clown White
12:30 (5) (13) Nashville on the Road
(11) This Week in Baseball
(17) Twilight Zone
1:00 (5) (13) SportsWorld
(9) Words of Hope
(11) On-Deck Cir.
(12) (6) This Week with David Brinkley
(17) Lead Off Man
(19) MOVIE: 'Santa Fe Trail'
[SHOW] MOVIE: 'Where the Spies Are'
1:15 (11) (17) Major League Baseball: Atlanta at Chicago Cubs
1:30 (3) (42) Country Galaxy Of Stars
(9) Faith 20
2:00 (4) (10) Sun Dagger
(8) Schrade Pro Team Rodeo
(9) Chris Panos
(12) (6) Dayan's Israel
2:30 (9) Zola Levitt
(18) Outdoor Life
3:00 (2) Clown White
(4) (10) Wild Jackass: The Eagle Forgotten
(9) They Run for Their Lives
(18) Major League Baseball: New York Mets at Los Angeles
(19) You Can't Do That On TV
[SHOW] Comedy, CartWheels, Kung Fu & Capers: The Peking Opera
3:30 (3) (42) CBS Sports Sunday
(9) The Tomorrow People
4:00 (2) Selfish Giant
(4) (10) Understanding Human Behav.
(9) Jewish Voice
(11) MOVIE: 'Strike Up the Band'
(19) A-Plus Atlantic Loto
4:15 (11) News
4:30 (2) Travel Chan.
(4) (10) Understanding Human Behav.
(5) (13) Mary Tyler Moore
(8) Unlimited Hydroplane Racing #1
(9) Jimmy Houston
(11) Undersea World of Jacques Cousteau
(12) (6) Bewitched
(18) Reggie Jackson's World of Sports
[SHOW] Short Picks
5:00 (2) Travel Channel
(3) (42) CBS News
(4) (10) Understanding Human Behav.
(5) (13) News
(9) Blackwood Brothers
(12) (6) ABC News
[SHOW] MOVIE: 'The Hideaways'

Continued on next page

Fisheries biologists working hard to balance nature in National Forests

Someone once said that fishing "is a reward unto itself" and fisheries and wildlife biologists on the National Forests in Alabama work constantly to insure that the "reward" is there for millions of visitors each year.

According to Larry Clay, fisheries biologist for the Forest Service in Alabama: "Our goal is to reach a happy middle ground for all the different types of visitors on the Forest.

Clay said that largemouth bass and bluegill are the most popular species on Alabama's National Forests except in the fast streams of the northern part of the state, where redeye bass and longear sunfish reign.

One of the major tasks of a fisheries biologist is coordinating his program with other Forest Service activities such as timber management. The biologist must know the effects of logging techniques on fish and how to modify the techniques, as needed, to protect fish habitat. The main goal is to minimize any adverse effect that might result from logging activities. "My main concern is with logging", said Clay, "is in conjunction with streams, when increased erosion could elevate temperatures and increase sedimentation in streams. You don't want any runoff water to flow directly into a stream."

A number of methods are used to improve steams and lakes for fishing. On lakes, brush shelters and gravel are used to create cover and provide better spawning areas. Pond fertilization and aquatic weed control are other methods used.

In addition to habitat projects, the fisheries program also provides access aids such as boat ramps.

Information on the National Forests in Alabama can be obtained by writing to the U.S. Forest Servie at 1765 Highland Ave., Montgomery, AL 36107.

Calera Bears

The Bears from Calera were the first place team in Central Shelby. Coached by Bobby and Cindy Blankenship, and Billy and Judy Bullard, the team won the division against Wilsonville and Columbiana. Members of the team are: Front row (l-r) Kerry Blankenship, Jarrod McClure, Jason Rhoads, Mitt Schroeder, Scott Bullard, and Kenneth Webster. Back Row (l-r) Lamar Powell, Brad Rollins, John Pace, Max Mitchell, Amos Gilmore, and Tommy Edwards.

We buy standing pine & hardwood timber

JOSEPH LUMBER CO.

Contact Anthony or Douglas Joseph
669-9709 day, 969-0813 night,
669-4179 night

"THE FUTURE BELONGS... TO THOSE WHO PREPARE"

Would you like to drive semis cross-country? Or within the State?

Or would you like to operate heavy equipment on construction jobs, mining, forestry, utilities, land clearing, etc.?

Call us for an appointment; we can tell you how you can get the training you need to get into one of these well paying professions.

NATIONAL TRAINING
2724-A Briarberry Circle
Birmingham, AL 35226
Phone: 823-5565

TV LOG

Continued from preceding page

5:30 3 42 Sports Afield
4 10 Victory Garden
5 13 Report
8 ESPN's Horse Racing Wkly.
9 George
11 Nice People
12 6 Viewpoint
18 Maude
19 Spread Your Wings

EVENING

6:00 2 Travel Channel
3 42 60 Minutes
4 10 Mr. Rogers Talks About Competition
5 13 Willard Scott's Sensational Magic Hat Circus
8 ESPN Sports Center
9 Priority One Internat'l
11 Best of Georgia Championship Wrestling
12 6 Code Red
18 Entertainment This Week
19 The Tomorrow People
6:30 9 Larry Jones Ministry
17 Wild Kingdom
19 Black Beauty
7:00 2 MOVIE: 'For Your Eyes Only'
3 42 Archie's Place
4 10 Mobile Jazz Festival
5 13 CHIPs
8 World Championship Tennis: Austria Cup '82: Finals
9 In Touch
11 Nashville Alive
12 6 MOVIE: 'Marilyn- the Untold Story'
17 In Search of....
18 Straight Talk
19 Livewire
[SHOW] MOVIE: 'S.O.B.'
7:30 3 42 One Day At A Time
4 10 Flight from Extinction
17 People to People
8:00 3 42 Alice
4 10 Nova
5 13 MOVIE: 'Legacy'
9 Transformed
11 Week In Review
12 Lawrence Welk
18 It Is Written
19 Call Me Flicka
8:30 5 42 Jeffersons
9 In Touch
10 World Tomorrow
9:00 3 42 Trapper John, M.D.
4 10 Masterpiece Theatre
9 Search
11 TBS Evening News
12 News
18 Jimmy Swaggart
19 Real World of Andrew Wyeth
[SHOW] MOVIE: 'La Cage Aux Folles II'
9:15 2 MOVIE: 'Kramer vs. Kramer'
9:30 9 John Ankerberg
10:00 3 42 CBS News
4 10 Firing Line
5 13 18 6 News
8 ESPN Sports Center
9 The King Is Coming
11 Jerry Falwell
12 Sports Scene
18 Morecambe & Wise
10:15 3 42 Ernest Angley
9 Nightcap
10:30 5 13 M*A*S*H
9 Contact
12 6 MOVIE: 'Coogan's Bluff'
17 Kung Fu
18 Evening at the Improv
10:45 [SHOW] Aerobicise
11:00 2 MOVIE: 'For Your Eyes Only'
5 13 Jeffersons
8 ESPN Special Golf Presentation: 1982 British Open from Troon, Scotland - Final Round
9 Larry Jones Ministry
11 Open Up
11:15 3 42 Jack Van Impe
11:30 5 13 Rockford Files
9 More Than Music
[SHOW] MOVIE: 'Action in the North Atlantic'
[SHOW] MOVIE: 'Brigham Young'
11:45 3 42 In Search of....
[SHOW] MOVIE: 'Happy Hooker'
12:00 [SHOW] MOVIE: 'Ghost Goes West'
12:15 3 42 Focus
12:30 5 13 Mary Tyler Moore
6 MOVIE: 'Fear No Evil'
12:45 3 42 News
1:00 5 13 My Three Sons
8 All-Star SportsChallenge
1:15 [SHOW] MOVIE: 'Kramer vs. Kramer'
1:30 8 ESPN Sports Center
9 Life of Riley
[SHOW] MOVIE: 'Le Sex Shop'
1:45 [SHOW] MOVIE: 'I've Always Loved You'
2:00 8 Nightbeat
[SHOW] MOVIE: 'The Killers'
2:30 8 Unlimited Hydroplane Racing #1
12 6 Baretta
19 Cromie Circle
3:00 [SHOW] MOVIE: 'S.O.B.'
3:30 8 ESPN's Horse Racing Wkly.
6 Jim Bakker
4:00 8 ESPN Special Golf Presentation: 1982 British Open from Troon, Scotland - Final Round
9 Bachelor Father
[SHOW] MOVIE: 'Private Eyes'
9 Sign On/News
4:15 11 World/Large

4:30 9 Another Life
11 It's Your Business
12 6 Jimmy Swaggart
18 Morning Stretch

WEEKDAYS

MORNING

5:00 9 U.S. A.M.
11 CNN News
12 6 Country Boy Eddie
18 Joe Franklin Show
5:15 5 13 Varied Programs
5:30 17 Faith 20
5:45 3 42 Focus
5 13 News
6:00 3 42 CBS Morning News
5 13 Today
8 ESPN Sports Center
11 Super Station Funtime
17 Top/Morning
18 Jimmy Swaggart
6:30 11 I Dream of Jeannie
17 Bullwinkle
18 Jim Bakker
7:00 9 Romper Room
11 My Three Sons
12 6 Good Morning America
17 Bozo's Circus
19 Today's Special
7:30 9 18 Varied Programs
11 That Girl
19 Dusty's Treehouse
8:00 3 42 700 Club
5 13 Donahue
8 Varied Programs
9 Something Beautiful
11 Movie
12 6 Richard Simmons
18 Straight Talk
19 Pinwheel
8:30 12 6 Brady Bunch
17 Bewitched
9:00 3 42 One Day at a Time
5 13 Hour Magazine
8 ESPN Sports Center
9 700 Club
12 6 Morning Show
17 Movie
18 Romper Room
9:30 3 42 Alice
10:00 3 42 Price Is Right
5 13 Texas
11 Movie
12 6 All My Children
18 Tic Tac Dough
10:30 9 Another Life
18 Bull's Eye
11:00 3 42 Young and the Restless
5 13 News
8 Varied Programs
9 Independent Network News
12 6 Family Feud
17 Big Valley
18 News at Noon
11:30 5 13 Search For Tomorrow
9 Movie
12 6 Ryan's Hope

AFTERNOON

12:00 3 42 Pete and Gladys
5 13 Days of Our Lives
11 Movie
12 6 News
17 My Three Sons
18 John Davidson Show
12:30 3 42 As the World Turns
12 6 Joker's Wild
17 INN News
1:00 5 13 Another World
9 Varied Programs
12 6 One Life to Live
17 Dick Van Dyke
18 Pitfall
19 Today's Special
1:30 3 42 Capitol
9 19 Varied Programs
17 Dennis the Menace
18 Match Game
2:00 3 42 Guiding Light
5 13 Waltons
9 700 Club
11 Super Station Funtime
12 6 General Hospital
15 I Dream of Jeannie
18 Bonanza
19 Varied Programs
2:30 11 Flintstones
17 Family Affair
18 Varied Programs
3:00 3 42 Tattletales
4 10 Sesame Street
5 13 Bugs Bunny
11 Addams Family
12 6 Edge of Night
17 Scooby Doo
18 Outer Limits
19 The Tomorrow People
3:30 3 42 Andy Griffith
5 13 Tom & Jerry
9 Movies: A Great Romance
11 Ozzie and Harriet
12 6 Laverne and Shirley
17 Popeye
18 Black Beauty
4:00 3 42 Grizzly Adams
4 10 Mr. Rogers' Neighborhood
5 13 Happy Days Again
11 Partridge Family
12 6 Charlie's Angels
17 McHale's Navy
18 Movie
19 Livewire
4:30 4 10 Varied Programs
5 13 Jeffersons
11 Hazel
17 Gilligan's Island
5:00 3 42 Beverly Hillbillies
4 10 Here's to Your Health
5 13 12 6 News
11 My Three Sons
17 Good Times
19 Varied Programs
5:30 4 10 19 Varied Programs
5 13 NBC News
9 $50,000 Pyramid
11 Father Knows Best
12 6 ABC News
17 Hogan's Heroes

MONDAY 7/19/82

MORNING

6:00 8 ESPN Sports Center
7:00 [SHOW] MOVIE: 'Oliver Twist'
8:00 8 ESPN's SportsWoman
11 MOVIE: 'Because of You'
8:30 8 ESPN's Horse Racing Wkly.
[SHOW] Aerobicise
9:00 5 13 MOVIE: 'Uncle Tom's Cabin'
8 ESPN Sports Center
17 MOVIE: 'So Evil, My Love'
[SHOW] MOVIE: 'Boys' Night Out'
10:00 11 MOVIE: 'The Easy Way'
11:00 8 Top Rank Boxing from Ft. Worth, Texas
[SHOW] MOVIE: 'For Your Eyes Only'
11:30 9 MOVIE:'The Stolen Face'

AFTERNOON

12:00 11 MOVIE: 'Santa Fe'
1:15 [SHOW] Aerobicise
1:30 8 CFL Football: Ottawa at Hamilton
17 Major League Baseball: Houston at Chicago Cubs
[SHOW] MOVIE: 'Amazing Adventures of Joe 90'
3:00 2 MOVIE: 'Dot and the Kangaroo'
3:30 9 MOVIE: 'The Other Love'
[SHOW] MOVIE: 'Oliver Twist'
4:00 8 ESPN Special Golf Presentation: 1982 British Open from Troon, Scotland - Final Round
18 MOVIE: 'A Question of Guilt'
5:00 [SHOW] MOVIE: 'In God We Trust'

EVENING

6:00 2 Travel Channel
3 42 Muppet Show
4 10 MacNeil-Lehrer Report
5 13 News
8 ESPN's Inside Baseball
9 Bull's Eye
11 Green Acres
12 6 18 Entertainment Tonight
17 Andy Griffith
19 The Tomorrow People
6:30 3 42 18 You Asked For It
4 10 California Dreams
5 13 Family Feud
8 ESPN Sports Center
9 Another Life
11 Andy Griffith
12 6 P.M. Magazine
17 Carol Burnett and Friends
19 Black Beauty
7:00 2 MOVIE: 'Raggedy Man'
3 42 Private Benjamin
4 10 MacNeil-Lehrer Report
5 13 Little House On the Prairie
8 Australian Rules Football
9 National Geographic Special
11 MOVIE: 'G.I. Blues'
12 6 Best of the West
17 Kung Fu
18 I, Claudius
19 Livewire
[SHOW] MOVIE: 'Chinese Connection'
7:30 3 42 Good Times
4 10 Over Easy
12 6 Major League Baseball: Teams To Be Announced
8:00 3 42 M*A*S*H
4 10 Evening At Pops
5 13 MOVIE: 'The Flame Is Love'
9 700 Club
17 Solid Gold
18 MOVIE: 'Sand Pebbles' Part 1
19 Assoluta
8:30 2 MOVIE: 'Far from the Madding Crowd'
3 42 House Calls
8 PKA Full Contact Karate
8:45 19 Artist and Athlete: Pursuit of Perfection
9:00 3 42 Lou Grant
4 10 Great Performances
17 News
[SHOW] MOVIE: 'Fairytales'
9:15 11 TBS Evening News
9:30 9 Sing out America
10:00 3 42 Beverly Hillbillies
4 10 Dick Cavett
5 13 12 6 News
8 ESPN Sports Center
9 Nashville RFD
11 Twilight Zone
18 Paul Hogan
19 Great Poets
10:15 11 All In the Family
19 Gr. Paintings
10:30 3 42 Quincy
4 10 Captioned ABC News
5 13 M*A*S*H
9 Another Life
11 6 Sanford and Son
12 Saturday Night
18 Ironside
19 Making of a Song
[SHOW] MOVIE: 'For Your Eyes Only'
10:45 11 MOVIE: 'Band of Angels'
11:00 2 MOVIE: 'Raggedy Man'
5 13 Jeffersons
8 World Championship Tennis: Austria Cup '82: Finals
9 Burns & Allen
12 6 Benny Hill Show
11:30 3 42 MOVIE: 'Columbo: Troubled Waters'
5 13 Tonight Show
9 Jack Benny Show
12 6 Starsky and Hutch
17 MOVIE: 'The Way West'
18 MOVIE: 'Manfish'
12:00 9 I Married Joan
12:30 2 MOVIE: 'Far from the Madding Crowd'
5 13 Mary Tyler Moore
9 My Little Margie
12 6 Bonanza
[SHOW] MOVIE: 'Lipstick'
1:00 5 13 My Three Sons
9 Bachelor Father
18 Joe Franklin Show
1:30 5 13 News
9 Life of Riley
11 MOVIE: 'Now You See It, Now You Don't'
12 6 Gunsmoke
2:00 8 ESPN Sports Center
9 700 Club
11 Nightbeat
18 MOVIE: 'The Next Victim'
[SHOW] MOVIE: 'Chinese Connection'
2:30 12 6 Entertainment Tonight
17 Family Affair
3:00 8 PKA Full Contact Karate
12 6 News
17 William Tell
3:30 9 Ross Bagley
11 Mission Impossible
12 6 Jim Bakker
17 Fight Back
4:00 8 Prog cont'd
9 Bachelor Father
17 To Be Announced
18 Sign On/News
[SHOW] MOVIE: 'In God We Trust'
4:30 8 Australian Rules Football
9 Another Life
11 Rat Patrol
12 6 Jimmy Swaggart
17 Sea Hunt
18 Morning Stretch

TUESDAY 7/20/82

MORNING

6:00 8 ESPN Sports Center
[SHOW] MOVIE: 'The Apple Dumpling Gang Rides Again'
8:00 8 ESPN's Inside Baseball
11 MOVIE: 'Lady Takes A Flyer'
8:30 8 All-Star SportsChallenge
[SHOW] Aerobicise
9:00 5 13 MOVIE: 'Don't Just Sit There'
8 ESPN Sports Center
17 MOVIE: 'The Web'
[SHOW] MOVIE: 'Quo Vadis'
10:00 11 MOVIE: 'Carnival Story'
11:00 8 World Championship Tennis: Austria Cup '82: Semi-Finals
11:30 9 MOVIE: 'Fabulous Senorita'

AFTERNOON

12:00 11 MOVIE: 'The Sisters'
[SHOW] MOVIE: 'Dr. Zhivago'
1:30 17 Major League Baseball: Houston at Chicago Cubs
2:00 8 Auto Racing '82: SCCA Super Vees f/Milwaukee
3:00 2 MOVIE: 'Little Detective'
3:30 9 MOVIE: 'The Inside Story'
[SHOW] MOVIE: 'The Apple Dumpling Gang Rides Again'
4:00 8 ESPN's Inside Baseball
18 MOVIE: 'Laura'
4:30 8 ESPN's SportsWoman
5:00 8 Best of Notre Dame Football #3

EVENING

6:00 2 Travel Channel
3 42 Muppet Show
4 10 Understanding Human Behav.
5 13 News
8 NASL Weekly
9 Bull's Eye
11 Green Acres
12 9 18 Entertainment Tonight
17 Andy Griffith
19 The Tomorrow People
[SHOW]-Laff-A-Thon
6:30 3 42 18 You Asked For It
4 10 California Dreams
5 13 Family Feud
8 ESPN Sports Center
9 Another Life
11 Andy Griffith
12 6 P.M. Magazine
17 Carol Burnett and Friends
19 Black Beauty
[SHOW] Aerobicise
7:00 2 MOVIE: '1941'
3 42 Cronkite's Universe
4 10 MacNeil-Lehrer Report
5 13 Father Murphy
8 ESPN Special Golf Presentation: 1982 British Open from Troon, Scotland - Final Round
9 National Geographic Special
11 All In the Family
12 6 Happy Days
15 MOVIE: 'Vendetta For The Saint'
18 MOVIE: 'The Sand Pebbles' Part 2
19 Livewire
[SHOW] MOVIE: 'Sound of Murder'
7:30 3 42 Two of Us
4 10 Over Easy
11 Major League Baseball: Atlanta at St. Louis
12 6 Laverne & Shirley
8:00 3 42 MOVIE: 'The Choice'
4 10 Danger UXB From Masterpiece Theatre
5 13 Bret Maverick
9 700 Club
12 6 Three's Company
19 Macbeth
8:30 12 6 Too Close For Comfort
9:00 2 MOVIE: 'Stripes'
4 10 Mystery!
5 13 McClain's Law
8 1982 Davis Cup Highlights
12 6 Hart to Hart
17 News
18 Apple Polishers
[SHOW] Romance: Laura, Sweet Laura
9:30 9 Sing out America
18 Major League Baseball: New York Mets at San Diego
[SHOW] MOVIE: 'Dr. Zhivago'
10:00 3 42 Beverly Hillbillies
4 10 Dick Cavett
5 13 12 6 News
8 ESPN Sports Center
9 Nashville RFD
11 Twilight Zone
10:30 3 42 Alice
4 10 Captioned ABC News
5 13 M*A*S*H
9 Another Life
12 6 Sanford and Son
17 Saturday Night
10:45 2 Travel Chan.
11 TBS Evening News
11:00 2 MOVIE: '1941'
3 42 WKRP in Cincinnati
5 13 Jeffersons
8 PKA Full Contact Karate
9 Burns & Allen
12 6 Benny Hill Show
11:30 3 42 MOVIE: 'McCloud: This Must Be The Alamo'
5 13 Tonight Show
9 Jack Benny Show
11 MOVIE: 'The D.I.'
12 6 Starsky and Hutch
17 MOVIE: 'Shane'
12:00 9 I Married Joan
18 Persuaders
12:30 5 13 Mary Tyler Moore
8 ESPN's Inside Baseball
9 My Little Margie
12 6 Bonanza
12:45 [SHOW] MOVIE: 'Wolfen'
1:00 2 MOVIE: 'Stripes'
5 13 My Three Sons
8 NASL Weekly
9 Bachelor Father
18 Joe Franklin Show
1:30 5 13 News
8 ESPN Sports Center
9 Life of Riley
12 6 Gunsmoke
1:45 11 MOVIE: 'Winchester '73'
2:00 9 700 Club
17 Nightbeat
18 MOVIE: 'Bare Knuckles'
2:30 8 International Track and Field: Dn-Galen '82 Meet from Stockholm, Sweden
12 6 Entertainment Tonight
17 MOVIE: 'The Trail Beyond'
[SHOW] MOVIE: 'Nashville Girl'
3:00 12 6 News
3:30 9 Ross Bagley
12 6 Jim Bakker
3:45 11 Mission Impossible
4:00 8 Prog cont'd
9 Bachelor Father
17 Encore News
18 Sign On/News
4:15 [SHOW] Laff-A-Thon
4:30 9 Another Life
12 6 Jimmy Swaggart
17 To Be Announced
18 Morning Stretch
4:45 11 World/Large

WEDNESDAY 7/21/82

MORNING

5:00 8 1982 Davis Cup Highlights
[SHOW] MOVIE: 'Sound of Murder'
6:00 8 ESPN Sports Center
7:30 [SHOW] MOVIE: 'Electric Eskimo'
8:00 8 ESPN's SportsWoman
11 MOVIE: 'Raw Wind in Eden'
8:30 8 NASL Weekly
[SHOW] Aerobicise
9:00 5 13 MOVIE: 'Duke of West Point'
8 ESPN Sports Center
17 MOVIE: 'Love and Kisses'
[SHOW] MOVIE: 'The Spy with My Face'
10:00 11 MOVIE: 'Funny Face'
11:00 8 ESPN Special Golf Presentation: 1982 British Open from Troon, Scotland - Final Round
[SHOW] MOVIE: 'Kramer vs. Kramer'
11:30 9 MOVIE: 'Accused of Murder'

AFTERNOON

12:00 11 MOVIE: 'Who's Been Sleeping In My Bed?'
12:15 17 Major League Baseball: Houston at Chicago Cubs
1:00 [SHOW] Aerobicise
1:30 [SHOW] MOVIE: 'The Last Time I Saw Paris'
2:00 8 International Track and Field: Dn-Galen '82 Meet from Stockholm, Sweden
18 Major League Baseball: New York Mets at San Francisco
3:30 9 MOVIE: It's In the Bag'
[SHOW] MOVIE: 'Huckleberry Finn'
4:30 8 PKA Full Contact Karate
18 MOVIE: 'The Baby'
5:00 [SHOW] MOVIE: 'Kramer vs. Kramer'

EVENING

6:00 2 Travel Channel
3 42 Muppet Show
4 10 With Ossie and Ruby
5 13 News
8 ESPN Sportsforum
9 Bull's Eye
11 Green Acres
12 6 18 Entertainment Tonight
17 Andy Griffith
19 The Tomorrow People
6:30 3 42 18 You Asked For It
4 10 California Dreams
5 13 Family Feud
8 ESPN Sports Center
9 Another Life
11 Andy Griffith
12 6 P.M. Magazine
17 Carol Burnett and Friends
19 Black Beauty
7:00 2 MOVIE: 'Bells Are Ringing'
3 42 Mr. Merlin
4 10 MacNeil-Lehrer Report
5 13 Real People
8 Auto Racing '82: SCCA Super Vees f/Cleveland
9 National Geographic Special
11 All In the Family
12 6 Greatest American Hero
17 MOVIE: 'The Long Goodbye'
18 MOVIE: 'Gold'
19 Livewire
[SHOW] Bizarre
7:30 2 42 Cass Malloy
4 10 Over Easy
11 Major League Baseball: Atlanta at St. Louis
[SHOW] Ladies Night Out Starring Pudgy!
8:00 3 42 MOVIE: 'Rape and Marriage: The Rideout Case'
4 10 Survival
5 13 Facts of Life
9 700 Club
12 6 The Fall Guy
17 Mobil Showcase
8:30 5 13 Love, Sidney
9:00 4 10 Cousteau Odyssey
5 13 Quincy
8 Best of Notre Dame Football #3
12 6 Dynasty
17 News
19 Making of a Song
[SHOW] MOVIE: 'Unseen'
9:15 2 MOVIE: 'Royal Wedding'
9:30 9 Sing out America
11 Newark and Reality
19 Artist and Athlete: Pursuit of Perfection
10:00 3 42 Beverly Hillbillies
4 10 Dick Cavett
5 13 12 6 News
8 ESPN Sports Center
9 Nashville RFD
11 Twilight Zone
17 Racing
10:30 3 42 MOVIE: 'Plague'
4 10 Captioned ABC News
5 13 M*A*S*H
9 Another Life
12 6 Sanford and Son
17 Saturday Night
18 Ironside
19 Great Poets
10:45 11 TBS Evening News
[SHOW] MOVIE: 'Raging Bull'
11:00 2 MOVIE: 'Bells Are Ringing'
5 13 Jeffersons
8 International Track and Field: Dn-Galen '82 Meet from Stockholm, Sweden
9 Burns & Allen
12 6 Benny Hill Show
11:30 5 13 Tonight Show
9 Jack Benny Show
11 MOVIE: 'Too Much, Too Soon'
12 6 Starsky and Hutch
17 MOVIE: 'Two Mules for Sister Sara'
19 MOVIE: 'Redhead And The Cowboy'
12:00 9 I Married Joan
12:30 5 13 Mary Tyler Moore
9 My Little Margie
12 6 Bonanza
12:45 [SHOW] MOVIE: 'The Stud'
1:00 5 13 My Three Sons
9 Bachelor Father
18 Joe Franklin Show
1:15 [SHOW] MOVIE: 'Royal Wedding'
1:30 5 13 News
8 ESPN Sports Center
9 Life of Riley
12 6 Gunsmoke
2:00 9 700 Club
[SHOW] MOVIE: 'The Black Knight'
11 Nightbeat
19 MOVIE: 'Phantom of the Opera'
2:30 8 Auto Racing '82: SCCA Super Vees f/Cleveland
12 6 Entertainment Tonight
[SHOW] MOVIE: 'Hudson's Bay'
[SHOW] MOVIE: 'Unseen'
3:00 12 6 News
3:30 9 Ross Bagley
12 6 Jim Bakker
4:00 8 Prog cont'd
9 Bachelor Father
11 Mission Impossible
18 All Night Show
19 Sign On/News
[SHOW] Bizarre
4:30 8 ESPN's SportsWoman
9 Another Life
12 6 Jimmy Swaggart
18 Morning Stretch
[SHOW] MOVIE: 'Huckleberry Finn'

Sports Scribbles

by Richard Crosby

Everyone has been asking who this "Frank Says So" guy is. To some people it wasn't a surprise. I just explained it was the guy (Frank Murphy) who burned down his kitchen.

Actually it wasn't as cut and dried as burning down the kitchen. There's a long and involved story behind it.

The location of his apartment couldn't be classed as 'Snobbish' or 'Preppy'. It was a simple one bedroom apartment - the site of many famous monopoly games where the kitchen used to be.

It shouldn't be a surprise that he's a greezy-food addict and spends hours thinking up ways to cook every type of meat and vegetable in oil.

Baked potatoes are best cut and fried and re-christened 'french fries.' The man can eat a mountain of them. When we eat together at a fast food restaurant, I'll order two large hamburgers and a small order of fries. Frank orders one small hamburger and two large fries.

Well, just a few weeks ago, Frank decided that he needed his grease fix and started a batch of french fries on the stove. He walked outside to watch the world go by and forgot he was cooking. A column of black smoke brought him from his daydreams.

Rushing inside, he put out the fire and saved his apartment..... or so he thought.

To clear the smoke from the kitchen, he opened all the windows and put a fan in the doorway. (This wasn't too bright for a college graduate). As he walked to his nearby office, black smoke again poured from inside his kitchen, but this time is was coming out the windows, door, and through the roof!

The fire department came to the rescue and extinguished the blaze which left only minor damage to the ceiling and walls.

Well, last week the joke was, "Who would listen to a man who would burn up french fries!" Guess they've got a point there. But my alternative is "Walt says, Walt says!"

I'll just stop asking questions. Unless, of course, I hear, "The Boss Says So!"

MVP

Joel Johnson of the Alabaster Farm League All-Stars has been named the Most Valuable Player of the Sub District 3 Tournament. Presenting the award to Johnson is League President Charles Oden. (Photo by Fred Guarino)

Softball team wins tourney in Trafford

A Montevallo softball team traveled to Trafford last Saturday and brought home a first place trophy. Kentucky Fried Chicken took the top spot in a double-elimination tournament.

The softball tourney was sponsored by the Fairfield Cheer Club, which is a club for handicapped people. The day of games produced a profit of $608.

The Steel Workers, a Birmingham softball team, donated $300 to the Cheer Club. Lee Jarvis, president of the club, told the Reporter that the teams, "had a hot, but good time for a worthwhile cause."

Eleven home runs were hit by team members. Mike Parker of Pea Ridge slammed four. Lloyd Pickett of Pea Ridge and Steve Spears of Montevallo each had three, and Buster Pickett of Pea Ridge had one.

Batting champ

Johnny Holsombeck of Montevallo won the trophy for the best batting average during the church league tournament in Montevallo last Saturday. Playing for Dogwood, Holsombeck batted .714 percent in four games.

Pelham's Mets claim title with final inning burst

The Pelham Mets defeated the Pelham Pirates 7-6 for the Cahaba Valley Minor League championship. The Mets entered the game as first half champions, and the Pirates as second half champs, having defeated the Mets two days earlier 12-2.

The Mets opened the scoring in the bottom of the first inning with two runs on a base-on-balls to Joey Towers and back-to-back singles by Chris Spain and Frank Patrick. The Pirates retaliated with one run in the second. The score remained 2-1 until the bottom of the third when the Mets scored three runs, the key hit being a run producing a single by David Dixon. At the end of the three the Mets led 5-1.

In the top of the fourth, the Pirates got their offense going, scoring five runs on key hits by Charlie Erwin, Chris Bond, Daniel DeShazo and Wade Evans. Wade Evans continued to shut the Mets offense down and after four the score was 6-5 in faovr of the Pirates.

In the bottom of the fifth, the Mets tied the score when Ryan Stegall drove Frank Patrick in with a hard single up the middle. The Pirates loaded the bases in the top of the sixth, but Chris Span retired the side with two strike outs. In the bottom of the sixth with the game tied 6-6 with Mets on first and second, Joey Towers drove in Michael Tully with a double down the right field line. That made the final score Mets 7 and Pirates 6. Chris Spain picked up the win for the Mets working two scoreless innings with Joey Towers and Frank Patrick providing the offensive punch going 23 for 3 and 3 for 3 respectively and each scoring two runs. Wade Evans had a fine pitching effort in behalf of the Pirates and also contributed at the plate with 3 hits.

The Mets under Coach Mike Spain finished the season with 14 wins and 3 losses. The Pirates under coach Larry Evans has an 11-6 record.

All Star roster revised

The Shelby County Reporter has received an updated list of Alabaster T-Ball All Stars.

The team is managed by Jim Dennis and coached by David Lucas with assistance from Jim Hester and Jerry Palmer.

The squad includes:

Mark Lucas, Mark Dennis, David Wallace, and D. J. Pike of the Braves; Robert McManus of the Royals;

Jason Quick and Ryan DeMuth of the Cubs; Brad Pierce and Benji Coulter of the Angels;

Blaine Douglas, Jermaine Powell and Orland Harris of the Candinals; Justin Shores of the Tigers and Pilip Busby of the Pardes.

The team has been participating in a tournament in Pleasant Grove which began July 6.

TRADE-UP...

TO THE ONE THAT LASTS!

For a limited time only, we will give you a $15.00 trade-in allowance on anything--and we mean anything--that will cut grass when you trade in on a new ECHO Gas Trimmer. This very special trade-in and trade-up program ends August 15, 1982.

ECHO

...the ONE that lasts!

the OUTDOOR store

200 So. 21st St. Birmingham 251-1599

2307 Hwy 31 South Riverchase, Pelham 664-2002

NEXT TO OAK MOUNTAIN STATE PARK ENTRANCE

BIG B DISCOUNT DRUGS

WE RESERVE THE RIGHT TO LIMIT QUANTITIES

FREE KODACOLOR FILM PROCESSING- IN TODAY BACK TOMORROW OR GET YOUR PICTURES FREE! MONDAY THRU THURSDAY EXCLUDING HOLIDAYS STANDARD ROLLS OF KODACOLOR 11 110-126-135 ONLY-FILM MUST BE IN BEFORE DAILY PICK-UP

COUPON DAYS

COUPONS GOOD THRU SATURDAY JULY 17, 1982.

COUPON — MARK 32 OZ. CHARCOAL LIGHTER FLUID — OUR REG. $1.49 — 99¢ WITH COUPON — COUPON EXPIRES SAT. JULY 17, 1982

COUPON — HEINZ 16 OZ. BARBECUE SAUCE — OUR REG. 99¢ — 59¢ WITH COUPON — COUPON EXPIRES SAT. JULY 17, 1982

COUPON — BRAWNY PAPER TOWELS — JUMBO ROLL OUR REG. 77¢ — 2 ROLLS FOR $1.00 LIMIT 4 WITH COUPON — COUPON EXPIRES SAT. JULY 17, 1982

COUPON — 4 QUART ELECTRIC ICE CREAM FREEZER — OUR REG. $19.88 — $14.88 WITH COUPON — COUPON EXPIRES SAT. JULY 17, 1982

COUPON — NORTHERN BATH TISSUE — 4 ROLL PACKAGE — 89¢ LIMIT TWO WITH COUPON — COUPON EXPIRES SAT. JULY 17, 1982

COUPON — NORTHERN NAPKINS — 250 CT. PKG. OUR REG. $1.47 — 99¢ WITH COUPON — COUPON EXPIRES SAT. JULY 17, 1982

COUPON — HANG-IT-UP 18 INCH BAR-B-Q GRILL — $7.77 WITH COUPON — COUPON EXPIRES SAT. JULY 17, 1982

COUPON — 25% OFF OUR REG. LOW PRICE WITH COUPON ON OUR ENTIRE STOCK OF INFLATABLES RINGS RAFTS BOATS, ETC. — COUPON EXPIRES SAT. JULY 17, 1982

COUPON — CLOSE-UP TOOTH PASTE — 1.4 OZ. TRAVEL SIZE — 64¢ VALUE 3 TUBES FOR $1.00 — COUPON EXPIRES SAT. JULY 17, 1982

COUPON — BLUE ICE — ALL PURPOSE PACK 28 OZ. — OUR REG. $1.44 — 99¢ WITH COUPON — COUPON EXPIRES SAT. JULY 17, 1982

COUPON — BIG 'B' BRAND HAWAIIAN BLEND SUNTAN OIL — 8 OZ. BOTTLE — OUR REG. $2.97 — $1.99 WITH COUPON — COUPON EXPIRES SAT. JULY 17, 1982

COUPON — 20 INCH 2 SPEED BOX FAN — OUR REG. $24.88 — $19.88 WITH COUPON — COUPON EXPIRES SAT. JULY 17, 1982

COUPON — BIG 'B' BRAND PROFESSIONAL SHAMPOO OR CONDITIONER — 12 OZ. OUR REG. $1.97 — 2 FOR $3.00 WITH COUPON — COUPON EXPIRES SAT. JULY 17, 1982

COUPON — DELUXE VINYL STRAP LOUNGER 23"x73" — OUR REG. $19.88 — $14.88 WITH COUPON — COUPON EXPIRES SAT. JULY 17, 1982

COUPON — VINYL STRAP LAWN CHAIR — OUR REG. $14.88 — $10.88 WITH COUPON — COUPON EXPIRES SAT. JULY 17, 1982

COUPON — NTH DRY GRANULAR CHLORINE — 75 LB. DRUM — OUR REG. $107.88 — $89.88 WITH COUPON — COUPON EXPIRES SAT. JULY 17, 1982

COUPON — RAID 13½ OZ. HOUSE & GARDEN SPRAY — OUR REG. $2.97 — $2.44 WITH COUPON — COUPON EXPIRES SAT. JULY 17, 1982

COUPON — BALL CANNING JARS — PINTS OR QUARTS CASE OF 12 — OUR REG. $4.99 — YOUR CHOICE $3.88 PER CASE WITH COUPON — COUPON EXPIRES SAT. JULY 17, 1982

COUPON — SMURF OR PAC MAN TV SNACK LAP TRAY — OUR REG. $2.88 — $1.99 EACH WITH COUPON — COUPON EXPIRES SAT. JULY 17, 1982

COUPON — PLAY BALLS — ASSORTED 9 INCH DIAMETER OUR REG. 97¢ EACH — 2 FOR $1.00 WITH COUPON — COUPON EXPIRES SAT. JULY 17, 1982

COUPON — FIESTA DEODORANT SOAP — 3¼ OZ. BAR — 3 BARS FOR $1.00 WITH COUPON — COUPON EXPIRES SAT. JULY 17, 1982

COUPON — JOHNSON'S BABY OIL — 16 OZ. BOTTLE — $2.66 WITH COUPON — COUPON EXPIRES SAT. JULY 17, 1982

COUPON — REGAL PRINTED DISPOSABLE DIAPERS — WITH ELASTIC LEGS 36 CT. MEDIUM — OUR REG. $6.99 — $5.99 WITH COUPON — COUPON EXPIRES SAT. JULY 17, 1982

COUPON — NEET WITH BABY OIL OR COCOA BUTTER HAIR REMOVER — 2 OZ. SIZE — YOUR CHOICE OUR REG. $1.97 — $1.66 EACH WITH COUPON — COUPON EXPIRES SAT. JULY 17, 1982

COUPON — BON-AMI POLISHING CLEANER — 14 OZ. CAN — 2 CANS FOR 88¢ WITH COUPON — COUPON EXPIRES SAT. JULY 17, 1982

COUPON — Rubbermaid WASTE BASKET WITH LID — OUR REG. $7.44 — $3.99 WITH COUPON — COUPON EXPIRES SAT. JULY 17, 1982

COUPON — Rubbermaid RECTANGULAR LAUNDRY BASKET — OUR REG. $4.99 — $2.99 WITH COUPON — COUPON EXPIRES SAT. JULY 17, 1982

COUPON — SEYMOUR ADJUSTABLE METAL IRONING BOARD — OUR REG. $11.88 — $8.88 WITH COUPON — COUPON EXPIRES SAT. JULY 17, 1982

COUPON — BIG 'B' BRAND 2½ OZ. STICK DEODORANT — 88¢ WITH COUPON — COUPON EXPIRES SAT. JULY 17, 1982

COUPON — BIG 'B' BRAND TWIN II BLADES — 10 CARTRIDGES OUR REG. $1.77 — 99¢ WITH COUPON — COUPON EXPIRES SAT. JULY 17, 1982

COUPON — RID-A-FLEA KILLS FLEAS FAST ON DOGS & CATS — 15 OZ. SPRAY OUR REG. $2.87 — $1.99 WITH COUPON — COUPON EXPIRES SAT. JULY 17, 1982

COUPON — BIC DISPOSABLE LIGHTERS — OUR REG. 66¢ — 2 FOR 88¢ WITH COUPON — COUPON EXPIRES SAT. JULY 17, 1982

Dr. Scholl Sashay Flexible SANDALS
•Regular $19.88 •Save $3
•Limited Sizes
$16.88
PELHAM ONLY

CIGARETTES
All Brands
Cartons
Reg. & King Size $5.99
100's & Supers .. $6.09
Single Pak. ..... 66¢
Plus Tax
PELHAM & VALLEYDALE ONLY

Rolling Patio Cart
Use for a Portable Bar Cart, Patio & Poolside Server, or Hostess Helper
•Reg. $14.88, •Save $5
$9.88
PELHAM & VALLEYDALE ONLY

Clean Scene TRASH BAGS
•10 Bags, fits up to 30 gal.
•Now 2 ply
•Reg. $1.27
88¢

PELHAM — Pelham Plaza Hwy. 31 So.
RIVERCHASE — 1769 Montgomery Hwy.
VALLEYDALE VILLAGE — 2650 Valleydale Rd.

Sports Briefs

by Richard Crosby

Pee Wee football players in Alabaster are urged to sign up for the 1983 Thompson Youth football and cheerleading season.

Registration will be held July 14, from 6 to 8 p.m. and also July 17, from 10 a.m. to 2 p.m. Jean Stonicher advises that if this will be your child's first year to participate in the program then you should bring a copy of his or her birth certificate that the league will be able to keep.

The registration will be held in the Depot which is located between Thompson Elementary School and the Alabaster Little League field.

* * * *

Want to look at race car engines? Admire the shine and kick the car's tires? Well, head to Century Plaza July 16 or 17.

This particular car is owned by a big company (whose name you may have noticed I didn't mention) and they put it up for all the 'look see-ers' in shopping malls. This car was raced by Darrell Waltrip last year on the NASCAR circuit.

It was built by Junior Johnson, who has established himself as one of the greatest car builders in history.

So go out there and take your best girl. Maybe she'll sit on the hood of the car and let you take her picture.

* * * *

Chelsea Sport Supply is the host site for the Chelsea Classic. The tennis tournament will be held July 23 through the 25 during daylight hours.

The field is limited to 32 in the singles and doubles. An entry fee is charged and all contestants must be members of the United States Tennis Association.

Boo Mason is the tournament director and Mickey Harper the tournament referee. For more information, contact Mason at 678-9502. This is a U.S.T.A. sanctioned tournament.

* * * *

Calera's Recreation Department has a solid schedule of activities this summer. Every Wednesday afternoon at 2 p.m. the city's library is showing a Walt Disney film.

On Monday, Wednesday, and Friday a variety of activities are held at Oliver Park. Open for children ages 6 to 14, tennis, ping pong, horse shoes, bicycle races, assorted table games, and other planned activities should keep everyone happy.

* * * *

Practice for the Talladega 500 gets underway on Wednesday, July 28, with pole qualifying scheduled for Thursday, July 29 at 1 p.m. On Friday, July 30 at 1 p.m., qualifying is slated to take place foe the remaining spots in the race. The Talladega 500 race is scheduled to begin on Sunday, August 1 at 1:30 p.m.

Additional information about the Talladega 500 and ticket prices may be obtained by contacting the Alabama International Motor Speedway, P.O. Box 777, Talladega, Alabama 35160, phone (205) 362-2261.

OPEN A SAVINGS ACCOUNT HERE

AND SEE YOUR SAVINGS GROW!

Even if you never add a cent to your savings account, that money will still earn regularly.

Serving the Heart of Alabama Since 1916

Member FDIC

Central State Bank

CALERA

Wal Mart Sells for Less • Wal Mart Sells for Less • Wal Mart Sells for Less • Wal Mart Sells for Less • Wal Mart Sells for Less • Wal Mart Sells for Less • Wal Mart Sells for Less • Wal M

WAL-MART

HWY. 31 SOUTH, PELHAM/ALABASTER

WEDNESDAY THRU SATURDAY, JULY 14-17

MONDAY THRU SATURDAY 9 AM TO 9 PM

Preseason Blanket & Bedding Sale

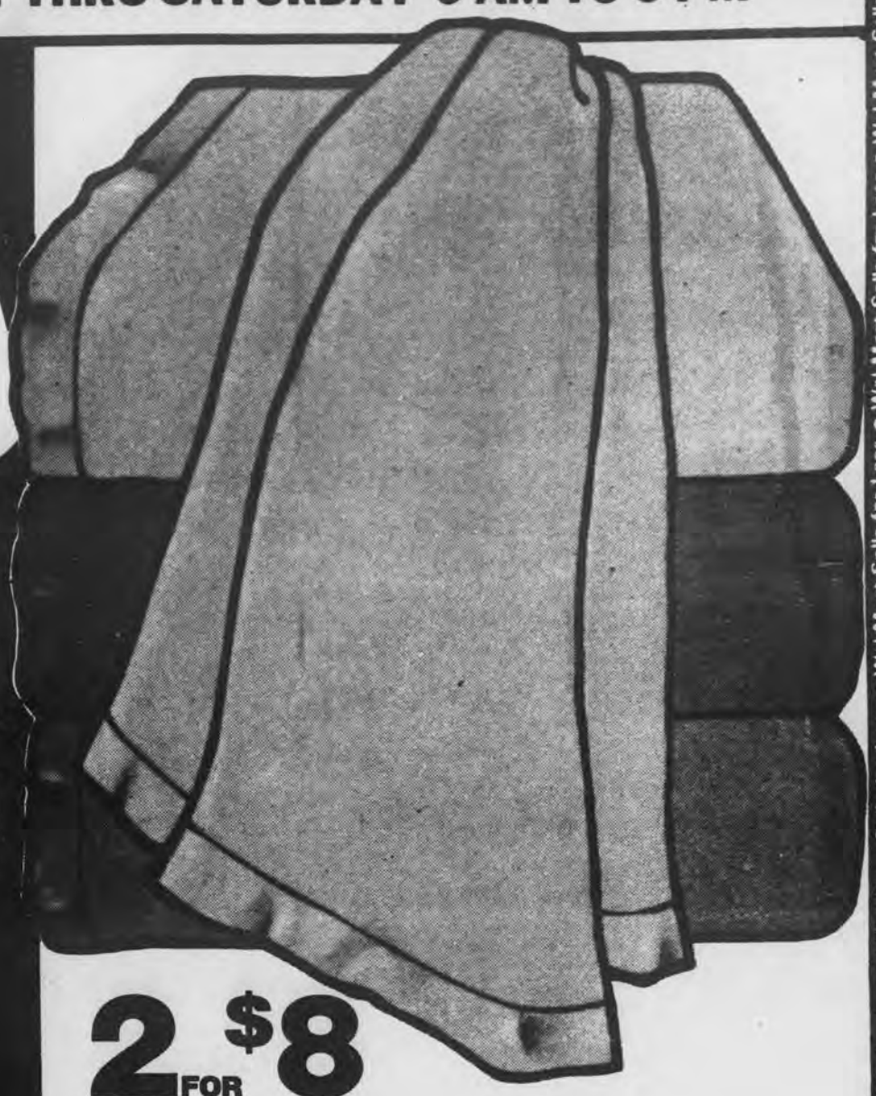

2 FOR $8

Save 19%

"Cozy Warm" Solid Blanket

•100% Polyester nylon binding •72x96 Inches

•Beige, light blue or light yellow •Reg. 4.96

Save Up to 1.53

"Jubilee" Print Blanket

•100% Polyester print blanket •Many prints to choose from

4.83 72x90 Inches Reg. 5.96

7.43 102x90 Inches Reg. 8.96

Wal-Mart TV SPECIAL

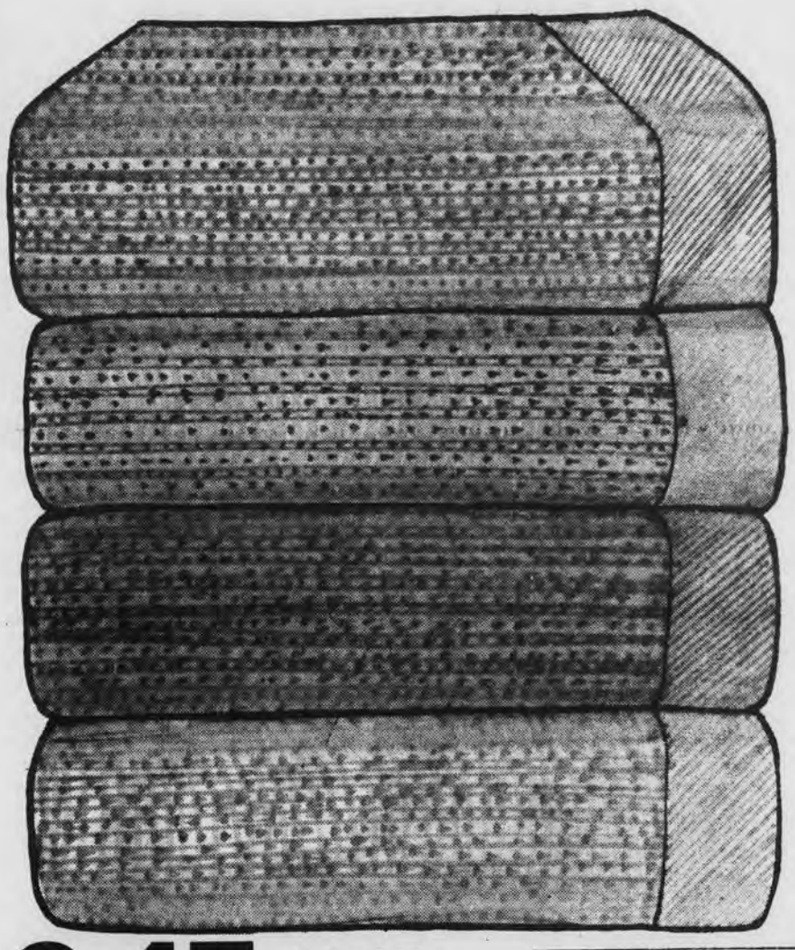

8.47 72x90 Inches Reg. 9.96

12.67 102x90 Inches Reg. 14.96

MADE IN USA CANNON®

Save Up To 2.29

"Cottonaire" Thermal Blanket

•100% Cotton •Loom woven for durability and long wear

•Rice, light yellow & light blue •Machine wash and dry

Wal-Mart TV SPECIAL

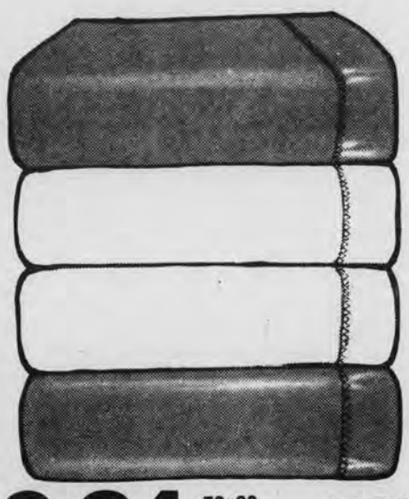

9.84 72x90 Inches Reg. 11.76

15.94 102x90 Inches Reg. 18.76

Save Up To 2.82

"Ultra" Woven Solid Blanket

•100% Acrylic •Nylon binding •Vanilla strawberry or cocoa •Colors coordinate with "Ultra" Dacron II® Bed Pillow

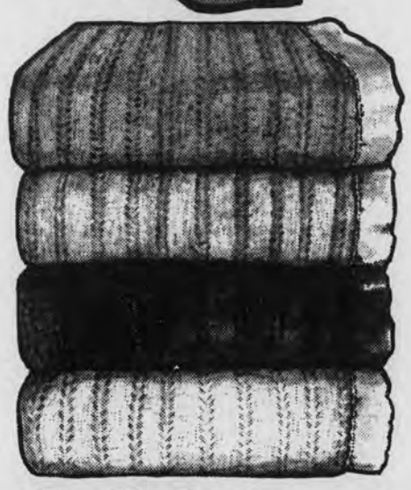

6.92 72x90 Inches Reg. 7.84

9.92 102x90 Inches Reg. 11.84

Save Up To 1.92

"Countess" Acrylic Thermal blanket

•100% Acrylic •Nylon binding •Beige, light blue, light yellow •Machine wash and dry

Ruffled Bed Skirts

Twin, Reg. 12.94 $10.67

Full, Reg. 14.94 $12.67

Queen, Reg. 15.94 $13.67

Everyday Low Price!

Comforter Set

•Polyester-cotton blends on face; brushed nylon tricot on back

•Good assortment of prints

•Twin, Full, •Twin set consists of comforter, dust ruffle & one sham •Full set consists of full comforter, dust ruffle and 2 shams

Wal-Mart TV SPECIAL

19.96 Each Set

WAL-MART

WAL-MART'S ADVERTISED MERCHANDISE POLICY — It is our intention to have every advertised item in stock. However, if due to any unforeseen reason, an advertised item is not available for purchase, Wal-Mart will issue a Rain Check on request, for the merchandise to be purchased at the sale price whenever available, or will sell you a similar item at a comparable reduction in price. We reserve the right to limit quantities.

MasterCard VISA

Wal Mart Sells for Less • Wal Mart Sells for Less • Wal Mart Sells for Less • Wal Mart Sells for Less • Wal Mart Sells for Less • Wal Mart Sells for Less • Wal Mart Sells for Less • Wal

Unemployed number 10.7%

Unemployment in Shelby County was below the statewide average in May, according to the latest figures. However, the county unemployment rate was still above the national average.

The Alabama Department of Industrial Relations, which has just released its preliminary May findings, listed unemployment in Shelby County at 10.7%. That means 3,150 people out of the county's civilian workforce of 29,470 were jobless.

Statewide, 13.2%, or 225,200 people of the 1.7 million workforce, were unemployed in May.

The national unemployment rate for the same period was listed at 9.1%, or 9.96 million people.

Unemployment in Shelby County dropped 0.4% from April to May. However, only 8.1% of the county's workforce was unemployed in May, 1981.

Unemployment for the overall Greater Birmingham Metropoilitan Area, which includes Shelby, Walker, St. Clair and Jefferson Counties, was listed at 11.9% for May. Those figures did not include the shutdown of U.S. Steel's Fairfield Works, which is expected to hit Shelby County's workforce.

Bibb County, at 21.1%, had the highest unemployment in Alabama. Bibb was followed by Colbert and Pickens Counties, both with 19.9% unemployment.

Lamar County showed the lowest unemployment at 8.7%.

Happy gardener

Elba Logan of Montevallo displays the one and a half pound tomato she recently picked from her garden. She and her retired husband spend much of their time in their vegetable garden and orchard. (photo by Bert Seaman)

Good crop comes in

When you have a garden, you never have to sit around and wonder what to do.

But working with plants and vegetables has always been an enjoyable hobby for Elba Logan.

This year, the garden where she and her retired husband work is not only producing a bountiful harvest, but some good sized vegetables as well.

One of the Logan's tomatoes weighed in at a pound and a half.

In addition to the flower beds around their home on Hwy 25 and the vegetable garden, the couple also has a small orchard.

"We do it all," laughed Logan, who says his wife is the gardener and he just does what she tells him.

Since Mrs. Logan's father, Bob Allen was a truck farmer, she acquired her gardening skills at an early age.

Asked what they do with all the fruit and vegetables they raise, the Logans related that they do a lot of canning and freezing.

They said that what they can't use, they give away.

County legal notices

LEGAL NOTICE
Sheriff's Sale

By virtue of execution issued out of Circuit Court of Jefferson County, Alabama, and to me directed whereby I am commanded to make the amount of a certain judgment recently obtained against William B. Wells, Jr. in favor of The Bank of Huntsville out of the goods, chattels, lands and tenements of the said William B. Wells, Jr. I have levied on the following property, to-wit:

Commence at the Northwesterly corner of Lot 11 according to the survey of Shelby Shores as recorded in Map Book 4, Page 75, in the office of the Judge of Probate, Shelby County, Alabama, said point also being situated on the Southerly right of way line of River Drive; thence run in a Southwesterly direction along said Southerly right of way line of River Drive a distance of 230.00 feet to the point of beginning; thence turn an angle to the let of 90 degrees 00 minutes and run in a Southeasterly direction a distance of 183.68 feet; thence turn an angle to the right of 88 degrees 29 minutes and run in a Southwesterly direciton 100.03 feet; thence turn an angle to the right of 91 degrees 31 minutes and run in a Northwesterly direction a distance of 186.33 feet to it's intersection with the Southerly right of way line of said River Drive; thence turn an angle to the right of 90 degrees 00 minutes and run in a Northeasterly direction a distance of 100.00 feet along said Southerly right of way line of River Drive to the point of beginning. Said parcel being situated Northwesterly of a slough and Southeasterly of River Drive.

Therefore, according to said command, I shall expose for sale at public auction, all the right, title and interest of the above named William B. Wells, Jr. in and to the above described property, on the 5th day of August 1982, during the legal hours of sale, at Courthouse in Shelby County, Alabama.

Dated at Columbiana this 8th day of July, 1982.

J.F. Glasgow
Sheriff of Shelby County, Alabama
July 15,22,29, 1982 No. 429

LEGAL NOTICE
Sheriff's Sale

By virtue of execution issued out of District Court of Shelby County, Alabama, and to me directed whereby I am commanded to make the amount of a certain judgment recently obtained against Patricia McCeary a/k/a Patricia McCreary Clark in favor of Montgomery Ward, Inc. out of the goods, chattels, lands and tenements of the said Patricia McCeary a/k/a Patricia McCreary Clark I have levied on the following property, to-wit:

1 Stereo System, Model 6350

1 Stereo Record Tape Deck, 8 track, Model 6829

Therefore, according to said command, I shall expose for sale at public auction, all the right, title and interest of the above named Patricia McCreary a/k/a/ Patricia McCreary Clark in and to the above described property, on the 5th day of August, 1982, during the legal hours of sale, at Courthouse in Shelby County, Alabama.

Dated at Columbiana this 8th day of July, 1982.

J.F. Glasgow
Sheriff of Shelby County, Alabama
July 15, 1982 No. 430

LEGAL NOTICE
Estate of
Edward J. Hugensmith, Jr.
Deceased
Probate Court

Letters Testamentary of said deceased having been granted to the undersigned on the 12th day of July, 1982, by the Hon. Thomas A. Snowden, Jr. Judge of the Probate Court of Shelby County, notice is hereby given that all persons having claims against said estate are hereby required to present the same within time allowed by law or the same will be barred.

Joyce R. Hugensmith
Executrix
July 15,22,29, 1982 No. 431

LEGAL NOTICE
Mortgage Foreclosure Sale

Default having been made in the payment of the indebtedness secured by that certain mortgage executed by Burl G. Robertson, Jr., and wife Lynn B. Robertson to Awtrey Building Corporation on the second day of February, 1982, said mortgage being recorded in the office of the Judge of Probate of Shelby County, Alabama, in Volume 419, at page 728; the undersigned Awtrey Building Corporation as mortgagee under and by virtue of the power of sale contained in said mortgage will sell at public outcry to the highest bidder for cash, in front of the main entrance of the courthouse at Columbiana, Shelby County, Alabama, on the tenth day of August, 1982, during the legal hours of sale, the following described real estate, situated in Shelby County, Alabama, to-wit:

Lot 39, according to the Survey of Cahaba Manor Town Homes, Second Addition, as recorded in Map Book 7, Page 62, in the Office of the Judge of Probate of Shelby County, Alabama.

This sale is made for the purpose of paying the indebtedness secured by said mortgage, as well as the expenses of foreclosure.

Awtrey Building Corporation
Mortgagee

J. Dan Taylor,
Attorney for Mortgagee
Smyer, White, Taylor,
Evans & Sanders
2025 Fourth Avenue North
Birmingham, Alabama 35203
July 15, 22, 29, 1982 No. 426

LEGAL NOTICE
Sheriff's Sale

By virtue of execution issued out of District Court of Jefferson County, Alabama, and to me directed whereby I am commanded to make the amount of a certain judgment recently obtained against Royal Homes, Inc. in favor of DeMarco Concrete Block, Inc. out of the goods, chattels, lands and tenements of the said Royal Homes, Inc. I have levied on the following property, to-wit:

Lot 43, 2nd Sector, Royal Oaks: Deed 327 Book 976

Lot 6 Block 8, Green Valley 4th Sector: Deed 323 Book 927

Lot 7, Block 8 Green Valley 4th Sector: Deed 331, Book 7

Therefore, according to said command, I shall expose for sale at public auction, all the right, title and interest of the above named Royal Homes, Inc. in and to the above described property, on the 5th day of August 1982, during the legal hours of sale at Courthouse in Shelby County, Alabama.

Dated at Columbiana this 8th day of July, 1982.

J.F. Glasgow
Sheriff of Shelby County, Alabama
July 15, 22, 29, 1982 No. 427

LEGAL NOTICE
Sheriff's Sale

By virtue of execution issued out of Circuit Court of Shelby County, Alabama, and to me directed whereby I am commanded to make the amount of a certain judgment recently obtained against Jerry Hinds, Ind and J & R Homes, Inc. et all in favor of Parker Supply Co., Inc. out of the goods, chattels, lands and tenements of the said Jerry Hinds, Ind and J & R Homes, Inc., et all I have levied on the following property, to-wit:

Beginning Northwest Corner Northeast 1/4 run South along W/L SD1/4 to North R/W county highway #52 East along R/W 1270' South, North 208.71 NE 208.71', N 35' (S) NE 208.7' S 246' to NW R/WSD HWY NELY AGL R/W to E/S Buck Creek NLY AGL Buck Creek to SW R/W L&N RR NW ALG RR R/W to N/L SD 1/4 W to POB SEC 23 TWSP 20S Range 3W

Therefore, according to said command, I shall expose for sale at public auction, all the right, title and interest of the above named Jerry Hinds, Ind and J & R Hones, Inc. et all in and to the above described property, on the 5th day of August 1982, during the legal hours of sale, at Courthouse in Shelby County, Alabama.

Dated at Columbiana this 8th day of July, 1982.

J.F. Glasgow
Sheriff of Shelby County, Alabama
July 15,22,29,1982 No. 428

LEGAL NOTICE
TAX COLLECTOR'S LIST OF INSOLVENTS FOR 1981

Action Track Ltd.
Ray Grubs d/b/a Hunt & Hook
Rex Hope
Victor Rousso d/b/a Footworld
John Larimer
Annel Corporation
Brandywine Homes Inc.
Builders Realty & Dev. Co.
C.J.M. Inc.
C.V. Mobile Home Supply Inc.
Cambrian Wood Maintenance Inc.
Carter Home Builders Inc.
Central Alabama Avionics
Chelsea Land and Investment Inc.
Coggins and Monzella Realty
Continental Transmission Inc.
Data Base Corporation
Dee Jay Restaurant Systems
Delta Service Corporation
Eagle Chevrolet Inc.
End Zone, Inc.
Fitness Industries Inc.
Foxfire Inc.
Futuristic Homes
Gerald Savage & Sons
Green Valley Electric Inc.
Hand, Hand, and Hand Specialists
Jack McGuire Excavating Co.
Jim Stamps Realty Inc.
Lamp and Shade Inc.
Marathon International Inc.
Metro Tanks Inc.
Monarch Properties, Inc.
Mt. St. Helens volcanic Ash Inc.
Nichols and Bush Inc.
O.A. Enterprises Inc.
Riverchase Heating and Colling Inc.
Rogers Mobile Home Repair Inc.
Roomakers Remodeling Inc.
Shelby County Mobile Homes Inc.
Shelby Speedway Inc.
Shoe Pac Inc.
Southeast Foundry Supply Inc.
Southeastern Welding Inc.
Tom Stivers Auto Sales Inc.
Vicon, Inc.
W.M. Humphries Construction Inc.
Wee Care, Inc.
American Commercial Services Inc.
C H & D Inc.
Cobblers Shoes, Inc.
Realty House Inc.
Resources Southeast Inc.
Tex, Inc.
Thompson Contracting Co.
July 15, 22, 1982 No. 424

LEGAL NOTICE
Estate of
Mary E. Lawley
Deceased
Probate Court

Letters Testamentary of said deceased having been granted to the undersigned on the 2nd day of July, 1982, by the Hon. Thomas A. Snowden, Jr. Judge of the Probate Court of Shelby County, notice is hereby given that all persons having claims against said estate are hereby required to present the same within time allowed by law or the same will be barred.

Edward H. Simmons Jr.
Executor of the estate of
Mary E. Lawley
July 15, 22, 19, 1982 No. 419

LEGAL NOTICE
Estate of
Irene Mae Cook
Deceased
Probate Court

Letters Testamentary of said deceased having been granted to the undersigned on the 9th day of July, 1982, by the Hon. Thomas A. Snowden, Jr. Judge of the Probate Court of Shelby County, notice is hereby given that all persons having claims against said estate are hereby required to present the same within time allowed by law or the same will be barred.

Charles L. Cook, Executor
of the estate of
Irene Mae Cook
July 15,22,29,1982 No. 423

LEGAL NOTICE
Notice to Contractors
State Project No.
OLB-059-038-001
Shelby & Talladega Counties,
Alabama

Sealed bids will be received by the State Highway Director at the office of the State Highway Department, Montgomery, Alabama, until 10 A.M., July 30, 1982 and at that time publicly opened for constructing the Coosa River Bridge and Approaches on U.S.-#231, 280 (Ala.-#38 & 53) near Childersburg. Length 0.703 mile.

The bracket estimate on this project is from $4,000,000.00 to $4,500,000.00. Total amount of uncompleted work under contract to a contractor must not exceed the amount of his Qualification Certificate.

The entire project shall be completed in four hundred fifty (450) calendar days.

Proposal fee is $5.00. (Also, nonbidding proposals are available for $5.00.) Plans are available for $7.50. Plans and proposals are available at the Alabama State High Department, 11 South Union Street, Room 304, Montgomery, AL 35130. Checks should be made payable to the State of Alabama Highway Department. Plans and proposals will be mailed only upon receipt of remittance. No refunds will be made.

Certified check or bid bond for 5% of bid (Maximum - $10,000.00) made payable to the State of Alabama Highway Department must accompany each bid as evidence of good faith.

Plans and Specifications are on file in Room 304 of the Alabama Highway Department at Montgomery, AL 36130.

In accordance with the rules and regulations of the Alabama Highway Department and the laws of Alabama, proposals will be issued only to prequalified contractors or their authorized representatives, upon requests that are received before ten o'clock A.M., of the day previous to the day of opening of bids.

The bidder's proposal must be submitted on the complete original proposal form furnished him by the Department.

Section 34-8-8, Code of Alabama 1975 as amended states n part as follows: "... It will be necessary for him (contractor) to show evidence of license before his bid is considered." Section 34-8-6 Code of Alabama 1975 states in part as follows: "...highway contracts under twenty thousand dollars ($20,000.00), the highway director may issue proposal forms to consider bids from and award contracts to all bidders licensed or unlicensed who fulfill the requirements set forth in chapters 1 and 2 of Title 39 of the Code of Albama 1975.

The right to reject any or all bids is reserved.

B.J. Kemp
Highway Director
July 15,22,29, 1982 No. 422

LEGAL NOTICE
Ora Curry,
Plaintiff
VS.
Ida Chappell Miller,
et al
Defendants
In the Circuit Court of
Shelby County, Alabama
Civil Action NO. CV-81-334(E)
Publication Notice

Charlie Mae Hall Kelly, and her heirs or devisees, if deceased, and Jhue Miller, and his heirs or devisees, if deceased, whose whereabouts are unknown, must answer Ora Curry's Amended Complaint in the above-styled cause seeking a determination by the Court that the following described real property, situated in Shelby County Alabama, viz:

PARCEL ONE

The N½ of the NW¼ of the NE¼ of Section 4, Township 24 South, Range 13 East.

PARCEL TWO

The S½ of the NW¼ of the NE¼ of Section 4, Township 24 South, Range 13 East less and except one square acre in the SW corner of said NW¼ of NE¼, being 70 yards square and lying adjacent to and being on the North side of the Southern Railroad and East of the Durson Tract of land, cannot be equitably divided in kind and that a public sale of said property is necessary and in the best interests of the joint owners thereof, the plantiff and the defendants, and is seeking an order of the Court that said property be sold at public sale for the division of the proceeds of said sale among the joint owners thereof, as their respective interests are determined by the Court, and seeking other relief, by September 4, 1982, or, thereafter, a judgment by default may be rendered against them in Case NO. CV-81-334(E), Circuit Court of Shelby County, Alabama.

The plaintiff alleges, in said Amended Complaint, that the defendants, Charlie Mae Hall Kelly and Jhue Miller, and their respective heirs or devisees if deceased, each owns an undivided 1/28 interest in and to said Parcel One, subject to the interest of the defendant, Ida Chappel Miller, as widow of said Fred Miller, and owns an undivided 1/7 interest in and to said Parcel Two subject to the interest of the defendant, Ida Chappel Miller, as widow of said Fred Miller.

Done this 9th day of July, 1982.

S/Kyle Lansford
Clerk of the Circuit
Court of Shelby County,
Alabama

Oliver P. Head, Attorney
P.O. Box 587
Columbiana, Alabama 35051
Attorney for Plaintiff,
Ora Curry
July 15,22,29,Aug.5,1982 No. 425

LEGAL NOTICE
Advertisement for Bids

Sealed Proposals in duplicate will be received by the Shelby County Board of Education in the Conference Room of the Board of Education Administrative Building, Columbiana, Alabama until 10:00 a.m., C.D.S.T., Tuesday, July 27, 1982 for construction of:

Alterations to Kitchens
Columbiana Middle School
Thompson Middle School
Chelsea High School
Montevallo Elementary School
Shelby County, Alabama
Architect's Job No. 8215

Activities Room Equipment
Shelby Elementary School
Wilsonville Elementary School
Shelby County, Alabama
Architect's Job No. 8216

Renovations & Gymnasium
Floor Refinishing
Wilsonville Elementary School
Vincent Elementary School
Chelsea High School
Shelby County, Alabama
Architect's Job. No. 8217

Repair of Classroom Exterior Wall
Valley Elementary School
Shelby County, Alabama
Architect's Job No. 8218

at which time and place they will be publicly opened and read.

Plans and Specifications are open to public inspection at the office of Shelby County Board of Education, Columbiana, Alabama and copies may be obtained from Thurston W. Sumner, Architect, P.O. Box 1397, Columbiana, Alabama 35051, not to exceed two (2) sets per applicant, upon the deposit of Ten Dollars ($10.00) per set per job. Deposits will be refunded to General Contractors for bona fide bids upon return of all documents in reusable condition within ten (10) days after the date of opening of bids. Plans and Specifications will be provided to others for the cost of reproduction, nonrefundable. Bids must be submitted on proposal forms furnished by the Architect.

All bidders bidding in amounts exceeding $20,000 must be licensed under the Provision of Title 46, Chapter 4, Code of Alabama.

No bid may be withdrawn after the scheduled closing time for receipt of bids for a period of thirty (30) days.

The Owner reserves the right to reject any or all bids and to waive informalities.

Shelby County Board of Education
Mr. Charles A. Knowles,
Superintendent
July 8, 15, 22, 1982 No. 417

LEGAL NOTICE
State of Alabama
County of Shelby

By virtue of a decree rendered by the Board of Trustees, North Shelby County Fire and Emergency Medical District; the Board of Trustees will proceed to sell to the highest bidder for cash, at the North Shelby County Fire and Emergency Medical District location, which is 4617 Valleydale Road, Shelby County, Alabama. The sale will be held on Monday July 25, 1982 at 10:00 a.m. The following described real estate will be sold for the First District dues and other costs due thereon for the years 1979-1980, 1980-1981, 1981-1982.

BEAT 12

LEONARD M. DAUBLER, Blk. 3, 2nd Sector, Lot 7 Indian Forest Estates, Map Book 6, Page 11. TAX & COST $195.00 plus ADV. $4.56

M.C. BAILEY, Blk. 3, Lot 16, 2nd Sector, Indian Forest Estates, Map Book 6, Page 11. TAX & COST $195.00 plus ADV. $4.56

ROBERT BOOZER, Lot 10, Altadena Valley Country Club Section, Map Book 4, Page 71. TAX & COST $195.00 plus ADV. $4.18

ROBERT LUKETZ, Lot 3, 1st Sector, Indian Valley Lake Esates, Map Book 5, Page 130. TAX & COST $195.00 plus ADV. $4.18

DANNY DESHAZO, Comm NW cor NE¼ Sec. 22 T 19S R2W S 480 (S) to POB 395 (S) Sly. 289.3' SELY 79.36' sly 117.85' Swly 195.95' Ely 300' (S) 140' (s) NW 210 (S) SW 170' (S) Nwly 140' (S) N along W Sec. 1N to POB Db 227, P 689. TAX & COST $235.00 plus ADV. $11.21

MICHAEL T. SCUNZIANO. Lot 2 Double Tree Subdivision, Map Book 7, Page 79. TAX & COST $170.00 plus ADV. $3.80

JOHN C. WILLIS. Lot 33, Wagon Trace Subdivision, Map Book 6, Page 140. TAX & COST $170.00 plus ADV. $3.80

JOSEPH & PAM STORMENT. Lot 73, First Sector - Southern Pines Subdivision, Map Book 7, Page 11. TAX & COST $195.00 plus ADV. $4.37

JOHN K. OSTER. Lot 99, Second Sector, Southern Pines Subdivision Map Book 7, Page 12, TAX & COST $195.00 plus ADV. $4.18

RICHARD GALLIER. Lot 22, Second Sector, Brookstone Subdivision, Map Book 5, Page 14. TAX & COST $175.00 plus ADV. $3.80

DAVID A. ROLLINS. Lot 23, Second Sector, Brookstone Subdivison, Map Book 5, Page 14. TAX & COST $175.00 plus ADV. $3.99

ROBERT M. CLARK. Lot 14, Old Mill Trace Subdivision, Map Book 7, Page 99 A&B. TAX & COST $170.00 plus ADV. $4.18

FRANK O. DILLARD. Beg. at NW Cor of Sec. Th E 1029.94' to POB TH Cont. E 355' (S) TH Sw'ly 184.6' (S) TH W'ly 73.60' Th Nwly to POB Sec 23 T19S R2W Municipality Pelham, Sec 23 Twnshp 19S Range 2W Scal Dim 355 x 150'. TAX & COST $140.00 plus ADV. $10.26

JACK ACTON, JR. Lot 17, Resurvey 14, 15, 16, 17, 18, & 19 Indian Valley Third Sector, Indian Valley Subdivision, Map Book 5, Page 129. TAX & COST $195.00 plus ADV. $6.08

CARLOS JOHNSON. Lot 14, Lk. 2 First Sector, Indian Valley Subdivision, Map Book 5, Pgae 43, TAX & COST $195.00 plus ADV. $4.37
July 8, 15, 22, 1982 No. 418

LEGAL NOTICE
Estate of
Frank E. Cox
Deceased
Probate Court

Letters Testamentary of said deceased having been granted to the undersigned on the 29th day of June, 1982, by the Hon. Thomas A. Snowden, Jr. Judge of the Probate Court of Shelby County, notice is hereby given that all persons having claims against said estate are hereby required to present the same within time allowed by law or the same will be barred.

John W. Cox,
Executor of the estate of
Frank E. Cox
July 8, 15, 22, 1982 No. 413

LEGAL NOTICE
Notice to Creditors of Estate
of Esther M. Whorton

Letters (Testamentary) upon the Estate of said decedent having been granted to the undersigned on the 1st day of July, 1982, by the Probate Judge of Shelby County, Alabama, notice is hereby given that all persons having claims against said estate are hereby required to present the same, duly sworn to, in the Probate Court of said County within the time allowed by law, or else same will be forever barred.

Claudia W. Biddle
Paul M. Whorton
Executors
Thomas A. Snowden Jr.
Judge of Probate
July 8, 15, 22, 1982 No. 414

LEGAL NOTICE
Notice of Divorce Action

Bryan David Johnson, whose whereabouts is unknown, must answer Jeanette B. Johnson's petition for divorce and other relief by August 30, 1982, or, thereafter, a judgment by default may be rendered against him in Case Number: DR-82-242.

Done this 1st day of July, 1982.

Kyle Lansford, Clerk of the
Circuit Court of Shelby County
Joel C. Watson
Attorney for
Jeanette B. Johnson
July 8,15,22,29,1982 No. 415

LEGAL NOTICE
Notice of Sale
Under Power

Default having been made in the payment of the indebtedness secured by that certain Real Estate Mortgage executed by John W. Holsomback and wife, Susan P. Holsomback, to the United States of America, acting by and through the Farmers Home Administration, United Sates Department of Agriculture, recorded in the Office of the Judge of Probate for Shelby County, Alabama on November 16, 1978 in Book 385, pages 445-448; and

The entire indebtedness secured by the said Real Estate Mortgage having been declared due and payable as therein provided, the undersigned, the United States of America, acting through its authorized representative, under and in compliance with the power of sale in said Real Estate Mortgage, will proceed to sell at public outcry, for cash, to the highest bidder in front of the Courthouse of said County, during the legal hours of sale, on the 29th day of July, 1982 the following described property conveyed by said Real Estate Mortgage, to-wit:

A lot or parcel of land situated in the Northwest Quarter of the Northeast Quarter of Section 5, Township 22 South, Range 3 West more particularly described as follows: Begin at the Northwest corner of the Will Holsomback Lot; thence West for 90.00 feet; thence South for 105.00 feet; thence East for 90.00 feet; thence North for 105.00 feet to the point of beginning.

Situated in Shelby County, Alabama.

The proceeds of said sale will be applied to the payment of said indebtedness, other charges, and the expenses of sale, as provided in said Real Estate Mortgage to the United States of America.

This 23rd day of June, 1982.

UNITED STATES OF AMERICA
By: William E. Somerall
Acting State Director (Alabama)
Farmers Home Administration
United States Department of
Agriculture
July 7,14,21, 1982 No. 406

LEGAL NOTICE
Mortgage Foreclosure Sale

Default having been made in the payment of the indebtedness secured by that certain mortgage executed by Billy Masters and wife, Shirley Ann Masters to Iron and Steel Credit Union, a corporation on the 21 day of January, 1980, said mortgage being recorded in the office of the Judge of Probate of Shelby County, Alabama, in Volume 400 Record of Mortgages, at page 165 the undersigned Iron and Steel Credit Union, a corporation as mortgagee under and by virtue of the power of sale contained in said mortgage, will sell at public outcry to the highest bidder for cash, in front of the Court House at Columbiana, Shelby County, Alabama, on the 29th day of July, 1982, during the legal hour of sale, the following described real estate, situated in Shelby County, Alabama, to-wit:

The NE¼ of the NW¼ of Section 5, Township 22, Range 1 East, situated in Shelby County, Alabama.

This sale is made for the purpose of paying the indebtedness secured by said mortgage, as well as the expenses of foreclosure.

Iron & Steel Credit Union
Mortgagee

Maurice Rogers
Attorney for Mortgagee
July 1, 8, 15, 1982 No. 403

LEGAL NOTICE
Estate of
Mary Nell Horton Ragsdale
Deceased
Probate Court

Letters of Administration of said deceased having been granted to the undersigned on the 23rd day of June, 1982, by the Hon. Thomas A. Snowden, Jr. Judge of the Probate Court of Shelby County, notice is hereby given that all persons having claims against said estate are hereby required to present the same within time allowed by law or the same will be barred.

Jackie Elaine Ragsdale Wilbert,
Administratrix of the estate of
Mary Nell Horton Ragsdale
July 1, 8, 15, 1982 No. 404

LEGAL NOTICE
Completion of Contract

Notice is hereby given that A.R. Butler Construction Co., Inc. has completed for the Water and Gas Board of the City of Alabaster, Ala., Water Transmission Mains, PBK Job No. 802L. Any claims against this work should be filed with the City of Alabaster, Water & Gas Board, Alabaster, Al. on or before July 22, 1982.

A.R. Butler
Construction Co., Inc.
Contractor
July 1, 8, 15, 22, 1982 No. 405

LEGAL NOTICE
State of Alabama)
Shelby County)
Notice of Mortgage
Foreclosure Sale

Default having been made in the payment of the indebtednesses secured by that certain real estate mortgage executed by Richard A. Lutz and wife, Patricia Lutz, on June 18, 1981 to Merchants & Planters Bank, Montevallo, Alabama, a corporation, and of record in Mortgage Book 413, at Pages 541 - 542, in the Office of the Judge of Probate of Shelby County, Alabama, which mortgage specifically secures all indebtedness evidenced by that certain promissory note executed by Richard A. Lutz and Patricia Lutz on June 18, 1981, and which mortgage also secures all indebtedness evidenced by that certain promissory note dated January 21, 1982 made by Richard Lutz, and said Merchants & Planters Bank, as Mortgagee, by reason of such default having declared all of the indebtednesses secured by said mortgage due and payable, and such default continuing, notice is hereby given that Merchants & Planters Bank, as Mortgagee, acting under the power of sale contained in said mortgage, will sell at public auction, for cash, to the highest bidder in front of the front door of the Shelby County Courthouse in the City of Columbiana, Shelby County, Alabama, during the legal hours of sale on July 23, 1982 at approximately 12:00 o'clock noon the real estate conveyed by said mortgage situated in Shelby County, Alabama, together with all improvements thereon and appurtenances thereto, being the same real estate conveyed by that certain prior mortgage between the parties dated March 22, 1976 and recorded in Mortgage Book 353, at Pages 244 - 245, in said Probate Records, and which real estate is described as follows, to-wit:

Surface rights only to the following described lot: .71 of one acre, more or less, in the NE¼ of the NW¼ of Section 5, Township 22 South, Range 3 West, Shelby County, Alabama. Begin at a point 341.9 feet South and 1973.7 feet East of the Northwest corner of the above Section 5; run North 47 deg. 32 min. East 206.0 feet; thence North 42 deg. 28 min. West 150.0 feet; thence South 47 deg. 32 min. West 206.0 feet; thence South 42 deg. 28 min. East 150.0 feet to point of beginning.

Said sale will be made for the purpose of paying the indebtednesses secured by the above described mortgage, as well as the expenses of foreclosure, and the proceeds thereof will be applied as provided by the terms of said mortgage.

Merchants & Planters Bank,
Mortgagee

Wade H. Morton, Jr.
Attorney for Mortgagee
July 1, 8, 15, 1982 No. 410

LEGAL NOTICE
State of Alabama
County of Shelby

NOTICE is hereby given that a bill substantially as follows will be introduced in the Legislature of Alabama and application for its passage and enactment will be made, to-wit:

A BILL
TO BE ENTITLED
AN ACT

Relating to Shelby County; giving the county commission certain powers and authority in regard to performing work or services upon private property and selling material to churches, schools, individuals or non-profit associations or corporations; setting the conditions under which such work can be done or materials sold; and establishing the procedure governing work on private property or the sale of materials under the provisions of this Act.

BE IT ENACTED BY THE LEGISLATURE OF ALABAMA;

Section 1. The Shelby County Commission is hereby authorized and empowered, within Shelby County, to go upon private property and perform work or services for churches or individuals, and to sell materials to churches, schools, individuals, and non-profit associations or corporations.

Section 2. It is the intent of this Act to make available to the citizens of Shelby County services only when such services are not reasonably available to them at a reasonable cost from private enterprise. Upon the enactment of this Act and during the month of January each year thereafter, the county commission shall investigate the availability of work, services and materials from private enterprise in the various areas of Shelby County and shall enter upon the minutes of the county commission the results of such investigation. The county commission shall thereafter adopt a written policy governing the doing of such work or services and the sale of such material. The policy shall include a description of the work and services which will be performed and the materials to be sold and a limitation upon the areas in which such work or services will be performed and in which materials will be sold to those areas in which such work, services or materials are not reasonably available at a reasonable cost from private enterprise. The policy shall include a provision that such work, services, or materials are available to all citizens of Shelby County where such work, services or materials are not reasonably available from private enterprise at a reasonable cost. The written policy adopted by the county commission shall be published annually in a newspaper of general circulation in Shelby County in the type normally used for news stories.

Section 3. No work may be done by the Shelby County Commission upon private property unless the county commission has no present need for the use for public county purposes of the personnel and equipment necessary to perform such work and unless the county commission is justly compensated for work or services performed and for the materials used or sold. In determining just compensation for work or services performed and for materials used or sold, all indirect costs, including but not limited to, overhead, management and depreciation shall be included.

Section 4. Before any work or services are performed on private property or material is sold to churches, schools, individuals, or non-profit associations or corporations, a written contract must be signed by the party for whom the work or services are to be performed or to whom the material is to be sold stating the work to be done or material sold, the amount to be paid for such work or services or materials or the rate by which the amount to be paid for such work, services or materials will be computed. The work or services performed must be paid for at the time it is completed and any materials delivered must be paid for at the time the material is delivered. The name of each church, school, individual, or non-profit association or corporation for whom work or services are performed or to whom material is delivered shall be entered upon the permament minutes of the Shelby County Commission at its next regular meeting following the completion of the work or the delivery of the material, along with a description of the work performed or material delivered and a statement of the price paid to the county for the work performed or material sold.

Section 5. The provisions of this Act are severable. If any part of the Act is declared invalid or unconstitutional, such declaration shall not affect the part which remains.

Section 6. All laws or parts of laws which conflict with this Act are hereby repealed.

Section 7. This Act shall become effective immediately upon its passage and approval by the Governor, or upon its otherwise becoming a law.

June 24, July 1, 8, 15, 1982 No. 389

LEGAL NOTICE

Notice is hereby given of intention to apply to the Legislature of Alabama, for introduction and passage of a Bill the substance of which, as distinguished from details, is and will be the substance as distinguished from details of the following:

A BILL TO BE ENTITLED AN ACT

An act, to alter, re-arrange and extend the boundaries and corporate limits of the City of Pelham, Alabama, so as to incorporate certain territory as described herein.

BE IT ENACTED BY THE LEGISLATURE OF ALABAMA:

Section 1. To alter, re-arrange and extend the boundaries and corporate limits of the City of Pelham, Alabama, so as to incorporate certain territory as described herein to wit.

All of the Northeast ¼ of the Southwest ¼ of Section 18, Township 20 South, Range 2 West not currently within the corporate limits of the City of Pelham, Alabama. All of the Southeast ¼ of the Northwest ¼ of Section 18, Township 20 South, Range 2 West. All the Southwest ¼ of the Northeast ¼ of Section 18, Township 20 South, Range 2 West no currently within the corporate limits of the City of Pelham, Alabama. All of the South ½ of the Northwest ¼ of the Northeast ¼ of Section 18, Township 20 South, Range 2 West. All of the South ½ of the Northeast ¼ of the Northwest ¼ of Section 18, Township 20 South, Range 2 West. All in Shelby County, Alabama.

Section 2. The substantive provisions of this Act shall become operative only if the Act is approved by the qualified electors who reside within that part of the territory herein above described which is not presently included within the corporate limits of the City of Pelham, voting in a referndum election to be held on a day designated by the Probate Judge of Shelby County, not less than twenty or more than forty days from the date of this enactment. The notice of the election shall be given by the Probate Judge of Shelby County, and election shall be held, conducted and the results thereof canvassed in the manner prescribed by Title 11, Chapter 42, Article 3, Code of Alabama 1975, for giving notice or and conducting elections on the question of annexing territory to cities of twenty-five thousand or more inhabitants insofar as such provisions of said article may be appropriate; provided, however, no municipal resolution of the municipal governing body need be made or filed with the Probate Judge, nor need a plat or map of the territory to be annexed be filed with the Probate Judge. The question shall be on the adoption of Act No. —— of the next Session of the Legislature or any subsequent session of the Legislature which alters rearranges and extends the corporate limits of the City of Pelham, in Shelby County, Alabama. Each voter may furnish his own ballot, and if he desires to vote for the adoption of said Act there shall be written or printed on such ballot the word "Yes". If he desires to vote against the adoption of such Act the word "No" shall be written or printed on his ballot. The City of Pelham shall pay all costs and expenses incident to the election.

If a majority of the votes cast in the election are 'Yes", the provisions of this Act shall become operative immediately. If the majority are "No", this Act shall have no further effect.

Burk Dunaway,
Mayor
June 24, July 1, 8, 15, 1982 No. 398

LEGAL NOTICE
State of Alabama X
County of Shelby X
Probate Court
In the Matter of the Adoption of Erick Kagan Maxwell, Minor, by Dwayne B. Cathey,
VS.
Kenneth Maxwell
TO: Kenneth Maxwell

It being made to appear in the above cause from the affidavit of Rebecca C. Cathey, mother of Erick Kagan Maxwell, that the whereabouts of Kenneth Maxwell, Defendant to petition of Plaintiff in said cause, is unknown, that the place of residence of Kenneth Maxwell, is unknown, and cannot be ascertained after reasonable effort, and further, that in the belief of said affiant, said Defendant is over the age of twenty-one years.

It is now ordered that the said Defendant, Kenneth Maxwell, appear in Court and answer, plead or demur to this petition in this cause before the 29th day of July, 1982, at 10:00 o'clock A.m.

It is further ordered that the Probate Judge have this order published with as little delay as may be in the Shelby Court Reporter, a newspaper published at Columbiana, Shelby County, Alabama, once a week for four consecutive weeks.

Ordered, this the 28th day of June, 1982.

Thomas A. Snowden, Jr.
Probate Judge
July 1, 8, 15, 22, 1982 No. 411

LEGAL NOTICE
Notice to Contractors

Sealed bids will be received by the Shelby County Commission at the Commission Office in Columbiana, Alabama until 10:00 A.M., July 26, 1982 and at that time publicly opened for the completion of various items of work in Double Tree and Indian Wood Forrest Subdivisions as shown in Plan Assembly for Project 59-67-82. Plans and Proposals are available in the County Engineer's office in Columbiana and may be obtained after Tuesday, July 5, 1982, from 6:30 A.M. until 4:00 P.M. weekdays. Proposal fee is $10.00 which includes the cost of Plans and Proposals. No refunds will be made. The entire project shall be completed in twenty (20) working days. A certified check or bid bond for five (5) percent of bid (or $10,000 maximum) made payable to the Shelby County Commission must accompany each bid as evidence of good faith. Description of Items and approximate Quantities of proposed work are as follows:

590 Tons - Bituminous concrete wearing surface (Asphalt-AC 20)

53 C.Y. in Pl. - Slope Paving

54 Sq. Ft. - Class 4 Aluminum Flat Sign Panels .080 Thickness (Engr. Grade)

84 Lin. Ft. - Roadway Sign Post 3#/ft. galv. "U" Channel)

60 Lin. Ft. - Roadway Sign Post (2 3/8" O.D. round galv.)

12 Each - Clean Out Inlet and Grout Inlet Top

10 Each - Clean Out Inlet, Furnish and Install Inlet Top (4" R.C. top)

6 Each - Clean Out Surface Drain, Furnish and Install Drain Top Including Corner Supports (4" R.C. top)

1 Each - Cut Hole in Metal Pipe, Furnish and Install Drain Top Including Corner Supports (4" R.C. top)

1 Each - Clean Out Surface Drain, Reconstruct to accommodate top, Furnish and Install Top including Corner Suports (4" R.C. top)

1 Each - Construct Ty. "C" Inlet (single wing) (complete)

1 Each - Remove and Reconstruct Ty. "C" Inlet (DBL. Wing)

C.Y. - Shoulder Construction (Furnish, Haul, Place, and Shape) Measured Loose in Transporting Vehicle

1 Lump - Cover Existing Drain Pipe (Furnish, Haul, Place, and Shape S[illegible] rounding area)

1 Each - Construct Headwall for 24 Pipe

1 Each - Clean Out Ditch

1 Each - Construct Ditch (50' ± long)

1 Each - Clean Out Pipe and Place Rip Rap at End (Approx. 20' X 15' area)

1 Each - Repair Street Cut (Dig Out and Replace)

1 Each - Repair Pavement Failure (Remove and Replace Base and Binder)

1 Each - Clean Out Inlet, Furnish and Install Inlet Top (6" R.C. top)

75 Lin. Ft. - Gutter Extension (Same Section as Existing Gutter)

40 Lin. Ft. - 72" Span 44" Rise Roadway Pipe C1. "C" Bedding (C.C.S.P.I.)

48 Lin. Ft. - 24" Roadway Pipe C1. "C" Bedding (C1. 3 R.C.)

1 Each - Manholes Ty. Masonry

2 Each - Stilling Boy w/ Transition Flumes

Each bid shall be enclosed in a sealed envelope, with the following information indicated clearly on the outside:

1. Project Number SCP 59-67-82
2. Name of Bidder
3. Bidder's License Number as issued by the Alabama State Licensing Board for General Contractors

The Shelby County Commission reserves the right to reject any and all Bids and to waive any and all formalities in the best interest of the county. Bidders are to state that bids submitted are firm and that no claims for error will be made after bids are opened and subsequent thereto.

July 1, 8, 15, 22, 1982 No. 412

LEGAL NOTICE
Estate of
Josephine Rogers
Deceased
Probate Court

Letters Testamentary of said deceased having been granted to the undersigned on the 21st day of June, 1982, by the Hon. Thomas A. Snowden, Jr. Judge of the Probate Court of Shelby County, notice is hereby given that all persons having claims against said estate are hereby required to present the same within time allowed by law or the same will be barred.

Tommy Lynn Loden,
Executor of the estate of
Josephine Rogers
July 1, 8, 15, 1982 No. 409

LEGAL NOTICE
Notice of Completion of Contract

In accordance with Title 39-1-1, Code of Alabama, 1975, notice is hereby given that Hughes Building Company has completed the Contract with the State of Alabama, Department of Conservation and Natural Resources, Project No. 58-P-41, Covered Walkway at Foothills Restaurant, Oak Mountain State Park, Shelby County, Alabama. Any claims held against same shall be forthwith presented to the said Contractor at their office at P.O. Box 212, Montevallo, Alabama 35115, and also to the Chief Engineer of the State of Alabama Department of Conservation and Natural Resources at his office at 64 North Union Street, Montgomery, Alabama 36130, within the time and manner required by law, or same will be barred.

Hughes Building Company
July 1, 8, 15, 22, 1982 No. 408

LEGAL NOTICE
Mortgage Foreclosure Sale

Default having been made in the payment of the indebtedness secured by that certain second mortgage executed by Leonard Hultquist, II (joined by his wife, Mary Frances Hultquist), on the 19th day of February, 1982, said second mortgage being recorded in the Office of the Judge of Probate of Shelby County, Alabama, in Book 418, page 578, and transferred and assigned to David Drive Associates, a Partnership, by Assignment of Mortgage dated June 1, 1982 and recorded in Misc. Book 45, Page 630, in said Probate Office, which said second mortgage is subordinate to mortgage dated September 15, 1975 to Johnson-Rast & Hays Co., recorded in Volume 348, page 814, in said Probate Office, the undersigned, David Drive Associates, a Partnership, as transferee of said second mortgage, under and by virtue of the power of sale contained in said mortgage, will sell at public outcry to the highest bidder for cash, in front of the main entrance to the Shelby County Court House, Columbiana, Alabama, on the 23rd day of July, 1982, during the legal hours of sale, the following described real estate, situated in Shelby County, Alabama, to-wit:

Lot 10, in Block 3, according to the Survey of Brookfield Subdivision, Second Sector, as recorded in Map Book 6, Page 16, in the Office of the Judge of Probate of Shelby County, Alabama.

This sale is made for the purpose of paying the indebtedness secured by said mortgage, as well as the expenses of foreclosure.

David Drive Associates,
a Partnership
Transferee

Chervis, Isom,
Attorney for Transferee
July 1, 8, 15, 1982 No. 407

Reporter Classified Directory

Classified Rates: $3.50 minimum for 20 words, one week; 3 times for $8.00 - 5¢ each additional word.
To place your Classified Ad, Phone 669-2731 OR 663-2608. Deadline: Mondays, 5:00 p.m.

FOR RENT

Apartments for rent in Wilsonville, 1, 2 or 3 BR, unfurnished or furnished, 669-6880 after 5 p.m. 1-10 tfb

Taking applications, 2 BR apartments, Town Creek Apartments, Columbiana, 669-7415, Equal Housing Opportunity. 7-2 tfb

Briarwood Apartments, now accepting applications, for 1 and 2 BR unfurnished apartments, Montevallo area, 665-2257, EHO. 4-29 tfb

On hwy 25, across from the animal clinic, trailers for rent, $100 deposit, $35 a week, references required, call 669-3373. 7-1, 8, 15 c

For rent: 1 four room apt., and one 3-room apt., both unfurnished, adults only, 668-1796. 7-8,15,22c

Apt. for rent, Alabaster area, all appliances furnished, 663-7269, 663-0208 after 5. 7-8tfb

Free rent: adults, no pets, no kids, call for details, 669-4771. 7-15p

2 BR house in Montevallo, $125 per month; reference required, 665-2746. 7-15tfb

House for rent, 3 doors down from 1st National Bank of Columbiana on East College Street, 3 BR, 2 B, 1 acre yard, available July, call Andrew Moore, 678-9531 or 870-6876. 7-15,22c

For rent: 3 BR, 2 bath, mobile home, furnished, includes washer & dryer, 1 acre lot, Dry Valley, Deposit required, $195 per mo. Call after 5, 665-1835. 7-22,29c

For rent: 14x70 mobile home, unfurnished, $150 a month, $100 deposit, 678-9653 or 678-6335. 7-15c

For rent: 2 br trailer, in Harpersville, $150 a month, $50 deposit required, no pets, 672-2451. 7-15c

For rent: Montevallo, 3 br. duplex, $250 a month, 665-2081 or 665-2526. 7-15tfb

For rent: Montevallo, 2 br duplex, $175 a month, Howard and Associates, 665-2526. 7-15tfb

Unfurnished, all-electric, one BR apartment, window AC, garbage pickup furnished, settled Christian couple only, no smoking, drinking or pets, located between Alabaster and Columbiana, references required, $75 per month, 663-7960 or 665-7046. 7-15c

For rent: trailers at Sunrise Trailer park on Cahaba Valley Road, 967-6605. 7-15,22,29c

Montevallo, 2 BR furnished home, available now to August 19, Roberts Real Estate, 665-2163. 6-10 tfb

For rent Montevallo, summer special, 1 BR apartment, furnished, $150, call Roberts Real Estate at 665-2163. 6-10 tfb

For rent, Montevallo, 2 and 3 BR mobile homes, nicely furnished, central heat and air conditioning, serviced by city water and natural gas, located in well managed mobile home park, shaded lots, paved streets street lights, resident manager, free garbage pickup, cable TV, Crestwood Manor Park, Montevallo, 665-2411 or 669-6205. 7-15,22c

REAL ESTATE

For sale 5 acres of land, Columbiana, 669-6273 after 3 p.m. 5-6 tfb

For sale, Montevallo, 3 BR, 1 B home, good condition, $26,500, owner financing, Roberts Real Estate, 665-2163, Catherine Smitherman, 665-1602. 6-10 tfb

ATTENTION MORTGAGE HOLDERS, WE BUY MORTGAGES, CALL MIKE TALLEY, 942-8710. 6-17 tfb

Bibb County, gently rolling wooded property with road frontage, 30 acres more or less, $30,000, Strickland Realty, 979-1335. 7-1, 8, 15 c

For sale 2 story house and 9 acres on hwy 31 in Thorsby, 3 BR, 2 1/2 B, foyer, LR, DR, den, country kitchen, work shop, $63,500, 1-646-2876. 7-1, 8, 15, 22 c

Small home on Goodwin Street, Columbiana, newly painted on inside throughout, Nice garden area, call 669-4666 or 669-7163. 7-8,15,22c

Commercial property, 2500 sq. ft. bldg., exchange for acreage in Shelby, Chilton or Jefferson Co., property located in Eastern area, adjoining interstate, Appraised at $70,000, 836-1097. 7-8,15,22,29c

Farm for sale: 121 acres, 1½ miles south of Lineville, AL, on hwy 49; 1st parcel: large house on 31 acres w/highway frontage; 2nd parcel, 90 acres boarding on creeks; contact W.D. Jackson, 205-338,7060, Pell City. 7-15c

Shelby County-Columbiana Kingdom, 17½ acres front on 2 highways 61 and 78, city water, city lights, Birmingham telephone, 876-2681. 7-15c

Pelham, assume low, low equity, only $6,235; 3 BR, 2 baths, den w/fp, fenced back yard, $63,500; Fran Sigle 669-7918 or 663-3895, First Real Estate, the Gallery of Homes. 7-15c

Columbiana, buy now, build later, owner will finance this 2 acre m/l, only $7,900, call Fran Sigle, 669-7918 or 663-3895, First Real Estate, the Gallery of Homes. 7-15c

Columbiana, bond money available for this 3 BR, 2 bath home on approx. 2 acres, secluded area, only $49,900; call Fran Sigle, 669-7918 or 663-3895, First Real Estate, the Gallery of Homes, 7-15c

Columbiana, Grand neighborhood, 3 BR, 2 Bath, 1 level, w/fp, enclosed carport only $49,900, call Fran Sigle, 669-7918 or 663-3895, First Real Estate, the Gallery of Homes, 7-15c

All set up for Mobile home, 3/4 lot, call Roberts Real Estate at 665-2364 or Laura Roberts at 665-2163. 7-15tfb

Montevallo, beautiful 4 BR, 2 B house on five acres, has solar panel, den with fireplace, wood stove, good barn, 2 car garage or shop, Roberts Real Estate 665-2163 or call Laura Roberts at 665-4123. 7-1 tfb

Montevallo, good assumable VA loan, 4 BR, 3 B house in good neighborhood, call Roberts Real Estate at 665-2163 or Laura Roberts at 665-4123. 7-1 tfb

EMPLOYMENT

Information on cruise ship jobs, great income potential, all occupations, call 312-741-9780, dept. 1974, call refundable. 6-24, 7-1, 8, 15 p

Need Christian woman to keep two children, ages 3 and infant, in my home in Indian Valley, transportation important, flexible hours, 988-4496. 7-8,15,22c

Help Wanted: Ladies needed to show toys and gifts now until December, Home party plan, No cash investment, Free kit, work your own hours call 668-0856 or 668-1214.7-15/8-26c

BUSINESS

Open your own Jean Shop - Ladies Wear - Infants, Children or Western Wear Store; $12,500 complete store, including fixtures, supplies, inventory, over 200 name brands available roundtrip airfare to apparel center (Party plan package $6,900); toll free 1-800-874-4780 ext. 4. 7-15p

LOST & FOUND

LOST: Two male Beagles, 2½ months old. Lost in Meadowview Subdivision, Alabaster, near Highway 12, Reward, no questions asked; call 663-3176 day; 663-7248, night. 7-8,15,22c

AUTOMOTIVE

Chevy truck, flat bed with removeable side boards, $875, 663-0346. 7-1, 8, 15 c

Surplus Jeeps - Cars, Boats, Many sell for under $50.00, for information call (312) 931-1961 ext. 2832. 7-15,22,29,8-5p

72 Chrysler good condition, air, good on gas, $500 cash, 663-2466. 7-15c

1979 Dodge Ramcharger, 4 whl dr, AM/FM cassette radio, 3 spd, 318 engine, mag whls, excellent cond. $3650, 669-7007 days, 669-9058 nights. 7-15c

74 Toyota Celica, 4 speed, 2 door, good condition $1100; 23 channel CB Base with power mike, $65, 669-9078. 7-15,22,29p

1972 C30 1 ton Chev. Truck, standard trans., V8 engine, new paint, 12 ft. steel flat bed, extra clean, like new, $3800, 967-3870. 7-15,22,29c

ANNOUNCEMENTS

Is overeating causing problems in your life? Overeaters Anonymous meets Thursday at 7 p.m. at Shelby Hospital, call Ann 665-1577. 7-1, 8, 15 b

ATTENTION Singles! Meet someone "The Respectable Way". Mom approves of us. Members statewide. Info: ALABAMAINS, 425-0852, Box 792, Bessemer, AL 35021. 7-1, 8, 15, 22 p

Allen and Mahala (Reynolds) Seale resided in Shelby County in 1850, Three sons migrated to Dallas County, Arkansas in 1874; Arkansas descendants would like to contact Alabama descendants, Write: Ed Sanders, Box 861, Station A-HY, Searcy, AR, 72143. 7-15,22p

HAPPY BIRTHDAY, SIS, we love you, Mary and Ruth. 7-15c

WANTED

Cash paid for your stoves, refrigerators, washers, dryers, air conditioners and hot water heaters, 665-1486, 665-2271. 2-4 tfb

Carpenter work wanted, any kind, large or small, get my price, you will like it, 669-4388, 669-9732. 3-11 tfb

MOBILE HOMES

SELLING YOUR MOBILE HOME, we pay cash, free appraisals, call today, 870-0112. 3-12 tfb

Southgate Estates, Hwy 31 South, Pelham, 2 BR mobile homes for rent, 663-7390. 1-24 tfb

BOLEE MOBILE HOME PARK, for rent large wooded lots, underground utilities, water, lawn care, garbage pickup furnished, reasonable rates, located four miles north of Montevallo on county highway 22, call 665-2610 or 665-7806. 2-5 tfb

MOBILE HOMES WANTED: Cash today, call collect 1-755-7871. 3-25 tfb

Holiday mobile home, 1978, 14 x 70, 2 BR, appliances furnished, never lived in, no equity, resume balance, 669-4377, 668-1905. 7-1, 8, 15 c

Mobile home, luxury edition, 10 months old, 14x65, Energy Efficient, Storm Windows, Storm Doors, All Electric, CA&H, Fr. kit w/Large Bath w/Garden Tub, Galvanized underpinning and concrete steps included; Equity and take up payments, Hwy. 26, Alabaster area, 663-9173 evenings. 7-15c

1973 Eagle 12'x65' mobile home, two bedrooms, two baths, central air and heat and under pinned, set up in Green Park South, $6,500, call 987-7051. 7-15c

ANIMALS

Cocker pups, mixed, 7 weeks, wormed, parvo shots, black, cute, 663-9449. 6-24, 7-1, 8 c

Toy Poodles, AKC, five silver, 3 male, 2 females, one brown male, $75-$100, one dark brown toy male $200, 428-0958. 7-1, 8, 15 c

Rabbits for sale, dressed or alive, 669-7261. 7-1, 8, 15 c

Three doberman puppies for sale, age four months, shots and wormed, call 664-0145. 7-15c

Free puppies to a good home, free calico kittens to a good home, 663-5056. 7-15,22,29c

Cocker Spaniel puppies, thor-bred, blond and white, males $50, females $40, 669-4000. 7-15c

Seven puppies need good home, 669-9230. 7-15c

Red Irish Setter, free to a good home, spayed, house broken and good with children, 665-7764. 7-15c

Needs a good home, Free, small, short hair, mixed breed, male dog, call 988-9546. 7-15p

Guineas for sale, $1.25 each, call 967-8597. 7-15c

Beagle pups for sale, 10 weeks old, full blooded but no papers, females $25, males $35, 663-1495. 7-15,22-29c

FOR SALE

Walnut finish, wooden dinette set, table with leaf and four chairs, priced reasonably, call 663-3924. 7-1, 8, 15 c

For sale 1973 travel trailer, sleeps 8, stove, refrigerator, air conditioned, good condition, 669-4377, 668-0738. 7-1, 8, 15 c

Good quality hay for sale, 822-4074. 7-1, 8, 15, 22 c

Full size poster bed, complete $75; antique drum table, $85; wardrobe type chest of drawers for $65; 30 gallon aquarium with stand, complete for $85; stereo console with tape deck, AM/FM and turn table for $85; oak desk and chair for $100; oak frame mirror $25, call 987-7051. 7-15c

10½ foot four star cab-over camper, includes stove, ice box, sleeps 6, good condition, $600 or best offer, call 663-6539.7-15,22,29c

For sale: 22.1 cu. ft. chest freezer, holds 774 lbs. of food, all easily accessible by 7 wire baskets, flash defrost, $275, 669-7916. 7-15,22,29c

For sale: Bass Boat, motor, trailer, trolling motor, live well, $1700, 669-3323. 7-15c

RAY'S USED FURNITURE, 668-1108, We buy used furniture and keep on reading, We buy 1st starting garage sales, house full of furniture, stoves, refrigerator and other furniture, call anytime, 668-1108. 7-15,22,29p

Auction: City of Calera Surplus Equipment City Maintenance Shop, 10:00 A.M. July 17, 1982, Auctioneer: J.D. Presley SL390, Calera Auction Service; Trucks, Tractors, Miscellaneous Items. 7-15b

EASY to do and easy on the budget too! Shampoo your carpets with Blue Lustre. Rent electric shampooer at Columbiana Drug Co., 669-6781. 7-15c

Ski boat, 16 ft. with walk-thru windshield, 45 hp Sears motor, excellent condition, $1,100, 668-1543. 7-15c

For Sale: 1972 CB 350 Honda, excellent condition; Teaberry Stalker 202 Base station, extra channel; Pride DX 300 Bilnear; S.W.R. meader, power mike; call 669-3273 or 669-6208. 7-15p

For sale surface units for ranges, oven units, hot water heater elements, washer and dryer belts for most any make or model, Farris Home Furnishings, Main Street Alabaster, 663-0486. 8-27 tfb

Fabric Barn, upholstery for home, auto, boat, $1.00 a yard and up, save up to 75 percent, open 7 days a week, upholsterers available, 3 miles north of Vincent on hwy. 25, phone 672-9464. 3-27 tfb

For sale big Ford manure spreader, one MC rotary hay cutter, good condition, 669-7119 after 5 and weekends. 6-17 tfb

For sale: 4 Michelin radials, size 155, SR 15 ZX, mounted on wheels to fit VW, excellent condition, $150, call after 4:15, 663-0244. 7-15,22c

Sale or trade, living room suite, couch, chair, end tables, coffee table and 25-inch color console TV, all 1½ years old, $1200 or trade for car, truck or van of equal value, 2-door, no junk, 663-5543. 7-15,22,29c

Farm tractor, International 300, good condition $650, may be seen at the Farm Bureau building in Columbiana. 6-24 tfb

YARD SALE

Bargain Barn, biggest flea market in Shelby County, 3 warehouses full, buy, sell, trade, hwy 31 south, Shelby-Chilton County line, 668-0204, 668-1211, merchandise from outhouse to attic. 2-18 tfb

Bertha's Flea Market, opening Wednesday, across from Mitchell's Concrete hwy 31 south of Alabaster, other sellers welcome, Fri., Sat. and Sun. 7-1, 8, 15 p

Three family yard sale, Friday & Saturday, housewares, hardware, clothes, toys and furniture, 4957 Cahaba Valley Trace off Caldwell Mill Road. 7-15c

Church Garage sale July 16, 9 to 6; July 17, 9 to 1; church fellowship hall. 7-15c

Vivian & Betty's Flea Market on hwy 25, open Monday through Saturday, between Calera and Columbiana at Wakefield's Dairy, fresh vegetables and handmade items. 7-22p

Garage sale Friday-Saturday, July 16-17, 9 to 5, Woodland Hills, 43 Maple Street, many girls clothes, sizes 0-5, curtains, bedspreads, household items, toys, boys toddler, clothes. 7-15p

CARD OF THANKS

A Word of Thanks

We have had so many expressions of kindness shown to us in the last weeks. Your prayers, cards, gifts, calls, and food have said how much you care, and we sincerely appreciate each one.

To everyone who was involved in the Shelby County Law Enforcement vs. Shelby County Bar Association ball game and the Pelham United Methodist Church Tournament, be it player, participant or spectator, our warmest thank you.

How fortunate and blessed we are to live in Shelby County which contains so many warm, caring, and wonderful people who continuously look for ways to make life easier for us during this time of sickness.

God Bless Each of You!
Mike ("Muke"), Sharon,
and Nicholas Morgan

SERVICES

STUMPS REMOVED below ground level, POWER CHIPPER METHOD, reasonable rates, 665-4821. 6-11 tfb

For service on refrigerators, all conditioners, washers, dryers, dishwashers, ranges, etc., call Erskine Hand, 663-7719, 8 a.m. to 6 p.m. tfb

Backhoe and dump truck service, septic tank installed, chert, slag, fill dirt, etc., call Vernon L. Waldrop, 669-7302, Wilsonville, AL 35186. 2-9 tfb

Can do any job with Bob Cat, light digging, excavating, back filling, do hauling with dump truck, sand, gravel, chert, topsoil, 663-4456. 10-4 tfb

James Blair, cabinets and remodeling, additions, framing and trim, 665-5268. 4-17 tfb

Davis Building Co., new homes, additions, plumbing, painting, wall paper, custom built cabinets and other wood work, repair work of all kinds, call for free estimates, 669-6092, 669-6364. 1-28 tfb

Need help cleaning your home, call me, I have references and transportation, 669-4100. 2-4 tfb

I will do housecleaning in Columbiana-Alabaster area, honest, dependable, efficient, have own transportation, references furnished, 669-9960. 2-18 tfb

Painting work wanted by experienced painter, best price in town, call Jerry at 823-1916 after 5 for free estimate. 7-1, 8, 15 c

Sailes Upholstery: We specialize in any type upholstery, including cars, furniture and boats, free estimates, call 665-4017. 7-8,15,22c

Do all types of remodeling work, all types of ceramic tile work, and moss rock work, call 967-2638. 7-8 tfb

Dandy Don's Sign Rentals, portable signs w/280 letters; 1st month $60; 2nd $50; 3rd $40; call Jim Cooley 699-7214 or Don Whitecotton, 699-5656. 7-15,22,29p

Register now for dance classes with Joy Andrews, Ballet, Jazz and tap; ages 3 yrs. and up, Park and Recreation Bldg., Columbiana, call 836-4786 for more info. 7-15c

Shelby County Builders. All types of home remodeling and additions, plumbing repairs, any type, carpenter work, prefab fireplaces, gutter work, room additions, concrete blocks, painting and sheetrock work, roof repairs and new roofs, also cabinets, bookcases and other woodwork, individual free estimates, all work guaranteed, Wayne Milam, 669-9791 or 669-6106. 2-2 tfb

Shelby County Pest Control, Inc., home owned and operated, over 15 years experience, contact us for all your Pest Problems, "Call Doug for your Bug", member Alabama Pest Control Association, member of National Pest Control Association, 668-1017. 3-31 tfb

Painting, 25 years experience, no job to small, free estimates, call 669-7515. 6-11 tfb

Call Robert Wheeler for repair on all makes of washers, dryers, air conditioners, refrigerators, used appliances and light plumbing, 664-1839. 6-18 tfb

Dump truck and backhoe service, install septic tanks, slag, fill dirt, chert, Leslie Seale 669-7856. 3-11 tfb

Sewing machines, authorized White dealer, see the new Elna air electronic also the new White ESP 4000, push button electonic and all other models, parts and repairs for all makes, G.H. Metcalf, The Sewing Machine Doctor, 3 miles south of Westover on hwy 55, phone 678-9001. 4-29, 5-13, 27, 6-10, 24, 7-8, 22, 8-5, 19, 9-2, 16, 30, 10-14, 28, 11-11, 25 p

Yard work, plainting, sodding and pruning, reasonable prices, 785-5081. 6-24, 7-1, 8, 15 c

Rugbeaters, steam carpet cleaning, $10 per room, 2 room minimum, free deodorizing, 664-0903. 7-15,22,29c

Will do housecleaning in north Shelby-Alabaster area, have own transportation, dependable, good work, full or part time, 663-6539. 7-15,22,29c

PHOTOGRAPHY, we do weddings, reunions, home portraits, copy and restoration, sports and more, call now and save, prices are very reasonable, 678-9621. 10-29 tfh

LET US APPRAISE, SELL OR BUY YOUR LAND!

LET US BUY LAND FOR YOU!

Contact Buck Falkner
(205) 669-4666
WESTERVELT LAND COMPANY, INC.
1400 River Road NE
Tuscaloosa, AL 35404

MR. HANDYMAN
$$ Save You $$
REPAIRS:
Odd jobs - Leaky faucets, commodes - what have you?
INSTALLED:
Dead bolt locks - stove burners - oven elements - fire alarms - fire extinguishers.
MR. HANDYMAN
Montevallo 665-5372
(before 9 a.m. or after 5 p.m.)

Navy know-how.
It's working for America.

MORRISON PLUMBING CO.
"Serving Shelby County since 1972"
- Furnace repairs & service
- Water Heaters Sales & Service
- Sewers Electrically Cleaned
- Do-It-Yourself Plumbing Supplies

Plumbing Repair Specialists
•Insured •Bonded
Phone 663-4726
or visit our shop! 236 1st Street, S.W. Alabaster

HWY 25 SO. JCT. 119
MONTEVALLO, AL 35115
FURNITURE
Sail Boats
Sailes Upholstery
THE FINEST IN UPHOLSTERY
Clyde & Betty Sailes
205/665-4017
665-2192
Carpet Installed in Any Car $75

Front end loader & BACK HOE WORK.
Ponds built, septic tanks installed, top soil & all types of hauling.
Ronny Falkner
668-1029

Scott-Long Realty
215 N. Main St.
Montevallo
Equal opportunity housing.
1& 2 Bedroom, unfurnished apartments in Montevallo.
$185 to $220 per month
Low to middle income.
Permanent residents.
Please apply at the office.

EUROPEAN EXCHANGE STUDENTS
Arriving in August, would like to live with families and attend high school next year. Students are carefully screened, bright, outgoing, fun, all speak English. Select a boy or girl whose interests match yours and enrich your family's life together. Learn about another culture while sharing the best of your life in America - a wonderful exchange!
EDUCATIONAL FOUNDATION FOR FOREIGN STUDY, a non-profit organization. Call Gene J. Sterger (301) 843-8717, or Anna, (203) 629-2754, collect.

Cadet, the term used to describe students in the U.S. military academies, is a French word meaning *younger son.*

HELP WANTED
Insurance agent, excellent opportunity, will train qualified applicant.
Painter & Assoc.
668-1358

-MOVING SALE-
Columbiana, this is the one you have waited for. One day only!
Dining Table W/6 chairs, 3 BR suites, 2 couches, secretary, odd chairs and tables, books, dishes, baskets, bicycle, crossties, old railroad baggage cart, Antique wall telephone, lot s of odds and ends. Bill Legg, 212 E. Sterrett St., Saturday, July 24, 1982 ONLY

C & L LANDSCAPING
663-0891
★ Free Estimates
★ Loader & Backhoe Work Available
- Bark
- Shrubs
- Grass
- Crossties
- Crosstie Walls
- Field Dirt
- Top Soil

Alabama's finest Greenpark South, Pelham, large wooded lots, clubhouse, swim pool, tennis, playground, walk to school, cable TV and day care available, call about 2 mo. free rent. Office hours: Mon.-Sat. 9-5, Sun. 1-5.
988-4051

ALABASTER
Day Care Center
663-6162
Ages 3 mos. - 12 yrs.
6:30 a.m. to 6:15 p.m., Monday-Friday
DAY CARE-KINDERGARTEN LICENSED
AFTER SCHOOL CARE PRIVATE

CLEARANCE SALE
STEEL BUILDINGS
24 x 25 x 8 $2,478
30 x 50 x 12 $4,258
50 x 60 x 15 $7,985
Other Sizes
1-800-241-8339
ARCO STEEL BUILDINGS

WE BUY
Pine and Hardwood, pulpwood and saw TIMBER
CALL
668-1929 or 669-7280

Cahaba Pressure Treated Forest Products
Route 1 - Brierfield, Alabama 35035
OFFICE 926-9888
Pressure Treated Forest Products
Post - Poles - Lumber - Industrial Lumber
ALL SIZES AND LENGTHS
8 Miles South of Montevallo
WE DELIVER

Financially Trapped due to following:
1. Inflation eroding paycheck
2. Bills Stacking up
3. Job Security questionable
4. No job
Looking for sharp, ambitious individuals with above problems — Possible answer to your problems. Call after 6 p.m. 664-2216. For Interview Scheduling after 6 p.m.

Your Best Choice!
FARM BUREAU INSURANCE
WALT MOODY
Farm Bureau Building
COLUMBIANA 669-2661

Doug LeSueur 668-1017
SHELBY COUNTY PEST CONTROL, INC.
Professional Service at Reasonable Rates
Home OWNED & OPERATED
FREE INSPECTIONS
See Yellow Pages in Phone Book for Discount Coupon
Member National Pest Control Association
Box 314
Calera, AL 35040

LEGAL NOTICE
Notice to Contractors
Federal Aid Rural Secondary
Project No. RS-5924(101)
Shelby County, Alabama

Sealed bids will be received by the State Highway Director at the office of the State Highway Department, Montgomery, Alabama, until 10 A.M., July 30, 1982, 1982, and at that time publicly opened for constructing the Bridge and Approaches at Yellow Creek on County Road No. 55 south of Westover. Length - 0.667 mile.

The bracket estimate on this project is from $400,000.00 to $500,000.00. Total amount of uncompleted work under contractto a contractor must not exceed the amount of his Qualification Certificate.

The entire project shall be completed in three hundred sixty (360) calendar days.

Proposal fee is $5.00. (Also, nonbidding proposals are available for $5.00) Plans are available for $6.00. Plans and proposals are available at the Alabama State Highway Department, 11 South Union Street, Room 304, Montgomery, Alabama 36130. Checks should be made payable to the State of Alabama Highway Department. Plans and proposals will be mailed only upon receipt of remittance. No refunds will be made.

Minimum wage rates for this project have been pre-determined by the Secretary of Labor and are set forth in the advertised specifications. This project is subject to the Contract Work Hours and Safety Standards Act and its implementing regulations.

Certified check or bid bond for 5% of bid (Maximum - $10,000) made payable to the State of Alabama Highway Department must accompany each bid as evidence of good faith.

The proposed work shall be performed in conformity with the rules and regulations for carrying out the Federal Highway Act.

Plans and Specifications are on file in Room 304 of the State Highway Department at Montgomery, Albama 36130.

In accordance with the rules and regulations of the Alabama Highway Department, proposals wil be issued only to prequalified contractors or their authorized representatives, upon requests that are received before ten o'clock A.M., on the day previous to the day of opening of bids.

The bidder's proposal must be submitted on the complete original proposal form furnished him by the Department.

The State Highway Department, in accordance with Title VI of the Civil Rights Act of 1964, 78 Stat. 252, 42 U.S. C. 2000d to 2000d-4 and Title 49, Code of Federal Regulations, Department of Transportation, Subtitle A, Office of the Secretary, Part 21, Nondiscrimination in Federally-assisted programs of the Department of Transportation issued pursuant to such Act, hereby notifies all bidders that it will affirmatively insure that in any contract entered into pursuant to this advertisement, minority business enterprises will be afforded full opportunity to submit bids in response to this invitation and will not be discriminated against on the grounds of race, color, religion, sex or national origin in consideration for an award.

The right to reject any or all bids is reserved.

B.J. Kemp
Highway Director
July 15,22,29,1982 No. 421

LEGAL NOTICE
State of Alabama
Shelby County
Notice of Mortgage
Foreclosure Sale

WHEREAS, on September 28, 1979 Robert L. Hand and wife, Paula N. Hand, executed a real estate mortgage to Central State Bank, Calera, Alabama, a banking corporation, recorded on October 10, 1979 in Mortgage Book 397, at Pages 60-62, in the Office of the Judge of Probate of Shelby County, Alabama, conveying the hereinafter described real estate situated in Shelby County, Alabama, to Central State Bank, as Mortgagee, which mortgage specifically secures the unpaid portion of all indebtedness evidenced by that certain renewal promissory note executed by Robert L. Hand and Paula N. Hand on March 5, 1981; and,

WHEREAS, the aforesaid indebtedness specifically secured by the aforesaid mortgage is in default; and,

WHEREAS, on November 19, 1981 a Chapter 7 petition was filed by Robert L. hand and Paula N. Hand in the United Sates Bankruptcy Court, Northern District of Alabama, Southern Divison, and in said Bankruptcy Court proceedings, pursuant to the Adversary Complaint of Central State Bank, an order was entered granting Central State Bank the right to foreclose its aforesaid mortgage on the hereinafter described real estate and thereby attempt to satisfy the balance due by Robert L. Hand and Paula N. Hand due under the aforesaid note.

NOW, THEREFORE, notice is hereby given that Central State Bank, as Mortgagee, acting under the power of sale contained in that certain real estate mortgage executed by Robert L. Hand and Paula N. Hand to Central State Bank, a banking corporation, on September 28, 1979 and recorded in Mortgage Book 397, at Pages 60-62, in the Office of the Judge of Probate of Shelby County, Alabama, will sell at public auction, for cash, to the highest bidder, in front of the Shelby County Courthouse front door, in the City of Columbiana, Shelby County, Alabama, during the legal hours of sale on August 13, 1982 at approximately 12:00 o'clock noon the real estate conveyed by said mortgage and situated in Shelby County, Alabama, together with all improvements thereon and appurtenances thereto, and which real estate is described as follows, to-wit:

Part of the N½ fo the NE¼ of the SE¼ of Section 14, Township 21 South, Range 2 West, Shelby County, Alabama; more particularly described as follows: From the Southeast corner of said NE¼ of the SE¼ of Section 14, run in a Northerly direction along the East line of said ¼-¼ Section for a distance of 671.84 feet; thence turn an angle to the left of 87 degrees 15 minutes 07 seconds and run in a Westerly direction for a distance of 1054.06 feet to the point of beginning; thence continue along last mentioned course for a distance of 265.27 feet, more or less, to the Southwest corner of said N½ of the NE¼ of the SE¼ of Section 14; thence run in a Northerly direction for a distance of 557.28 feet, more or less, to a point on the Southwest right-of-way line of Shelby County Highway No. 26; thence turn an angle to the right of 122 degrees 26 minutes and run in a Southeasterly direction along said right-of-way line for a distance of 314.20 feet; thence turn an angle to the right of 57 degrees 34 minutes and run in a Southerly direction for a distance of 401.64 feet, more or less, to point of beginning.

Said sale will be made for the purposes of paying all of the remaining indebtedness secured by the above described mortgage, as well as the expenses of foreclosure, including a reasonable attorney's fee, and the proceeds thereof will be applied as provided by the terms of said mortgage.

Central State Bank,
Mortgagee

Wade H. Morton, Jr.
Attorney for Mortgagee
July 14,22,29, 1982 No. 420

PIGGLY WIGGLY
The Original SELF SERVICE

MONTEVALLO
STORE HOURS:
Mon.-Sat. 7:30 a.m. to 8:00 p.m.
Sunday 9:00 a.m. to 6:00 p.m.

COLUMBIANA
STORE HOURS:
Mon.-Sat. 7:00 a.m. to 9:00 p.m.
Sundays 9:00 a.m. to 7:00 p.m.

We reserve the right to limit quantities

We gladly redeem U.S.D.A. Food Stamps

Cut yourself a BIG slice of Savings!

Shop PIGGLY WIGGLY

Effective July 14 through July 20, 1982

USDA CHOICE WESTERN BEEF Boneless
CHUCK ROAST $1.38 LB.

HEINZ White VINEGAR Gallon $1.99

WHITFIELD SALAD PICKLETTES 12 OZ. Jar 79¢

CHICKEN OF THE SEA Chunk Light
TUNA 6½ OZ. Can Oil or Water 79¢

USDA INSPECTED - Fresh Fryer
DRUMSTICKS ..... LB. 88¢
USDA CHOICE - Western Beef Boneless
ENGLISH CUT ROAST ..... LB. $1.68
FRESH FRYER CHICKEN
LIVERS ..... LB. 68¢
USDA CHOICE - Beef Boneless
CHUCK STEAK ..... LB. $1.78
LAND-O-FROST - Boneless Cooked (2-4 LB. Avg)
TURKEY HAM ..... LB. $1.98
HYGRADE WEST VIRGINIA - Hickory Smoked
BACON (Sliced) ..... 1 LB. Pkg. $1.88
HYGRADE - Meat or Beef Sliced
BOLOGNA ..... 1 LB. Pkg. $1.38
ZEIGLER - Sliced, Red or Black Pepper, Cooked, BBQ
LUNCHEON HAM 4 OZ. Pkg. 98¢
JIMMY DEAN'S - Pure Pork
SAUSAGE ..... 1 LB. Roll $1.58

WEIGHT WATCHER NATURAL CHEESE 8 OZ. Pkg. $1.49

PRAIRIE BELT SAUSAGE (In Oil) 9½ OZ. Can 69¢

BRYAN VIENNA SAUSAGE 5 OZ. Can 2/99¢

GILLETTE TRAC 2 BLADES Pkg. of 9 $2.79

SUNSHINE CHIP-A-ROOS 12 OZ. Pkg. $1.09

HUNT'S **KETCHUP** 32 OZ. Bottle 99¢

MINUTE MAID Frozen **ORANGE JUICE** 16 OZ. Can $1.29

PIGGLY WIGGLY Frozen **ORANGE JUICE** 16 OZ. Can $1.09

COFFEE MATE 11 OZ. Jar $1.29

ANACIN Pkg. of 30 $1.39

ORE IDA - Frozen
DINNER FRIES .. 24 OZ. Pkg. $1.09
PIGGLY WIGGLY - 4 STICK
OLEO ..... 1 LB. Pkg. 3/$1.00
HAWAIIAN PUNCH - Assorted Flavors
FRUIT DRINKS .. 46 OZ. Can 79¢
GOLDEN BEST - Early Garden
SWEET PEAS 16 OZ. Can 3/$1.00
HUNT'S - Whole Peeled
TOMATOES .. 14½ OZ. Can 2/$1.00
FRANCO AMERICAN
SPAGHETTEOS .. 15 OZ. Can 3/$1
A-1
STEAK SAUCE .. 5 OZ. Bottle 99¢
BLUE PLATE (Limit one please)
MAYONNAISE .... 32 OZ. Jar $1.09
MAXWELL HOUSE - All Grinds
COFFEE ..... 1 LB. Bag $2.19
PERFECTION LONG GRAIN
RICE ..... 1 LB. Bag 4/$1.00
SUNSHINE
CHEEZ-ITS ..... 10 OZ. Box 79¢
GALA - Decorated
NAPKINS ..... Pkg. of 140 79¢

ZIPLOC FREEZER BAGS Regular Size Box of 20 $1.19

GOLDEN BEST Cut GREEN BEANS 16 oz. Can 3/$1.00

CHAMP **DOG FOOD** 25 LB. Bag $2.89

ZIPLOC Gallon Size Bags Pkg. of 20 $1.39

TETLEY TEA BAGS Box of 100 $1.99

WEIGHT WATCHERS MARGARINE 1 LB. Pkg. of 2 Cups 69¢

GILLETTE ATRA BLADES Pkg. of 5 $1.59

ELECTRASOL DISHWASHER DETERGENT 50 OZ. Box $1.99

BIG CHIEF SMOOTH **PEANUT BUTTER** 18 OZ. Jar 89¢

PIGGLY WIGGLY Cut BEETS 16 OZ. Can 3/$1.00

DIAL BATH SOAP 5 OZ. Bar 4-PAK $1.59

GALA DECORATED **PAPER TOWELS** Jumbo Roll 59¢

JENO'S Frozen, Assorted Flavors **PIZZA** 12 OZ. Pkg. 89¢

ATRA RAZOR $3.79

WEIGHT WATCHERS CHEESE Single Wrap Slices 16 OZ. Pkg. $1.49

GOLDEN RIPE
BANANAS ..... 4 LBS. $1.00
FRESH FLORIDA
YELLOW CORN ..... 5/88¢
CRISP FRESH
CARROTS ..... 1 LB. Bag 3/$1.00
RIPE SWEET CALIFORNIA
NECTARINES ..... LB. 59¢
CALIFORNIA JUICE
ORANGES ..... 5/$1.00

WISE BUY
We bought it LOWER We sell it LOWER

STOKELY FRUIT COCKTAIL ..... 17 OZ. Can 59¢
KELLY'S LUNCHEON MEAT ..... 12 OZ. Can $1.19
STARKIST - Chunk Light TUNA ..... 6½ OZ. Can 93¢
PIGGLY WIGGLY - Macaroni & Cheese DINNER ..... 7¼ OZ. Pkg. 3/$1.00
POST TOASTIES CORN FLAKES ..... 12 OZ. Box 73¢
BAMA MAYONNAISE ..... 32 OZ. Jar $1.09
STOKELY CUT GREEN BEANS ..... 16 OZ. Can 2/88¢
TROPICALO ORANGE OR PUNCH DRINK ..... 64 OZ. Bottle 79¢
MOTHER'S BEST - Self-rising MEAL MIX ..... 5 LB. Bag $1.19
LUZIANNE - Half-gallon TEA BAG ..... Pkg. of 82 $1.39
SUNLIGHT - Liquid DISH DETERGENT ..... 12 OZ. Bottle 49¢
HEINZ BARBECUE SAUCE ..... 16 OZ. Bottle 79¢

FAVORITES FROM THE DELI

JUMBO PACK CRISPY FRIED CHICKEN
12 Pcs. Chicken, 10 Potato Logs, 6 Rolls $6.99
WHOLE BARBECUE
Chicken ..... LB. $1.59
BARBECUE DINNERS
Meat, 2 Vegetables, Roll $2.69

PIGGLY WIGGLY
PIGGLY WIGGLY Homogenized 2% or 1% **MILK** Galion Jug $1.28
With Coupon & $15 Additional Purchase
Limit 1 Coupon per Customer
Good thru July 20, 1982
(65) VALUABLE COUPON (SCR)

PIGGLY WIGGLY
HYGRADE Meat or Beef **HOT DOGS** 12 OZ. Pkg. 28¢
With Coupon & $15 Additional Purchase
Limit 1 Coupon per Customer
Good thru July 20, 1982
(95) VALUABLE COUPON (SCR)

Shelby County Reporter 25¢

ear, Volume 33 | Twenty-Four Pages in Two Sections | Covering the news since 1843 | Thursday, July 22, 1982

AMERICAN ARCHIVES BO
BOX 210 RT 3
ALBERTVILLE AL
35950

elena council gives nod 'planned community'

F. Moore

ouncil has given a investors and planners a tentative green light for "Brookline, A Planned Community."

If the project comes off as planned, a shopping center, club houses, parkway entrances, and a 200-unit mobile home park and subdivision will be built on 144 acres fronting highway 17.

The development would be generally bounded by the intersection highways of 261, 52 and 17, Roy Drive, Lee Creek, highway 58 and the gas company offices.

The shopping center was painted red on the layout map the developers used during the hour-long discussion on the project.

"That red part--that's my interest right there!" said Ron Erwin, apparently nutshelling the rest of the council's sentiments.

However, early on in the meeting Erwin stressed that he had heard "lots of complaints" about the Brookline proposal. But only two residents showed up to protest the development.

Claiming a 10-year life span for mobile homes, resident Jan Broadhead said in a decade "We'll be left with a dump. If (the developers go bankrupt) we'll still be here to pick up the pieces."

"Check out all the fine print," Barbara Lovelady warned the council. "As (Mayor Sonny Penhale) pointed out, we've been stuck before."

Investor Gary Thompson, who lives in Riverchase, and who did most of the speaking for his partners, said that 30-year mobile home loans are now available from FHA.

"We want to do a first class project," Thompson said. "If we can get this put together like we want to, we've got a lot of big plans for it."

He explained that the idea behind a mobile home subdivision is to have foundations for the trailers, and to create a nicer, and more permanent atmosphere than a "park." Thompson called mobile homes the "wave of the future" and said that since the subdivision concept is new in Alabama, Brookline would become a model community.

The project was designed by Bob Enoch, and the other limited partners in the joint-venture are Ben Chenault and Bob Bone.

Enoch said that the shopping center would become the business district of Helena and would form a tax base the city sorely needs.

Thompson explained that the developers needed the council to rezone 44 acres as a special mobile home district. Only then could they develop the engineering details for the project, and attract more investors.

Following the recommendation of the Helena Planning and Zoning Board, the council unnanimously approved the special district.

The final green light for the Brookline project, however, is contingent on the council's approval of the engineering specifications.

Thompson said it would take three to six months to prepare the engineering plans. He said he hopes to break ground for the mobile home park and the shopping center by next spring.

In another zoning matter, the council at least temporarily denied a request by Calvin Hudson to rezone property in Liberty Heights. Hudson and two supporters said they wanted to build a recreation lounge.

However, Hudson's plans called for a 100'x50' lot, but the request was advertised as 4.4 acres.

Press box boosters

Montevallo Athletic Boosters club members got together Saturday to start building a new press box for the high school stadium. Under the chairmanship of Dr. Joe Brindley they plan other improvements at the field when the press box is finished. (Photo by Sears)

Alabaster gets grant for new zoning map

There was good news in Alabaster Monday night.

It came in the form of a letter from Governor Fob James informing the city that a $6,500 grant would be coming their way.

The governor's announcement of the Community Development Block Grant was read to council members and citizens who attended Monday night's council meeting.

Grant money, which will be matched by the city, will be used for mapping and drawing up a new zoning ordinance.

According to City Clerk Dot Henry, the city's first ordinance was formulated in 1970 and doesn't provide zoning for building condominiums, town houses and other types of structures.

The mapping is not connected with the city's recent annexation Henry said, adding that the project had been planned before the new areas were added.

Alabaster's Planning Commission, headed by Rollin Johnson, worked with the city on the project and the Birmingham Regional Planning Commission assisted with the grant application.

BRPC will also be doing the mapping and providing assistance in drawing up the new zoning ordinance.

In his letter to the city, Governor James said that the project was especially important to him because it is one of the first to be funded by the state since it began administering the CDBG program.

In other business, Councilman Cal McCune mentioned the difficulty of finding addresses in the Simmsville Road area since houses aren't numbered.

It was Councilman L.O. Farris' suggestion that the Beautification Board might be able to handle the matter. Councilman Jack Reagin said he would bring it to the board's attention.

On the subject of streets, McCune said that he had been approached about the possibility of naming a street after one of the city's most famous residents, country western singer Wendy Holcombe.

First Avenue had been mentioned, he said, and he asked the council to consider the suggestion.

Before the short meeting concluded, Mayor H.A. "Doc" Rubin announced a special called meeting at city hall Friday at 1 p.m. to discuss final plans for construction of the new library.

The structure will be built with a $300,000 library grant on property donated by Mrs. Caroline Scott at the corner of 9th St. and 1st Ave. W.

Back in business again

Planning Commission moves cautiously

by Fred Guarino

Although the Shelby County Planning Commission is back in business, it is still gun shy.

During its first official meeting since reinstatment by the state legislature, the body took action to assure its legality at its meeting Monday night.

On the recommendation of the county attorney, the body will seek an attorney general's opinion on a clause in the bill which concerns ratification of past actions.

The body also voted to seek a declaratory judgment from the courts on the clause.

Carrying precautions a step further, the planning commission voted to have county planner Paul Owens review the bill for things which could render it unenforceable.

Once the list is prepared, a public hearing will be scheduled so that possible changes can be made.

According to Board Chairman Joe Garity, one item that could render actions of the board unenforceable is the way board members are appointed.

He pointed out that two members are appointed by the Shelby County Bar Association, a non-elected body.

Garity opened the meeting to the applause of eight onlookers. One member of the crowd, Joan Simpson held up a sign that read, "Welcome Back."

JOE GARITY

However, Garity dampened the levity of the moment when he stated that questions were raised by the county attorney over the body's legality earlier the same day.

He said that the county attorney suggested that no formal action be taken until board members are reappointed and the body's position is established regarding the law.

The chairman said, "There is some question about the constitutionality of the ratification portion of the new act."

Further placing a cloud over the situation, Garity asked, "Is a new referendum on zoning required?"

He said that the new act requires that each beat must agree to be governed by the planning commission and that Beat 12 is the only one which has done so.

He said, "The way we came out was to seek an opinion of the attorney general."

Attorney Bob Garner who attended the meeting as a concerned citizen, suggested that the body take a point of view that retroactive legislation is acceptable.

Garner said that if the new bill is questioned too much, it might as well not have had a retroactive clause in the first place.

The discussion on Beat 12 zoning ended when commission member George Starcher suggested that the body, "go as far as we can without opening a new can of worms."

The only other actions taken by the planning commission were:

To agree to meet each month at Valley School until the work load becomes so great that meetings in Columbiana are required. This was approved subject to the approval of school principal, Norma Rogers.

It was agreed to make a decision on the SPRADCO plat submission at the August meeting.

SPADCO is seeking the development of an industrial subdivision on the east end of Cahaba Valley Road near Highway 280.

Matters concerning two separate mobile homes located in residential single family zones will also be scheduled for the August meeting.

Pelham annexation passes

by Fred Guarino

Approximately 70 Shelby Countians have become new residents of Pelham.

In an annexation election held Tuesday, residents of Fungo Hollow and Oak Moutain State Park Road voted to come into the city.

The vote in favor of the annexation in Fungo Hollow was 11-1 and the vote in favor on Oak Mountain State Park Road was 4-1.

According to Pelham Mayor Burk Dunaway, the area taken in near Oak Mountain State Park is that portion of the county from the city limits at I-65 and continues along the old Oak Mountain Park Road to the park property.

The area of Fungo Hollow taken in starts at the city limits on County Road 33 and continues until just past the point that road crosses I-65.

Tom Lloyd of Fungo Hollow Road told the **Reporter**, "I am very pleased to be part of the City of Pelham." He said, "We wanted to come in for better fire and police protection."

Lloyd said he appreciated the state Legislature for allowing the residents of his area to vote on the annexation issue.

Mrs. J. A. Willis of the old Oak Mountain Road said, "I've always wanted to come into Pelham. We will get fire and police protection and garbage pick up. I think it is wonderful."

Mayor Dunaway said of the vote, "I'm glad they came in. They will pay city ad valorem taxes and will receive free police and fire protection as well as garbage pick up."

The mayor stated that the move will also give the two annexed areas reduced fire insurance rates.

Pelham has been rated 6 by the State Insurance Service Office, while the two annexed areas had no rating at all.

Pelham Police Chief D. O. Watson said that the annexed area will cause no problem for his police department.

He stated that the city answered emergency calls prior to the annexation and often had to drive through the areas to reach other parts of the city.

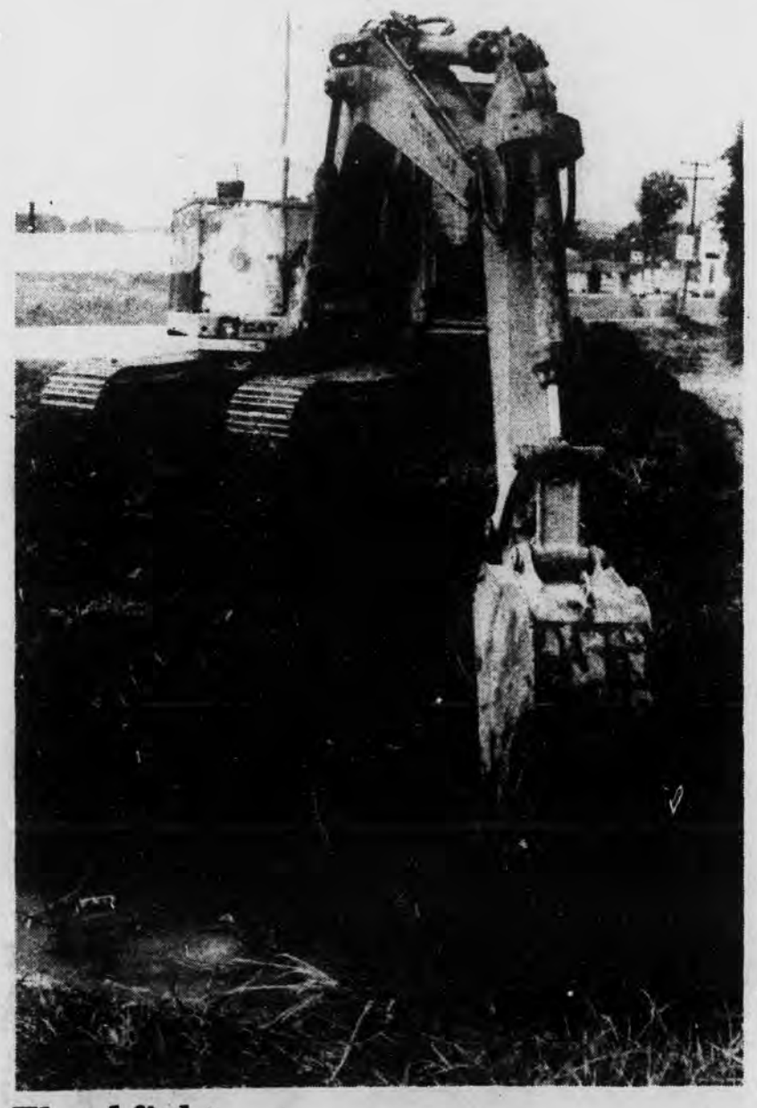

Flood fight

Using a leased excavator, Columbiana Street Superintendent James Palmer has been cleaning and widening Town Creek and all the city's ditches. "It's one of the best things the city has done," said one of the spectators who watched the work progress last week.

Juvenile gang booked for $1,200 from heists

by David F. Moore

Pelham police have arrested what they believe to be a ring of "extraordinarily organized" juvenile thieves.

The six white youths were charged with stealing $1,200 worth of goods over the past few months from a Pelham department store.

The gang members range from 8-15 years in age, and all of them live in Alabaster. Police did not release their names because they are youthful offenders.

Steve Tennyson, 22, of Helena, was also arrested in connection with the case. He was charged with receiving stolen goods from the boys.

The first crack in the case came Wednesday when patrolman John Ellison spotted one of the suspects riding away from Wal-Mart on a new 10-speed bicycle. Ellison gave chase and with assistance from Alabaster officer Wayne Holcombe, eventually cornered the youth behind an animal clinic off U.S. 31.

Pelham investigator Lt. Tommy Thomas obtained information from the suspect that led him to Pea Vine Trailer Park where five of the youths live. The following day Thomas arrested them and recovered seven BMX trail bicycles, calculators, radios, pocket knives and cassette tapes.

"They were extraordinarily organized," Thomas said. "They had a regular system set up."

On the smaller items, Thomas said the boys apparently would empty the contents from large,

Continued on page 5

Moore seeks third term in state house

SONNY MOORE

Sonny Moore, who has served District 52 as its State Representative for the past 8 years, is seeking re-election this year.

Moore has been the only county resident of the three representatives who have served the county in the last two terms.

His only opponent in the Democratic primary is a resident of Leeds.

Moore points to his membership on the Ways & Means Committee of the House, which handles all state appropriations, and hopes that with his seniority he may remain on the committee.

He is also on the Energy Committee.

He is on the advisory board of the School of business at the University of Montevallo and is on the board of directors of the Alabama Motor Sports Hall of Fame at Talladega.

The legislature elected him to the Legislative Council and he is also on the Southern Legislative Council.

He obtained a line item appropriation for the Shelby County Historical Association.

He and his wife, Charlie Fay, have two children and they reside in Sterrett.

Pelham stays in DUI program

by David F. Moore

The City of Pelham nearly canceled its DUI (Driving under the influence) referral program because of poor participation last year.

But from indications brought out at a council meeting held Monday, July 12, the program is faring better this year.

Mayor Burk Dunaway read a report from Nanci Turner-Shults, a counselor for the Alcoholism Council of Central Alabama.

She said that 18 cases were pulled before court hearings, for further evaluation.

Of those 18 problem cases, she said 10 had failed to show in court, or had their trials continued.

Of the eight DUI's she has been counseling on at least a monthly basis, seven were recommended to attend Alcoholic Anonymous meetings. One was recommended to a 28-day inpatient treatment center, she said.

Of the same eight, she said one was released from the program by the judge, and further evaluation showed that another did not need the program.

Shults said the objective of the program is to cut down on multi-offender DUI's.

Pelham Police Chief D.O. Watson reported to the council that DUI's had increased in June to 17 cases. But he later said that DUI arrests had, in general, decreased over the last months.

Watson said it was too soon to tell if the decline was due to the referral program. "But I'm sure it's going to do some good--especially with the repeaters," he said.

After paying $3,000 the first year, the council was unhappy with the program. But this year the city voted to continue it, and will only pay $1,500.

Dunaway said he was glad the city is getting reports on the program, so that its effectiveness can be better monitored.

Gas bonds fund two county bridges

Shelby Countians will benefit from two of the 59 highway construction projects made possible by the governor's windfall gas bond issues.

The projects came a step closer to reality with the advertisement this month for bids on bridges to be built over the Coosa River and Yellow Leaf Creek.

From $4 million to $4½ million of the bond issue money will pay for the .71-mile Coosa River bridge which will make U.S. 280 a 4-lane road at Childersburg.

One of the two largest bond issue projects, the Coosa River Bridge will take approximately a year and three months to complete.

Construction of a bridge over Yellow Leaf Creek will also be financed by the windfall gas bond issues at an estimated cost of $400,000 to $500,000.

The .67-mile bridge on county road 55 south of Westover is to be completed within a year.

REBEL
DRIVE-IN THEATRE
Hwy 31 between Alabaster & Calera
Box Office Opens at 7:30
Show starts at dusk
FRI-SAT-SUN JULY 23,24,& 25
The Nightmare Isn't Over!
More Of The Night He Came Home.
ALL NEW
HALLOWEEN II R
A UNIVERSAL RELEASE
JAMIE LEE CURTIS · DONALD PLEASENCE
—ALSO—
FRED ASTAIRE
MELVYN DOUGLAS
The time has come to tell the tale.
GHOST STORY
A UNIVERSAL PICTURE R

Lyon runs for Supreme Court

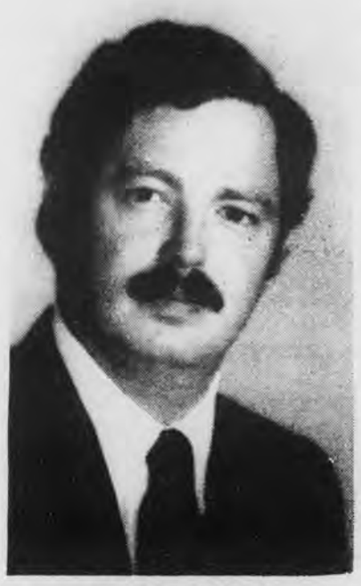

HARRY LYON

Attorney Harry Lyon of Pelham has qualified with the State Republican Party for Place Number 1 on the Alabama State Supreme Court.

Lyon was born and raised in Montgomery. Upon graduation from Huntingdon College, he entered Officer Candidate School in the U.S. Marine Corps. He moved to Birmingham to attend law school and has maintained a private practice in Shelby County for five years.

"As a Supreme Court Justice, I offer three needed characteristics: impartiality, youth, and a new perspective. At the age of 30, I look forward to the privilege of being the youngest Justice of the nine member Court. I was the youngest member of both my college and law school graduating classes and of the faculty and Board of Directors of Miles Law School."

Lyon is a member of the Shelby County Bar Association, the Alabama Bar Association, Alabama Trial Lawyers Association and the American Bar Association. He is a recipient of both the American Jurisprudence and Corpus Juris Secundum Awards given in recognition for significant legal scholarship. Also, he is a 32 degree mason and member of the American Legion.

In qualifying as a Republican, Lyon said that he did so to reflect his conservative views and added, "Partisan politics has no place in our Judiciary."

Wilsonville dump draws gripes

The Town of Wilsonville has a race track and a garbage dump it does not want.

Residents have complained that a stretch of dirt road at the intersection of Mountain View Road and River Drive, is being used by non residents for the purpose of racing.

City Clerk Margaret Cain told the **Reporter** that the town council discussed the problem at its last meeting held Monday, July 12.

She stated that even though the town only has one policeman, the council discussed the possibility of patroling the road more regularly.

Cain stated that the residents who have complained do not want their names released. But she said they have informed the council of races held on the road involving four-wheel drive vehicles, motorcycles and dune buggies.

The council also discussed complaints from residents over the use of various dirt roads inside the town limits by unknown persons for the purpose of dumping trash.

Again the council took no action but discussed the possiblity of finding out who is doing the dumping and having those person pick up their garbage.

The council took no action which required a vote.

Columbiana starts rescue squad?

Can the Columbiana area organize an emergency medical and rescue unit?

That question will be discussed at a meeting scheduled for Friday, July 23 at the library in Columbiana.

According to Randy Moore, all interested persons from the surrounding communities of Moore Town, Four Mile, Shelby, and even from as far away as Wilsonville are invited to attend.

The meeting will begin at 7 p.m. Information: 669-4953.

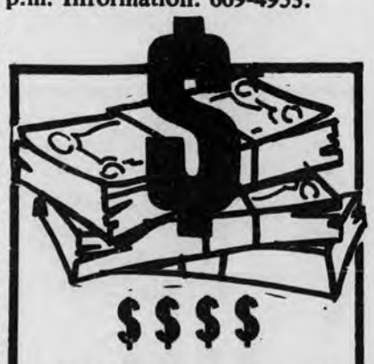

STOP using your present car as a down-payment on a new one. That old-fashioned technique has been costing you a bundle. Stop throwing away your hard-earned dollars. Stop paying runaway inflation prices to drive the car of your choice. There is a better way... a more modern way... a less costly way. We call it Engage-a-car. You'll call it a dream come true.
Richard B. Harmon
669-9327

STRAND THEATRE
Montevallo, 665-5134
Coming Attractions:
• Rocky III
• Poltergeist
• Grease II

Walt Disney's Bambi
TECHNICOLOR®
Re-released by BUENA VISTA DISTRIBUTION CO., INC. ©MCMXLII Walt Disney Productions G
Friday, July 23 - Thursday, July 29
CLOSED TUESDAY
Show Time: 7:30 P.M.

Your Best Choice!

FARM BUREAU INSURANCE
WALT MOODY
Farm Bureau Building
COLUMBIANA 669-2661

Above all... A LEADER

R. E. "RAY" HAMILTON— RESPECTED THROUGHOUT SHELBY COUNTY

Ray Hamilton has lived his adult life in Alabama and Shelby County. His basic nature has always been to serve his family, his friends, and his community. Ray's record of leadership in Shelby County is a mile long. This road of experience, and the test of time, has prepared Ray to reach his goal—to serve as your Probate Judge for Shelby County. Shelby County faces real growing pains, and we are fortunate to have an abundance of

THE HAMILTON FAMILY.
Trey, "Ray," Billie, Kelly, and Penny

fine, dedicated county employees capable of handling this growth. But, above all, they need competent leadership, effective representation in our county commission, and progressive management to meet the challenges of today. . . . and tomorrow. Ray Hamilton will meet these needs.

Ray graduated from Louisiana Tech University with a B.S. degree in 1966; and continued with post graduate work at the University of Tennessee.

Ray is a member of Our Lady of the Valley Church, and is married to the former Billie Jenkins, a native of Shelby County; they have three children—Penny, 15; Kelly, 14; and Trey, 12.

A BUSINESS AND COMMUNITY LEADER

Ray Hamilton has been in business management positions for over fifteen years. He worked with Rust Engineering and W. M. Humphries Enterprises, Inc. for twelve years before becoming founder and president of Land Planning, Inc., located in Shelby County. In addition, Ray is Director of Industrial Services for Alabama Goodwill Industries, Inc.

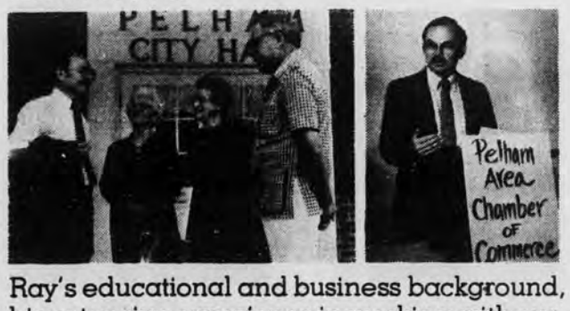

Ray's educational and business background, his extensive experience in working with our citizens on civic and community affairs, and his knowledge of city and county government will make him an outstanding leader as Probate Judge and Chairman of our County Commission.

R. E. "Ray" Hamilton County and Community Accomplishments

Mayor Pro-tem, City of Pelham; 1976-81
Pelham City Councilman; 1976-80, re-elected 1980-84
President, Pelham Area Chamber of Commerce: 1981-82
Planning & Zone Board—City of Pelham
Director of Finance—City of Pelham
Chairman—Pelham, Industrial Development Board—1975
Shelby County Industrial Development Board—1982
Master Mason
Economic Development Committee; Alabama League of Municipalities
Advisory Member—Birmingham Regional Planning Commission
President, Cahaba Valley Jaycees—1975
Alabama Jaycees;
Regional Director—1976
Vice President—1977
International Jaycees
Awarded JCI Lifetime Senator—1978
Boy Scouts of America—Sustaining Member
Shelby County YMCA; Chairman 1979-80
Director 1975-81
Member—Shelby County Optimist Club
Actively works for and supports:
United Appeal, Heart Fund, March of Dimes, Cerebral Palsy, Retarded Citizens, Little League Sports

Every voter wants a good man to vote FOR.
We've got one in R. E. "Ray" Hamilton.

R.E. "RAY"
Hamilton
PROBATE JUDGE
SHELBY COUNTY

Paid for by friends of R. E. "RAY" Hamilton B. W. Cox, Chairman, Pelham, AL

Ad Items on This Page Good 7/21 Thru 7/27

FOOD Center

"We Really Do Care"

★ FOOD ★ STAMPS

Welcome!

WE'RE YOUR NEIGHBOR
WE'RE YOUR FRIEND
WE'RE RIGHT IN YOUR NEIGHBORHOOD
WE RESERVE RIGHTS TO LIMIT QUANTITIES

COLUMBIANA
ALABASTER

ZEIGLER WEINERS

$1.19 12 OZ. PKG.

ZEIGLER WEINERS $1.69 LB.

CHUNK BOLOGNA MR. TURKEY LB. 99¢

MR. TURKEY FRANKS LB. 89¢ SMOKED BREASTS LB. $2.99

SUNNYLAND ROLL SAUSAGE $1.49 LB.

SUNNYLAND BREAKFAST LINKS $1.24 10 OZ.

SUNNYLAND'S GRILL KING SLICED BOLOGNA 89¢ LB.

WHOLE FRYERS

FRESH "A" GRADE (NEVER FROZEN)

U.S.D.A. A GRADE

PKG'D 2 TO A BAG 48 LB.

CHUCK ROAST

BONELESS $1.49 LB.

USDA CHOICE

CHUCK STEAK BONELESS LB. $1.99

FRESH LEAN GROUND CHUCK $1.49 LB. PKG. OF 5 LBS. OR MORE

KELLY'S LUNCHEON MEATS $1.19 12 OZ. CAN

UNCLE BEN'S CONVERTED RICE 89¢ LB. PKG.

HEINZ 10-OZ. 57 SAUCE $1.49

HEINZ KETCHUP 44-OZ. $1.55

WIN UP TO $10,000 INSTANTLY!

PLAY Bryan Bucks Big Bonanza

BRYAN SLICED BACON $1.69 12 OZ. $2.19 LB.

BRYAN FRANKS..... $1.69 LB.

BRYAN SMOKY HOLLOW SAUSAGE. $1.99 LB.

BRYAN JUICY JUMBOS $1.69 LB. REGULAR BEEFY JUICY

BRYAN CLASSIC HAM... $2.89 LB.

BRYAN SLICED BOLOGNA ..... $1.39 12 OZ.

BREAD AND BUNS

TODAY'S DELITE 24-OZ. LOAVES 8-CT. CONEY BURGER BUNS 2 FOR $1.00

MEAT PIES

MORTON'S 8-OZ. CHICKEN, BEEF TURKEY 3 FOR $1.00

PORK 'N BEANS

VAN CAMP 16-OZ. CAN
STOKELY'S 16-OZ. SHREDDED KRAUT 3 FOR $1.00

BRAWNY JUMBO TOWELS 69¢

COCA COLA TAB, SPRITE, MELLO YELLO 2 LITER SIZE 99¢

FRUIT COCKTAIL STOKELY'S 16 OZ. 2 FOR $1.00

BRYAN WEINERS $1.19 12 OZ. PKG.

JIFFY CORN MUFFIN MIX 8-OZ. 4 FOR $1.00

KRAFT PARKAY

2 FOR $1.00 1-LB. PKGS.

SUGAR WHITE GOLD

79¢ 5-LB. BAG

WITH COUPON BELOW $15.00 OR MORE PUR. EXCL. AD. ITEMS

JIFFY CAKE MIX 9 OZ. FROSTINGS 7¼ OZ. 3 FOR $1.00

FRANCO AMERICAN SPAGHETTI O'S 3 FOR $1.00

STOKELY'S 14-OZ. CATSUP 49¢

STOKELY'S CUT GREEN BEANS—GOLDEN CORN 16 OZ. CANS 2 FOR 88¢

WORCESTERSHIRE HEINZ 10-OZ. SAUCE 79¢

LUZIANNE TEA BAGS 24 CT. $1.29

FOOD CENTER'S FARM FRESH

PINK GRAPEFRUIT CALIFORNIA 5 LB. BAG $1.49

CELERY MICHIGAN CRISP LARGE STALK 39¢

NORTH CAROLINA NEW CROP POLE BEANS LB. 49¢

GREEN CABBAGE LB. 10¢

WHITEHOUSE APPLE JUICE—APPLESAUCE 64 OZ. $1.69 25 OZ. 79¢

GATORADE 32 OZ. 59¢

GATORADE 8 QT. $2.99

STOKELY'S TOMATO SAUCE 8-OZ. CANS 4 FOR $1.00

SOLID OLEO 1-LB. PKGS. 3 FOR $1.00

COCA-COLA 10-OZ. NO RETURN 6 BOTTLE PACK $1.39

FOOD CENTER VALUABLE COUPON
With This Coupon and $15.00 or More Grocery Purchases Excluding Ad Items
WHITE GOLD SUGAR 5-LB. BAG 79¢
COUPON GOOD ONLY AT FOOD CENTER VOID 7/27/82

OCEAN SPRAY CRANBERRY JUICE 48-OZ. $1.59

MAXWELL HOUSE COFFEE $2.19 1-LB. BAG

JIM DANDY DOG RATION $6.49 25-LB. BAG

Coming To Your Local Theater In July TRON A FUTURISTIC FANTASY ADVENTURE MOTION PICTURE NEW FROM WALT DISNEY PRODUCTIONS SPECIAL OFFER RECORD ALBUM

Dial 4 BAR BATH $1.58 Tone 4 BAR BATH $1.58 SEE ORDER FORMS AT STORE DISPLAY

FOOD CENTER'S AND Campbell Kids Day FREE ADMISSION FOR KIDS (14 AND UNDER) for 5 Campbell's Soup Labels

BIRMINGHAM BARON'S SUNDAY, JULY 25, 1982 RICKWOOD FIELD

SPERRY AND HUTCHINSON VALUE 1 MILL

Under The Courthouse Dome

The Shelby County Commission has learned, by way of a ruling from State Attorney General Charles Graddick, that the salary provided by Act 82-251 for the Sheriff of Shelby County became effective on April 15, 1982.

According to the clerk of the commission, Mildred Ray, the sheriff's salary is now $36,298.60 per year. The commission office is preparing retroactive payments back to April 15 in accordance with the ruling.

All salaries in the county sheriff's department will go up again by 11 percent on October 1, since they are paid on the state troopers' pay scale, although they are paid from county funds.

* * * *

In another ruling the attorney general affirmed that the North Shelby County Fire and Emergency Medical District has the authority to apportion service charges among all residents of the district it serves.

* * * *

The Shelby County Board of Registrars will set up a booth for voter registration or reidentification at the following locations:

On July 29, Calera city hall from 4-8 p.m.; August 7, Sterrett American Legion Hut from 5:30-8 p.m.; August 10, Chambers Realty, behind Shoneys on Hwy 31 from 4-8:30 p.m.; and on August 12, Wal Mart in Pelham from 5-9 p.m.

Two Birmingham people were hospitalized Monday after a single-boat smashup on Lay Lake.

William Oliver, 27, and Kathy Diane Woods were both taken to Shelby Medical Center with broken legs and other injuries, according to Raymond Webster of the Alabama Marine Water Patrol.

Webster said the accident happened shortly before dark on Peckerwood Creek across the Coosa River from Okomo Camp.

Peckerwood residents Bill Reynolds and Jimmy Shields told Webster they heard a loud crash and thought someone's hot water heater had exploded. But about ten minutes later, just as it was turning dark, they heard a call for help.

The two men found Oliver's 16-foot fiberglass runabout t-boned two feet into the creek bank.

They carried the victims on a pontoon boat to Okomo where they were picked up by ambulance.

"I would say they were going pretty fast," Webster said. "The throttle was wide open and they had a 90 horsepower engine."

He said the boat appeared to be totaled.

Webster said Oliver was in a critical care unit at SMC Tuesday morning with compound fractures in both legs, and head injuries. Woods also had a broken leg and numerous lacerations, he said.

Webster said it was the first serious boating accident this season on Lay Lake.

* * * *

Law enforcement officers in Chilton County called off their search for Carl Rupert Smith Tuesday in hopes the fugitive would turn himself in.

Meanwhile, the Odell Goffs of Columbiana waited anxiously for word that the man wanted for their daughter's murder was in custody.

Thirty seven year old Jean Goff White was married to Smith for 14 years before they were divorced two years ago.

Early last Tuesday morning, Smith reportedly shot and killed his ex-wife and her new husband, Hugh Ware as they arrived at their place of employment in Selma.

Funeral services for the Goff's daughter were held Friday in Selma. Law enforcement officers stood guard since Smith has reportedly threatened the lives of 16 people, including members of her family.

When the funeral procession reached the Chilton County line, members of the Shelby County Sheriff's department accompanied mourners to the cemetery at Elliottsville Cumberland Presbyterian Church where Mrs. Ware was buried.

During their marriage, the Smiths had two children, who are now 13 and 11. By a previous marriage, Mrs. Ware also had two children whose ages are 18 and 16.

She married her first husband, Larry White, during her senior year at Shelby County High School.

During her marriage to Smith, the family lived in Plantersville. After the divorce, Smith reportedly continued to live in the house until a few weeks ago.

A woodsman and pulpwood worker, Smith has eluded lawmen since the murders last week.

On Monday, he spoke with a sister and brother, telling them he would surrender. However, a group of surveyors appearing unexpectedly in the Macedonia area where he was holed up caused him to take flight again.

The word late Tuesday, was that the fugitive would surrender himself that evening.

* * * *

The Alabaster Suburban League will sponsor a political rally for all candidates seeking public office, August 7.

The public is invited to attend the event which will be held in the Suburban League Building at the intersection of Old Highway 31 South and 11th Avenue SE at 7 p.m.

Free refreshments will be served.

Good Morning

by Milton Bird

The weekly 'Good Morning' column written by Milton Bird, is brought to you with the good wishes of the First National Bank of Columbiana, member of the FDIC.

Wasn't it yesterday that: Ebney Addison Camp hit that home run over the center field fence this side of the Manual Training House... That Harry Gordon got a new batch of white chickens to go in the "goose lot" back of third base.. That Howard Hill, maybe the best catcher of 'em all, threw strikes to second base just before the ball game...

Cecil Shaw pitched three games in two days, beating Jake Levey and ol' Central High in Birmingham, all three times... Brother John Milner yelled for Simon Finley and the rest of us too, at the football games on Friday afternoons... They scraped the diamond as clean as a skinned bull, before the baseball games... Lawrence Looney taking dead aim on the bath house back of right field...

W.L. Longshore hitting bullets into Harry Gordon's "goose lot" before every game and during every game, maybe the best hitter of 'em all... Hector Lyons stayed in Browning Mill Pond four minutes and bragged about it like maybe he had caught a bluebird... And who was it that made ice out there and sold it for years before they caught up with him...

The Perils of Pauline at the old picutre show, and a boy wishing he had a dime, which he didn't have too often... sometimes when he did, he'd buy an Eskimo Pie and be broke again by the time Saturday came around...

The wash-hole in Longshore's pasture after a big rain, and the water coming in under the Trestle a mile a minute... a boy could get in just below the trestle and float all the way to the little wash-hole without half trying... Swings in folks' front yards and a guy getting sixteen and sitting with a girl who was sixteen too, under a moon that must have been a trillion times sixteen...

A rainy spell on Main and slabs for folks to walk on, unless they wanted to wade mud ankle deep... Mr. Farley's drug store and the library in the corner that must have had at least a hundred books...

Baseball games on Thursday and Saturday afternoon, across from the high school, and everybody in town coming to yell and have fun, since there wasn't much else to do with a depression in full swing everywhere...

Yep, wasn't it just yesterday...

County courts are cramped for space

Editor's Note: At the request of the Shelby County Commission, the Executive Committee of the Shelby County Bar Association, and Presiding Circuit Judge Kenneth F. Ingram, the State Administrative Office of Courts recently conducted a study of Shelby County Court facilities.

Excerpts from the study are:

When the original courthouse opened in 1905, there was one courtroom of approximately 3,600 square feet for the one judge who served the entire 18th Judicial Circuit. In 1982, there are 4.5 judges who regularly hear cases in Shelby County. The courtroom has been divided, which allows two judges to hold court simultaneously. But other judges must either delay hearings or try cases in unsuitable areas when a courtroom is not available.

In 1978, the Chief Justice of the Alabama Supreme Court established case processing goals to measure the effectiveness of each court.

"Throughput, or case dispositions divided by case filings, should be at least 100%. In 1981, Shelby County circuit court throughput was 93%.

"Case currency", or pending cases divided by case dispositions for the preceding year, should be a maximum of 35 percent. Shelby County Circuit Court case currency at the end of 1981 was 85 percent. Neither of these figures meets the established goals for circuit courts.

Shelby County District Court throughput for the year was 109 percent and case currency was 22 percent, meeting both processing goals.

An assessment of the current manpower available to the circuit court indicates that there is an adequate number of judges available to process cases within established timeframe goals. In spite of adequate manpower the circuit court failed to meet the established processing goals.

Authorities on workspace facilities for the courts have found that workspace amounting to less than 70 square feet per clerical employee causes reduced productivity. The Shelby County Clerk's office contains approximately 790 square feet for the 13 employees or 61 square feet per employee, falling far short of the standard.

Despite the inadequate workspace, the circuit and district judges have done a commendable job of handling the increasing caseload in Shelby County.

From 1970 to 1980, Shelby County posted the largest increase in population of any county in the state with a population increase from 38,037 to 68,298, or 74.3 percent. By 1990, the county's population is expected to exceed 80,000.

Shelby County District Court case filings were 9,698 in 1981, and are projected at 12,921 in the year 2000. Shelby County Circuit Court filings were 1,499 in 1981, and are projected at 3,499 in 2000.

Seventy-two percent of the cases filed in the 18th Judicial Circuit in 1981 originated in Shelby County.

Circuit court filings in Shelby County have risen by 38 percent and district court filings have increased by 63 percent in six years.

An increasing number of office complexes and industrial parks with the necessary service businesses have located in Shelby County. This commercial shift is expected to significantly change the nature of circuit civil cases filed in Shelby County. Complex litigation such as products liability claims, medical malpractice suits, insurance claims, and corporation lawsuits are already being filed and their number is expected to escalate.

Domestic relations--it is undesirable that facility arrangement should literally force estranged husbands and wives into confrontation in hallways and waiting areas.

Shelby County circuit criminal filings have increased by 84 percent from 1977 to 1981. Each month approximately 350 traffic cases are filed in the district court. Since 1977, the juvenile caseload has increased by 254 percnet.

Caseload projections indicate that an additional district judgeship will be needed for Shelby County by fiscal year 1985, and an additional circuit judgeship by 1990.

From a judicial standpoint, the most critical result of the insufficient space is an increase in time between the filing and disposition of a case. The citizens of Shelby County are the ones who truly suffer the consequences of court delay. Delay in civil cases benefits neither the plaintiff nor defendants.

Delay in criminal cases primarily benefits the defendant. As a result of court delay, the prosecutor may have a more difficult time in discovering and proving the facts of a crime.

Another major area of concern is the public's interaction in the judicial process. The mingling of jurors, plaintiffs, defendants, and opposing witnesses in a common area is a potentially dangerous situation that is an unnecessary risk to citizens.

According to Frank W. Gregory, Director of State Court Operations, "The underlying conclusion of the report is that the present court facility may be rated as one of the most inadequate in the state in terms of judicial space."

Sheriff's office is critical

Letter to the Editor:

The current political race for Sheriff of Shelby County will be one of the most important campaigns in several years for the voters of Shelby Co. The next four years will be critical in the development of our Sheriff's Department, which is currently unable to meet the needs of the citizens of this county.

I was interested in the letter published by your paper on 7/15/82. The supporter of the present Sheriff, who wrote the letter, stated that if the "businesses need more protection, there are several 24 hour security agencies available in the area." I am afraid that may be the attitude of some of our elected officials as well.

More individuals with the qualifications of Clyde Wolfe should be encouraged to step forward and assume leadership roles in our County government. I wish Mr. Wolfe well. His success in modernizing and rebuilding our Sheriff's Department will be to the benefit of all our citizens, regardless of where they live in Shelby County.

Charles R. Raymond
315 Joye Lane
Montevallo, AL 35115

Coffee time costs too much

Letter to the Editor:

Real Estate (homeowner) taxes are getting completely out of proportion, in Shelby County according to the services we get. This is particularly true in East Shelby. Also, our salaried personnel (elected officials) are being paid more benefits - off time, etc. as compared to free enterprise system employees according to education, capability and service.

I agree that our law enforcement are worth what they are receiving and are understaffed. The Sheriff's office in particular. I have no gripe in the area. The tax assessors and tax collectors office should be combined into one office.

The Probate Judge should be required by statute to have a legal education (not practicing attorney). I don't usually criticize county government. I'm doing this now.

Politics is one thing but sound business economics is another. We are paying too much for coffee time.

Sincerely yours,
James O. Bonner, Jr.
Rt. 1, Box 170
Harpersville, AL 35078

Writer loves chocolate

Letter to the Editor:

The chocolate color of the courthouse domes looks good! It goes well with the new trim and the color of the columns in front.

The color draws attention to the American Flag. It makes people notice the courthouse that probably wouldn't have noticed it in the first place.

I hope they don't change it, it really looks better than that silver color that was on it.

Anyway, not everyone will be satisfied with any color and since its already painted why not spend the money it would cost to repaint it on something else.

Sherry Padgett
Rt. 1, Box 216 B
Wilsonville, AL 35186

SHELBY COUNTY REPORTER
USPS - 492 - 480

Offices in Pelham and Columbiana
Published every Thursday

Second class postage paid
at Columbiana, Alabama

POSTMASTER:
Send address changes to main office of publication:

Shelby County Reporter
P.O. Box 947
Columbiana, Alabama 35051

Subscription Rates:

One Year $7.00
Two Years $13.00
Out of State $15.00

President ..... Ralph W. Sears
Editor ..... Marcia M. Sears
News Editor ..... Bert Seaman
Account Executive ..... Wayne Rasco
News Reporter ..... C. Fred Guarino
Reporter/Photographer ..... David T. Moore
Sports Editor ..... Richard Crosby
Office Manager ..... Violet Powell
Prod. Supervisor ..... Candice Jean King
Advertising Artist ..... Milton Bridges
Typesetter/News ..... Iris T. Smitherman

Contents Copyrighted 1982
by Shelby County Reporter, Inc.

Alabama Scene

by Bob Ingram

Pete Turnham of Auburn is slowly inching his way toward at least a footnote in Alabama political history. Turnham is an unopposed candidate for reelection to the Alabama House this fall, making his seventh consecutive term in the House. Obviously, he will be Alabama's senior legislator. Turnham still has a long way to go to break the record for the most years of legislative service. The late Walter C. Givhan of Safford served 38 years in the Legislature.

* * * *

The most talked-about political TV commercial this year is Sonny Callahan's "American Express Card" spot. By the way, the idea of the commercial was Callahan's.

Scrambled Eggs

By Bert Seaman

With back to back assignments to cover on a recent Sunday, I expected to be late to at least two of the events.

However, the unbelievable happened and I arrived in time for complete coverage of all three happenings.

I didn't think I'd have any problem getting to my first stop on time since it wasn't scheduled to begin until 2 p.m.

But the best laid plans of mice and men don't always jell.

Before I left home, my daughter called and asked if I could drop her off on my way. I was glad to comply, but after I'd deposited her where she wanted to go, I found that I'd have to go lickety split to make it to my groundbreaking.

Maybe I was concentrating too hard on getting there on time. Anyhow, as I barreled along the interstate, I went right past my turn-off.

Everyone knows what that means, right?

Once you miss the exit, you're stuck on that concrete ribbon for what seems like endless miles.

But I wasn't about to keep going in the wrong direction when all that kept me from being where I wanted to go was a strip of grass separating the north and south lanes.

Well, there are medians and there are medians. At the point where I was traveling, a ditch ran along the center of the strip.

But further along, it flattened out a little. So taking a chance and hoping I wouldn't get stuck, I drove across.

All went well and as I reached my first stop, the crowd was just starting to assemble.

It was an outdoor event, and umbrellas were raised to keep off the sun as the program unfolded

Although I didn't suspect it at the time, I would wish for one of those umbrellas a short while later to keep off the rain.

Fortunately, the speakers kept their remarks short, but I still worried that I wasn't going to get to my next event on time.

Then I was sure I could never make it when pulling out of the parking lot, I noticed that the needle on my gas gauge was sitting on empty.

A gas station was close by, so I whipped in, put the hose nozzle in my tank and pressed the lever.

Nothing happened. And when I went inside to find out why I wasn't getting any gas, no one was behind the counter.

By now I was ready to scream. Seeing a woman shuffling some magazines around, I asked gruffly, if she knew who in the world was in charge there.

She took the wind out of my sails in a hurry though, by asking if I wasn't the person who wrote Scrambled Eggs.

How could I be annoyed by anyone who reads my column?

I smiled sweetly and she promised to turn the gas pump on.

Dashing out again, I decided I didn't even have time to walk around the tank and made a flying leap over the hose.

In midair, I decided it had been a bad idea, but miraculously, I landed safely.

As I raced down the highway to make it to my second stop, the rain began coming down in blinding sheets.

Cars were pulling off the road in increasing numbers, but undaunted, I just kept on going with my eyes glued to the center stripe on the highway.

Since it was past time for the event to have started when I pulled up, I expected to tiptoe in and take a seat.

But much to my surprise people were still milling about when I entered, so I slowed my steps and leisurely found a place to sit.

I thought I'd left the storm behind, but as the ceremony progressed, the sky got blacker and blacker.

Before it ended, the rain was beating down again. It seemed as though I would be soaked trying to reach my car when the event ended, but a Boy Scout did his good deed, and gave me an umbrella escort to my car.

I was apprehensive about pressing down on the accelerator since I noticed the parking lights had been left on.

But luck was really with me that day as the engine came to life without hesitation.

It wasn't to be believed, but at my final stop, I was so early I had my choice of seats. So I got right up front where it would be easy to take pictures.

Then, when the auditorium filled up, someone informed me the folks who were graduating had to sit where I was parked.

Looking around for a place to light, the only space I could find seemed just about big enough for Twiggy to squeeze in. Since I'm not exactly model size, I don't know how I managed to fit in - but I did.

Well it was a traveling kind of day, but since Sunday is the church place to be (is that the way the slogan goes?) the four churches I was at must have put me in good standing.

Conference leaders

Officers and community representatives for the Shelby County Democratic Conference are: (from bottom left) co-county coordinator Walter Turner, assistant secretary Elisie Carter, co-chairman Barbara Kidd, Alabaster rep Sammy Speigner, Columbiana rep William Buie; (from top left) co-county coordinator Rev. R.L. White, chairman George Dailey, vice chairman W.R. Kelley, Montevallo rep Rev. A.C. Jones, treasurer Paul Cohill, Harpersville rep P.A. McGinnis.

Democratic Conference eyes endorsements

by David F. Moore

The Shelby County Democratic Conference is looking for a basket in which to put its eggs. To find the right basket, it sponsored a political forum Saturday evening in Columbiana.

Twenty-seven aspiring Democrats threw three minute pitches during the forum in an effort to sway a conference endorsement for the September 7 primaries.

At stake for the candidates is a possible bloc of 2,000-2,800 black votes.

Conference chairman George Dailey told the crowd of about 70 people that the conference will announce its endorsement list August 14. According to Dailey, there are some 3,100 registered black voters in Shelby County.

"We usually carry anywhere from 65%-85% of our people to the polls," Dailey told the **Reporter**. "This year we're working for 90%, and in a close election, a fellow who can get 90% of 3,100 votes..."

Some candidates, both newcomers and veterans alike, appeared nervous and made shaky presentations. But others rolled as smoothly as golden ballbearings.

Both Bob Hawkins and incumbent Sonny Moore made bids for support in their race to represent District 52 in the state legislature.

Ralph Brannon and incumbent Curtis Smith, both of Chilton County, asked for support in their race for the House of Representatives, District 53.

Tom Stubbs spoke in support of his race for the newly formed House District 49. Dailey told the crowd that John Tanner, had just returned home from a hospital stint and was unable to attend. William Charlie Brown, was also unable to attend.

Eason Mitchell stirred up a little controversy and received murmurs of approval, when he told the crowd he supported the victim restitution act. Mitchell challenged his circuit judgeship opponent on why the act wasn't enforced, and why the circuit court was so inefficient.

Incumbent Judge Bob Armstrong retaliated, saying that 95% of the cases he handles in circuit court are civil in nature and do not involve victims of crime. Armstrong also said a state survey showed that the Shelby County courthouse has the worst space problem in Alabama.

"I'm motivated," said C.P. "Red" Walker, as he laid a platform calling for "positive leadership" in the office of probate judge. Walker proposed to establish certain days and hours in towns across the county for the purchase of licenses and the handling of other legal matters which now require a trip to the courthouse in Columbiana.

Probate candidate R.E. "Ray" Hamilton told the crowd that taxes should go towards providing services "to all communities, to all people. If we don't have a plan to provide these services, I assure you we'll be included in someone else's plan-- Jefferson County's plan."

Don Hughes, the Montevallo City Administrator who is seeking the probate office, pointed to his record of efficiency in handling governmental business. A better rapport is also needed with state legislators, he said, and "We need to bring the power back to the county."

Incumbent Probate Judge Tommy Snowden was not present.

In the commission races, Charles Seales and incumbent Harold Davenport made bids for District 2. Incumbent J. Alpha Lowe, Leon Archer and Robert Parker sought support for the three-way race in District 4.

Sheriff Buddy Glasgow is unopposed in the Democratic primaries for reelection. In a brief talk he noted that crime in the county had decreased 38% in the past five years.

Norma Rogers, in her bid for supperintnedent of education, noted her doctorate degree and said she's spent half of her life being educated. "Look for the best and put the best in office. You bring about dedicated people by motivating them, and I think that's one of my best qualifications," she said.

"Superintendent of education is the most important position up for election because it deals with our children," said contender Ellie Glascox. He noted his involvement in several aspects of education and ended by saying "I treat people-- all people-- the way I want to be treated myself."

Saying that a good leader surrounds himself with competent people, incumbent Charles Knowles pointed out that Glascox and Rogers are both competent and that's why they work for him. He said that including fringe benefits, teachers in Shelby County are the second best paid in the state "to assure your child gets the best possible educational opportunity."

In the board of education race, Paul Sumners made a bid for place one. Incumbent Barbara Whitman, Raymond Rowell and Leo King, Jr. all sought support for place two on the board.

Kyle Lansford is unopposed in the primaries for his bid for a fourth term as circuit clerk.

Wayne Sumners and Frank "Butch" Ellis, contenders for the state Democratic executive committee, both spoke.

Nearly all the candidates toned their talks in seriousness. However, incumbent Coroner Billy Thompson told the joke of the sympathetic golfer, who after a beautiful drive, paused before putting out while a funeral possession passed. His partner was very touched by the gesture until the golfer said, "Well, she was a pretty good wife..."

Thompson's opposition, Doug McGaughy, did not attend.

Democratic Conference officers not pictured are: secretary Pauline Mixon, parlimentarian Elsie Glass, and chairman of women's affairs Leola Kidd.

Community representatives not pictured are: Ollie Taylor, Calera; Elouise Bryant, Pelham; Robert Kidd, Vincent; Leon Harris, Montevallo; Tommy Patrick, Jr., Wilton; King David Nunn, Montevallo; and Otis Kidd, Vincent.

UM asks candidates to attend receptions

Candidates for statewide office and for Congress are invited to public receptions in their honor at the University of Montevallo.

Montgomery Mayor Emory Folmar, the only Republican in the race for governor, will be the first gubernatorial candidate to visit UM in the reception series. the reception for Folmar is Thursday, July 22, at 4 p.m. in Reynolds Hall foyer.

Other candidates already scheduled to attend receptions at UM include these: Judge Sam Beatty, candidate for re-election to the Supreme Court, Tuesday, July 27; Albert McDonald, candidate for commissioner of agriculture and industries, Wednesday, July 28; and Sonny Callahan, candidate for lieutenant governor Wednesday, Aug. 11.

All of the receptions will begin at 4 p.m. in Reynolds, and all are open to the public. Anyone who wants more information can phone Dr. Joe Brindley, ext. 433.

A reception last week for Linda Gravlee, candidate for state auditor, was the first in the series.

Optimists hear candidates

Members of the North Shelby Optimist Club were given the opportunity to meet and hear all three candidates for Shelby County Superintendent of Education Wednesday.

Declaring their qualifications for office and their reasons for seeking election were Charles Knowles, the present superintendent of Education for Shelby County, Dr. Norma Rogers, principal of Valley School in Pelham and Ellie Glasscox, assistant principal of Thompson High School in Alabaster.

Jack Gwin of the North Shelby Optimist Club told the Reporter that club members were impressed with all three candidates.

The group will meet again on August 5 with candidates for the office of Shelby County Probate Judge as their special guests.

Pelham juveniles

Continued from page 1

model kit boxes, fill the boxes with radios, calculators or other items, then pay the cashier the price of the model.

Stealing bikes, which are kept outside the store, required a team of three, Thomas explained. One boy stood watch while another rode the bike across a 200-yard open space to the back of a nearby restaurant. There, a third gang member rode the BMX racer along a woods trail, out of sight from the road.

Thomas said it would have been easy for the boys to elude pursuit riding one of the BMX racers through the woods.

According to Thomas, the 14-year old apparent ring leader told police his gang would never have been caught if the others had stuck with his plan instead of taking the 10-speed on the road.

Police charged the boys with first degree theft but they are presently free, awaiting hearings in juvenile court. According to reports, the gang members have been seen at Wal-Mart since their arrests.

"They need professional counseling," Thomas said. "But that'll be up to the judge."

Thomas said Tennyson is free on bond. He said other arrests may be made in connection with the case.

VOTE DON HUGHES

for PROBATE JUDGE

"The man who gets things done"

PD. POL. ADV. BY DON HUGHES
P.O. BOX 97, MONTEVALLO, AL 35115

ELECT ELLIE

Glasscox

Superintendent of Education

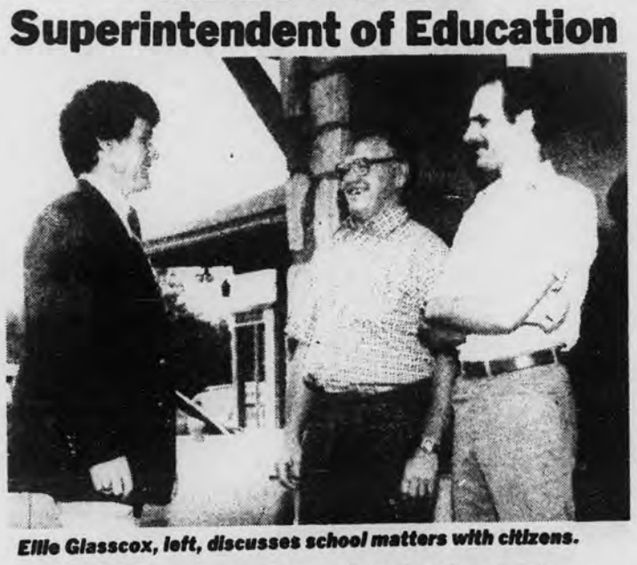

Ellie Glasscox, left, discusses school matters with citizens.

A Leader With The Personal Touch

PAID FOR BY CITIZENS FOR ELLIE GLASSCOX, HERSCHEL HALE, CHAIRMAN
P.O. BOX 293, PELHAM, AL 35124

For Best BUYS in SHELBY COUNTY see "Red" Gray at the

AutoMart in Montevallo!

1980 CHEVROLET MALIBU CLASSIC. Four-door $5,945
1980 CHEVROLET MONTE CARLO. Coupe..... $6,845
1978 CHEVROLET CAPRICE. Two-door. $4,545
1978 PONTIAC GRAN PRIX. Coupe..... $4,945
1979 BUICK PARK AVENUE. Four-door. $7,245
1978 CHEVROLET MALIBU CLASSIC. Four-door $4,445
1979 PONTIAC LE MANS. Four-door..... $5,545
1977 OLDSMOBILE CUTLASS. Two-door..... $4,645
1977 FORD STATION WAGON..... $2,145
1979 CHEVY CHEVETTE. Two-door..... $3,545

TRUCKS

1980 CHEVROLET HALF TON SILVERADO Loaded $6,345
1980 CHEVROLET LUV PICKUP. Four by four. Like new..... $6,445
1979 CHEVROLET ½ TON SCOTTSDALE. Automatic, air $4,745
1978 CHEVROLET LUV PICKUP. White. $3,645

NEW UNITS IN STOCK

1982 CHEVROLET S-10. Short Bed.
1982 CHEVY CUSTOM VAN BY ZIMMER.
1982 MONTE CARLO LANDAU. Loaded.
1982 CHEVY S-10. Long bed, four-speed, air.
1982 CHEVROLET CELEBRITY. Demonstrator, Loaded.

AVAILABLE AT AUTO MART

GM Continuous Protection Plan 36 months... 36,000 miles
MIC Mechanical Repair Protection 12 months...12,000 miles
GMAC Financing
Attractive rate
Terms to fit your budget.

FINE CARS AutoMART

HIWAY 25 at 119 MONTEVALLO 665-7191

Final Clearance

All Summer Merchandise
Men's and Boy's Summer Slacks
Sportswear for
Ladies, Men and Children

1/2 PRICE!

FARRIS DEPARTMENT STORE
ALABASTER

Bird Building Material

Open All Day Wed. & Sat.

CALERA
668-2321

Wanna basket of beans?

If so, little Ricky Hall of Wilsonville has a deal for you. Farmers are selling fresh, county-grown vegetables and produce from 11-1, Wednesdays and Fridays behind the courthouse. If you're interested in joining them, call the extension service at 669-6763. (Photo by David F. Moore)

Helena accepts cemetery land

by David F. Moore

The Helena Council accepted a land donation for a cemetery Monday night, but isn't certain it's big enough to be legal.

Vulcan Materials had previously offered the city 2-3 acres for use as a cemetery for blacks. Mayor Charles Penhale said several churches had offered to help develop it.

"We're keeping up one for the whites," said Mayor Charles Penhale. "We have to keep up one for the blacks. They need a place to bury their people."

But upon checking the city's zoning laws, councilman James Kwater discovered that the city does not allow public cemeteries on less than 10 acres of land.

Furthermore, councilman Ron Erwin said he knew at least one resident who would oppose a cemetery being built next to her house.

Kwater suggested that the city step out of the middle and have Vulcan Materials settle the matter with church representatives.

Penhale said he had requested the land for a city cemetery and he felt obligated to go through with the deal. In the end, councilman Bill Harris' motion was passed to accept the land, even though the legality of size was not settled

Legal problems were among the reasons insurance agent Herb Dearmin said the city should accept a blanket policy from the MMI agency. Unlike the city's present policy, MMI would cover all city officials and employees in law suits, he said.

By changing to MMI, Dearmin said the city would also be covered in the event of an explosion or disaster connected with its gas operation.

City officals were apparently unaware they were not insured against such disasters.

Not only could MMI provide more coverage, Dearmin said, but its bid was $2,900 lower than the current policy.

Penhale said that since he and the committee studying insurance had been unaware of the lack of gas coverage, the situation would have be studied further.

"It was my understanding that we'd handle this tonight," said Dearmin, who lives in Helena. "If you think the city's broke now, you're going to be in a mess (if something serious happens)."

Penhale said the council would make a definite decision by the next meeting.

In other matters:

•Resident Jim Dugger's suggested a procedure for notifying people when council meeting were cancelled for a lack of quorum. The motion was tabled.

To prevent inconvenience to all parties concerned, Dugger suggested that councilmen notify the city clerk by 3 p.m. on meeting dates, if they could not attend, so others could could be notified of a cancelled meeting.

"I think we can make it our business to let her know that," Kwater said.

Penhale said he was only aware of four meetings that were cancelled for lack of quorums this year, and three of those were called meetings.

•Cumberland Presbyterian Rev. Stan Reeves was given a tenative okay to his reminder that the council had agreed several years ago to help the church pay for paving the city cemetary road.

However, the road is just now being paved. Penhale pointed out that the commitment had been made by a previous council, and also that the city didn't readily have its $1,561.50 share available.

Reeves said the money did not have to be paid at once, or in a lump sum, and that the church would appreciate whatever could be done.

Harris moved that the city honor the previous agreement if it was legal.

•Resident Sherrye Nelson asked the council to enforce the recently enacted child restraint bill, and for city officials to view a film on seat belts.

Councilman Ron Erwin pointed out that enforcement is in the hands of the police department. "I don't have any small kids and I'm not interested in seeing the film," he added.

Nelson and Dugger agreed to show the film several times over a week or two if the city would publicize the event.

•Dugger also volunteered to take responsibility of hanging flags for the city during holidays. Erwin had formerly been in charge of the task.

Board of Registrars will be at Calera City Hall, July 29, 1982. Time: 4 p.m.-8 p.m.

Campers study poison prevention

A group of Valleydale day campers learned a new--and dangerous--twist to soft drinks last week.

David Beasley, director of the pharmacy at Shelby Medical Center, explained to first and third graders at Spain Day Camp, that grownups sometimes store poisons in soft drink bottles.

He also showed them several potentially dangerous household products, and emphasized that it was their responsibility to see that younger brothers and sisters did not handle poisons.

The campers asked questions and told stories about their experiences with poisons. Afterwards, they were given poison prevention information to share with their parents.

Before coming to SMC, Beasley presented similar programs to day care centers in Talladega. He became involved in the programs following the deaths of two Talladega children, one of whom overdosed on iron pills taken from his mother's purse, and the other who died from drinking insecticide from a Coke bottle found in a trash can.

Beasley is planning similar presentations to pre-schoolers on poison prevention.

Antioch church hears ex-con

Antioch Baptist Church II of Pea Ridge will welcome Mary Kay Mahaffey into their church next Sunday morning at 11 a.m. to share her life story and Christian testimony with the congregation.

Mahaffey was once a safecracker and at one time was on the FBI's wanted list. She faced life in prison but was released after only 4 years.

She was the first inmate ever allowed out of maximum security to be baptized and in 1980 was given a full pardon including the restoration of all civil rights.

Pastor Bennie Peacock urges everyone interested to attend the morning worship hour and hear Mahaffey's story.

Montevallo youth at space camp

Richy Richmond of Montevallo has received wings and a certificate of achievement at Space Camp, held at the Alabama Space & Rocket Center in Huntsville.

The camper is age 14. His parents are Richard and Elaine Richmond.

The youngster joined approximately 100 others for a week of astronaut training activities, tours of the NASA-Marshall Space Flight Center and a simulated Space Shuttle mission during the nation's first Space Camp.

TIP OF THE WEEK

For fresher, easier-to-pop popcorn, store unpopped popcorn in the refrigerator. Bonus Tip: Try a dash of cinnamon on cold watermelon.

Our new gas furnaces have many money-saving features, including the fact that they are much more fuel efficient. Now is the time to save on a new furnace. See us soon.

Thermogas Co

Route 1, Centreville, AL
Phone (205) 926-9671

VOTE FOR

LEON ARCHER

SHELBY COUNTY COMMISSION
DISTRICT FOUR

SUBJECT TO DEMOCRATIC PRIMARY

SEPTEMBER 7, 1982

YOUR VOTE AND SUPPORT WILL BE APPRECIATED

Paid Political Adv. by Leon Archer, P.O. Box 52, Westover, AL 35185

WALKER
and
POSITIVE LEADERSHIP

C.P. "Red" Walker, Candidate for Judge of Probate, Shelby County, is running on a program of Positive Leadership.

When elected, his administration will work for a budget that will be efficient, cost saving and one that will meet the needs of the various areas of the County.

Planning will be a priority item, which will include growth and a way to meet the existing as well as future needs of the citizens of Shelby County. Walker has a plan that will affect more efficient and less time consuming means for various services such as purchasing of tags, licenses and recording of deeds. This plan will be implemented through the private sector without cost to the County.

There must be planning about the needs of water and the increasing cost of water to the various communities of the County.

Walker will have a vigorous industrial board with one goal: To acquire quality industry in the proper and needed locations to create more employement.

High priority will be to meet head-on the proper Leadership, Equalization and Utilization of the Ad Valorem tax system.

Walker, a native of Shelby County, will bring in many years of service and experience to this office in both County government and business. Walker has a degree in law. He is married and has two children.

PAID POLITICAL ADV. BY C.P. "RED" WALKER, 183 CAMBRIAN WAY, BIRMINGHAM, AL 35243
TELEPHONES: 967-3752 AND 967-2409.

CONSOLIDATED REPORT OF CONDITION
(Including Domestic Subsidiaries)

LEGAL TITLE OF BANK: SHELBY STATE BANK

CITY	COUNTY	STATE	ZIP CODE
PELHAM	SHELBY	ALABAMA	35124

STATE BANK NO.	FEDERAL RESERVE DISTRICT NO.	CLOSE OF BUSINESS DATE
062202011	6	JUNE 30, 1982

			Mil.	Thou.
ASSETS				
1. Cash and due from depository institutions			1	295
2. U.S. Treasury securities				401
3. Obligations of other U.S. Government agencies and corporations			3	925
4. Obligations of States and political subdivisions in the United States			2	058
5. All other securities				NONE
6. Federal funds sold and securities purchased under agreements to resell				650
7. a. Loans, Total (excluding unearned income)	8	498		
b. Less: allowance for possible loan losses		27		
c. Loans, Net			8	471
8. Lease financing receivables				NONE
9. Bank premises, furniture and fixtures, and other assets representing bank premises				689
10. Real estate owned other than bank premises				151
11. All other assets				436
12. TOTAL ASSETS (sum of items 1 thru 11)			18	076
LIABILITIES				
13. Demand deposits of individuals, partnerships, and corporations			2	415
14. Time and savings deposits of individuals, partnerships, and corporations)			9	482
15. Deposits of United States Government				13
16. Deposits of States and political subdivisions in the United States			1	924
17. All other deposits				NONE
18. Certified and officers' checks				93
19. Total Deposits (sum of items 13 thru 18)			13	927
a. Total demand deposits	2	908		
b. Total time and savings deposits	11	019		
20. Federal funds purchased and securities sold under agreements to repurchase			2	209
21. Interest-bearing demand notes (note balances) issued to the U.S. Treasury and other liabilities for borrowed money				NONE
22. Mortgage indebtedness and liability for capitalized leases				NONE
23. All other liabilities				368
24. TOTAL LIABILITIES (excluding subordinated notes and debentures) (sum of items 19 thru 23)			16	504
25. Subordinated notes and debentures				NONE
EQUITY CAPITAL				
26. Preferred stock — a. No. shares outstanding: NONE (par value)				NONE
27. Common Stock — a. No. shares authorized: 150,000				
b. No. shares outstanding: 118,600 (par value)				593
28. Surplus				499
29. Undivided profits and reserve for contingencies and other capital reserves				480
30. TOTAL EQUITY CAPITAL (sum of items 26 thru 29)			1	572
31. TOTAL LIABILITIES AND EQUITY CAPITAL (sum of items 24, 25 and 30)			18	076
MEMORANDA				
1. Amounts outstanding as of report date				
a. Standby letters of credit, total				NONE
b. Time certificates of deposit in denominations of $100,000 or more				874
c. Other time deposits in amounts of $100,000 or more			1	020
2. Average for 30 calendar days (or calendar month) ending with report date				
a. Total deposits (corresponds to item 19 above)			14	297

NOTE: This report must be signed by an authorized officer(s) and attested by not less than three directors other than the officer(s) signing the report.

I/We, the undersigned officer(s) do hereby declare that this Report of Condition (including the supporting schedules) is true to the best of my knowledge and belief.

SIGNATURE OF OFFICER(S) AUTHORIZED TO SIGN REPORT	AREA CODE/TELEPHONE NO.	DATE SIGNED
Diane O'Daniel	(205) 663-0727	July 15, 1982

NAME AND TITLE OF OFFICER(S) AUTHORIZED TO SIGN REPORT: DIANE O'DANIEL, CASHIER

We, the undersigned directors, attest the correctness of this Report of Condition (including the supporting schedules) and declare that it has been examined by us and to the best of our knowledge and belief has been prepared in conformance with the instructions and is true and correct.

SIGNATURE OF DIRECTOR | SIGNATURE OF DIRECTOR | SIGNATURE OF DIRECTOR

(MAKE MARK FOR NOTARY'S SEAL)

State of ALABAMA *County of* SHELBY *ss:*
Sworn to and subscribed before me this 26th *day of* July *19* 82
and I hereby certify that I am not an officer or director of this bank
My commission expires July 31 *19* 85 *Notary Public.*

Inventor wins patent

Man's invention improves steel tubing

by Marcia M. Sears

Almost all Americans have numbers after their names somewhere in the giant Washington D.C. bureaucracy.

But most of them have to settle for a social security number.

Not so for Edward D. McCauley, who lives on a farm near Columbiana. He has the unusual distinction of having a number after his name in the U.S. Patent Office.

McCauley, with two other men, is credited with a process entitled, "Method of Applying Flux". The patent came through on May 4 of this year. The number is 4,327,798. The two others, James C. Farlow and William T. Adams, Jr. worked with McCauley at American Cast Iron Pipe in Birmingham.

In an interview, McCauley told the Reporter he conceived the idea when he was superintendent of the steel foundry, which produced centrifugally cast steel tubing.

This type of tubing is a sophisticated product for industrial machinery, McCauley explained, and has to be of extremely high quality. Such tubing is used for high pressure hydraulic cylinders and other purposes.

He has seen tubing made by his process used as the walking beam assembly for transporting the Saturn missile from Huntsville to Cape Canaveral. Other uses include housing for propeller shafts on ocean-going vessels, and rams for unloading freight cars full of grain.

His method consists of adding a fluxing and insulating material to the molten metal during the centrifugal molding process.

Introduced in granular form, the fluxing material becomes fluid at high temperatures and can flow the length of a 20' tube, and carry an insulating blanket with it.

The process reduces heat loss from convection and radiation and cleanses some of the gases from the steel. The process increases the quality of the tube and saves money in the final product.

It also gives his company a competitive edge over tubing made by other firms. American Cast Iron Pipe has now applied for patents on the process in several foreign countries.

McCauley holds a Bachelor's Degree from Auburn and a Master's in physics of Emory University. He said his education contributed to his ability to see the technique and apply it to the process of tube manufacturing. He was with American Cast Iron Pipe for 42 years, retiring this February as assistant works manager.

EDWARD MC CAULEY

He is a member of the Centrifugal Casting Section of the Steel Founders Society, and national chairman of the Shop Practice Committee of the Alloy Casting Institute. He was active in professional societies throughout his career.

He and his wife have lived in Shelby County for seven years. They raise cows and horses, enjoy the nearby Coosa River and take part in activities at the Columbiana Methodist Church.

Pelham Youth to register

Registration for Pelham Youth Football will be held Sunday, July 25, and Saturday, July 31.

Players and cheerleaders can sign up from 9 a.m. to 1 p.m. at the Pelham Plaza.

DID YOU KNOW?

All air conditioners are not created equal.

Some air conditioners are more energy efficient than others. Check the EER (Energy Efficiency Rating). It's available on every new air conditioner, whether window or central unit. The *higher* the EER number, the *greater* the efficiency and savings. Remember, price isn't the only number to check when buying an air conditioner.

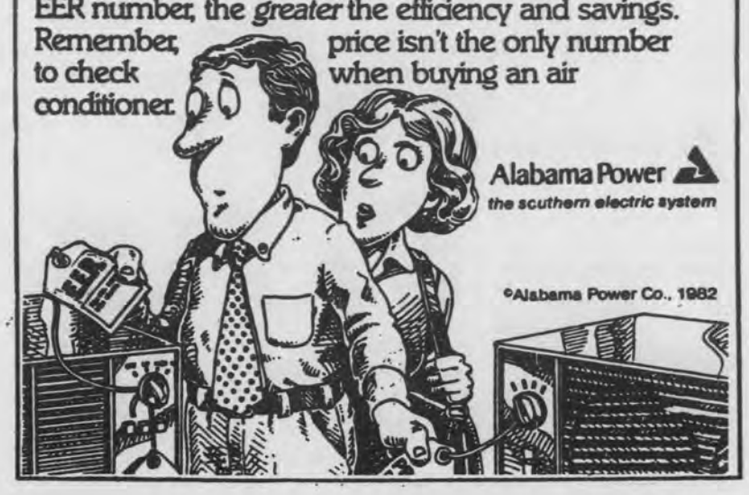

Alabama Power
the southern electric system

©Alabama Power Co., 1982

Obituaries

ALBERT WHITFIELD

Maylene resident Albert Jackson Whitfield, 70, died July 15 at his home.

He is survived by his wife, Nealie R. Whitfield; four sons, Donald Whitfield of Montevallo, David Whitifeld of Pelham, Bill Davenport of Alabaster and Shelton Davenport of Clanton; two sisters, Margie Smith of Springfield, Ga. and Mary Shiver of Bessemer; three brothers, Morris Whitfield and W.M. Whitfield of Alabaster and Edgar Whitfield of Helena; 10 grandchildren and 3 great grandchildren.

Funeral services were held July 18 at Brantleyville Church of God. Rev. Altman and Rev. Billy Jones officiated. Interment was in Still Memorial.

HENRY BRISTOW SR.

Seventy-nine year old Henry S. Bristow Sr. died July 15 at Briarcliff Nursing Home.

He was the owner of Bristow Trucking Compnay and was a member of Pelham Church of God.

Survivors are his wife, Estelle Hand Bristow; one son, Henry S. Bristow Jr. of Birmingham; five daughters, Emma Higginbotham and Ena Bristow of Pelham, Erline Mayhew of Columbiana and Faye Etress of Shelby, and Mrs. Paris Jabro of Sarasota, FL.; one brother, Preston A. Bristow of Birmingham; four sisters, Pauline Shoemaker, Lucille Blackburn and Erin Davis, all of Birmingham, Grace Glass of Gadsden; 14 grandchildren and 22 great grandchildren.

Funeral services were held July 17 at Pelham Church of God. Rev. Curtis Lawson and Rev. Felton Phillips officiated. Interment was in Pine Lawn Memorial Gardens.

CORRECTION: In last week's obituary for Jewell Ozley Blackmon an error was made in the husband's name. The correct name of her husband is E.G. Blackmon Sr. of Alabaster. Also, the daughter listed is a daughter-in-law, Lois B. Blackmon of Alabaster.

Clarification

An address was inadvertently omitted on an advertisement that appears on page B-8 of this week's Shelby County Reporter. The campaign committee chairman for Doug Cook is Ocie M. Cook Jr., whose address is 1817 Catala Road, Vestavia, AL 35216.

Moving Sale!

Salesman Samples
-All sizes-
Clothing, micro-wave, oriental rug, stereo, many goodies.
Cash only!
Shannon Glen, Helena
follow signs from 95 & 58
Saturday Only
9 to 5

AS SEEN ON TV

PAINT YOUR CAR THIS WEEK
or call for an appointment

AUTO PAINTING

50% OFF

BEST PRICES—FINEST QUALITY IN TOWN
INSURANCE CLAIMS WELCOME

ENAMEL PAINT JOB
Reg. ~~$99.95~~
$49.95
Any single original color on exterior only

ACRYLIC ENAMEL
Reg. ~~$149.95~~
$74.95
Complete exterior. Any single original color of factory acrylic enamel with a showroom finish. Two (2) year guarantee against peeling or cracking.

POLYCRYSTALINE URETHANE FINISH
Reg. ~~$199.95~~
$99.95
A new concept in auto painting resulting in increased hardness and durability. Provides added resistance to nicks, scratches and fading. Three (3) year written guarantee against fading, peeling or cracking.

• We honor all competitive estimates
• Total price given before work is started
• Expert body, rust and dent repair

TRUCKS, VANS, STATION WAGONS SLIGHTLY HIGHER

FREE ESTIMATES

ECONO & body WORKS
AUTO PAINTING
HOURS Daily 7:30-6:00 SAT 8:00-12:00
SOUTH—2205 Hwy. 31 So. Pelham
One Block from Wayside Nursery
Call 988-3679
DOWNTOWN—3120 3rd Ave. So.
Across St. from 1st. Al. Bank
Call 252-3468

BIG B DISCOUNT DRUGS

WE RESERVE THE RIGHT TO LIMIT QUANTITIES.
PRICES EFFECTIVE THRU SATURDAY, JULY 24TH.

VISA MasterCard

KODACOLOR FILM PROCESSING
IN TODAY BACK TOMORROW OR GET YOUR PICTURES FREE!
MONDAY THRU THURSDAYS EXCLUDING HOLIDAYS. STANDARD ROLLS OF 110-126 OR 135 FILM MUST BE IN BEFORE DAILY PICK-UP.

WEBER 22½ INCH KETTLE STYLE BAR-B-Q GRILL
OUR REG. $64.88
$49.88
5 YEAR WARRANTY

HTH DRY GRANULAR CHLORINE
100 LB. DRUM
OUR REG. $134.88
$119.88

LIPTON TEA BAGS
100 CT. OUR REG. $2.97
$1.99

HEINZ RELISH FOR HOTDOGS AND HAMBURGERS 10 OZ. JAR
OUR REG. 64¢
2 FOR 99¢

FISHER DRY ROASTED PEANUTS 8 OZ. JAR
88¢

EXCEDRIN TABLETS 100 CT.
$2.77

CALADRYL LOTION 6 OZ. BOTTLE
OUR REG. $2.97
$2.22

AFTATE FOOT 4 OZ. SPRAY -OR- JOCK ITCH 3½ OZ.
$2.99 EACH

MENNEN SPEED STICK DEODORANT
• LIME • HERBAL • SPICE
2½ OZ. OUR REG. $1.47
99¢ EACH

CLAIROL'S LOVING CARE HAIR COLOR 3 OZ.
$1.99

SEA BREEZE ANTISEPTIC 10 OZ. SIZE
$1.88 OUR REG. $2.47

AAPRI FACIAL SCRUB 2 OZ. TUBE
OUR REG. $2.97
$1.99

JERGENS LOTION 10 OZ. SIZE
OUR REG. $1.77
99¢

OIL OF OLAY BEAUTY LOTION 6 OZ. SIZE
OUR REG. $5.44
$4.66

HEAD & SHOULDERS SHAMPOO OR CONDITIONER 11 OZ. BOTTLE
OUR REG. $2.84
YOUR CHOICE $1.99 EACH

CLAIROL'S FINAL NET NEW AEROSOL HAIR SPRAY 8 OZ. SIZE
$1.87 OUR REG. $2.87

NEW! OGILVIE HEAVENLY BODY SHAMPOO OR RISE 16 OZ. SIZE
REGULAR OR EXTRA BODY
OUR REG. $2.79 EA.
2 FOR $3.00

REIGEL PRINTED DISPOSABLE DIAPERS
40 CT. MEDIUM
OUR REG. $6.99
$5.99

GILLETTE TRAC II SHAVING CARTRIDGES
9 CT. PKG.
OUR REG. $2.97
$2.44

ANNE BARRETS OR COMBS
YOUR CHOICE $1.99 PKG.

WINDEX GLASS CLEANER WITH TRIGGER SPRAY 22 OZ.
$1.22

HARTZ® PET CARE HEADQUARTERS

2 IN 1 PLUS REFLECTOR FLEA & TICK COLLAR
OUR REG. $4.98
$2.99

2 IN 1 FLEA & TICK POWDER
$1.77

FLEA & TICK DIP CONCENTRATE MAKES 3 GALLON
OUR REG. $4.29
$2.99

RID FLEA SHAMPOO 16 OZ. BTL.
OUR REG. $2.98
$1.99

BIG B CHARCOAL BRIQUETS
$1.39 10 LB. BAG

LIVEEDGE WINDSHIELD WIPER BLADES
1 SINGLE BLADE OR 2 PK. REFILL
OUR REG. $1.99
$1.44 PER PK.

Lysol DESINFECTANT SPRAY 12 OZ. CAN REG. OR SCENT II
OUR REG. $1.99
2 FOR $3.00

COMET CLEANSER 14 OZ. CAN
39¢

TURTLE WAX CAR WASH 18 OZ.
$1.44 OUR REG. $1.97

TURTLE WAX CAR WAX 18 OZ. LIQUID
OUR REG. $3.07
$1.99

Webbed Multi-Color Lawn Furniture
Matching Chair Reg. $8.88 Now $6.88
Chaise Lounge Reg. $16.88 Now $12.88

25% OFF OUR REGULAR LOW PRICE ON SWIM MASKS, GOGGLES, FINS AND SNORKLES

FAMILY DELUXE 100 PAGE PHOTO ALBUM
$8.88
OUR REG. $12.88

PVC Tube Lounger
•Reg. $13.88
Save $5.00
$9.88
While they last!
PELHAM ONLY

Electric Ice Cream Freezer
•Model No. 71
•4-Qt.
•Reg. $19.88
Save $5
$14.88
PELHAM & VALLEYDALE ONLY

Handi-Bag Trash & Grass Bags
•26 Gallon
•30-CT., 2 Ply
•Reg. $2.59
$1.88
PELHAM & VALLEYDALE ONLY

10 Gal. Plastic Trash Can
•W/Lock Lid Handle
•Reg. $3.66
$2.88
PELHAM ONLY

CIGARETTES
All Brands, Cartons
Reg. & K.S. ... $5.99
Super & 100s .. $6.09
Single Pak ..... 66¢
Plus Tax
PELHAM & VALLEYDALE ONLY

PELHAM
Pelham Plaza Hwy. 31 So.

RIVERCHASE
1769 Montgomery Hwy.

VALLEYDALE VILLAGE
2650 Valleydale Rd.

FOOD WORLD

Good News

SMALL CHANGE ADDS UP!

GOOD GROCERY NEWS

National Brands at "Store-Brand" Prices!

MT. DEW, DIET OR REGULAR PEPSI COLA 2-LITER $1.05	PLAIN OR IODIZED MORTON SALT 26-OZ. 10¢
SPRITE TAB OR COKE 2-LITER $1.05	LIPTON TEA BAGS 100-CT. $2.09
SUGAR FREE OR REGULAR DR. PEPPER 2-LITER $1.05	KELLOGG RICE KRISPIES 6-OZ. 71¢
TAB, MELLOW YELLO OR COKE 6 10-OZ. $1.43	BAMA SMOOTH OR CRUNCHY P'NUT BUTTER 18-OZ. $1.37
MELLO YELLO, SPRITE OR NO RETURN COKE 6 16-OZ. $1.47	HELLMAN'S MAYONNAISE 32-OZ. $1.39
MT. DEW, REGULAR PEPSI (4-PAK, 16-OZ.) PEPSI LIGHT 64-OZ. 99¢	BAMA SMOOTH OR CRUNCHY P'NUT BUTTER 18-OZ. $1.37
NO RETURN BOTTLES. 6-PAK CHOC. SOLDIER 6-PAK $1.63	BLUE PLATE MAYONNAISE 32-OZ. $1.13
RETURNABLE (PLUS DEPOSIT) COKE 24 BTL. CASE $4.09	KRAFT MAYONNAISE 32-OZ. $1.13
ALL FLAVORS SHASTA CANS 12-OZ. 20¢	STAFF MAYONNAISE 32-OZ. 89¢
ALL FLAVOR DIET OR REGULAR SHASTA 2-LITER 79¢	ALL FLAVORS KRAFT B-B-Q SAUCE 18-OZ. 65¢
R.C.-100's OR R.C. COLA 2-LITER $1.05	ALL FLAVORS HEINZ B-B-Q SAUCE 18-OZ. 58¢
RED DIAMOND (BAG) COFFEE LB. $1.99	HUNT'S KETCHUP 32-OZ. $1.15
RED DIAMOND (BAG) COFFEE 3-LB. $5.97	HEINZ KETCHUP 32-OZ. $1.17
RED DIAMOND TEA BAGS 100-CT. $1.77	HUNT'S KETCHUP 44-OZ. $1.58
FOOD WORLD BREAD 1½-LB. 55¢	LUNCHEON MEAT SPAM 12-OZ. $1.13
FOOD WORLD HAMBURGER OR HOT DOG BUNS 8-CT. 49¢	STAR-KIST CHUNK LIGHT (IN OIL) TUNA 6½-OZ. 77¢
MAXWELL HOUSE (BAG) COFFEE LB. $2.29	SHOWBOAT PORK & BEANS 15-OZ. 33¢
MAXWELL HOUSE INSTANT COFFEE 6-OZ. $2.79	VAN CAMP PORK & BEANS 16-OZ. 34¢
COFFEE (BAG) MASTER BLEND 13-OZ. $2.07	BUSH'S SHREDDED OR CHOPPED KRAUT 10½-OZ. 27¢
MAXWELL HOUSE (CAN) COFFEE 2-LBS. $4.97	LUCKY LEAF APPLE JUICE 32-OZ 73¢
ADVANCE CONCENTRATE LIQUID SIMILAC 13-OZ. 69¢	TROPICANA ORANGE JUICE 64-OZ. $1.35
READY TO USE LIQUID W/IRON SIMILAC 32-OZ. $1.43	KRAFT ORANGE JUICE 64-OZ. $1.37
REGULAR LIQUID SIMILAC 13-OZ. 91¢	JUICE REALEMON 32-OZ. $1.09
JIM DANDY SELF RISING CORN MEAL 5-LBS. $1.03	LEMON-LIME OR ORANGE GATORADE 32-OZ. 67¢
VEGETABLE OIL CHEF-WAY 48-OZ. $1.77	GERBER'S STRAINED BABY FOOD 4½-OZ. 21¢
STAFF VEG. OIL 48-OZ. $1.59	ASSORTED FLAVORS GERBER'S BABY JUICE 4.2-OZ. 23¢
FAMILY SIZE WESSON OIL 48-OZ. $1.93	HEINZ STRAINED BABY FOOD 4¾-OZ. 18¢
CHEF-WAY SHORTENING 3-LB. $1.65	SHASTA ROOT BEER 2-LITER 79¢
STAFF SHORTENING 3-LB. $1.49	STAFF CHARCOAL 10-LB. $1.59
SHORTENING CRISCO 3-LB. $1.87	STAFF CHARCOAL 20-LB. $2.99
STAFF PLAIN OR IODIZED SALT 26-OZ. 5¢	STAFF CHARCOAL LIGHTER 32-OZ. 97¢

When you make the change to Food World, you start saving something on everything you buy. A dime here. A quarter there. And that small change adds up to big savings on your total food bill. Make the change to Food World... and keep the change!

GOOD BAKERMAN NEWS

Baked hot, baked right in our store!

BAKERMAN'S PRIDE CHEESE BREAD 16-OZ. 99¢	BAKERMAN BAKES IT H'BURGER BUNS 8-PAK 77¢
(8-OZ. SEE THRU BAG...39¢) GARL. BREAD 16-OZ. FOIL 99¢	BAKERMAN's own fresh baked POUND CAKE EACH $1.99

GOOD HOT FOODS NEWS

A snack or meal ready when you are!

DELI-MAN LEAN BOILED HAM LB. $2.69	HOT DINNER HDQTRS-HICKORY SM. (BY POPULAR DEMAND-WE NOW SERVE BY THE POUND... $2.89) BBQ SANDWICH EACH 99¢
WE PREPARE IT, YOU ENJOY IT BAKERMAN'S BBQ CHICKEN EA. $2.99	DELI STYLE POTATO SALAD LB. 69¢

GOOD PRODUCE NEWS

Only the freshest and the crispest!

FRESH TENDER OKRA LB. 68¢	FRESH PURPLE HULL PEAS LB. 38¢
FRESH TENDER POLE BEANS LB. 48¢	FRESH GREEN CABBAGE LB. 18¢
FRESH LIMA BEANS LB. 48¢	U.S. NO. 1, 10 LB. BAG ROUND WHITE POTATOES $1.38

GOOD HEALTH & BEAUTY AIDS NEWS

Food World has savings on everything!

CREST TOOTHPASTE 6.4-OZ. $1.58	(30-CT. $1.94) TABLETS CORRECTOL 60-CT. $3.38
REG. OR UNSCENTED ROLL-ON SECRET 1.5-OZ. $1.57	(100-CT. $1.43) ST. JOSEPH ASPIRIN 200-CT. $1.99
SECRET (4-OZ. $1.92) A/P OR SUPER SPRAY 6-OZ. $2.66	TABLETS DIGEL 30-CT. 98¢
BIC SHAVERS 5-PAK 88¢	LIQUID CORRECTOL 8-OZ. $1.36

GOOD MEATS NEWS

Taste the difference USDA Choice makes!

USDA INSPECTED QUARTERS FRYER LEGS LB. 67¢	OSCAR MAYER VARIETY PAK 12-OZ. $2.25
HOLLY FARMS USDA GRADE "A" WHOLE FRYER LB. 65¢	LEAN FRESH (FAM. PAK) GROUND BEEF LB. $1.58
HOLLY FARMS USDA GDE "A" VAR. PACK FRYERS LB. 55¢	LEAN FRESH (FAM. PAK) GROUND CHUCK LB. $1.79
HOLLY FARMS USDA GDE "A" FRYER (FAM. PAK) THIGHS LB. $1.08	USDA CHOICE BONE-IN TOP SIRLOIN STEAK LB. $3.49
HOLLY FARMS USDA GD 'A' FRYER (FAM PAK) BREAST LB. $1.29	USDA CHOICE BOSTON ROLL B'LESS ROAST LB. $2.29
HOLLY FARMS USDA GD 'A' FRYER (FAM PAK) WINGS LB. 73¢	USDA CHOICE BOSTON ROLL B'LESS STEAK LB. $2.59
TENDER TRIMMED QUARTER LOIN PORK CHOPS LB. $1.87	USDA CHOICE (SOLD WHOLE—CUT FREE) SIRLOIN TIP LB. $2.49
TENDER TRIMMED PORK STEAK LB. $1.77	USDA CHOICE (SOLD WHOLE—CUT FREE) RIB EYES LB. $4.69
TENDER TRIMMED PORK LOIN SPARERIBS LB. $1.67	SKINLESS SELECT BEEF LIVER LB. 88¢
FOOD WORLD (LB. $1.87) FRANKS 12-OZ. $1.18	SKINLESS SELECT CALF LIVER LB. $1.98
ZEIGLER (LB. $1.98) FRANKS 12-OZ. $1.57	MARKET SLICED BACON LB. $1.48
KAHN'S, HORMEL, OR OSCAR MAYER FRANKS LB. $1.98	SOUTHERN BELLE SLICED BACON LB. $1.77
BALL PARK FRANKS LB. $1.98	ZEIGLER SLICED BACON 12-OZ. $1.67
GRILLMASTER FRANKS LB. $1.09	BRYAN SLICED BACON 12-OZ. $1.77
MR. TURKEY FRANKS 12-OZ. 97¢	OSCAR MAYER SLICED BACON LB. $2.59
BRYAN (LB. $1.98) FRANKS 12-OZ. $1.57	COUNTRY BOY PORK SAUSAGE LB. $1.47
FOOD WORLD (LB. $1.57) BOLOGNA 12-OZ. $1.18	FOOD WORLD WHOLE HOG PORK SAUSAGE LB $1.77
ZEIGLER (LB. $1.98) BOLOGNA 12-OZ. $1.57	SOUTHERN BELLE WHOLE HOG PORK SAUSAGE LB. $1.77
OSCAR MAYER (12-OZ. $1.78) BOLOGNA 8-OZ. $1.28	ZEIGLER PORK (LB. $1.97) SAUSAGE 12-OZ. $1.57
MR. TURKEY BOLOGNA 8-OZ. 98¢	DEAN'S PORK SAUSAGE LB. $1.97
SOUTHERN BELLE TURKEY HAM LB. $1.77	ODUMS TENNESSEE PRIDE PORK SAUSAGE LB. $1.98
FOOD WORLD THIN SLICED LUNCHEON MEATS PKG. 48¢	HILLSHIRE FARMS SMOKED SAUSAGE LB. $2.57
MR. TURKEY SMOKED BREAST 6-OZ. $1.57	FULLY COOKED—SHANK PORTION SMOKED HAM LB. $1.18

GOOD FLORAL NEWS

Any time, day or night, you can pick some pretty flowers from our garden!

Beautiful Plants at Beautiful Prices!

GOOD FROZEN NEWS

Big variety, big savings, big convenience!

STAFF ICE CREAM ½-GAL. $1.23	ORE IDA HASBROWNS 2-LB. 99¢
STAFF ICE MILK ½-GAL. 93¢	MORTON CHICKEN, TURKEY OR BEEF PIES 8-OZ. 33¢
BARBER'S ICE CREAM 5-QT. $4.27	MORNING STAR 8-OZ. PATTIES, 8-OZ LINKS OR BACON STRIPS 5.25-OZ. $1.29
MINUTE MAID ORANGE JUICE 12-OZ $1.03	CHEESE, HAMBURGER OR CAN. BACON JENO PIZZA 12½ OZ. 97¢
FLEISCHMANN'S EGG BEATERS 17-OZ. $1.19	SEAPAK HUSHPUPPIES LB. 67¢
GREEN GIANT COB CORN NIBBLERS 6 EARS $1.05	EGGO WAFFLES 11-OZ. 83¢
MINUET CRINKLE CUT POTATOES 2-LB. 59¢	BONUS PAK COOL WHIP 9.6-OZ. 79¢

More food for your money!

GOOD DAIRY NEWS

Fresh butter 'n eggs 'n milk 'n cheese!

MERICO BUTTER-ME-NOT BISCUITS 10-CT. 49¢	CHEESE SPREAD VELVEETA 16-OZ. $1.89
KRAFT QUARTERS PARKAY LB. 58¢	LAND-O-LAKES SALTED BUTTER LB. $1.79
FOOD WORLD SINGLE WRAP AMERICAN SLICES 12-OZ. $1.25	ASSORTED FLAVORS YOPLAIT YOGURT 6-OZ. 42¢
KRAFT SINGLE WRAP AMERICAN SLICES 16-OZ. $2.17	BREAKSTONE SOUR CREAM 8-OZ. 61¢

FOOD WORLD

DISCOUNT FOODS

HWY. 31 SO. PELHAM
OPEN 24 HOURS A DAY
7 DAYS A WEEK

QTY RIGHTS RESERVED
NONE SOLD TO DEALERS
PRICES EFFECTIVE THRU

•PRICES EFFECTIVE THRU JULY 24, 1982

Shell remains

A Monday house fire near Green Valley burned through the roof before it was discovered. Firefighters from Alabaster and Pelham battled blazes for 45 minutes, but much of the house was destroyed.

Candidate's home burns

by David F. Moore

A Monday afternoon fire destroyed the Alabaster home of William Charlie Brown. Brown is a candidate for the new District 49 seat in the state legislature.

Bill Benson, a neighbor, was out cutting grass when he spotted the fire shortly after 4 p.m. The neighborhood is on a stretch of highway 119 recently annexed in Alabaster, and Benson called the fire department.

"The flames were already through the roof when I ran over here," Benson said. "There was a hole as big a pickup truck.

"I ran to the front door and it was so hot I couldn't put my hands on it," he continued. "It scared me because I thought Lee (Brown's 13-year old son) was in there."

"I told an Alabaster fireman someone might be inside and he ran in the back door, right into the middle of the fire as far he could go. I don't know who it was, but someone ought to shake his hand," Benson said.

Lee, as it turned out, was in a car with his father. They were backed up by a string of traffic being held up by fire equipment across the highway.

Pelham firefighters were called to assist with the blaze. After some 45 minutes the fire was brought under control.

One unidentified fireman received minor injuries.

Alabaster firefighter Tim Durrett was later pointed out as the one who dashed inside the burning building.

"It's my job," Durrett commented as firefighters washed down smoldering hot spots. "That's what I get paid to do."

Brown said Tuesday that he was unsure if the disaster would affect his candidacy for the newly created house seat.

* * * *

Helena United Methodist Church is holding vacation Bible school July 25-29.

The fun is open for three-year olds to junior high ages. Activities are set for 6:30-9:00 p.m. each evening.

For more information, call 663-1554.

Now's your chance

Talk to school board

Next Tuesday the Shelby County Board of Education will listen to suggestions all day.

The event is the public hearing on the school board's budget for the 1982-83 school year.

Anyone who wants to be heard should telephone the office in advance for an appointed time to address the board. Telephone numbers are 669-2491 or 669-6766. Time allowed for each request will be 5-8 minutes.

Superintendent Charles Knowles stresses that this is a public hearing, not a town meeting. The board will not vote on any budget items that day.

The public hearing is an attempt to get citizens' ideas on how school funds ought to be used. The board will consider all suggestions during the next two months when the budget will be drawn up.

The hearing will be held in the board conference room at the board of education offices in Columbiana.

UA Cavaliers will play

The Alabama Cavaliers Alumni Association will hold their 7th Annual Reunion July 30 and 31 at the Ramada Inn South at the Green Springs Highway and West Oxmoor Road.

The public is invited to listen and dance to the music of two complete 18 piece bands, Friday, July 30 from 8:30 p.m.-12:30 a.m. and Saturday, July 31 from 9 p.m.-1 a.m. Tickets can be obtained at the door or by calling Mary Earle Ogletree at 822-0162.

A part of the proceeds will benefit the University of Alabama Jazz Ensemble.

The Alumni group is composed of musicians who played with the Alabama Cavaliers Dance Band at the University of Alabama over a period of 40 years.

The public will hear the Big Band Sound of the thirties through the eighties. Jam sessions will be presented during intermissions.

CHARLES KNOWLES:

Is a man with a background of successful experience. Shelby County schools have improved with his leadership.

Look at the record:

In 1979 the average class size in the lower elementary grades was 32. Today, it has been reduced to 25. This reduced class size assures better working conditions for the teachers and a better learning environment for our youngsters.

Re-Elect

CHARLES KNOWLES

Superintendent of Education

PD. POL. ADV. BY CHARLES A KNOWLES, CAMPAIGN COMMITTEE, REID LONG, P.O. BOX 476, ALABASTER, AL 35007, CHAIRMAN

BIRMINGHAM'S Best Buys...

Hoover Hazit!

This Week's SPECIAL

1980 TOYOTA PICKUP TRUCK, Five Speed transmission, Long Bed, Low Mileage... $5,490

1972 COMET. Four-door, one owner, 65,000 miles perfect condition $1,980
1976 MALIBU CLASSIC WAGON. Automatic transmission, air conditioned, power steering, windows, brakes, door locks. Cruise control $2,230
1970 AMC REBEL. Automatic transmission, air conditioned, power brakes, radio, heater $675
1977 COROLLA SR5. 50,000 actual miles, air conditioned $3,650
1977 CAMARO. 54,000 miles, automatic transmission, air conditioned $4,390
1976 AUDI. Four-speed transmission, air condtioned, one owner $3,250
TOYOTA CELICAS. '79 and '80 models... Three to choose from.

BANK FINANCING, 12 month or 12,000 miles
Service contract available on most vehicles.

HOOVER TOYOTA

1595 Montgomery Hwy. 823-3720

WAL-MART **PELHAM/ALABASTER** **JULY 21 thru 24 9 A.M. TO 9 P.M.**

Summer Fabric Clearance Sale

July Fashion Clearance Sale

Save 19%
T-Top Stripes
•50% Kodel Polyester
•50% Cotton
•Colorful stripes
•Perfect for T-shirts or dresses
•Machine wash and dry
•Reg. 2.44 yd.
1.97 Yard

Save 19%
Box Stitch Knit
•80% Polyester and 20% cotton
•58-60 Inches
•Action knit for shirts •Solid colors
•Machine wash & dry •Reg. 2.44 yd.
1.97 Yard

Table of Cotton and Polyester Blends **1.57** Yard

Sinhue Prints
•50% Rayon and 50% polyester
•45 Inches wide
•Various print patterns
•Coordinates with Amaretta linen
1.77 Yard

Great Buy!
Amaretta Linen
•50% Polyester and 50% rayon
•Linen-weave-pant and skirt weight
•45 Inches wide
•Spring colorations
2.27 Yard

Lady Bug Knits
•50% Polyester and 50% cotton
•Novelty T-shirt prints, perfect for summer wear
•60 Inches wide
•Machine wash and dry
2.44 Yard

Great Buy!
Grasshopper Prints
•50% Polyester and 50% cotton
•45 Inches wide
•Novelty dress prints for summer
•Machine wash and dry
1.97 Yard

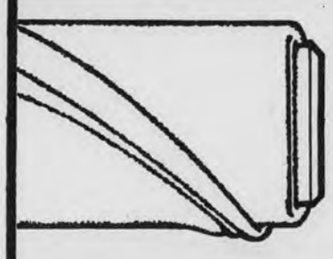

Terry Cloth
60" wide
Was 3.67
2.97 YARD

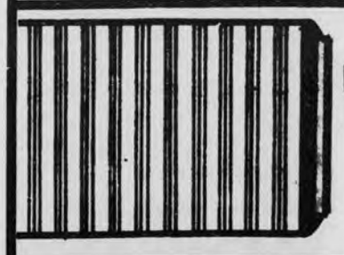

Baby Cord
45" Wide
Was 2.97
1.97 Yard

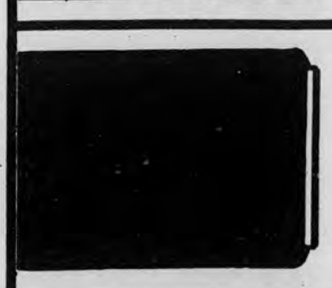

SPORTS-WEAR KNITS
60" Wide
Was 3.87
1.97 Yard

COLORED EYELET
45" Wide
Was 4.44
2.97 Yard

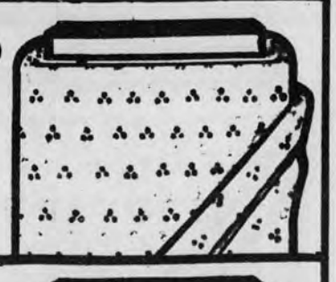

KHAKI MATERIAL
60" Wide
Was 2.97
1.97 Yard

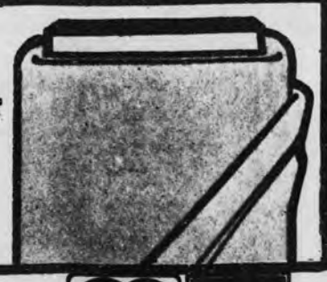

To make room for Alexander City Grand Opening We have a large selection of Ladies, Mens, Boys & Girls Fashions

At Big Savings!!

40%
50%
60%

SAVINGS ON MANY OF THESE SUMMER FASHIONS

WAL-MART

WAL-MART'S ADVERTISED MERCHANDISE POLICY — It is our intention to have every advertised item in stock. However, if due to any unforeseen reason, an advertised item is not available for purchase, Wal-Mart will issue a Rain Check on request, for the merchandise to be purchased at the sale price whenever available, or will sell you a similar item at a comparable reduction in price. We reserve the right to limit quantities.

MasterCard VISA

QUALITY NAME BRAND MERCHANDISE

Montevallo OES installs officers

Helen and Reece Nichols will serve as Worthy Matron and Worthy Patron of Montevallo Chapter No. 434, Order of the Eastern Star, for the year 1982-83. They were installed in these offices last Thursday by Past Worthy Grand Matron Vi Woods of Crumly Chapel OES No. 312, Docena.

Assisting with the installation were the current Worthy Grand Patron F.L. Henry of Gardendale, who gave the obligation; Polly Johnson of Leeds and Gloria Jean Collins of Midfield, co-marshals; Sara Moss of Docena, organist and Johnnie Tidwell of Calera, chaplain.

Installed along with Mr. and Mrs. Nichols were Zella Langston (Associate Matron), Bill Langston (Associate Patron), DeLene DeMent (Secretary), Vera Harper (Treasurer), Eloise Terrell (Conductress), Marty Lucas (Associate Conductress), R.C. Eason (Chaplain), Glennice Smitherman (Marshal), Elsie Kendrick (Organist), Cherry Pickett (Adah), Emma Harrell (Ruth), Lucille Eddings (Esther), Edna Davis (Martha), Hester Lawley (Electa), Maxine Eddleman (Warder), and Jimmy Harris (Sentinel).

Mrs. Marty Lucas provided entertainment for the public installation, singing a medley of religious songs including Jesus Loves Me, The Love of God and Amazing Grace.

CHARLES PENHALE

Charles Andrew Penhale of Helena celebrated his first brithday July 18.

He is the son of Garry and Gail Penhale.

Grandparents are Mayor and Mrs. Charles W. Penhale of Helena and Mr. and Mrs. James M. Perry of Alabaster.

Hi-yo Silver

"I like to go to Stennis' birthday parties. They're neat."

Those were the words of one little girl who attended the birthday party of Stennis Kitts of Alabaster Tuesday. Stennis, who celebrated his fifth year, was visited by the Lone Ranger on horseback for the occasion.

While the sight might have been unusual to some people, it was nothing too out of the ordinary for the youngsters.

He was visited by Santa Claus at Christmas and the Easter Bunny at Easter.

Stennis is the son of John and Nancy Kitts, 1813 Smoke Tree Lane.

The visit by the Lone Ranger was arranged by Craig Boden who attends the Evangel Presbyterian Church in Helena, which the Kitts also attend.

Masked friend

The Lone Ranger, played by David Riley, visits Stennis Kitts on his birthday.

Happy Jack

®Registered U.S. Patent Office

After costly treatment failed, this skin disease was believed incurable. At this point, HAPPY JACK MANGE MEDICINE was used with dramatic success. Also, HAPPY JACK PAD KOTE: fastest healing agent for cuts and wounds. At farm, feed and drug stores.

To request free catalog, write:
Happy Jack, Inc., Dept. 14, Snow Hill, NC 28580

Civitans give high honor to Alabaster man

An Alabaster man has won the most prestigious award given individual Civitans.

Walter (Walt) L. Davis, Jr. was recently presented the Civitan International Honor Key at the organization's 62nd annual convention, held in Montreal, Quebec.

Honor Keys are awarded for outstandings service to the organization.

Davis received the award from Civitan International President Dick Lang of East Point, GA.

In addition, Davis was honored with an "Honorary Canadian" citizenship plaque and received a letter of congratulations from the Secretary of State of Canada.

Davis earned the special recognition for his efforts to organize new clubs, to train club governors-elect and to bring 50 new members into the organization.

SHANNON SHORT

Cadette learns equestrian skills

A Shelby Countian has been selected to attend a national Girl Scout event this summer.

Shannon Short of Pelham, will take part in "Cadettes on Horseback" at Ten Sleep, WY.

She is a sophomore at Pelham High School and is the daughter of Mr. and Mrs. David Gaudin.

At a 15,000 acre Girl Scout camp, she will develop equestrian skills from the corral to the trail.

The event is designed for girls age 13-18 to meet other Girl Scouts from the United States and abroad.

Short is a member of Cadette Troop 350.

MRS. JESSE PILGREEN JR.
...the former Deborah Dawson

Miss Dawson plights troth

Miss Deborah Lynn Dawson became the bride of Jesse H. Pilgreen, Jr. in a candlelight ceremony on Saturday, July 17. The wedding vows were exchanged at Concord Baptist Church in Calera with Rev. W.C. Tuten officiating.

The bride, the daughter of Mr. and Mrs. Robert L. Dawson of Calera, was given in marriage by her father. She wore a formal gown of white re-embroidered chantilly lace with an attached cathedral train.

Her attendants wore floor length formal gowns of light blue. Her matron of honor was Mrs. Elizabeth Hodges of Marietta, Georgia. Other attendants were Mrs. Peggy Fant, Mableton, Ga.; Mrs. Sally Majors, Pelham; Mrs. Beverly Morton, Fairfield; and the flower girl, Laura Anne Hodges of Marietta, Ga.

The groom is the son of Mr. and Mrs. Jesse H. Pilgreen of Calera and the late Mrs. Imogene Pilgreen. Mr. Vann Dawson of Calera served as his best man. Groomsmen included Steve Tate, Calera; James Nelvin Crim, Calera; and Bud Lucas, Montevallo.

Preston Fant of Mableton, Ga. served as ring bearer.

After a wedding trip to the Tennessee Mountains, the couple will be at home in Alabaster.

Smurf party held

Tiffany Bagley was five years old on July 5 and celebrated her birthday recently with a 'Smurf' birthday party with several friends attending.

The children enjoyed an afternoon of riding ponies and playing with helium 'Smurf' balloons provided by the birthday girl's parents, Mr. and Mrs. James Bagley of Maylene.

Friends attending the party were Chris Havard, Kevin Underwood, Katie Murphy, Chris Appleby, Michael Halle and Wesley Charles.

Her grandparents are Mr. and Mrs. E.P. Fidler, and her great grandmother is Mrs. C.S. Tate, all of Marietta, Ga.

Shelby County's Best Selection of
LADIES SHOES
30% TO 50% OFF
Large Group Summer Dress Shoes
Open Wednesdays
NAME DROPPER
665-2210
MONTEVALLO

SMITH-SMITH SUPPLY CO.
Columbiana, AL
669-6711

KitchenAid.
DON'T SETTLE FOR LESS

JENN-AIR
THE RANGE THAT BREATHES

News of county interest

- by Iris F. Smitherman

A 'Kids Krusade' is scheduled for July 26-30 at the Chelsea Church of God.

Activities include games, Bible stories, puppets, and the crowning of a king and queen on Friday night.

Services will begin at 7 p.m. nightly.

Rev. and Mrs. Steven Wallace will be directing the event and transportation will be provided for those who need it by calling 678-6669.

* * * *

Congratulations to Randell and Cindy (Hall) Fowler of Calera, who are the parents of a daughter.

Alisha Denise was born July 8 at Brookwood Medical Center and weighed 7 lbs. 14 oz.

Grandparents are Mr. and Mrs. Flavers C. Hall and Mr. and Mrs. P.W. Fowler, both of Calera.

* * * *

If you have any news of social interest, please call Iris at 669-2731 during office hours. Deadline: noon Monday.

* * * *

A 'Joy Fellowhsip' is scheduled to begin at 10 a.m. on July 28 at Wildwood Chapel near Columbiana.

Gayle Folmar will be the speaker for the event.

Lunch will be served.

* * * *

Pvt. William Lee Clayton, son of Edward P. Clayton Sr. of Wilton has completed basic training at Fort Jackson, S.C.

He is a 1979 graduate of Montevallo High School.

* * * *

Airman Rodney D. Purcell, son of Jacqueline L. Purcell of Pelham, has been assigned to Keesler Air Force Base, Miss., after completing Air Force basic training.

The airman will now receive specialized instruction in the air operations field.

* * * *

Amalee Carolyn is the new kid on the block at the Birmingham home of Mr. and Mrs. David H. Smith Jr. of Birmingham.

She was born July 15 at St. Vincent's Hospital and weighed 6 lbs. 12 oz.

Grandparents are Mr. and Mrs. David H. Smith Sr. of the Kingdom community and Mrs. James Cantrell of Birmingham.

* * * *

A singing is planned at Summer Hill Baptist church for Sunday, July 25 at 2 p.m.

Everyone is welcome.

* * * *

The musical group 'Higher Purpose' will be ministering in concert at K-Springs Church of God in Chelsea on July 25 at 10:35 a.m.

The group is comprised of six students of Warner Southern College located in Florida. According to K-Springs pastor, Rev. Russell Whitener, "The groups program has appeal to persons of all ages. They seek to share a message of inspiration and challenge the church.

The church is located on Hwy 39 South of the Chelsea community. The public is cordially invited.

* * * *

On Sunday, July 25, the Old Country Church in Harpersville will hold its annual homecoming services beginning at 10 a.m.

Rev. A.C. Hamilton will bring the morning message at 11 a.m. followed by dinner on the grounds.

The Knox Family and the Brides of Christ will be the featured guests at an afternoon singing.

Everyone is welcome to attend.

* * * *

Union Hill Freewill Baptist Church will sponsor a yard and bake sale this Saturday.

All funds will benefit the church's building fund.

The church is located on Hwy 25 in Vandiver.

* * * *

Overalls for men and long dresses for women is appropriate attire for an old-fashioned day scheduled for Sunday.

The all-day event will be at Shady Grove Baptist Church on Highway 280 east and Shelby County 41. Crossroad Quartet of Chelsea will sing for the occasion and all are invited.

HELP WANTED
Christian woman to keep two small children in children's home.
Pelham area.
Mon. thru Fri.
Hours adjustable.
Call 663-2907.

HOME
Could you Rebuild your House at Today's Prices?
LIFE HEALTH AUTO BUSINESS
Call on us for all your insurance.
ART HEADLEY
967-5713
NATIONWIDE INSURANCE
Nationwide is on your side
Nationwide Mutual Insurance Company • Nationwide Mutual Fire Insurance Company
Nationwide Life Insurance Company • Home office: Columbus, Ohio

CONSOLIDATED REPORT OF CONDITION
(Including Domestic Subsidiaries)

LEGAL TITLE OF BANK: Merchants & Planters Bank

CITY	COUNTY	STATE	ZIP CODE
Montevallo	Shelby	Alabama	35115

STATE BANK NO.	FEDERAL RESERVE DISTRICT NO.	CLOSE OF BUSINESS DATE
61-326	6	June 30, 1982

			Mil.	Thou.
ASSETS				
1. Cash and due from depository institutions			1	466
2. U.S. Treasury securities			4	585
3. Obligations of other U.S. Government agencies and corporations			5	001
4. Obligations of States and political subdivisions in the United States			3	506
5. All other securities				104
6. Federal funds sold and securities purchased under agreements to resell				900
7. a. Loans, Total (excluding unearned income)	9	790		
b. Less: allowance for possible loan losses		134		
c. Loans, Net			9	656
8. Lease financing receivables			None	
9. Bank premises, furniture and fixtures, and other assets representing bank premises				365
10. Real estate owned other than bank premises				65
11. All other assets				442
12. TOTAL ASSETS (sum of items 1 thru 11)			26	090
LIABILITIES				
13. Demand deposits of individuals, partnerships, and corporations			2	695
14. Time and savings deposits of individuals, partnerships, and corporations)			18	427
15. Deposits of United States Government				19
16. Deposits of States and political subdivisions in the United States			1	875
17. All other deposits			None	
18. Certified and officers' checks				46
19. Total Deposits (sum of items 13 thru 18)			23	062
a. Total demand deposits	2	945		
b. Total time and savings deposits	20	117		
20. Federal funds purchased and securities sold under agreements to repurchase			None	
21. Interest-bearing demand notes (note balances) issued to the U.S. Treasury and other liabilities for borrowed money				127
22. Mortgage indebtedness and liability for capitalized leases			None	
23. All other liabilities				507
24. TOTAL LIABILITIES (excluding subordinated notes and debentures) (sum of items 19 thru 23)			23	696
25. Subordinated notes and debentures			None	
EQUITY CAPITAL				
26. Preferred stock — a. No. shares outstanding: None (par value)			None	
27. Common Stock — a. No. shares authorized: 24,000				
b. No. shares outstanding: 24,000 (par value)				600
28. Surplus				600
29. Undivided profits and reserve for contingencies and other capital reserves			1	194
30. TOTAL EQUITY CAPITAL (sum of items 26 thru 29)			2	394
31. TOTAL LIABILITIES AND EQUITY CAPITAL (sum of items 24, 25 and 30)			26	090
MEMORANDA				
1. Amounts outstanding as of report date				
a. Standby letters of credit, total				27
b. Time certificates of deposit in denominations of $100,000 or more				122
c. Other time deposits in amounts of $100,000 or more				915
2. Average for 30 calendar days (or calendar month) ending with report date				
a. Total deposits (corresponds to item 19 above)			23	063

NOTE: This report must be signed by an authorized officer(s) and attested by not less than three directors other than the officer(s) signing the report.

I/We, the undersigned officer(s) do hereby declare that this Report of Condition (including the supporting schedules) is true to the best of my knowledge and belief.

SIGNATURE OF OFFICER(S) AUTHORIZED TO SIGN REPORT: Dean C Burt
AREA CODE/TELEPHONE NO.: (205) 66502591
DATE SIGNED: JUL 10 1982

NAME AND TITLE OF OFFICER(S) AUTHORIZED TO SIGN REPORT: Dean C. Burt, Assistant Vice President & Cashier

We, the undersigned directors, attest the correctness of this Report of Condition (including the supporting schedules) and declare that it has been examined by us and to the best of our knowledge and belief has been prepared in conformance with the instructions and is true and correct.

SIGNATURE OF DIRECTOR: [illegible] | SIGNATURE OF DIRECTOR: J. L. Brown Jr | SIGNATURE OF DIRECTOR: Van L. Howard

(MAKE MARK FOR NOTARY'S SEAL)

State of Alabama, County of Shelby
Sworn to and subscribed before me this 10th day of July, 1982
and I hereby certify that I am not an officer or director of this bank
My commission expires Notary Public, State At Large 19
My Commission Expires January 23, 1985
[illegible] Notary Public.

Nix, Stephens plan August wedding

Mr. and Mrs. John Westley Nix of Montevallo, announce the engagement of their daughter, Paula Aileen, to James Timothy Stephens, son of Mr. and Mrs. James G. Stephens of Brierfield.

Miss Nix is the granddaughter of Mrs. Ersula Thompson and the late Edward Farley of Warrior; and the late Mr. and Mrs. B.B. Nix.

The bride-to-be is a graduate of Montevallo High School, and is currently employed with Blue Cross and Blue Shield of Alabama.

Mr. Stephens is the grandson of Mrs. Lester Stephens Sr. and the late Mr. Lester Stephens Sr. of Brierfield and Mrs. Jack Creel of Portage, Indiana and Mr. William Cocke of Brierfield.

The prospective groom is a graduate of Bibb County High School, and has obtained an associate's degree in electronics from Bessemer State Technical School. He is presently employed at Cahaba Timber Company.

The wedding will be August 28 at 11 a.m. at the Arlington Antebellum home and gardens. All friends and relatives are invited to attend.

ELIZABETH REYNOLDS
...to wed Kirby Turnage, III

Reynolds, Turnage to marry

Mrs. McIntyre Reynolds of Atlanta and Dr. Robert Charles Reynolds of Carrollton, Ga. announce the engagement of their daughter, Elizabeth McIntyre, to Kirby Loftin (Kip) Turnage, III.

Miss Reynolds is the granddaughter of Mrs. Charles Jackson Reynolds and the late Mr. Reynolds of Pensacola, and Mr. and Mrs. James Donald McIntyre of Kentwood, La.

She is a graduate of The Westminster Schools of Atlanta and attended the University of North Carolina at Chapel Hill, where she was a member of Delta, Delta, Delta Sorority. She is currently attending the University of Georgia in the honors program.

The prospective groom is the son of Mr. and Mrs. Kirby Loftin Turnage, Jr. of Athens, Ga. (Mrs. Loftin is the former Joy Holcomb of Montevallo)

He is the grandson of Mrs. Kirby Loftin Turnage and the late Mr. Turnage of Newton, Miss., and Mrs. Robert Pratt Holcomb and the late Mr. Holcomb of Montevallo.

Turnage is a senior at the University of Georgia in the honors program. He is a three year letterman on the University of George tennis team; Univ. of Ga. Alumni Award for academic excellence for the tennis team 1980 and 1982; Phi Eta Sigma freshman honor society; Alpha Epsilon Delta pre medical honor society; and Sigma Alpha Epsilon social fraternity.

A noon wedding is planned on September 4 at St. Phillips Cathedral, Atlanta.

Loving Care for your special pet
- Bathing
- Grooming
- Boarding

Pick-up and delivery evening hours available
664-1723

Miss Ingram says vows

Miss Theresa Jo Ingram and James Bradley Dawson exchanged wedding vows on Sunday afternoon, June 20 at Trinity Episcopal Church in Bessemer.

The bride is the daughter of Mrs. Antoinette Keith and Mr. Larry Ingram, both of Hueytown. She was given in marriage by her father and wore a formal gown of ivory satin and lace with a fingertip veil. Her matron of honor was Mrs. Laura Mosley of Alabaster. Other attendants were Lisa Swain, Bessemer; Sharon Lowery, Hueytown; and Charlene Lowery of Hueytown. Melissa Mosley served as flower girl.

The groom, the son of Mr. and Mrs. James M. Dawson of Alabaster, had his father serve as best man. Other attendants were Barry Jefferson, Alabaster; Glenn Posey, Alabaster; Scott Keith, Hueytown; and Bill Mosley of Alabaster.

The couple are now at home in Hoover.

Miss Davidson is engaged

Mrs. Nobie Davidson of Helena announces the engagement of her daughter, Bobbi Jean to Mark Douglas Colvin, son of Mr. Charles and Fay Colvin of Birmingham.

The wedding will be October 23 at Crosscreek Baptist Church at 3 p.m.

Miss Davidson is the daughter of the late Robert B. Davidson, Jr., and the granddaughter of Mrs. Ruth Davidson and the late Robert B. Davidson, Sr., and the late Mr. and Mrs. Elbert B. Coker of Calera.

Mr. Colvin is the grandson of Mr. and Mrs. D.D. Colvin of Albertville, and Mr. and Mrs. Harold L. Craig, and Mr. and Mrs. Jim Rothe of Birmingham.

The couple are locally employed.

Homemakers meet

The Montevallo Homemakers Extension Club held their regular monthly meeting at the home of Gwen Dismukes, with Marguerite Williams as co-hostess. There were 12 members present and 2 visitors.

Program leaders Frances Shaw and Jo Varden, gave a program and demonstration concerning first aid. The Heimlich Maneuver was demonstrated.

Reports were given from the five members attending the State Homemakers Extension Club Convention held at Auburn University.

The highlight of the business discussion was in reference to the County Fair. The club theme for the fair wil be "Oh! My Aching Back."

Shelby Carpet Care
MONTEVALLO
665-7904
Carpet steam cleaning

Authorized Applicator
Scotchgard
Carpet & Upholstery Protector

MRS. LARRY MORGASON
...the former Lucille Hall

Miss Hall weds in Calera

Lucille Yvonne Hall and Larry Dean Morgason were married at 2:30 p.m. on July 9 at Northside Baptist Church in Calera.

The bride is the daughter of Mr. and Mrs. Flavers C. Hall of Calera. She is the granddaughter of the late Mr. and Mrs. William Thomas Hall of Calera and the late Mr. and Mrs. Granville Elijah Butterworth of Calera.

Patricia Glass served as the bride's maid of honor.

The groom is the son of Mr. and Mrs. Robert Lee Morgason of Oconee, Illinois.

Bobby Morgason, brother of the groom, served as his best man.

The couple will reside in Oconee.

Revival planned

Antioch Baptist Church, located in the Kingdom Community, will hold revival services Sunday through Friday.

The services will begin at 11 a.m. Sunday and will be held at 7 p.m. each night.

Following the Sunday morning service, a fellowship with cake and coffee will be held.

A covered dish supper will be held following the Friday night service.

Rev. Roy Griggs, pastor of the Siluria Baptist Church will serve as the special evangelist. Rev. Howard Brasher is pastor of Antioch Baptist Church.

Miss Stephens honored with kitchen shower

Miss Debbie Stephens of Montevallo, bride elect of Mr. Steve McLemore of Moulton, was complimented with a kitchen shower at the home of Mrs. Joe Williams, Moulton, on Saturday morning, July 10. Mrs. Williams was assisted by Mrs. Hershel Gilley and Mrs. Jo Weatherwax.

In another courtesy extended to the bridal couple, the groom's parents entertained at a reception on July 11 at their home in Moulton.

Attending from Shelby County were: Mrs. Edward E. Stephens, mother of the bride; Mrs. E.R. Lucas, grandmother of the bride; Charlotte Stephens, sister of the bride, Estelle Blackmon, aunt of the bride, all of Montevallo; Mrs. Cecil D. Cowart, grandmother of the groom, and Mr. Steve Cowart, uncle of the groom of Calera.

Birthday celebrated

Jerit Nickolas Black was one year old July 16. He celebrated with a "Big Bird" cake and a party at his home in Pelham.

The next day he had a party with a "Cookie Monster" cake at his uncle's house in Thorsby. Friends and relatives attended.

He is the son of Mr. and Mrs. Larry Black of Pelham. His grandparents are Mr. and Mrs. A.W. Jennings of Pelham and Mrs. N.A. Black of Forrestdale.

Registration set

The Riverchase Middle School will hold registration August 16 and 17 from 9-12 a.m., and also on August 18 from 4-7 p.m.

All parents of students attending Riverchase during the school year 1982-83 need to register and fill out school record forms during this time, according to PTO president Clare Malcolm.

Any new student will need to bring a report card. Opening day of school is August 23.

Son born to Calera couple

Calvin Roger and Teresa (Boothe) Carlee of Calera are the proud parents of a son born June 18 at Brookwood Medical Center.

He weighed 9 lbs. 1 oz. and was 22 inches long.

Awaiting his arrival home was his sister, April Cashea, 4.

His grandparents are Mr. and Mrs. William L. Boothe of Calera and Mrs. Brince Carlee of Pelham and the late Mr. Calvin Brady Carlee of Alabaster.

"OOH, WHAT A DIFFERENCE TACO BELL MAKES!"
.49¢ TACO
"NO LIMIT"
This offer expires Aug. 8, 1982
Only at Taco Bell in Alabaster
Hwy 31 S Across from Sherman Holland Ford
TACO BELL

What Does Jesus Teach About - "Tongues"

How is it my friends, that some today say, "they can speak in tongues."

Consider I Cor. 13:8-10 "Love never faileth: but whether there be prophecies, they shall be done away; whether there be tongues, they shall cease; whether there be knowledge, it shall be done away. For we know in part, and we prophesy in part; but when that which is perfect is come, that which is in part shall be done away."

Tongues, or the speaking in tongues, are referred to here in I Cor. 13:8-10. Notice, tongues are included in the list of "that which is in part."

If we may discover, "that which is perfect is come", may we not conclude that "tongues" have been "done away."

God granting we shall see.

A warm welcome awaits you at the Church of Christ at South Columbiana.

Sunday Bible Study ..... 10 a.m.
Worship ..... 11:00 a.m. and 6:00 p.m.
Wednesday Bible Study ..... 7:30 p.m.

Michael S. Hunt, Preacher P.O. Box 406 Phone: 669-9537

Craft, Ceramic & Gift Shoppe
10 % OFF during July
between Columbiana & Wilsonville
Highway 25
669-6651

Cross Roads Auto Sales Offers
A NEW SELECTION OF TRUCKS
6 TO CHOOSE FROM

'79 GMC long wheel base Sierra Classic. Loaded with all options. Only 25,000 miles $4,950
'77 GMC SIERRA. Long wheel base, 305 engine, automatic transmission, power steering, nice tires, 48,000 miles $3,450
'79 TOYOTA. Long wheel base, four-speed, tool box, rear step bumper, runs good $3,850
'77 CHEVROLET. Short wheel base. Model C-10. 305 engine, automatic transmission $1,450
'72 DODGE. Long wheel base. 318 engine, automatic transmission, air conditioned, power steering. $1,050
'77 RANCHERO. 302 engine, automatic transmission, air conditioned, power steering $1,850

CALL JIM MIDDLEBROOKS, LINDET PEOPLES, KEVIN SHANAHAN

CROSSROADS AUTO SALES
665-4256
Hwy 119 & 22, Moore's Crossroads
MONTEVALLO

SUDDEN SERVICE STORE
T.A.S., INC.
Tires - Accessories - Service
PHONE 663-0761
FOOD WORLD & PELHAM PLAZA ARE ACROSS THE STREET FROM US
3021 Highway 31 South PELHAM, AL 35124

FREE SAFETY CHECK
1. Shocks 5. All Fluid Levels
2. Brakes 6. Tires & Pressure
3. Belts 7. Wipers
4. Hoses 8. Lights
9. Filters

Open 7 a.m.-1 p.m. Saturdays
Open 7 a.m.-5 p.m. Monday-Friday

Present This Coupon For One Free Lube Job & 9 Point Safety Check
WE HAVE
B F Goodrich Tires
Visa-Master Charge - Or Open Account

USED TIRES AS LOW AS $12!

B.F.Goodrich

STEEL BELTED RADIALS by B.F. GOODRICH
AS LOW AS $39 FOR SIZE P175/80R13
PLUS 1.95 F.E.T.

SIZE	REPLACES	SALE	F.E.T.
P175/80R13	A/BR78-13	39.00	1.95
P195/75R14	D/ER78-14	49.00	2.33
P225/75R14	FR78-14	51.00	2.48
P205/75R15	FR78-15	51.00	2.57
P215/75R15	GR78-15	56.00	2.75
P225/75R15	H/JR78-15	60.00	2.93
P235/75R15	LR78-15	62.00	3.11

BELTED WHITEWALL by B.F. GOODRICH
AS LOW AS $26 FOR SIZE P165/80-13
PLUS $1.13 F.E.T.

SIZES	REPLACES	PRICES	F.E.T.
P165/80-13	A78-13	26.00	1.63
P195/75-14	B78-14	34.00	2.11
P205/75-14	F78-14	35.00	2.22
P215/75-14	G78-14	37.00	2.33
P225/75-14	H78-14	38.00	2.56
P215/75-15	G78-15	38.00	2.48
P225/75-15	H78-15	40.00	2.67
P235/75-15	L78-15	43.00	3.06

SERVICE SPECIALS
DRUM BRAKES $38.83 REAR ONLY
FRONT DISC BRAKES $29.95
TUNE-UP 6-8 CYL. $29.95

EXPERT ENGINE REPAIR & MOTOR TUNE-UP
- BRAKE RELINING
- WHEEL BALANCING
- DISC BRAKE REPAIR
- WHEEL ALIGNMENT
- USED TIRES
- PASSENGER TIRES
- TRUCK & RV TIRES

DIXIE Foods

• CALERA

QUANTITY RIGHTS RESERVED, PRICES EFFECTIVE

JULY 21, THRU JULY 27,

NO SALES TO DEALERS.

SHOP & SAVE.. TODAY!

MEAT & PRODUCE SPECIALS

FRESH LEAN
GROUND BEEF
3-LB. PKG. OR MORE
$1.19 LB.

US CHOICE ENGLISH CUT
BEEF ROAST ..... LB. $1.69

US CHOICE BONELESS
CHUCK STEAK ..... LB. $1.69

US CHOICE BONELESS
SHOULDER STEAK LB. $1.89

BRYAN BONELESS CLASSIC (3 to 4 lbs. avg.)
HAM HALVES ..... LB. $2.89

FRESH FROZEN OCEAN
PERCH FILLETS ... LB. $1.49

ZEIGLER'S HAM VARIETIES
LUNCH MEAT ..... 4 OZ. PKG. 99¢

ZEIGLER'S
SLICED BACON ..... 12 OZ. PKG. $1.69

ZEIGLER'S ORIGINAL PURE PORK
SAUSAGE ..... 12 OZ. PKG. $1.39

GRILLMASTER
CHICKEN FRANKS .... 1-LB. PKG. 89¢

GRILLMASTER CHICKEN
BOLOGNA ..... 1-LB. PKG. 99¢

US CHOICE BONELESS
CHUCK ROAST
$1.49 LB.

USDA GRADE "A" FRESH SPLIT
CHICKEN BREASTS
$1.19 LB.

NEW CROP NORTH CAROLINA
POLE BEANS
49¢ LB.

THOMPSON SEEDLESS
GRAPES
79¢ LB.

★★★★★ WE ACCEPT U.S.D.A. FOOD STAMPS

100 EXTRA Top Value Stamps
With this coupon and purchase of
$10.00 OR MORE

Excluding Beer, Wine or Tobacco. Good at all participating Dixie Stores in Calera, Brent & Clanton. Good thru 7/28/82

BRYAN SLICED ALL MEAT
BOLOGNA ..... 12 OZ. PKG. $1.39

BRYAN ALL MEAT
CONEYS ..... 12 OZ. PKG. $1.39

SUNNYLAND BREAKFAST LINK
SAUSAGE ..... 10 OZ. PKG. $1.29

ROUND WHITE
POTATOES ..... 10-LB. BAG $1.48

ITALIAN SWEET
RED ONIONS ..... LB. 23¢

REFRESHING
SHASTA DRINKS
2-LTR. BTL.
78¢

HANOVER
PORK & BEANS ..... Limit 4 — 4 14-OZ. CANS $1

BAMA SMOOTH OR CRUNCHY
PEANUT BUTTER ..... 18-OZ. JAR $1.28

DOUBLE LUCK
CUT GREEN BEANS ..... 3 16-OZ. CANS $1

SPAM
LUNCHEON MEAT ..... 12-OZ. CAN $1.28

PUFFS
FACIAL TISSUE ..... 200-CT. BOX 78¢

BOUNTY
PAPER TOWELS ..... SINGLE ROLL 79¢

CHARMIN
BATH TISSUE ..... 4-ROLL PKG. 99¢

WAGNER
THIRST QUENCHER ..... 2 32-OZ. BTLS. $1

VLASIC HAMBURGER
DILL CHIPS ..... 32-OZ. JAR 88¢

TOWN & COUNTRY
DOG FOOD CHUNKS ..... 20-LB. BAG $2.38

LUX LIQUID
DISH DETERGENT ..... 32-OZ. BTL. $1.39

RINSO
LAUNDRY DETERGENT 44-OZ. BOX $1.49

LIQUID ALL HEAVY DUTY
LAUNDRY DETERGENT 32-OZ. BTL. $1.59

BATH SIZE
LUX SOAP ..... 3-BAR PKG. 99¢

STAYFREE REGULAR
MAXI PADS ..... 30-CT. BOX $2.99

STAYFREE
MINI PADS ..... 30-CT. BOX $2.49

FROZEN FOODS & DAIRY

KRAFT MIRACLE 6-STICK
MARGARINE ..... 1-LB. BOX 59¢

McKENZIE'S SPECKLED
BUTTER BEANS ..... 16-OZ. PKG. 88¢

McKENZIE'S
BLACKEYE PEAS ..... 16-OZ. PKG. 88¢

McKENZIE'S
CUT OKRA ..... 16-OZ. PKG. 88¢

FOX DELUXE
PIZZA ..... 11-OZ. PKG. 88¢

PURE VEGETABLE
CHEF-WAY OIL
$1.38 48-OZ. BTL.
Limit 1 with $15.00 purchase or more.

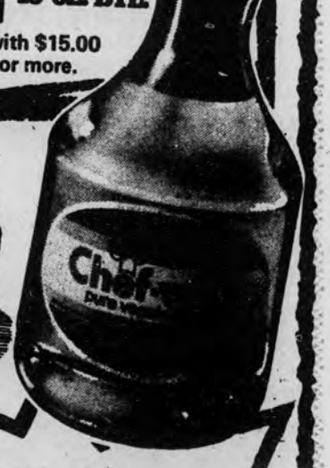

BAMA
MAYONNAISE
32-OZ. JAR **99¢**

PILLSBURY REGULAR
BUTTERMILK OR SWEET MILK BISCUITS
5 6-CT. CANS **88¢**

TASTY
MAC-A-RONI CHEDDAR
LIMIT 4
4 7¼-OZ. BOXES **$1**

Stokely VAN CAMP'S Finest
STOKELY
APPLESAUCE
LIMIT 3
3 16-OZ. CANS **$1**

FOR WHITER CLOTHES!
CLOROX BLEACH
GAL. JUG **49¢**
Limit 1 with $15.00 purchase or more.

Starts Friday at UM field

Montevallo ready for state tourney

Two Dizzy Dean Senior Baseball tournaments coming up in less than a month in Montevallo will require the involvement of the total community.

According to University of Montevallo head baseball coach Bob Riesener, who is serving as director for the tournaments, that is exactly what he's getting.

"There's no doubt this is one of the biggest co-operative efforts there has ever been in Montevallo, and we've got plenty of people involved," Riesener noted.

The Dizzy Dean Senior State Tournament, for boys ages 17 and 18, is coming up July 23-28, and then comes the 'biggie' - the Dizzy Dean Senior World Series on August 2-7, with teams coming from eight different states, as far away as Maryland.

A number of local groups are pitching in to help out with both tournaments, including:

-- The Montevallo Lions' Club and Montevallo Rotary Club, who will man the entrance gate;

-- ARA Food Services, who will cater the concession stands and the World Series banquet on August 1;

-- The Centrala Garden Club of Montevallo and the Shelby County chapter of the UM Falcon Club, who will operate one concession stand;

-- The Jefferson County chapter of the Falcon Club, who will operate another concession stand.

In addition, 25 businesses around town will be painting window signs to welcome people into town. Businesses along the entrance roads into Montevallo are using their display boards to advertise the tournaments. The Montevallo Masters, a group of selected outstanding students at the University, will be hosts and greeters for each team coming in.

Parking at the games will be handled by the City of Montevallo police, with the UM campus police providing security and the local Sheriff's Department assisting.

Montevallo mayor Ralph Sears is one person who is looking forward to the tournaments as a chance to "showoff" the town.

"Any time someone comes to Montevallo, it leaves a most favorable impression on them," Mayor Sears pointed out. "These tournaments are good attractive events that provide new opportunities for bringing people to Montevallo and enhancing that favorable impression.

"In addition, we know the tournaments will benefit local businesses, especially the service station and fast-food businesses, and we're looking for ways to get others involved as well."

The entire Dizzy Dean Baseball package was undertaken by Riesener as a Falcon Club project.

"Naturally, this is the biggest single project we've ever undertaken with the Falcon Club," Riesener remarked. "This represents an opportunity for the club to reach its annual goals easier than ever before. Along with our annual memberships and fund-raising projects we've had in the past, this should make the Falcon Club one of the most successful athletic fund-raising programs around."

To top it off, Montevallo-area residents will be treated to two weeks of outstanding youth league baseball.

Cost of the sessions each day (two games per session) will be $2 for adults and $1 for children age 12 and under, for both tournaments. For more information, contact Riesener at 665-2521, ext. 395.

Ready for state

Shelby County 17-18 year-old Dizzy Dean All Stars pose before another practice session in anticipation of the upcoming Dizzy Dean State Tournament. The team is the host squad for the affair which will be held at UM's Johnson Field. Members of the team are: (front l-r) Charles Griffin, Tim Smith, Ricky Dailey, Steve Holler, Jerry Lewis and Jason Shaw. Second row: Matt Dill, John Durrett, Buddy Cofer, Vince Wiser, Jesse Holsomback, Michael Peacock, Ronald Benton, Bart Pierce, Coach Jerry Myers, Coach Rustie Shaw. Not pictured are Allen Henke, Pete June, Bobby Greenawalt, Coach Jerry Lewis, and Coach Chris Holler.

THS's Rick Long makes All Star team

Thompson's Rick Long will be playing in the annual All Star football game July 30. Long is the only county athlete involved in the game which will be played at the conclusion of the Alabama High School Athletic Association's Coaches Clinic.

An offensive lineman for the Thompson Warriors last season, Long was named a captain, the Best Defensive Player, and won the scholastic award.

Long was also named Second Team, All State, and was a two-time All County football selection.

He has signed a scholarship with Marion Military Institute to play football this fall.

Coach Larry Simmons will be one of the coaches for the South team in the annual game which will be played in Bryant-Denny Stadium on the University of Alabama Campus.

Kick-off time for the clash is set for 7 p.m.

RICK LONG

Billy Tohill

New coach for Pelham

Pelham has named a new head football coach and athletic director. Billy Tohill from Hueytown High School has accepted the position.

A graduate of Mississippi State, the 43 year-old Tohill has a varied background of college and high school football coaching experience. In 1971 he began a three-year stint as football coach at Texas Christian University.

Most recently he has been an assistant coach for the Hueytown Gophers. Tohill is married, has three children and lives near Bluff Park.

Since coming to Pelham on Friday, July 9, he has hired two additional football staff members. Joining Tohill, Tony Taylor, and Barry McGeee, are Kevin Crooks from Bibb County, and John Gilmore from Ensley High School in Birmingham.

"I'm pleased for the opportunity to be here," Tohill told the Reporter. "It can be a job of the future and the prospects can be real good.

"So far, I'm pleased with the coaches for the team. I've met with the football players. They are a group of young men willing and interested in trying to win...and that's what it's all about."

Tohill has assumed the duties of head coach and athletic director. He will be teaching physical education at Pelham.

Scuba class set for UM this August

A scuba diving class will be taught at the University of Montevallo later this summer.

The non-credit class is designed to help participants learn basic scuba diving skills, including the use of underwater diving equipment.

It will include two clasroom sessions in UM's Ramsay Conference Center and four in the college pool -- once a week. At the end of the sixth week, participants will be pool certified and can become fully certified by making two open water dives.

The class will meet Thursdays, Aug. 19-Sept. 23, 7-9 p.m., and John Reeves, a professional aquatic diving instructor, will be the instructor.

The class is open to the public.

To register, phone 665-2521, ext. 546.

Alabaster All Stars finally claim title after four years

Alabaster's 7 and 8 year-old Farm League All Stars could be compared to major league baseball's Amazing Mets of yester-year.

The team won its first District 3 Dixie Youth League championship in four years, Wednesday night.

En route to the title for a district that included 127 teams, they went undefeated in eight straight games and two tournaments.

And, in winning championship game number nine, they defeated North Highland with a double play. The feat is almost unheard of for 7 and 8 year-olds.

Coached by Mike Dorough, the All Stars took the title when shortstop Jeremy Benson grabbed a hard ground ball, made the play at second base himself and threw a perfect strike to first.

North Highland trailed 7-6 in the final inning and already had one out. The double play put them on ice.

Alabaster defeated North Bibb County twice, Midfield twice and Cahaba Valley once to win sub district honors.

In the district tournament completed Wendesday, they defeated East Shelby 9-7, Bessemer 6-4, and North Highland 14-2 and 7-6.

Eight of the nine games toward the title were tossed without the need of relief pitchers.

Matt Shores won four games, Pee Wee Stoudmire won three and Ryan Lawyer won one.

Shores was the winning pitcher Wednesday night.

Pee Wee Stoudmire, who was two for two on the night, scored a home run and knocked in what proved to be the game winning run.

Joel Johnson, most valuable player for the sub district tournament, was also two for two, Wednesday.

Coaching the All Stars along with Dorough were Wayne Shores, Dan Evans and Bill Wright.

Team members include: Benson, Patrick Dorough, Shores, Johnson, Stoudmire, Lawyer, Chris Caldwell, Patrick Wootton, Danny Evans, Brian Young, Biran Boyington, Keith Mullins and Mike Getchel.

Sports Briefs

Race fans can become stars

by Richard Crosby

If for no other reason, you should go to the Talladega 500 this August 1st to make your screen debut.

Yes, that's right folks. Burt Reynolds will be there in the flesh and filming race crowds, cars, and wrecks for his new movie, "Stand On It."

Others to star in the movie (along with you) are Loni Anderson, Ned Beatty, and Sylacauga's Jim Nabors (Golleeeeee!)

Fans should note filming will start immediately following the pre-race actvities, in the start-finish line area, a particular scene will be filmed and fans in the background will be included.

So go out there and become a star. And if you're 'Discovered' give me a call....eveybody needs an agent.

•Marshall

Still on racing news....

Hank Stram, who coached the Kansas City Chiefs to the 1969 Superbowl victory, has been named Grand Marshal for the Talladega 500.

It's not that Stram doesn't know what a race car is, but he's quoted in the press release saying, "I have never seen a NASCAR race, but I understand....."

Well, he may be able to coach football teams, and is one of the winningest coaches in pro football history, but he's going to have his eyes opened when the green flag drops at Talladega.

•Pigskin

Football schedules for the upcoming season have been released by the Alabama High School Athletic Association.

We'll try to have them all ready next week in a special 'keep-it' section. You'll be able to enter the results of the games, and the team record.

Make sure you get a copy!

•UM alumni

Everybody will get trophies in a University of Montevallo alumni tournament this summer.

Montevallo alums will gather on campus Saturday, Aug. 7, for tennis, racquetball and golf tournaments as well as a 5,000-meter run. The tournaments are part of UM's 15th annual Olympics Day.

The race will begin at 8:30 a.m. before the general registration begins. A fee covers a picnic lunch and an awards dinner at the College Lake.

Olympics Day began as a way to attract male alumni back to the campus.

A number of the campus social fraternities also plan reunions.

Today, women as well as men participate in the tournaments.

Registration begins at 9 a.m. at the College Lake. Anyone who wants more information can phone Montevallo Alumni Director Jeanetta Keller at 665-2521, ext. 530.

•Record book

Some Alabama natives that have made the Babe Ruth Baseball record book are: Most Outstanding Players - Price Thomas, Mobile, in 1968; Ben Martin, Mobile, in 1976.

World Series Batting Champions: Donald Givens, Montgomery, 1972; James Merchant, Mobile, 1968, and now playing in the major leagues; Gary Blackwell, Mobile, 1971; Mike Hughes, Andalusia, 1979.

Holding individual records are: Ervin Thompson, Mobile, 1961, Most Complete Games (3); Donald Crutcher who tied Thompson, from Huntsville, 1975; Wade Boyette, Mobile, 1965, Most Strikeouts in Series (38).

That's all the Alabamians listed in the record book. Just remember you read it here first.

•New rules

Pay close attention now cause here come the new football rules in high school.

Tear-away jerseys are illegal. *An unsportsmanlike foul is* charged to the head coach if a player is detected wearing one.

All protective pads must be covered. This means shoulder pads, knee pads, etc. must be covered by the pants or jerseys.

Also, the referee and umpire must visit each head coach who must verify that his players are legally equipped.

The playing field hasn't changed, but the sidelines and end lines should be four inches wide or wider.

Plus, an authorized conference includes the option of having one coach go to the team huddle.

If you have any questions, contact your school's athletic booster club. Better yet, join the club and the head coach will explain it all.

Sports Scribbles

by Richard Crosby

It's been a long wait, but I'm finally heading to Florida. Everyone in the office thinks it's another (?) vacation.

I didn't know I qualified for a vacation! I'm just heading down to P.C. and rest up for the approaching football season.

Guess it was ten years ago or so since I walked on the miracle strip. That was back in the late 1960's when listening to kids playing the guitar on the beach was the ONLY thing to do.

Now there's a year-round carnival, motocycles for rent, wet t-shirt contests, great-white sharks, killer whales, and a zillion people walking around.

Back when I made the trip all we could do was walk along the beach or swim in the ocean. Things have changed.

It should be qualified that I'm part of a bus load of folks heading down for the weekend. I'll be taking with me the survivor of 12,000 miles and one war - El Cabong (my guitar).

Beach music was born in the worn boards and callus stained frets of El Cabong. It has about 12 coats of paint, several holes in the top, initials adorn the back - carved with bayonets and pocket machetes (standard issue in Vietnam), and it has one of the best sounds around.

My son drags it around the basement now, pretending to beat out tunes that only he can understand. It's just by chance that the instrument exists today.

On the way back from Da Nang, we stopped over in Japan for three days. While out shopping for presents to bring back stateside, I'd leave the guitar in the room against the wall. All three days I would return to the barracks to find it missing.

Assembling a search crew, we would comb all the barracks and 'dipsy dumpsters' in the area. Fortunately it was located every time.

I just couldn't figure out why the trash collecters kept taking a liking to El Cabong. I guess they recognized a quality instrument when they saw it.

What's all this have to do with sports? Well, good question. Just thinking of taking a vacation of sorts stirs up old memories.

El Cabong will be vibrating with old songs this weekend, and I'll be thinking of the friendships we made on the other side of the globe. Maybe some of those friends will be thinking of us.

Grabbing metal

Phillip Busby accepts his trophy at ceremonies held at the conclusion of the t-ball tournament. The Alabaster All Stars won their post-season affair and claimed the championship trophy.

Alabaster T-Ballers win championship

Alabaster's T-ball All Stars brought home a championship trophy last week. A six team tournament was held in Pleasant Grove.

Alabaster won four of five games in claiming the title. The final game of the tourney was against Park West. The five and six year-olds from Alabaster won that game 36 to 26.

In route to the title game, Alabaster beat Pleasant Grove 32-19, Vestavia 27-6, Park West 34-21. The one loss was against Park West 31-30 which set up the playoff game.

Team members of the All Star group are Phillip Busby, Mark Dennis, Mark Lucas, David Wallace, D.J. Park, Robert McManus, Jason Quick, Ryan Demuth, Brad Pierce, Benji Couller, Blaine Douglass, Jermaine Powell, Orlando Harris and Justin Shores.

Coaches for the team are Jimmy Dennis, David Lucas, Jim Hester and Jerry Palmer.

Babe Ruth team advances to state

The Shelby County Babe Ruth All Stars won the district title last weekend. The team travelled to Oneonta for the four day tournament which started last Thursday.

Bryan Bentley, the catcher for the team, was named the tournament's Most Valuable Player. He is the son of Ronnie and Joan Jones of Columbiana.

The Babe Ruth squad won the tournament title, plus the Sportsmanship award. David Wood was also recongized for setting a district record for the most strikeouts in a game (10).

Coaches for the 14 and 15 year olds are LeRoy Greenawalt and Jerry Lewis. Members of the team including Wood and Jones are: Ambrose Wood, Stacey Mitchell, Gerry Lewis, Donny Greenawalt, Kevin and Kenneth Jones, Bryan Hoagland, Scott Vincent, Mark Cardwell, Bryon White and Toby Scoggins.

Shelby County wound its way to the title game by defeating Oneonta 9-4, Leeds 11-10 (in 10 innings), lost to Leeds 8-7, and then bounced back for the title to win 6-4.

In the first game of tournament for Shelby County, the boys pulled off a triple play in the first inning. Bases were loaded, and the batter blooped a bunt to Shelby County pitcher Kenneth Jones for the first out, he threw to Mark Cardwell at third base who tied the runner off for the second out, and then Cardwell threw to Gerry Lewis (shortstop) who tagged the runner trying to get back to second base for the third out of the inning.

The team travels to Tanner this Thursday for the state tournament. The first round opponent will be Limestone County National in the double elimination bracket.

Talladega 500 Race looks for new winner

The Talladega 500 race, widely acclaimed as one of the world's most competitive races, is scheduled to take place on Sunday, August 1 at the Alabama International Motor Speedway in Talladega. A total of $386,125 in prize money has been announced for the event.

Fourteen years have passed since the Talladega 500 first roared into action, and today the event is still looking for a repeat winner. In 13 previous races, 13 different men have taken the Talladega 500's checkered flag. No one has ever acomplished the feat twice, which makes this event a unique one in motorsports.

Among the past champions expected to compete and challenge the incredible string of new winners every year are Bobby Allison (1971 winner); James Hylton (1972); Dick Brooks (1973); Richard Petty (1974); Buddy Baker (1975); Dave Marcis (1976); Donnie Allison (1977); Lennie Pond (1978); Darrell Waltrip (1979); Neil Bonnett (1980), and last year's 13th different winner, Ron Bouchard.

Leading candidates expected to compete for the win which would extend the string to 14 races and 14 different faces include Dale Earnhardt, A.J. Foyt, Benny Parsons, Harry Gant, and Cale Yarborough. Promising young drivers like Terry Labonte, Ricky Rudd, Morgan Shepherd, Tim Richmond, and Kyle Petty are also expected to be prime candidates to become the event's 14th winner.

Central Shelby girls win district title

The Central Shelby 9 year old and under girls softball team won the District III Tournament at Alabaster July 16. Other subdistrict All Star squads making up the tourney were Alabaster, Pleasant Grove and Central Park.

Central Shelby and Pleasant Grove, the two finalists in the tournament, swapped victories with each other, before Central Shelby won the deciding third game 8-6. A total of only two runs separated the teams for the three games.

Members of the winning Central Shelby team include Allison Campbell, Michele Conn, Angie Conn, Grace Graham, Meridith Robinson (Columbiana); Christy Howell (Jemison), Rachel Crumpton, Terri Stewart (Wilsonville); Rebecca Kelly, Robyn Lawley (Montevallo); Valery Peck, Stacey Thrasher (Chelsea). Stacey Thrasher was selected Most Valuable Player for the tournament. Coaches were Ronnie Conn, Charnelle Middlebrooks and Dee Franks.

Announcing
Shelby County Democrats
Fund Raising Dinner
to be held at the
University of Montevallo
Montevallo Room
August 6, 1982 at 7:00 P.M.
12.50 per person
For ticket information call 678-6483
Paid political advertisement by Shelby County Democrat Executive Committee, Teddy Brasher, chairman
Rt. one, Box 291, Sterrett

4TH ANNUAL
BIRMINGHAM'S
ALABAMA JUBILEE
PRO RODEO
DIXIE STATES
BIRMINGHAM-JEFFERSON CIVIC CENTER
AUGUST 5, 6, 7
8 O'CLOCK EACH NIGHT
Bull Riding, Saddle Bronc Riding, Barrel Racing, Steer Wrestling
Calf Roping, Bareback Riding
SPECIAL ATTRACTIONS
Tom Feller – Pro Rodeo Barrel Clown of the Year
Rick Chatman – National Finals Rodeo Bullfighter Clown
Rick Young – Rodeo Clown of the Year
Santa Rosa Saddle Club of Vernon, TX – 24 matched Palamino horses riding high speed quadrille
Tickets: $8, $7, $6 — at CTO, Pizitz
Kids (12 and under) FREE with paid adult upon presenting Coca-Cola/Channel 6 coupon. Details where you shop for Coke.
Winston Rodeo Series

CONSOLIDATED REPORT OF CONDITION
(Including Domestic Subsidiaries)

LEGAL TITLE OF BANK: Citizens Bank & Trust Co.

CITY	COUNTY	STATE	ZIP CODE
Alabaster	Shelby	Alabama	35007

STATE BANK NO.	FEDERAL RESERVE DISTRICT NO.	CLOSE OF BUSINESS DATE
0622	297	June 30th, 1982

			Mil.	Thou.	
ASSETS					
1. Cash and due from depository institutions				961	1
2. U.S. Treasury securities				901	2
3. Obligations of other U.S. Government agencies and corporations				373	3
4. Obligations of States and political subdivisions in the United States				65	4
5. All other securities				34	5
6. Federal funds sold and securities purchased under agreements to resell				450	6
7. a. Loans, Total (excluding unearned income)	2	752			7a
b. Less: allowance for possible loan losses		106			7b
c. Loans, Net			2	646	7c
8. Lease financing receivables				-0-	8
9. Bank premises, furniture and fixtures, and other assets representing bank premises				490	9
10. Real estate owned other than bank premises				-0-	10
11. All other assets				68	11
12. TOTAL ASSETS (sum of items 1 thru 11)			5	988	12
LIABILITIES					
13. Demand deposits of individuals, partnerships, and corporations			1	507	13
14. Time and savings deposits of individuals, partnerships, and corporations)			2	890	14
15. Deposits of United States Government				15	15
16. Deposits of States and political subdivisions in the United States				881	16
17. All other deposits				-0-	17
18. Certified and officers' checks				46	18
19. Total Deposits (sum of items 13 thru 18)			5	339	19
a. Total demand deposits	1	580			19a
b. Total time and savings deposits	3	759			19b
20. Federal funds purchased and securities sold under agreements to repurchase				-0-	20
21. Interest-bearing demand notes (note balances) issued to the U.S. Treasury and other liabilities for borrowed money				-0-	21
22. Mortgage indebtedness and liability for capitalized leases				-0-	22
23. All other liabilities				(44)	23
24. TOTAL LIABILITIES (excluding subordinated notes and debentures) (sum of items 19 thru 23)			5	295	24
25. Subordinated notes and debentures				-0-	25
EQUITY CAPITAL					
26. Preferred stock — a. No. shares outstanding: None (par value)				-0-	26
27. Common Stock — a. No. shares authorized: 200,00					
b. No. shares outstanding: 145,000 (par value)				725	27
28. Surplus				500	28
29. Undivided profits and reserve for contingencies and other capital reserves				(532)	29
30. TOTAL EQUITY CAPITAL (sum of items 26 thru 29)				698	30
31. TOTAL LIABILITIES AND EQUITY CAPITAL (sum of items 24, 25 and 30)			5	988	31
MEMORANDA					Memo
1. Amounts outstanding as of report date					
a. Standby letters of credit, total				-0-	1a
b. Time certificates of deposit in denominations of $100,000 or more				487	1b
c. Other time deposits in amounts of $100,000 or more				675	1c
2. Average for 30 calendar days (or calendar month) ending with report date					
a. Total deposits (corresponds to item 19 above)			5	365	2a

NOTE: This report must be signed by an authorized officer(s) and attested by not less than three directors other than the officer(s) signing the report.

I/We, the undersigned officer(s) do hereby declare that this Report of Condition (including the supporting schedules) is true to the best of my knowledge and belief.

SIGNATURE OF OFFICER(S) AUTHORIZED TO SIGN REPORT: Diann B. White
AREA CODE/TELEPHONE NO.: 205-663-9165
DATE SIGNED: July 13th, 1982

NAME AND TITLE OF OFFICER(S) AUTHORIZED TO SIGN REPORT: Diann B. White, Secretary

We, the undersigned directors, attest the correctness of this Report of Condition (including the supporting schedules) and declare that it has been examined by us and to the best of our knowledge and belief has been prepared in conformance with the instructions and is true and correct.

SIGNATURE OF DIRECTOR: Earl F. Grimes
SIGNATURE OF DIRECTOR: W M Farris
SIGNATURE OF DIRECTOR: Donald M Speake

(MAKE MARK FOR NOTARY'S SEAL)

State of Alabama, County of Shelby, ss:
Sworn to and subscribed before me this 13th day of July, 1982,
and I hereby certify that I am not an officer or director of this bank.
My commission expires March 30, 1985. Patsy M. Peacock, Notary Public.

24 Hour Banking Now Available At
A FULL SERVICE BANK
Merchants & Planters Bank
MONTEVALLO
FDIC

JULY SERVICE SPECIAL
FRONT END ALIGNMENT
Does not include Ford Trucks..... $11.99
BRAKE INSPECTION
All cars, Foreign and Domestic
And all ½ Ton and Smaller Pick-Up Trucks..... $11.99
LEACH PONTIAC-GMC
Main St. MONTEVALLO 665-1255

WAL-MART

HWY. 31 SOUTH
PELHAM/ALABASTER

JULY 22, 23, and 24
9 AM TO 9 PM

July clearaway Sale

SAVE OVER 50%
Dukes of Hazzard Model Car
•Molded plastic with custome interior
•Custom decals and tires
•No. 0-661
REG. 13.68
$6

RYOBI BAIT CASTING REEL
4000 & 5000
NEW U-SHAPED SPOOL TO ELIMINATE
BACK CASH GEAR RATIO OF 5.3:1
3 YEAR LIMITED WARRANTY
YOUR CHOICE
MARTIN AUTOMATIC FLY REEL,
Retail 17.96 ..... $14.36
KWIK STICK FLY ROD, Retail 17.96..... $14.36
RYOBI - 4000, Retail 44.96..... $35.97
RYOBI - 5000, Retail 62.96..... $50.37
CRICKET CAGE, Retail 2.66 ..... $1.97

Was 38.88
Bunn Pour-Omatic Coffee Brewer
$29.77
•Limit 1

Wrangler 'No-Fault' Denims
Were 11.94
Ladies Jeans
•Assorted, Cotton Denim
$8

Reg. 6.93-11.63
Ladies Handbags½
•Assorted
•Savings up to 50%
$3.50 To $5

Reg. $1.38
Wal Mart Dry Roasted Peanuts
•8 OZ.
•Limit 3
87¢

SOME SAVINGS UP TO 50%

Reg. 13.56
Tucker Folding Fishing Chair
•No. 334
$11

Child's Stroller
•For Infants
Reg. 19.97
$13.88

Were 9.97-11.97
Sun tops & Sun Top Sets
•Assorted
$6.00

SOME SAVINGS UP TO 50%

Men's Mesh Shirts
Were 3.88
$1.94
•Save 50% on original Wal Mart low prices

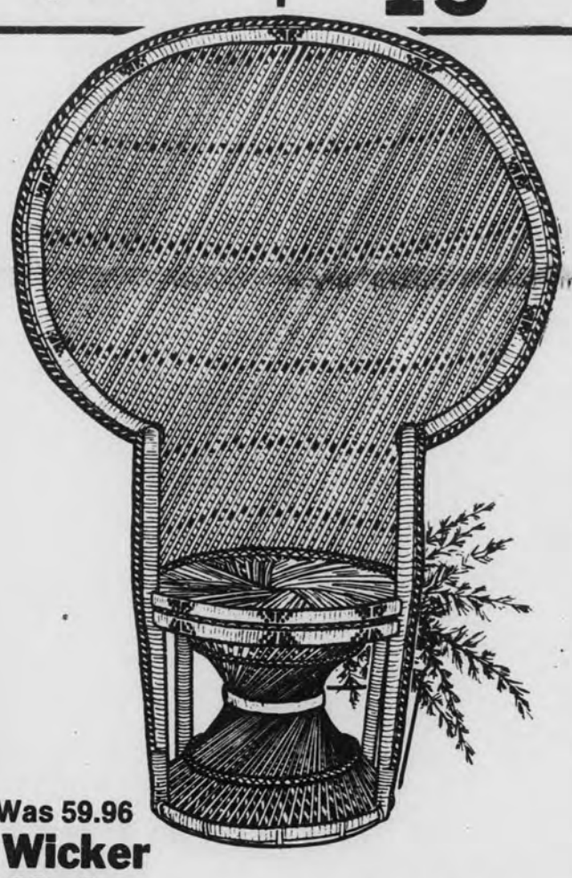

Was 59.96
Wicker Chair
½ Price!
$29.43

Were 7.94-8.96
Waltz Gowns & Long Gowns
•Assorted
$3 to $3.50

SAVE OVER 50%

Reg. 6.36
Boys Western Shirts
•Short Sleeve
•Save over 50%
$3.00

Were $8 to 16.88
Men's Western Straw Hats
$4 To $6

SAVE OVER 50%

Lawn Chairs
Was 7.44
$6.22

Mountain View All Purpose Cotton Scutter Rug
19"x33".. 97¢
24"x45" . 1.54
•Ideal for Kindergarten children

Was 2.03
Cascade Automatic Dishwashing Detergent
$1.87

Was 29.94
Ice Cream Freezer
•Model 78, 4 Qt.
•Electric, Wooden
$24

Reg. 9.88
Lil Oscar Cooler by Coleman
$7.96

Coleman Polylite Cooler
Reg. 17.88
$14.44

Was 17.44
Whirlybird Turbine Ventilator
•by Lomanco
•No. 1B-12
$14

Reg. 11.44
White Latex House Paint
•2 Gallon Can
$9.44

Reg. 49.97
Kettle Cooker
•Porcelain, 22½"
$39

WAL-MART

WAL-MART'S ADVERTISED MERCHANDISE POLICY — It is our intention to have every advertised item in stock. However, if due to any unforeseen reason, an advertised item is not available for purchase, Wal-Mart will issue a Rain Check on request, for the merchandise to be purchased whenever available, or will sell you a similar item at a comparable reuduction in price. We reserve the right to limit quantities.

MasterCard VISA

Jail appeals to student

A senior from Jacksonville State University had a taste of jail life this summer.

Twenty one year old Rickey D. Horton was an intern in the Shelby County jail. And he liked the experience so well, he wants to come back to the jail after he graduates in December.

A resident of Jemison, Horton is majoring in criminal justice with a minor in corrections.

After completing the 200 hours required for his intership Friday, July 9, Horton filled out an application for employment at the jail.

"If his name comes up on the list when there's an opening," remarked Jail Administrator Wayne Lucas, "I'll certainly recommend him."

Commenting on the intern's performance, the jail administrator reported that he had been conscientious about carrying out his duties and had a good rapport with other employees and the prisoners.

"I think it takes a special type of person to work in a jail environment," Horton said.

He explained that an individual who works with inmates has to have patience and understanding. "But it requires being tough at times," he added.

Working the day shift during his five week internship, Horton kept the daily log, supervised prisoner activities, assisted the guards in maintaining discipline and searched members of the work crew when they returned to the jail.

He also checked out property bonds when bail was posted, accompanied guards taking prisioners to court to become familiar with court procedures, and gained a basic knowledge of the operation of the NCIC machine.

To meet the requirements of his internship, Horton also had to write an analysis of the jail.

He and his family are members of the Montevallo Presbyterian Church, and his father, Leo K. Horton, is employed at Martin-Marietta Cement Co., located between Montevallo and Calera.

Jail talk

Jacksonville State University senior Rickey Horton developed a good relationship with prisoners during his internship at the Shelby County jail. Here he chats with David Thomas.

Olympian debuts in B'ham play

Olympic gold medal-winner Bruce Jenner is making his theater debut with Birmingham Summerfest '82.

Jenner is playing in the title role of "Li'l Abner" which began July 21 at Boutwell Auditorium.

His wife, Linda Thompson Jenner, is cast opposite him as Daisy Mae.

Performances will continue until July 25. For ticket information call 322-7797.

Don't miss our

Going Out Of Business Sale!!

30% off most of the merchandise
50% off 14K Gold Chains

Fantastic Buys
Buy now while supplies last

Located next to Winn Dixie
Shelby Mart, Pelham 663-3059
Hours: Mon.-Fri. 9-5

Sale starts now. Come in and see. Great prices.

•All sales final. No refunds.

Sutter's Mill Jewelry & Diamonds

Located Next to Winn Dixie, Pelham
HOURS: Mon.-Fri. 9-5 663-3059

VISA

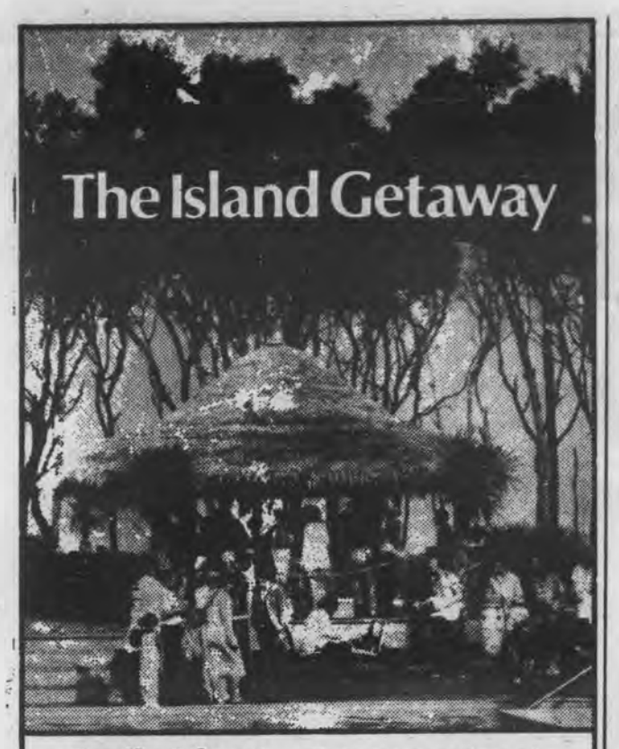

Family Adventure This summer, lots of families are finding it easier to vacation within their budget — by vacationing within their own beautiful state!

3-Day Getaway $199* Three days and nights to explore the Golden Isles for only $199. Sun., Mon., Tues, arrival. Room, breakfast and dinner for 2 for 3 days & nights. Plus 2 Free tours of historical Millionaires Village for only $199.

7-Day Getaway $459* Seven days of fun and relaxation, at this summer's best price! Get acquainted with our luxury island resort with this special offer. Available for arrival on any day. Room, breakfast and dinner for 2 for 7 days and nights. Plus 2 Free tours of historical Millionaires Village for only $459

*PLUS TAX AND SERVICE CHARGES.

This is a limited offer so make your reservations today by calling. **toll-free 1-800-342-6638,** or your local Hilton reservation service (Consult your white pages). Offer expires December 31, 1982.

JEKYLL ISLAND HILTON INN

975 North Beachview Drive Jekyll Island, Georgia 31520

TV LOG

THURSDAY 7/22/82

MORNING

5:00 (8) Best of Notre Dame Football #2
6:00 (8) ESPN Sports Center
[SHOW] MOVIE: 'Star Trek -- the Motion Picture'
8:00 (8) Gymnastics: USGF Championships
(11) MOVIE: 'Stranger in My Arms'
8:30 [SHOW] Aerobicise
9:00 (8) ESPN Sports Center
(17) MOVIE: 'How I Spent My Summer Vacation'
[SHOW] MOVIE: 'Royal Wedding'
10:00 (11) MOVIE: 'So This Is Love'
11:00 (8) PKA Full Contact Karate
11:30 (9) MOVIE: 'The Lost Continent'

AFTERNOON

12:00 (11) MOVIE: 'Revenge of the Gladiators'
[SHOW] MOVIE: 'Fall Line'
12:30 (8) ESPN Sportsforum
1:00 (8) International Racquetball
1:30 (8) Best of Notre Dame Football #3
2:00 [SHOW] MOVIE: 'The Hideaways'
2:30 (8) Schrade Pro Team Rodeo
3:00 (2) MOVIE: 'Tuck Everlasting'
3:30 (9) MOVIE: 'Hell's Outpost'
4:00 (18) MOVIE: 'Farewell, My Lovely'
[SHOW] MOVIE: 'Star Trek -- the Motion Picture'
4:30 (8) Australian Rules Football

EVENING

6:00 (2) Travel Channel
(3) (42) Muppet Show
(4) (10) Victory Garden
(5) (13) News
(8) CFL From the 55 Yard Line
(9) Bull's Eye
(11) Green Acres
(12) (6) (18) Entertainment Tonight
(17) Andy Griffith
(19) The Tomorrow People
6:30 (3) (42) (18) You Asked For It
(4) (10) California Dreams
(5) (13) Family Feud
(8) ESPN Sports Center
(9) Another Life
(11) Andy Griffith
(12) (6) P.M. Magazine
(17) Carol Burnett and Friends
(19) Black Beauty
[SHOW] Aerobicise
7:00 (2) MOVIE: 'Oh, God! Book II'
(3) (42) Magnum, P.I.
(4) (10) MacNeil-Lehrer Report
(5) (13) Fame
(8) ESPN Sportsforum
(9) Children: World's Most Valuable Resource
(11) MOVIE: 'Maltese Falcon'
(12) (6) Darkroom
(17) MOVIE: 'Rough Night in Jericho'
(18) NASL Soccer: New York at Toronto
(19) Livewire
[SHOW] MOVIE: 'La Cage Aux Folles II'
7:30 (4) (10) This Old House
(8) Top Rank Boxing from Atlantic City
8:00 (3) (42) Simon & Simon
(4) (10) Sneak Previews
(5) (13) Diff'rent Strokes
(9) 700 Club
(11) (6) Barney Miller
(19) Call Me Flicka
8:30 (2) Travel Chan.
(4) (10) Uptown 'n Country
(5) (13) High Five
(11) (6) Police Squad
9:00 (2) MOVIE: 'For Your Eyes Only'
(3) (42) Knots Landing
(4) (10) Blue Grass Block
(5) (13) Hill Street Blues
(8) TBS Evening News
(9) (6) 20/20
(11) News
(18) Meet the Mayors
(19) Real World of Andrew Wyeth
[SHOW] Romance: Laura, Sweet Laura
9:30 (4) (10) Montage
(9) Sing out America
(18) New York Report
[SHOW] MOVIE: 'Looking for Mr. Goodbar'
10:00 (3) (42) Beverly Hillbillies
(4) (10) Dick Cavett
(5) (13) (18) (8) News
(8) ESPN Sports Center
(9) Nashville RFD
(11) All in the Family
(17) Twilight Zone
(19) Paul Hogan
10:15 (8) Nightcap
10:30 (3) (42) Quincy
(4) (10) Captioned ABC News
(5) (13) M*A*S*H
(9) Another Life
(11) MOVIE: 'Come Fill the Cup'
(12) (6) Sanford and Son
(17) Saturday Night
(19) Racing
11:00 (2) MOVIE: 'Oh, God! Book II'
(5) (13) Jeffersons
(8) LPGA Golf: 1982 Mayflower Classic - Final Round from Indianapolis, IN
(9) Burns & Allen
(12) (6) Benny Hill Show
(18) MOVIE: 'Woman Times Seven'
11:30 (3) (42) MOVIE: 'McMillan & Wife: Buried Alive'
(5) (13) Tonight Show
(9) Jack Benny Show
(12) (6) Starsky and Hutch
(17) MOVIE: 'Hang 'Em High'
11:45 [SHOW] MOVIE: 'Serial'
12:00 (9) I Married Joan
12:30 (5) (13) Mary Tyler Moore
(9) My Little Margie
(12) (6) Bonanza
12:45 (2) MOVIE: 'For Your Eyes Only'
(11) MOVIE: 'Arise My Love'
1:00 (5) (13) My Three Sons
(8) CFL From the 55 Yard Line
(9) Bachelor Father
(18) Joe Franklin Show
1:15 [SHOW] MOVIE: 'Happy Hooker'
1:30 (5) (13) News
(8) ESPN Sports Center
(9) Life of Riley
(12) (6) Gunsmoke
2:00 (9) 700 Club
(17) Nightbeat
(18) MOVIE: 'Hong Kong'
2:30 (8) Top Rank Boxing from Atlantic City
(12) (6) Entertainment Tonight
(17) MOVIE: 'Triple Trouble'
3:00 (11) MOVIE: 'Brave Warrior'
(12) (6) News
[SHOW] MOVIE: 'La Cage Aux Folles II'
3:30 (9) Ross Bagley
(12) (6) Jim Bakker
3:45 (17) To Be Announced
4:00 (8) Prog cont'd
(9) Bachelor Father
(16) Sign On/News
4:30 (9) Hi Doug
(11) Rat Patrol
(12) (6) Jimmy Swaggart
(18) Morning Stretch
[SHOW] MOVIE: 'Fall Line'

FRIDAY 7/23/82

MORNING

5:00 (8) ESPN Sportsforum
5:30 (8) ESPN's SportsWoman
[SHOW] MOVIE: 'Shipwreck'
6:00 (8) ESPN Sports Center
7:30 [SHOW] Aerobicise
8:00 (8) CFL From the 55 Yard Line
(11) MOVIE: 'Toy Tiger'
8:30 (8) ESPN Sportsforum
[SHOW] Aerobicise
9:00 (8) ESPN Sports Center
(17) MOVIE: 'That Touch of Mink'
[SHOW] MOVIE: 'The Last Time I Saw Paris'
10:00 (11) MOVIE: 'The Damned Don't Cry'
11:00 (8) Top Rank Boxing from Atlantic City
11:30 (9) MOVIE: 'Vanishing Africa'

AFTERNOON

12:00 (11) MOVIE: 'Walk East On Beacon Street'
1:00 [SHOW] Aerobicise
1:30 (8) Unlimited Hydroplane Racing #1
[SHOW] MOVIE: 'For Your Eyes Only'
2:30 (8) 1982 Davis Cup Highlights
3:00 (2) MOVIE: 'Nana Mouskouri'
3:30 (8) ESPN Sportsforum
(9) MOVIE: 'Perils of Pauline'
4:00 (8) Auto Racing '82: SCCA Super Vees f/Milwaukee
(18) MOVIE: 'Pendulum'
[SHOW] MOVIE: 'Shipwreck'
5:00 (8) 1982 NCAA World Series Highlights

EVENING

6:00 (2) Travel Channel
(3) (42) Muppet Show
(4) (10) On Target
(5) (13) News
(8) All-Star SportsChallenge
(9) Bull's Eye
(11) Winners
(12) (6) (18) Entertainment Tonight
(17) Andy Griffith
(19) The Tomorrow People
[SHOW] Aerobicise
6:30 (3) (42) (18) You Asked For It
(4) (10) Dick Cavett Show
(5) (13) NBC News
(8) ESPN Sports Center
(9) Another Life
(11) Major League Baseball: Atlanta at Pittsburgh
(12) (6) P.M. Magazine
(16) Major League Baseball: Chicago Cubs at Cincinnati
(19) Black Beauty
7:00 (2) MOVIE: 'The Learning Tree'
(3) (42) Dukes of Hazzard
(4) (10) MacNeil-Lehrer Report
(5) (13) Lewis and Clark
(8) CFL Football: Montreal at Toronto
(9) National Geographic Special
(12) (6) Benson
(17) World Of Love
(19) Livewire
[SHOW] MOVIE: 'Outlaw Blues'
7:30 (4) (10) Over Easy
(5) (13) Chicago Story
(12) (6) Making a Living
8:00 (3) (42) Dallas
(4) (10) Washington Week/Review
(9) 700 Club
(12) (6) MOVIE: 'Marciano'
(17) Outdoor Life
(19) Assoluta
8:30 (4) (10) Wall Street Week
(11) Racing
8:45 (2) Travel Chan.
(18) Artist and Athlete: Pursuit of Perfection
9:00 (2) MOVIE: 'Nana Mouskouri'
(3) (42) Falcon Crest
(4) (10) Pregnancy On the Rocks
(5) (13) Cassie & Co.
(8) Major League Baseball: New York Mets at San Diego
[SHOW] MOVIE: 'For Your Eyes Only'
9:30 (9) Sing out America
(11) TBS Evening News
(16) News
10:00 (2) MOVIE: 'Barry Lyndon'
(3) (42) Beverly Hillbillies
(4) (10) Dick Cavett
(5) (13) (18) (8) News
(8) ESPN Sports Center
(9) Nashville RFD
(10) Great Poets
10:15 (10) Gr. Paintings
10:30 (3) (42) MOVIE: 'The Drowning Pool'
(4) (10) Captioned ABC News
(5) (13) M*A*S*H
(9) Another Life
(11) All In the Family
(12) (6) Sanford and Son
(17) Saturday Night
(19) Making of a Song
11:00 (5) (13) Jeffersons
(8) Top Rank Boxing from Atlantic City
(9) Burns & Allen
(11) MOVIE: 'The Caine Mutiny'
(12) (6) Benny Hill Show
[SHOW] MOVIE: 'The Hand'
11:30 (5) (13) Tonight Show
(9) Jack Benny Show
(12) (6) Starsky and Hutch
(16) MOVIE: 'For a Few Dollars More'
(18) MOVIE: 'They Saved Hitler's Brain'
12:00 (9) I Married Joan
12:30 (5) (13) Mary Tyler Moore
(9) My Little Margie
(12) (6) Bonanza
1:00 (2) MOVIE: 'The Late Show'
(5) (13) My Three Sons
(9) Bachelor Father
(18) Joe Franklin Show
[SHOW] MOVIE: 'Chinese Connection'
1:30 (5) (13) News
(8) ESPN Sports Center
(9) Life of Riley
(12) (6) Gunsmoke
1:45 (11) MOVIE: 'Mothra'
2:00 (9) 700 Club
(17) Nightbeat
(19) MOVIE: 'Kashmiri Run'
2:30 (8) CFL Football: Montreal at Toronto
(12) (6) Entertainment Tonight
(18) MOVIE: 'G-Men'
2:45 [SHOW] MOVIE: 'Outlaw Blues'
3:00 (12) (6) News
3:30 (9) Ross Bagley
(12) (6) Rifleman
3:45 (11) Mission Impossible
4:00 (8) Prog cont'd
(12) (6) Six Million Dollar Man
(16) To Be Announced
(19) Sign On/News
4:30 (11) MOVIE: 'San Quentin'
4:45 (19) World/Large

SATURDAY 7/24/82

MORNING

5:00 (8) Unlimited Hydroplane Racing #1
(12) Blackwood Brothers
(19) CNN News
(12) (6) Changed Lives
[SHOW] Comedy, CartWheels, Kung Fu & Capers: The Peking Opera
5:30 (9) Space Kidettes
(12) (6) Metrospect
6:00 (5) (13) New Zoo Revue
(8) ESPN Sports Center
(11) Count of Monte Cristo
(12) Vegetable Soup
(16) (6) On Target
(17) Cartoons
(19) News
6:15 (9) Buyer's Forum
6:30 (5) (13) Farm and Home Show
(9) Bible Bowl
(11) Romper Room
(12) (6) Bewitched
(16) 3-Score
(18) Make Peace With Nature
[SHOW] Joan Rivers Comedy Hour
6:45 (3) (42) Focus
(17) Cartoons
7:00 (3) (42) Popeye/Olive Comedy Show
(4) (13) Kidsworld 13
(5) Schrade Pro Team Rodeo
(8) Contact
(9) Baseball Bunch
(11) (6) Super Friends
(12) U.S. Farm Report
(16) Christopher Close-Up
(17) Pinwheel
7:30 (3) (42) Tarzan/Lone Ranger/Zorro Adventure Hour
(4) (13) Smurfs
(5) Sports Update
(8) Partridge Family
(9) (6) Thundarr/Goldie Gold/Action Jack Comedy Hour
(11) World Tomorrow
(12) Newark and Reality
[SHOW] Folk Music Reunion
8:00 (4) Financial Inquiry
(5) War and Peace
(8) Rex Humbard
(11) Apple Polishers
8:30 (3) (42) Bugs Bunny Road Runner Show
(5) (13) Bullwinkle
(9) Weekend Gardener
(12) (6) Laverne & Shirley
(17) Issues Unlimited
(18) Davey/Goliath
9:00 (5) (13) Underdog
(8) ESPN Sports Center
(9) Jimmy Houston
(11) MOVIE: 'The Bridge on the River Kwai'
(12) (6) Richie Rich/Scooby & Scrappy Doo Show
(17) Charlando
(18) Religious Programming
[SHOW] MOVIE: 'Kramer vs. Kramer'
9:30 (4) (13) Spider-Man and Friends
(5) Real Estate Action Line
(8) Car Care Central
10:00 (5) (13) Space Stars
(8) 1982 Davis Cup Highlights
(9) Fresh Idea
(12) (6) Fonz/Happy Days
(17) Superman
(19) Wrestling
10:30 (3) (42) Blackstar
(9) American Trail
(12) (6) Heathcliff/Marmaduke
(17) Voyage to the Bottom of the Sea
11:00 (3) (42) Trollkins
(5) (13) Daffy-Speedy Show
(8) Horseshow Jumping: 'I Love New York' Grand Prix
(9) Westerners
(12) (6) ABC Weekend Special
(18) Soccer
[SHOW] Showtime's Hollywood
11:30 (3) (42) Tom and Jerry
(5) (13) Bullwinkle
(9) Wild Bill Hickcock
(12) (6) American Bandstand
(17) MOVIE: 'Three Faces West'
(18) MOVIE: 'How to Steal a Million'
[SHOW] MOVIE: 'Oliver Twist'

AFTERNOON

12:00 (3) (42) Putt Putt Golf
(4) (10) Tennis: $100,000 Kitzbuhel Grand Prix
(5) (13) Kidsworld 13
(9) MOVIE: 'Santa Fe Passage'
(19) Matt & Jenny
12:30 (3) (42) Pete and Gladys
(5) (13) That Nashville Music
(11) MOVIE: 'Doctors' Wives'
(12) (6) Brady Bunch.
(19) Adventures in Rainbow Co.
1:00 (3) (42) MOVIE: To Be Announced
(5) (13) Major League Baseball: Oakland at Baltimore / or Houston at St. Louis
(10) Spread Your Wings
[SHOW] MOVIE: 'The Spy with My Face'
1:30 (8) NASL Soccer: Jacksonville at Chicago
(12) (6) MOVIE: 'The Lawless Breed'
(17) MOVIE: 'Abbott And Costello Meet The Keystone Cops'
(19) What Will They Think
2:00 (4) (10) Advances In Health
(9) MOVIE: 'Tornado In the Saddle'
(19) Black Beauty
2:30 (4) (10) Pianists at Work
(11) MOVIE: 'Bend of the River'
(19) The Tomorrow People
[SHOW] Folk Music Reunion
3:00 (2) MOVIE: 'Marvelous Land of Oz'
(4) (10) Marx Brothers in a Nutshell
(9) Wyatt Earp
(16) Reggie Jackson's World of Sports
3:30 (3) (42) CBS Sports Saturday
(8) PKA Full Contact Karate
(9) Wagon Train
(12) (6) Wide World of Sports
(17) Soul Train
4:00 (5) (13) Rockford Files
(8) Championship Wrestling
(11) Against the Odds
[SHOW] Showtime's Hollywood
4:30 (11) Motorweek Illustrated
(16) Popeye
(19) Livewire
[SHOW] MOVIE: 'The Apple Dumpling Gang Rides Again'
4:45 (2) Travel Chan.
5:00 (2) Travel Channel
(3) (42) Wild Kingdom
(4) (10) Matinee at the Bijou
(5) (13) News
(9) Traveler's World
(11) Championship Wrestling
(12) (6) U.S. Women's Open
(16) Grizzly Adams
(18) Racing
5:30 (3) (42) CBS News
(5) (13) NBC News
(8) All-Star SportsChallenge
(9) Pro Celebrity Golf Series
(12) Nine on New Jersey
(19) You Can't Do That On TV

EVENING

6:00 (2) Travel Channel
(3) (42) Dance Fever
(4) (13) Hee Haw
(8) ESPN Sports Center
(9) Judy Lynn Show
(12) (6) Solid Gold
(16) Major League Baseball: Chicago Cubs at Cincinnati
(17) Chronicle
(18) The Tomorrow People
6:30 (3) (42) Muppet Show
(4) (10) Inside Business Today
(8) American Trail
(11) Agronsky and Company
(19) Black Beauty
7:00 (2) MOVIE: 'Gigi'
(3) (42) MOVIE: 'The Children of An Lac'
(4) (10) Mystery!
(5) (13) Here's Boomer
(8) Best of Notre Dame Football, #4
(9) MOVIE: 'Private Affairs of Bel Ami'
(11) MOVIE: 'Back to Bataan'
(12) (6) Today's FBI
(18) Country Galaxy Of Stars
(19) Livewire
[SHOW] Joan Rivers Comedy Hour
7:30 (5) (13) Harper Valley
8:00 (4) (10) With Ossie and Ruby
(5) (13) Nashville Palace
(8) CFL Football: Hamilton at Winnipeg
(12) (6) Love Boat
(19) Macbeth
[SHOW] MOVIE: 'History of the World' Part 1
8:30 (4) (10) Flight from Extinction
9:00 (2) MOVIE: 'The Asphalt Jungle'
(3) (42) CBS Reports
(4) (10) Flambards
(5) (13) NBC Magazine
(11) TBS Evening News
(12) (6) Fantasy Island
(17) News
(18) Tennis: $100,000 Kitzbuhel Grand Prix
9:30 (9) Rock Church Proclaims
[SHOW] Bizarre
10:00 (3) (42) Star Trek
(4) (10) Herself, Indira Ghandi
(5) (13) (12) (6) News
(11) World at War
(17) Solid Gold
[SHOW] MOVIE: 'Lipstick'
10:30 (5) (13) Saturday Night Live
(9) Heritage Singers
(12) (6) MOVIE: 'Jeremiah Johnson'
11:00 (2) MOVIE: 'Gigi'
(3) (42) Sonny and Cher
(8) ESPN Sports Center
(9) American Trail
(11) MOVIE: 'Man's Favorite Sport'
(17) Backstage Pass
11:30 (8) NASL Soccer: Jacksonville at Chicago
(9) Weekend Gardener
(17) MOVIE: 'The Man Who Shot Liberty Valance'
(18) Life of Riley
[SHOW] MOVIE: 'S.O.B.'
12:00 (3) (42) MOVIE: 'Honeymoon with a Stranger'
(5) (13) SCTV Network
(9) Lesson
(18) MOVIE: 'Massacre In The Black Forest'
12:30 (9) 700 Club
(12) (6) Wrestling
1:00 (2) MOVIE: 'The Asphalt Jungle'
1:30 (5) (13) News
(8) ESPN Sports Center
(12) (6) Baretta
[SHOW] MOVIE: 'Gong Show Movie'
1:45 (11) MOVIE: 'The Story of Dr. Wassell'
2:00 (9) C'mon Along
(17) Nightbeat
(18) MOVIE: 'The Man Between'
2:30 (8) CFL Football: Hamilton at Winnipeg
(9) Westbrook Hospital
(12) (6) Entertainment Tonight
(17) From the Editor's Desk
3:00 (9) Heritage Singers
(17) MOVIE: 'Bullets or Ballots'
[SHOW] MOVIE: 'Kramer vs. Kramer'
3:30 (9) Ross Bagley
(12) (6) Rock Concert
4:00 (18) News
4:30 (11) Agriculture U.S.A.
(18) Public Affairs

SUNDAY 7/25/82

MORNING

5:00 (8) Best of Notre Dame Football #4
(9) John Wesley White
(11) TBS Morning News
(12) (6) Insight
(16) Dennis the Menace
(18) Straight Talk
[SHOW] MOVIE: 'Oliver Twist'
5:30 (5) (13) Short Programs
(9) Hi Doug
(11) (6) This Is the Life
(17) Sea Hunt
6:00 (5) (13) Conversation With...
(8) ESPN Sports Center
(9) Blackwood Brothers
(11) Between the Lines
(12) (6) Religion in the News
(16) Superman
(18) Church Growth Internti
6:30 (5) (13) Meet the Minister
(9) Deaf Hear
(11) It Is Written
(12) (6) World Tomorrow
(17) Cartoons
(19) Viewpoint on Nutrition
6:45 (3) (42) Focus
7:00 (3) (42) Pete and Gladys
(5) (13) Minority Report
(8) NASL Soccer: Jacksonville at Chicago
(9) Lesson
(11) James Robison
(12) (6) Changed Lives
(17) Day of Discovery
(18) Nine on New Jersey
(19) Pinwheel
[SHOW] MOVIE: 'Shipwreck'
7:30 (3) (42) Voice of Truth
(5) (13) Baptist Church
(9) Heritage Singers
(11) Cartoon Carnival
(12) (6) Christ for the World
(17) 3-Score
(18) Day of Discovery
7:45 (17) What's New?
8:00 (3) (42) Sunday Morning
(5) (13) Catholic Mass
(9) Kenneth Copeland
(11) Lost in Space
(12) (6) Assembly of God
(17) Mass for Shut-Ins
(18) Oral Roberts
8:30 (5) (13) Methodist Church
(12) (6) Rex Humbard
(17) Chicagoland Church Hour
(18) Point of View
9:00 (5) (13) Marcus Welby, M. D.
(8) ESPN Sports Center
(9) Changed Lives
(11) Lighter Side
(12) (6) Jimmy Swaggart
(17) Robert Schuller
(18) Sunday Mass
[SHOW] MOVIE: 'Sound of Murder'
9:30 (3) (42) Living Word
(9) Good News
(11) MOVIE: 'Battle Cry'
(17) Outdoor Life
(18) That's The Spirit
10:00 (3) (42) Presbyterian Church
(5) (13) Waltons
(8) Bass Masters Classic
(9) In Touch
(12) (6) Kenneth Copeland
(17) Tarzan
(18) Music World
10:30 (3) (42) Face the Nation
(8) Avon Women's Marathon
(18) Rex Humbard
11:00 (3) (42) Baptist Church
(5) (13) Pop! Goes the Country
(8) CFL Football: Hamilton at Winnipeg
(9) Newsight '82
(12) (6) This Week with David Brinkley
(17) Cisco Kid
(18) Dr. Robert Schuler
(19) You Can't Do That On TV
[SHOW] MOVIE: 'In God We Trust'
11:30 (5) (13) Meet the Press
(9) New Bible Baffle Show
(17) Lone Ranger
(19) Wild Rides

AFTERNOON

12:00 (3) (42) MOVIE: To Be Announced
(5) (13) Outdoor Life
(9) Dr. James Kennedy Religion
(12) (6) MOVIE: 'Terror In the Wax Museum'
(17) One Step Beyond
(18) MOVIE: 'Charleston'
(19) Reggie Jackson's World of Sports
12:30 (5) (13) Nashville on the Road
(11) Major League Baseball: Atlanta at Pittsburgh
(17) Twilight Zone
1:00 (5) (13) MOVIE: To Be Announced
(9) Words of Hope
(17) Lead Off Man
(19) Livewire
[SHOW] MOVIE: 'Quo Vadis'
1:15 (17) Major League Baseball: Chicago Cubs at Cincinnati
1:30 (3) (42) MOVIE: To Be Announced
(4) (10) Tennis: $100,000 Kitzbuhel Grand Prix
(9) Faith 20
2:00 (8) Women's Tennis: 1982 Federation Cup Final from Santa Clara, CA
(9) Underground Connection
(16) Greatest Sports Legends
(19) What Will They Think
2:30 (12) (6) MOVIE: To Be Announced
(18) Outdoor Life
(19) Black Beauty
3:00 (2) MOVIE: 'Willy Wonka and the Chocolate Factory'
(5) (13) SportsWorld
(9) They Run for Their Lives
(16) Major League Baseball: New York Mets at San Diego
(19) You Can't Do That On TV
3:30 (3) (42) CBS Sports Sunday
(19) The Tomorrow People
3:45 (11) News
4:00 (4) (10) Understanding Human Behav.
(9) Jewish Voice
(11) Rat Patrol
(17) MOVIE: 'Thousands Cheer'
(19) David Johansen
[SHOW] MOVIE: 'Fall Line'
4:30 (4) (10) Understanding Human Behav.
(5) (13) Mary Tyler Moore
(9) Jimmy Houston
(11) Undersea World of Jacques Cousteau
(19) Reggie Jackson's World of Sports
4:45 (2) Travel Chan.
5:00 (2) Travel Channel
(3) (42) CBS News
(4) (10) Understanding Human Behav.
(5) (13) News
(9) Blackwood Brothers
[SHOW] MOVIE: 'Shipwreck'
5:30 (3) (42) Sports Afield
(4) (10) Victory Garden
(5) (13) Report
(9) George
(11) Nice People
(12) (6) Viewpoint
(17) Maude
(18) Spread Your Wings

Continued on next page

Civil War buffs

Raccoon Ruffs Eddye Lawley and Henry Sledge demonstrate the technique of putting black powder in the muzzleloading rifles used during Civil War battles. Six Skirmish teams participated in the shoot at Brierfield Ironworks Park.

Musketloaders meet for Brierfield shoot

The sound of musket fire filled the air at Briefield Ironworks Saturday, July 10.

Tents dotted the clearing in the woods where men in Civil War garb strolled about.

The event was one of the shooting matches held by a group known as the Skirmish Association.

Members hold seven regional and two national shoots a year

According to Eddye Lawley and Henry Sledge, Montevallo members of the Racoon Ruffs, who hosted the event, the purpose of the association is to foster a better understanding and appreciation of the country's heritage.

Most of the participants in the weekend event brought their families with them.

They came from Louisiana, Georgia, Tennessee, and Mississippi to compete in the black powder marksmanship competition and to enjoy a weekend visiting with fellow enthusiasts.

Participants shot individually and in five man carbine shooting teams Saturday. The next morning, the park resounded with musket fire in the eight man team event.

Each unit in the Skirmish Association bears the name of a unit that fought in the Civil War. Their clothing must be as authentic as possible.

Organized in 1967, the Racoon Ruffs represent the 6th Alabama Infantry, Company I. And they wear the racoon hats that identified their predecessors.

Oak Grove Church holds meeting

Colbert and Joyce Croft will hold an evangelistic meeing at Oak Grove Baptist Church, July 25-30.

Services will begin Sunday morning at 11 a.m. and Sunday night at 7 p.m. Monday through Friday services will begin at 7 p.m.

Croft, an evangelist, and Mrs. Croft, a singer, are residents of Jasper Fla. Together they have written over 700 gospel songs.

The Rev. William H. Collins is pastor of Oak Grove Baptist Church.

THE MILL (Formerly MPL Milling) Hiway 191, Jemison

★ JIM DANDY DEALER

• Special - WESCO 21 - Dog Food

$6.75/50 LBS.

Wesco Floating Catfish Food, $7.35/50 LBS.

• 25¢ off of 25 LBS. with this ad
• 50¢ off of 50 LBS. with this ad

SHUTTLE BACK AND FORTH.

Now you can change from forward to reverse without touching the gearshift.

A manual shuttle shift makes it simple. And makes Kubota's L235 mid-size diesel tractor ideal for grounds maintenance chores.

No competitive tractor in its class makes shifting direction such a simple chore.

All you do to change from forward to an equivalent reverse speed is just disengage the clutch, stop the tractor and pull the shuttle lever down. Eight forward and seven reverse speeds let you match your speed to the job.

Standard features include a 23.5 horsepower diesel engine, 19 PTO hp, choice of 2- or 4-wheel drive, rear wet disc brakes, a 3-point Category I hitch, a 7.4 gallon fuel tank and implement position control.

KUBOTA
We're looking for work.

CAHABA TRACTOR CO.
2411 Highway 31 So.
Pelham, AL
663-1470
(Across from Valley School)

We buy standing pine & hardwood timber

JOSEPH LUMBER CO.

Contact Anthony or Douglas Joseph
669-9709 day, 969-0813 night,
669-4179 night

MORRISON PLUMBING CO.
"Serving Shelby County since 1972"
• Furnace repairs & service
• Water Heaters Sales & Service
• Sewers Electrically Cleaned
• Do-It-Yourself Plumbing Supplies
Plumbing Repair Specialists
• Insured
• Bonded

Phone 663-4726
or visit our shop! 236 1st Street, S.W. Alabaster

TV LOG

Continued from preceding page

EVENING

6:00 (2) Travel Channel
(3) (42) 60 Minutes
(4) (10) Crisis to Crisis With Barbara Jordan
(5) (13) Flintstones
(9) Priority One Internat'l
(11) Best of Georgia Championship Wrestling
(12) (6) Code Red
(18) Entertainment This Week
(19) The Tomorrow People
6:30 (5) (13) Kangaroos in the Kitchen
(8) ESPN Sports Center
(9) Larry Jones Ministry
(17) Wild Kingdom
(19) Black Beauty
7:00 (2) MOVIE: 'Peter, Paul and Mary'
(3) (42) Archie's Place
(4) (10) Mobile Jazz Festival
(5) (13) CHIPs
(9) Love the World Through Me
(11) Nashville Alive
(12) (8) ABC News: Mexico - Bordering on Disaster
(17) In Search of....
(18) Hardy Boys/ Nancy Drew
(19) Livewire
[SHOW] MOVIE: 'Looking for Mr. Goodbar'
7:30 (3) (42) One Day At A Time
(4) (10) Were You There?
(8) Baseball: First Annual Old Timers All-Star Game from Washington, D.C.
(17) People to People
8:00 (3) (42) Alice
(4) (10) Nova
(5) (13) MOVIE: 'Fall of the House of Usher'
(9) Transformed
(11) Week in Review
(12) (6) MOVIE: 'Three Days of the Condor'
(17) Lawrence Welk
(18) It Is Written
(19) Boston Symphony Orchestra Centennial Concert
8:30 (2) Travel Chan.
(3) (42) Jeffersons
(9) In Touch
(18) World Tomorrow
9:00 (2) MOVIE: 'Raggedy Man'
(3) (42) Trapper John, M.D.
(4) (10) Masterpiece Theatre
(9) Search
(11) TBS Weekend News
(17) News
(18) Jimmy Swaggart
9:30 (8) ESPN's Horse Racing Wkly.
(9) John Ankerberg
[SHOW] MOVIE: 'Wolfen'
10:00 (3) (42) CBS News
(4) (10) Firing Line
(5) (13) News
(8) ESPN Sports Center
(9) The King Is Coming
(11) Jerry Falwell
(17) Sports Scene
(18) Morecambe & Wise
10:15 (3) (42) Ernest Angley
(19) Nightcap
10:30 (2) Travel Chan.
(5) (13) M*A*S*H
(9) Contact
(12) (6) News
(17) Kung Fu
(19) Evening at the Improv
11:00 (2) MOVIE: 'Peter, Paul and Mary'
(5) (13) Jeffersons
(8) CFL Football: Hamilton at Winnipeg
(9) Larry Jones Ministry
(11) Open Up
(12) (6) MOVIE: 'Hard Times'
11:15 (3) (42) Jack Van Impe
11:30 (5) (13) Rockford Files
(9) More Than Music
(17) MOVIE: 'Virginia City'
(18) MOVIE: 'The House on 92nd Street'
[SHOW] MOVIE: 'Sound of Murder'
11:45 (3) (42) In Search of....
12:00 (11) MOVIE: 'Knight Without Armour'
12:15 (3) (42) Focus
12:30 (2) Travel Chan.
(5) (13) Mary Tyler Moore
12:45 (3) (42) News
1:00 (2) MOVIE: 'Raggedy Man'
(5) (13) My Three Sons
(12) (6) MOVIE: 'Anzio'
1:30 (8) ESPN Sports Center
(18) Life of Riley
[SHOW] MOVIE: 'Fairytales'
2:00 (17) Nightbeat
(18) MOVIE: 'Seven Sinners'
2:15 (11) MOVIE: 'Petulia'
2:30 (2) Travel Chan.
(8) Women's Tennis: 1982 Federation Cup Final from Santa Clara, CA
(17) Cromie Circle
2:45 [SHOW] MOVIE: 'Looking for Mr. Goodbar'
3:00 (12) (6) Rifleman
3:30 (12) (6) Jim Bakker
4:00 (8) Prog cont'd
(11) MOVIE: 'Charlie Chan in the Shanghai Cobra'
(18) Sign On/News
4:30 (11) It's Your Business
(12) (6) Jimmy Swaggart
(18) Morning Stretch

WEEKDAYS

MORNING

5:00 (9) U.S. A.M.
(11) CNN News
(12) (6) Country Boy Eddie
(18) Joe Franklin Show
5:15 (5) (13) News
5:30 (5) (13) Early Today
(12) (6) News
(17) Faith 20
5:45 (3) (42) Focus
6:00 (3) (42) CBS Morning News
(5) (13) Today
(8) ESPN Sports Center
(11) Super Station Funtime
(17) Top/Morning
(18) Jimmy Swaggart
6:30 (11) I Dream of Jeannie
(17) Bullwinkle
(18) Jim Bakker
7:00 (9) Romper Room
(11) My Three Sons
(12) (6) Good Morning America
(17) Bozo's Circus
(19) Today's Special
7:30 (9) (18) Varied Programs
(11) That Girl
(19) Dusty's Treehouse
8:00 (3) (42) 700 Club
(5) (13) Donahue
(8) Varied Programs
(9) Something Beautiful
(11) Movie
(12) (6) Richard Simmons
(18) Straight Talk
(19) Pinwheel
8:30 (12) (6) Brady Bunch
(17) Bewitched
9:00 (3) (42) One Day at a Time
(5) (13) Hour Magazine
(8) ESPN Sports Center
(9) 700 Club
(12) (6) Morning Show
(17) Movie
(18) Romper Room
9:30 (3) (42) Alice
10:00 (3) (42) Price Is Right
(5) (13) Texas
(11) Movie
(12) (6) All My Children
(18) Tic Tac Dough
10:30 (9) Another Life
(18) Bull's Eye
11:00 (3) (42) Young and the Restless
(5) (13) News
(8) Varied Programs
(9) Independent Network News
(12) (6) Family Feud
(17) Big Valley
(18) News at Noon
11:30 (5) (13) Search For Tomorrow
(9) Movie
(12) (6) Ryan's Hope

AFTERNOON

12:00 (3) (42) Pete and Gladys
(5) (13) Days of Our Lives
(11) Movie
(12) (6) News
(17) My Three Sons
(18) John Davidson Show
12:30 (3) (42) As the World Turns
(12) (6) Joker's Wild
(17) INN News
1:00 (5) (13) Another World
(9) Varied Programs
(12) (6) One Life to Live
(17) Dick Van Dyke
(18) Pitfall
(19) Today's Special
1:30 (3) (42) Capitol
(9) (19) Varied Programs
(17) Dennis the Menace
(18) Match Game
2:00 (3) (42) Guiding Light
(5) (13) Waltons
(9) 700 Club
(11) Super Station Funtime
(12) (6) General Hospital
(17) I Dream of Jeannie
(18) Bonanza
(19) Varied Programs
2:30 (11) Flintstones
(17) Family Affair
(19) Varied Programs
3:00 (3) (42) Tattletales
(4) (10) Sesame Street
(5) (13) Bugs Bunny
(11) Addams Family
(12) (6) Edge of Night
(17) Scooby Doo
(18) Outer Limits
(19) The Tomorrow People
3:30 (3) (42) Andy Griffith
(5) (13) Tom & Jerry
(9) Movies: A Great Romance
(11) Ozzie and Harriet
(12) (6) Laverne and Shirley
(17) Popeye
(19) Black Beauty
4:00 (3) (42) Grizzly Adams
(4) (10) Mr. Rogers' Neighborhood
(5) (13) Happy Days Again
(11) Partridge Family
(12) (6) Charlie's Angels
(15) McHale's Navy
(18) Movie
(19) Livewire
4:30 (4) (10) Varied Programs
(5) (13) Jeffersons
(11) Hazel
(12) Gilligan's Island
5:00 (3) (42) Beverly Hillbillies
(4) (10) Here's to Your Health
(5) (13) (12) (6) News
(11) My Three Sons
(18) Good Times
(19) Varied Programs
5:30 (4) (10) (19) Varied Programs
(5) (13) NBC News
(8) $50,000 Pyramid
(11) Father Knows Best
(12) (6) ABC News
(18) Hogan's Heroes

MONDAY 7/26/82

MORNING

5:15 [SHOW] MOVIE: 'In God We Trust'
5:30 (8) All-Star SportsChallenge
6:00 (8) ESPN Sports Center
7:30 [SHOW] MOVIE: 'Electric Eskimo'
8:00 (8) ESPN's SportsWoman
(11) MOVIE: 'By the Light of the Silvery Moon'
8:30 (8) ESPN's Horse Racing Wkly.
[SHOW] Aerobicise
9:00 (8) ESPN Sports Center
(11) MOVIE: 'Belles on Their Toes'
[SHOW] MOVIE: 'Royal Wedding'
10:00 (11) MOVIE: 'The Steel Claw'
11:00 (8) NASL Soccer: Jacksonville at Chicago
11:30 (9) MOVIE: 'Affair in Havana'

AFTERNOON

12:00 (11) MOVIE: 'Savage Wilderness'
1:00 (8) Top Rank Boxing from Atlantic City
[SHOW] Aerobicise
1:30 [SHOW] MOVIE: 'Where the Boys Are'
3:00 (2) MOVIE: 'Jack and the Beanstalk'
3:30 (8) ESPN's Horse Racing Wkly.
(9) MOVIE: 'Love Honor and Goodbye'
[SHOW] MOVIE: 'Electric Eskimo'
4:00 (8) Baseball: First Annual Old Timers All-Star Game from Washington, D.C.
(18) MOVIE: 'Alvarez Kelly'

EVENING

6:00 (2) Travel Channel
(3) (42) Muppet Show
(4) (10) MacNeil-Lehrer Report
(5) (13) News
(8) ESPN's Inside Baseball
(9) Bull's Eye
(11) Green Acres
(12) (6) (18) Entertainment Tonight
(17) Andy Griffith
(19) The Tomorrow People
[SHOW] Laff-A-Thon
6:30 (3) (42) (18) You Asked For It
(4) (10) Dick Cavett
(5) (13) Family Feud
(8) ESPN Sports Center
(9) Another Life
(11) Andy Griffith
(12) (6) P.M. Magazine
(17) Carol Burnett and Friends
(19) Black Beauty
[SHOW] Aerobicise
7:00 (2) MOVIE: 'Kramer vs. Kramer'
(3) (42) Private Benjamin
(4) (10) MacNeil-Lehrer Report
(5) (13) MOVIE: 'The Legend of Sleepy Hollow'
(8) Australian Rules Football
(9) National Geographic Special
(11) MOVIE: 'Serenade'
(12) (6) Best of the West
(15) Kung Fu
(18) I, Claudius
(19) Livewire
[SHOW] MOVIE: 'Raging Bull'
7:30 (3) (42) Good Times
(4) (10) Over Easy
(12) (6) Major League Baseball: Teams To Be Announced
8:00 (3) (42) 1982 Miss Universe Pageant
(4) (10) Evening at the Pops
(9) 700 Club
(11) Solid Gold
(15) MOVIE: 'The Thing'
(19) Frederick Ashton
8:30 (8) PKA Full Contact Karate
8:45 (2) Travel Chan.
(10) Claes Oldenberg
9:00 (2) MOVIE: 'Lies My Father Told Me'
(4) (10) Great Performances
(5) (13) Revenge of the Gray Gang
(12) News
9:30 (9) Sing out America
(11) TBS Evening News
[SHOW] Ladies Night Out Starring Pudgy!
9:45 (10) Gr. Paintings
10:00 (3) (42) Beverly Hillbillies
(4) (10) Dick Cavett
(5) (13) (12) (6) News
(8) ESPN Sports Center
(9) Nashville RFD
(11) Twilight Zone
(15) Paul Hogan
(19) Night at Asti's
10:30 (3) (42) Quincy
(4) (10) Captioned ABC News
(5) (13) M*A*S*H
(9) Another Life
(11) All In the Family
(12) (6) Sanford and Son
(17) Saturday Night
(18) Ironside
10:45 (2) Travel Chan.
11:00 (2) MOVIE: 'Kramer vs. Kramer'
(5) (13) Jeffersons
(8) Baseball: First Annual Old Timers All-Star Game from Washington, D.C.
(9) Burns & Allen
(11) MOVIE: 'The Last Sunset'
(12) (6) Benny Hill Show
[SHOW]. MOVIE: 'Bruce Lee's Deadly Kung Fu'
11:30 (5) (42) MOVIE: 'Columbo: Now You See Him'
(9) (13) Tonight Show
(11) Jack Benny Show
(12) (6) Starsky and Hutch
(15) MOVIE: 'The Fountainhead'
(18) MOVIE: 'Five Came Back'
12:00 (9) I Married Joan
12:30 (5) (13) Mary Tyler Moore
(9) My Little Margie
(12) (6) Bonanza
[SHOW] MOVIE: 'Unseen'
12:45 (2) Travel Chan.
1:00 (2) MOVIE: 'Lies My Father Told Me'
(5) (13) My Three Sons
(8) ESPN's Inside Baseball
(9) Bachelor Father
(10) Joe Franklin Show
1:30 (5) (13) News
(8) ESPN Sports Center
(9) Life of Riley
(11) MOVIE: 'Blood Alley'
(12) (6) Gunsmoke
2:00 (9) 700 Club
(15) Nightbeat
(16) MOVIE: 'They Live By Night'
[SHOW] MOVIE: 'Raging Bull'
2:30 (8) PKA Full Contact Karate
(12) (6) Entertainment Tonight
(17) Family Affair
2:45 (2) Travel Chan.
3:00 (12) (6) News
(17) William Tell
3:30 (9) Ross Bagley
(12) (6) Jim Bakker
(17) Fight Back
4:00 (8) Australian Rules Football
(11) Mission Impossible
(17) To Be Announced
(18) Sign On/News
4:30 (12) (6) Jimmy Swaggart
(18) Morning Stretch
[SHOW] Comedy, CartWheels, Kung Fu & Capers: The Peking Opera

TUESDAY 7/27/82

MORNING

5:30 (8) ESPN's Horse Racing Wkly.
6:00 (8) ESPN Sports Center
6:30 [SHOW] MOVIE: 'Oliver Twist'
8:00 (8) ESPN's Inside Baseball
(11) MOVIE: 'The Lullaby of Broadway'
8:30 (8) All-Star SportsChallenge
9:00 (8) ESPN Sports Center
(11) MOVIE: 'Tammy and the Bachelor'
[SHOW] MOVIE: 'The Spy with My Face'
10:00 (11) MOVIE: 'Tokyo Joe'
10:30 [SHOW] Folk Music.Reunion
11:00 (8) Auto Racing '82: SCCA Super Vees f/Cleveland
11:30 (9) MOVIE: 'I Shot Jesse James'

AFTERNOON

12:00 (11) MOVIE: 'Flamingo Road'
[SHOW] MOVIE: 'Kramer vs. Kramer'
1:00 (8) PKA Full Contact Karate
1:30 (17) Major League Baseball: Montreal at Chicago Cubs
2:00 [SHOW] MOVIE: 'Oliver Twist'
2:30 (8) Australian Rules Football
3:30 (5) MOVIE: 'A Woman's Devotion'
[SHOW] MOVIE: 'The Hideaways'
4:00 (8) ESPN's Inside Baseball
(15) MOVIE: 'The Internecine Project'
4:30 (8) ESPN's SportsWoman
5:00 (8) Best of Notre Dame Football #4
(17) Major League Baseball: San Diego at Atlanta
5:30 [SHOW] Aerobicise

EVENING

6:00 (2) Travel Channel
(3) (42) Muppet Show
(4) (10) Understanding Human Behav.
(5) (13) News
(9) NASL Weekly
(11) Bull's Eye
(12) (6) (18) Entertainment Tonight
(17) Andy Griffith
(19) The Tomorrow People
6:30 (3) (42) (18) You Asked For It
(4) (10) Dick Cavett
(5) (13) Family Feud
(8) ESPN Sports Center
(9) (12) P.M. Magazine
(11) Carol Burnett and Friends
(15) Black Beauty
[SHOW] Aerobicise
7:00 (2) Movie: 'Stripes'
(3) (42) MOVIE: 'Blind Ambition' Part 1
(4) (10) MacNeil-Lehrer Report
(5) (13) Father Murphy
(8) Women's Tennis: 1982 Federation Cup Final from Santa Clara, CA
(9) National Geographic Special
(11) (6) Happy Days
(12) MOVIE: 'Apache'
(15) Greatest Sports Legends
(18) Livewire
[SHOW] MOVIE: 'S.O.B.'
7:30 (4) (10) Over Easy
(12) (6) Laverne & Shirley
(17) Major League Baseball: New York Mets at St. Louis
8:00 (4) (10) Danger UXB From Masterpiece Theatre
(5) (13) Bret Maverick
(9) 700 Club
(11) Between Game Show
(12) (6) Three's Company
(15) Vincent
8:30 (17) Major League Baseball: San Diego at Atlanta
(18) (6) Too Close For Comfort
8:45 (2) Travel Chan.
9:00 (2) MOVIE: '1941'
(4) (10) Mystery!
(5) (13) McClain's Law
(11) (6) Hart to Hart
(15) News
[SHOW] Romance: Sweet Laura
9:30 (3) Sing out America
(10) Gr. Paintings
[SHOW] MOVIE: 'Kramer vs. Kramer'
9:45 (10) Lillian Hellman
10:00 (3) (42) Beverly Hillbillies
(4) (10) Dick Cavett
(5) (13) (12) (6) News
(8) ESPN Sports Center
(9) Nashville RFD
(11) Twilight Zone
(15) Paul Hogan
10:30 (3) (42) Alice
(4) (10) Captioned ABC News
(5) (13) M*A*S*H
(9) Another Life
(12) (6) Sanford and Son
(17) Saturday Night
(18) Ironside
11:00 (2) Movie: 'Stripes'
(3) (42) WKRP in Cincinnati
(4) (13) Jeffersons
(5) PKA Full Contact Karate
(9) Burns & Allen
(12) (6) Benny Hill Show
(15) MOVIE: 'The Maggie'
11:15 [SHOW] Aerobicise
11:30 (3) (42) MOVIE: 'McCloud: Our Man in the Harem'
(5) (13) Tonight Show
(9) Jack Benny Show
(11) TBS Evening News
(12) (6) Starsky and Hutch
(15) MOVIE: 'Ball of Fire'
12:00 (9) I Married Joan
(11) MOVIE: 'Breakthrough'
12:15 [SHOW] MOVIE: 'La Cage Aux Folles II'
12:30 (5) (13) Mary Tyler Moore
(8) NASL Weekly
(9) My Little Margie
(12) (6) Bonanza
12:45 (2) Travel Chan.
1:00 (2) MOVIE: '1941'
(5) (13) My Three Sons
(8) ESPN's SportsWoman
(9) Bachelor Father
(10) Joe Franklin Show
1:30 (5) (13) News
(8) ESPN Sports Center
(9) Life of Riley
(12) (6) Gunsmoke
2:00 (9) 700 Club
(11) MOVIE: 'In Enemy Country'
(15) Nightbeat
(16) MOVIE: 'Dingaka'
[SHOW] MOVIE: 'The Stud'
2:30 (9) Schrade Pro Team Rodeo
(12) (6) Entertainment Tonight
(15) MOVIE: 'Santa Fe Stampede'
3:00 (12) (6) News
3:30 (9) Ross Bagley
(12) (6) Jim Bakker
[SHOW] MOVIE: 'Gong Show Movie'
4:00 (8) Prog cont'd
(17) To Be Announced
(18) Sign On/News
4:15 (9) Rat Patrol
4:30 (8) 1982 Senior Women's All-American Waterskiing Championship
(11) (6) Jimmy Swaggart
(18) Morning Stretch
4:45 (18) World/Large

WEDNESDAY 7/28/82

MORNING

5:00 [SHOW] MOVIE: 'The Hideaways'
6:00 (8) ESPN Sports Center
8:00 (8) ESPN's SportsWoman
(11) MOVIE: 'Calamity Jane'
8:30 (8) NASL Weekly
[SHOW] Aerobicise
9:00 (8) ESPN Sports Center
(15) MOVIE: 'Miracle of Morgan's Creek'
[SHOW] MOVIE: 'Boys' Night Out'
10:00 (11) MOVIE: 'The Young Don't Cry'
11:00 (8) Women's Tennis: 1982 Federation Cup Final from Santa Clara, CA
[SHOW] MOVIE: 'Outlaw Blues'
11:30 (9) MOVIE: 'Scotland Yard Inspector'

AFTERNOON

12:00 (11) MOVIE: 'Fancy Pants'
1:00 [SHOW] Aerobicise
1:30 (17) Major League Baseball: Montreal at Chicago Cubs
2:30 [SHOW] MOVIE: 'Shipwreck'
3:00 (15) MOVIE: 'Hawmps'
3:30 (8) ESPN's SportsWoman
(9) MOVIE: 'The Men'
4:00 (8) Professional Rodeo from Mesquite, TX
(15) MOVIE: 'Diamond Head'
4:30 [SHOW] MOVIE: 'Royal Wedding'

EVENING

6:00 (2) Travel Channel
(3) (42) Muppet Show
(4) (10) With Oesle and Ruby
(5) (13) News
(8) ESPN Sportsforum
(9) Bull's Eye
(11) Green Acres
(12) (6) (18) Entertainment Tonight
(17) Andy Griffith
(19) The Tomorrow People
6:30 (3) (42) (18) You Asked For It
(4) (10) Dick Cavett
(5) (13) Family Feud
(8) ESPN Sports Center
(9) Another Life
(11) Major League Baseball: San Diego at Atlanta
(12) (6) P.M. Magazine
(17) Carol Burnett and Friends
(18) Black Beauty
[SHOW] Aerobicise
7:00 (2) MOVIE: 'The Man With Bogart's Face'
(3) (42) MOVIE:'Blind Ambition' Part 2
(4) (10) MacNeil-Lehrer Report
(5) (13) Real People
(8) Auto Racing '82: The British Grand Prix
(9) National Geographic Special
(12) (6) Greatest American Hero
(15) MOVIE: 'Tobruk'
(16) Apple Polishers
(19) Livewire
[SHOW] Bizarre
7:30 (4) (10) Over Easy
(18) Major League Baseball: New York Mets at St. Louis
[SHOW] MOVIE: 'Serial'
8:00 (4) (10) Survival Special
(5) (13) Facts of Life
(8) Auto Racing '82: IMSA GT Race from Lime Rock, CT
(9) 700 Club
(12) (6) The Fall Guy
(15) Mobil Showcase
8:30 (5) (13) Love, Sidney
9:00 (2) MOVIE: 'The Learning Tree'
(4) (10) Sylvia Fine Kaye's Musical Comedy Tonight II
(5) (13) Quincy
(12) (6) Dynasty
(17) News
[SHOW] MOVIE: 'Funhouse'
9:30 (8) All-Star SportsChallenge
(9) Sing out America
(11) TBS Evening News
(15) Night at Asti's
10:00 (3) (42) Beverly Hillbillies
(5) (13) (12) (6) News
(8) ESPN Sports Center
(9) Nashville RFD
(11) Twilight Zone
(15) Paul Hogan
10:15 (19) Nightcap
10:30 (3) (42) MOVIE: 'Portrait of a Rebel: Margaret Sanger'
(4) (10) Captioned ABC News
(5) (13) M*A*S*H
(9) Another Life
(11) All In the Family
(12) (6) Sanford and Son
(17) Saturday Night
(18) Ironside
[SHOW] MOVIE: 'Outlaw Blues'
10:45 (2) Travel Chan.
11:00 (2) MOVIE: 'Hawmps'
(5) (13) Jeffersons
(8) Women's Tennis: 1982 Federation Cup Final from Santa Clara, CA
(9) Burns & Allen
(11) MOVIE: 'The Four Feathers'
(12) (6) Benny Hill Show
11:30 (5) (13) Tonight Show
(9) Jack Benny Show
(12) (6) Starsky and Hutch
(15) MOVIE: 'Sergeant York'
(18) MOVIE: 'Blind Spot'
12:00 (9) I Married Joan
12:15 [SHOW] MOVIE: 'Happy Hooker'
12:30 (5) (13) Mary Tyler Moore
(9) My Little Margie
(12) (6) Bonanza
1:00 (2) MOVIE: 'The Man With Bogart's Face'
(5) (13) My Three Sons
(9) Bachelor Father
(10) Joe Franklin Show
1:30 (5) (13) News
(9) Life of Riley
(11) MOVIE: 'The Sword of Ali Baba'
(12) (6) Gunsmoke
2:00 (8) ESPN Sports Center
(9) 700 Club
(15) Nightbeat
(16) MOVIE: 'Assignment: Terror'
[SHOW] Joan Rivers Comedy Hour
2:30 (12) (6) Entertainment Tonight
(15) MOVIE: 'Manhattan Melodrama'
3:00 (8) Auto Racing '82: The British Grand Prix
(12) (6) News
[SHOW] MOVIE: 'Serial'
3:15 (11) Mission Impossible
3:30 (9) Ross Bagley
(12) (6) Jim Bakker
4:00 (8) Auto Racing '82: IMSA GT Race from Lime Rock, CT
(17) To Be Announced
(18) Sign On/News
4:15 (9) Rat Patrol
4:30 (11) (6) Jimmy Swaggart
(18) Morning Stretch
4:45 (18) World/Large

HTN	Home Theatre	●	
WBMG	Birmingham, AL	●	19
WBIQ	Birmingham, AL	●	10
WVTM	Birmingham, AL	●	13
ESPN	Sports Network	●	
CBN	Christian Netwrk	●	
WTBS	Atlanta, GA	●	
WBRC	Birmingham, AL	●	6
WGN	Chicago, IL	●	
WOR	New York, NY	●	
NICK/ARTS	Nickelodeon	●	
SHOW	Showtime		

Campaign trail was tough on shoe leather

by Fred Guarino

Annette Skinner of Shelby, came within 300 votes of becoming this county's tax assessor.

For her efforts, she lost ten pounds of her weight, was nearly bitten by a dog, had high blood pressure and almost became the owner of an artificial cattle breeder.

Cattle breeder? She doesn't even own any cows.

It's all part of the trials and tribulations of county politics.

But taking everything into consideration, Skinner says that her days on the campaign trail were the most fun she has ever had.

She said of her campaign against Bobbie Reynolds, "I was revved up. For the first time in years I had high blood pressure. It lasted for three months until the night I was defeated."

The would-be tax assessor said that she was nearly bitten by a dog on three separate occasions but the scariest close call was in Inverness.

At the time, she was campaigning with her father, Cecil Davis. She said that the two of them decided they would canvass Inverness, on a walk-through tour.

She said, "I was going to drop one of my cards at a house when one of the biggest dogs I have ever seen came around the corner and began to bark.

"I tried to be Christian and just waved my card at the dog and smiled. But the closer I got to the house, the closer the dog got to me, and the louder he began to bark.

"All I could do was hope that the owner of that house got my card from a vacant house I had just left next door."

The candidate wore out three pairs of shoes during her door to door campaign.

"But the funniest thing was that people thought my father, who was 70 years old, was my husband."

Pointing out that her father appears very youthful, she said,"He would just laugh and clap his hands every time."

Even so, Skinner jokes, "The first thing I did when the campaign was over was to buy a jar of hormone cream, some hair dye and vitamins."

A Cattlemen's Association barbecue on a doctor's farm in Saginaw proved to be the most trying on Skinner's nerves of the many campaign experiences she had..

She said that 25 candidates attended the event and each one was to speak for three minutes.

In addition to the opportunity to speak, all of the candidates were given chances for door prizes.

The prizes ranged from charcoal and salt blocks to watermelons, and every candidate but Skinner won at least one of them.

Just before the last prize was given, Skinner said, it was announced to her dismay that a artificial cattle breeder would be given away.

ANNETTE SKINNER

To go along with the prize, a doctor would go to the house of the winner to demonstrate the use of the device.

Skinner said, "I almost died. I punched my father in the knee and said if they draw my name I am not going up. Me being a widow, I don't want that prize."

Happily Skinner reported that she did not win the device.

She said, "I didn't have cattle and I didn't need the doctor to come to my house."

Skinner's dad was not spared the tribulations of the campaign trail either.

At a cake auction in Sterrett he ended up paying $60 for a German chocolate cake to help Skinner's campaign.

When he got home, an over friendly stray dog nearly caused him to lose the valuable dessert.

Once inside the house, Mrs. Davis asked where the cake came from and how much it cost.

When Davis replied, his wife said, "I know you've flipped. I'll call the paddy wagon."

Skinner said that the most rewarding thing about her campaign was that long time friends came forward to volunteer their support. She said, "I've grown even closer to them since the election."

Skinner is employed by Cahaba Title Company in Pelham. She has been a member of the Democratic Committee in Shelby County for 15 years and she succeeded Fay Quick as chief clerk in the probate office when Quick became tax collector.

She has been asked to run for probate judge and is being considered for an appointment to succeed Quick as tax collector.

While Skinner's name is not on the ballot for any office this year, she said, "I will seek office again in the future."

By Asst Scoutmaster

Woman pulled from sunken car

by David F. Moore

An assistant scoutmaster saved a north Shelby woman from her sinking automobile Friday morning.

Mary Schumacher was returning from the grocery to her home on Buttewoods Drive about 8:20 a.m., when she apparently drove her 1976 Valiant off Caldwell Mill Road and into Bailey's Lake.

David Cull, 40, who lives on Caldwell Mill Road, passed the pond a few moments later on his way to Birmingham for a business appointment.

"I just rode by and saw the car floating and going aound in circles," Cull told the **Reporter**. "I turned around and went back to see if anyone was inside."

The sinking car was almost in the middle of the small pond and the water was about two feet from the roof. Cull said he yelled from the shore and heard a woman call back that she was trapped.

Delmar Plough, an elderly man who lives near the pond, saw the accident and called the North Shelby County Fire District. After calling, he joined Cull at the pond.

"It's something you see on television and read in the papers, but you don't ever think it'll happen to you," Cull said. "I guess anybody would do the same thing."

Cull hit the water and swam out to the car. The door wouldn't open because of the air trapped inside, and he said he couldn't get Schumacher to roll down her window.

He doesn't remember how long it took, but "I had to wait till the car filled up with water before I could open her door."

Finally, he pulled the door open and hauled Schumacher from the flooded compartment. Plough rowed an aluminum fishing boat out to Cull and helped him hold the semi-counscious woman.

NSCFD Chief Winston Boutwell said only the top of the car was showing when rescue workers reached the pond. He said Lt. Randy Frank and Sam Miller swam out and helped pull the woman ashore. She was given first aid and taken to Brookwoood Hospital.

"David Cull really did a good job," Boutwell said. "I'd say definitely he saved her life."

Boutwell also praised Plough for his quick assistance.

Arnold Schumacher said his wife was released from the hospital later the same day after x-rays and treatment for minor injuries.

Cull, a salesman for Purex, said he was late to his meeting with grocery chain executives that morning. But apparently his excuse was good enough so that he didn't lose the account.

A north Shelby resident for 14 years, Cull is also assistant scoutmaster for Troop 357 in Birmingham. He played down his part in the rescue, but attributed his ability to handle the situation to emergency preparedness and livesaving courses he has taken.

Postmaster ends career

Montevallo Post Master Warren Fowler didn't have to go to the post office on July 14, the day he turned 61.

After spending half his life working for the postal service, Fowler left the post office for the last time July 9.

Counting the three years he spent in the military, Fowler had accumulated 35½ years of government service.

"I decided to retire while I could enjoy it," he said.

Before starting their duties Friday morning, Montevallo postal employees held a brief farewell party for the departing Post Master.

"These have been fabulous people to work with," Fowler said.

He also expressed his fondness for the people in the community where he has lived and worked since 1975.

"I've never enjoyed working any place as much as I have here," he told the Reporter.

Fowler joined the postal service in January of 1951 as a clerk in the Birmingham Post Office.

He became a supervisor in 1963, was Superintendent of the Ensley Station, Director of Administrative Services in the Main Post Office and Superintendent of the West End Station.

Now that he can spend his time as he pleases, Fowler reported that he and his wife will be doing more traveling to see his daughter Alys Sims and her family in Texas.

Fowler's son Albert and his daughter-in-law are both postal service employees in Jefferson County.

His other son Clay, is a student at the University of Montevallo.

WARREN FOWLER

Relating that he enjoys working in the yard, Fowler said that he'll be spending some of his time there and "doing what my wife tells me to do."

His hobbies are photography and model railroads.

TMS teachers study state court system

Two teachers from Thompson Middle School will join 36 other state educators at the University of Alabama this month to study the state's court system.

Judy Smitherman and Carlton Reece were invited to take part in the workshop which is being offered for the first time by the university's Judicial College.

Both teach civics and law classes at TMS.

Three jurists from Shelby County will also be involved in the workshop.

Final Summer Clearance

Special orders for schools welcome!

New Fall Arrivals!
60" wide
STRETCH TERRY
Good Colors
88¢ YD.

60" wide, Poly & Cotton
SPORTSWEAR
Great for Pants & Skirts
88¢ YD.

Entire Stock
•DMC Floss
•Counted Cross Stitch Fabric
•Books
20% OFF

Entire Stock of Summer Fabrics on Sale!!!!

Weaver Fabrics Inc.

Alabaster Shopping Center
ALABASTER, AL

Store Hours 9:30 to 6
Sunday 1-5 p.m.
Ph. 663-3414

"THE FUTURE BELONGS... TO THOSE WHO PREPARE"

Would you like to drive semis cross-country? Or within the State?

Or would you like to operate heavy equipment on construction jobs, mining, forestry, utilities, land clearing, etc.?

Call us for an appointment; we can tell you how you can get the training you need to get into one of these well paying professions.

NATIONAL TRAINING
2724-A Briarberry Circle
Birmingham, AL 35226
Phone: 823-5565

The Odds Are 9 to 1 Stacked in Your Favor

By Law, every employer pays the same for workmen's compensation insurance. But, MMI has a SPECIAL DIVIDEND PLAN that refunds part of your premium because of good loss experience. Get the facts, without obligation. CALL the MMI Agency today!

HERB DEARMIN

RON SIMPSON

THE MMI AGENCY, INC.

ALWAYS A STEP ABOVE IN INSURANCE COVERAGE AND A STEP BELOW IN COST!

2052 Oak Mountain Drive PELHAM, AL

664-1770
663-4000

Earning the right to care for you

Offering the following services:

Emergency Medicine
Social Services
Anesthesiology
Family Practice
Cardiology
Surgery
Obstetrics & Gynecology
Proctology
Ophthalmology
Internal Medicine
Pharmacy
Dermatology
Radiology
Orthopedics
Urology
Neurology
Pathology
Dietary Services
Otorhinolaryngology
Physical Therapy
Laboratory
Respiratory Therapy
Nuclear Medicine.

Remember– you've got a friend in Shelby Medical Center

Shelby Medical Center

Hiway 31—Alabaster

Calera starts community-wide program

Learning won't end with the school day at Calera High School this fall.

The school will be open one evening a week for classes and possibly every afternoon for tutoring and day care.

What will be taking place in the after school hours is a program that's never been offered before in Shelby County. It's known as community education.

The city, high school and Shelby County Board of Education are backing the venture which has been in the planning stages several months.

According to CHS teacher Lamont Franklin, who was named coordinator, classes will be offered in any subject people want.

She and those on the advisory committee have had feelers out to see if instructors in various fields would be available.

Examples of what might be offered are: slimnastics, cake decorating, pottery, auto mechanics, financial planning.

Preliminary plans call for classes to be held at the school one evening a week with each session lasting two hours.

Depending on the subject, the classes may run six to eight weeks, Franklin said.

In order to give a class, the coordinator said that at least ten people will have to sign up. And fees, she noted, will generally be around $10 or under unless special materials are needed.

In addition to enrichment programs and skill instruction, the program will also try to undergird classroom work by giving extra help where its needed.

In addition to after school tutoring, supervision in the after school hours will also be provided for students if there is a need for this service.

Requests for classes and other activities should be made now by calling Franklin, 668-2081; Advisory Council member Betty Alverson, 668-2561 or Calera High School, 668-2853.

If anyone would like to serve as an instructor, they are also asked to call those numbers.

In laying the groundwork for the program, the coordinator and advisory committee were assisted by: Mayor Carl Prichard; Evan Major, curriculum coordinator for the Shelby County School system and Bob Ritchey, Community Education Specialist, State Department of Education.

Members of the Advisory Committee are: Rev. Ken Chapman, Irma Prichard, Larry Farris, Gayle Farris, Ollie Taylor, Arthur Burnice, Nancy Brooks, Deegee Schroeder.

The fun of learning

UM professor Joyce Fuller shows Mary Robinson the art of Italic calligraphy at the recent Elderhostel program at UM.

Elders like UM 'hostel'

Recently two Shelby County women went to college for a week of classes. Theron Holcombe of Chelsea and Mary Robinson of Montevallo attended the University of Montevallo on an Elderhostel program.

Mrs. Holcombe attended UM in 1923, and she came back to graduate in 1958. She sent her children and three grandchildren to the university, too.

Both Mrs. Holcombe and Mrs. Robinson have attended all four of UM's Elderhostels.

The women took classes in Irish History and Culture, Bird Watching and Italic Calligraphy.

Mrs. Robinson commuted from her home in Montevallo. Most of the out-of-towners stayed in the new campus conference center, ate meals in the cafeteria with the college students, and attended class in a regular college classroom.

They were among 30 men and women who attended Montevallo's Eldershostel across the country take one week of classes with no exams or homework. They or their spouses must be at least age 60 to participate.

Montevallo will have its first fall Elderhostel this October. Information: 665-2521.

Physician completes course

Dr. Karen Stone Atwood of Wilsonville has completed the University of Alabama College of Community Health Sciences Family Practice Residency Program in Tuscaloosa. Dr. Samuel Gaskins, director of the program, presented Dr. Atwood with her certificate during ceremonies at Druid City Hospital Regional Medical Center.

Of the 13 physicians completing the program, 10 plan to practice medicine in Alabama. Dr. Atwood will practice in Tuscaloosa.

DR. KAREN STONE ATWOOD

Vincent sailor wins transfer to Washington D.C. area

Navy Radioman 2/C Margaret Jordan reported for duty recently at the Navy Recruiting Station Frederick Town Mall, Frederick, Maryland.

The Frederick office is part of the Navy Recruiting District, Washington which is comprised of more than 45 stations responsible for Navy recruiting in the area. As a recruiter, RM2 Jordan's responsibilities include informing the young men and women in her district of the many career and educational opportunities that are offered in today's Navy.

Jordan is the daughter of Mrs. Willie M. Jordan, Rt. 1, Vincent.

She entered the Navy in 1976.

She comes to recruiting from Naval Communication Center, Key West, Fla. Her past duty stations include: Naval Air Station, Bermuda; Naval Command Center, Rota, Spain; Naval Training Center, San Diego, Calif. and Key West, Fla.

Shakespeare Festival gets underway

The second decade of reliving Shakespeare in Alabama will be better than the first.

People have traveled thousands of miles to attend the Shakespeare festival at Anniston and many are expected to return for this year's festival, which will conclude August 22.

The Alabama Shakespeare Festival offers classical plays performed by a professional repertory company. Performances at the Festival Theatre will be Shakespeare's "Hamlet, Prince of Denmark," and "Twelfth Night." Also featured will be "Uncle Vanya" by Anton Chekhov.

The southern heritage will be celebrated in performances of folk plays at the ACT Playhouse, which will feature "Red Fox/Second Hangin'," and "Junebug Jabbo Jones."

Festival extras include Shakespeare's "Comedy of Errors" performed by festival Conservatory students; music at the historic Church of St. Michael and All Angels; pre-show discussions of the plays in the Festival Theatre Library; after-theater discussions with the company; a Midsummer Morn's 5,000-meter run and a gala opening night party after the evening performance on July 24.

Two Elizabethan church services are planned at St. Michael's Church, one on July 25, and the second Aug. 15.

Artistic Director Martin L. Platt, founder of the company, will work with the group for the season. For a complete schedule of events, contact ASF Public Relations Department, P.O. Box 141, Anniston, 36202, or call (205) 236-7503.

Workshop teaches how to be creative

Children can pretend they can fly, dance like scarecrows, or become anything they want to become in a four-day Creative Dramatics Workshop offered by the University of Montevallo this summer.

The workshop will include games and exercise, music movement, imaginative play, visual arts, and puppets.

Classes are Monday-Thursday, Aug. 2-5, and Monday-Thursday, Aug. 9-12, 10:30 - 11:30 a.m. in Reynolds Theatre on the UM campus.

The fee for the workshop is $8 per child. Children may preregister by phoning the theatre department at 665-2521, ext. 415 or 413, or they may register the first day of class.

The program is designed to help the children develop better coordination and to gain self-confidence, said Dr. Kaarin Johnston, workshop coordinator.

Workshop teaches church musicians

A three-day program that will introduce church choir directors and organists to innovative ways of improving their church music programs is set for August 2-4 in Tuscaloosa.

The 34th annual workshop is sponsored by the University's Division of Continuing Education and by the Alabama Federation of Music Clubs.

Information: 1-800-452-5971.

PFC TERESA HOLLAND

At space launch

Sgt. Edward L. Cannon, son of Lacy C. Cannon of 545 Overhill Drive, Pelham, participated in the fourth launch of the space shuttle Columbia from NASA's Kennedy Space Center in Florida.

Montevallo grad serves Air Force

Teresa Holland, daughter of Sherman and Carolyn Holland of Alabaster, is now serving in the Air Force.

Holland is working in the communications avionics department at McChord AFB in Tacoma, WA.

PFC Holland completed basic training in San Antonio and was an honor graduate with an average of 98.6. She received technical training at Keesler AFB in Biloxi.

Holland is a 1976 graduate of Montevallo High School who was employed by American Foreign Insurance Company in Houston before joining the Air Force.

McKINNON TOYOTA-GMC

• TERCEL COROLLA
• CELICA
• CORONA
• PICKUP TRUCKS
• 4x4's
• GMC TRUCKS

SALES SERVICE

McKINNON TOYOTA-GMC
Hiway 31
CLANTON
755-3430

Ours is the Teller That Never Sleeps

It's open 24 hours a day! Designed to fit into your busy schedule! You can make... withdrawals... deposits... transfer funds or make loan and credit card payments. Get info here!

"First Bank...Always First"

First Bank of Alabaster
Alabaster Main Office • 663-0794
Indian Springs Branch • 988-4441 • Member FDIC

HOME FOLKS 24 HOUR BANKING

OUR ANYTIME TELLER LETS YOU BANK 24 HOURS A DAY!

ECHO

Reg. $169.95

HEDGE TRIMMER HC - 160

No More Extension Cord Hassles!
The HC-160 Is Completely Portable.

$144.99

Features:
• 16cc engine provides complete portability and reliable power.
• Double-sided blade cuts in both directions.
• Hand guards provide operator protection.
• Anti-vibration mountings for operator comfort.
• Lightweight and easy to use, weighs only 10.1 lbs!
• 12-MONTH LIMITED WARRANTY*.

the OUTDOOR store

220 FIELDI TOWN RD
GARDENDALE, AL

2307 HWY 31 SOUTH
RIVERCHASE, PELHAM
664-2002
NEXT TO OAK MOUNTAIN STATE PARK ENTRANCE

200 SO. 21st ST.
BIRMINGHAM
251-1599

ECHO ...the ONE that lasts!

*90-day limited warranty if used commercially.

TRACKSIDE TRADE CENTER AND FLEA MARKET

OPEN FRIDAY & SATURDAY 9 - 6 P.M.
SUNDAY 1-5 P.M.

Located in Morris (12 miles North of Birmingham on U.S. 31 & I-65, 1 block east of town hall)

Antiques, boats, books, clothes, depression glass, also Gull and McCoy; primitive farm tools, tractor, many more items.

Dealer space available

Call 681-6710

Top tomato

When the Rev. James Walden of Alabaster talks about big tomatoes, he's talking big tomatoes. The pastor of Central Freewill Baptist Church near the Helena-Alabaster city limits shows off two giant products from his backyard garden. One tomato is 19 inches around and weighs 2 3/4 lbs. and another one weighs 1 lb 10 ozs. The Rev. Walden says that he puts mulch around his tomato plants and sprays them with a product to make them grow faster. (Photo by Fred Guarino)

Fine Arts School schedules final fall auditions

The Alabama School of Fine Arts in Birmingham announces its last round of auditions for the fall term.

The school will hold auditions for dance and drama on August 6, and for creative writing, music and visual arts August 13.

The school offers instruction in grades 7-12. Each student enrolls in one of the five fine arts programs and also participates in a full academic program.

There is no tuition for Alabama students, but admission is by audition. Audition appointments must be made in advance. Dormitory space is available for out-of-town students.

For more information, telephone the school at 252-9240.

Helena church holds VBS

The Helena United Methodist Church will conduct its Vacation Bible School July 25-29 from 6:30-9 p.m. each evening.

There will be classes for age 3 through junior high. A full program of Bible lessons, music, arts and crafts, recreation, fellowship and refreshments is planned.

No pre-registration is required and the public is welcome to attend. The church is located at 2035 highway 58 in Helena, next to the Foxhaven subdivision.

Sharon Buchanan is the director. Anyone interested may call the church office at 663-0111 for more information or if transportation is needed.

Counselor

Danny Acker of Alabaster is working this summer as a counselor at the Alabama Baptist Boys' Camp. The camp is a part of Shocco Springs Baptist Assembly, Talladega. He is the son of Mr. and Mrs. Dan Acker and is a junior at the University of Montevallo.

Folmar reception

A reception honoring gubernatorial candidate Emory Folmer and his wife will be held tonight in Pelham.

The reception will begin at 7 p.m. on the steps of Pelham City Hall.

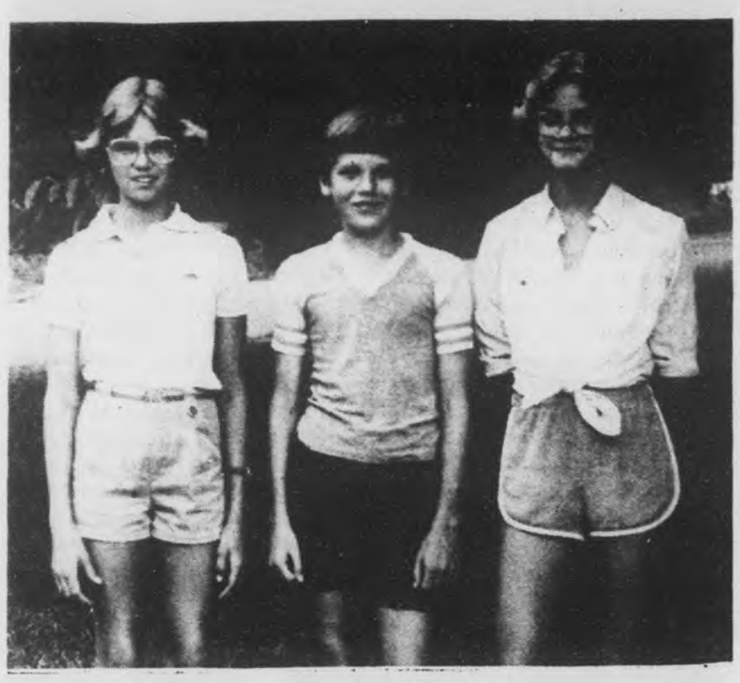

MELISSA WATKINS BEN ROBERTS AMANDA VINCENT

Gifted study at camp

Three Columbiana students are at Shorter College this week.

Ben Roberts, son of Dr. and Mrs. Sam B. Roberts, Melissa Watkins, daughter of Mr. and Mrs. Larry Watkins and Amanda Vincent, daughter of Mr. and Mrs. Oakley Glynn Vincent, are attending the third session of Exploration '82, a two-week resident program for gifted children at Shorter College in Rome, Ga.

Exploration '82 marks the tenth year the Georgia Baptist College has offered this unusual educational experience for brilliant youngsters. The program, designed for rising fifth through eighth graders, attracts students throughout the nation.

During their stay at Shorter, students explore eight different areas including computer science, drama, language arts, parapsychology, sculpture, entomology, communications and issues of the 80s.

Edwyn L. Boyd, M.D.
Robert J. Sciacca, M.D.
announce the opening
of
Riverchase E.N.T. Associates
for the practice of
Otorhinolaryngology
Riverchase Family Medical Center
Birmingham, Alabama

July 12, 1982
By Appointment

Telephone
988-8292

'Fantastics' begins

The longest running musical in American history will open Friday evening at Brierfield Ironworks Park.

Produced by the University of Montevallo Lyric Theatre, "The Fantasticks," will run for three weekends in the park's ampitheatre.

Pre-show activities beginning at 7:30 p.m. will include author Katherine Windham spinning ghost stories July 23 and Aug. 7 and a performance by a Dixieland band on July 30.

On Sunday, Aug. 1, the Regals, a gospel singing group, will give a short concert.

Heading the eight member cast of "The Fantasticks," will be UM Professor Benjamin Middaugh playing the role of the narrator.

Others in the cast are: Rebecca Pool, William Matthew, Steve Tucker, Darrell Revel, Ron Harris, Richard Williams and Dr. Kaarin Johnston.

Stan Nelson is directing the musical and Ann Marie Bird is the choreographer.

For information about group ticket rates, call 665-1856.

Brierfield Ironworks Park is approximately six miles southwest of Montevallo just off Alabama 25 in Bibb County.

Civitans plan rummage sale

The Montevallo Civitans will be holding a rummage sale July 31 at Alabama Power Company from 9 a.m. until.

Anyone who would like to donate items to the sale should call Jane Roberts at 665-7303 for pick-up.

BUY HERE PAY HERE...
ALABASTER MOTORS
663-7767
Hiway 31
ALABASTER

Batteries
HEAVY DUTY BATTERIES
Group 24
3 Year $31.58
(Exchange)
VISA
master charge
SHELBY COUNTY AUTO PARTS
Hiway 25, CALERA
AND
MONTEVALLO AUTO SUPPLY, INC.
"Professionals to Serve You with Quality Parts"
123 Hiway 25 E MONTEVALLO 665-1000, 665-2341

YOUR TAXES
CAN BE LOWERED THIS YEAR!
As a result of Act No. 82-789 by Senator Cook

SENATE CHAMBER
MONTGOMERY, ALABAMA 36130

DOUG COOK
STATE SENATOR 17TH DISTRICT
P. O. BOX 6223 A
BIRMINGHAM
35217

COMMITTEES:
JUDICIARY
GOVERNMENTAL AFFAIRS
BUSINESS AND LABOR RELATIONS
BANKING AND INSURANCE
LOCAL LEGISLATION NO. 2

To: Citizens of Shelby County

From: Doug Cook

Prompted by the recent tax notices increasing property taxes, in some cases tremendously, I introduced and passed legislation that can hold down or nullify those increases.

The Act permits the county and city governments to authorize up to $4,000 homestead exemptions as opposed to $2,000 before the Act. If implemented, this law should reduce your new tax liability or nullify the increase, this October.

I have, in a separate letter, asked the County Commission to adopt appropriate resolutions to reduce your new tax liability under the provisions of Act # 82-789 (by Cook).

I thought you should know that tax relief from the new assessment is now available to Homeowners.

Sincerely,

Doug Cook

DOUG COOK

SENATE CHAMBER
MONTGOMERY, ALABAMA 36130

DOUG COOK
STATE SENATOR 17TH DISTRICT
P. O. BOX 6223 A
BIRMINGHAM
35217

COMMITTEES:
JUDICIARY
GOVERNMENTAL AFFAIRS
BUSINESS AND LABOR RELATIONS
BANKING AND INSURANCE
LOCAL LEGISLATION NO. 2

To: The Honorable Members
Shelby Couty Commission
Columbiana, AL

Subject: Homestead Exemption Act #82-789, by Cook.

From: State Senator Doug Cook

Gentlemen:

Last Thursday, July 15th, 1982, the Governor signed into Law an Act, #82-789, sponsored by me, that authorized the local taxing authorities to increase the homestead exemption claim against ad valorem assessemnts from $2,000 to $4,000 per homestead.

Inasmuch as the recent reassessment program has, or will, result in a tremendous increase in property taxes, due and payable at the end of this tax year, it seems to me the new law should be implemented to roll back, reduce or nullify any increases that will otherwise result.

On behalf of the Shelby County constituents that I represent, I respectfully urge and request the Commission to adopt resolutions necessary to pass on this property tax advantage to the people.

Sincerely,

Doug Cook

DOUG COOK

PAID POLITICAL ADV. BY COOK CAMPAIGN COMMITTEE: OCIE M. COOK, JR., CHAIRMAN, VESTAVIA, AL

First article brings $500

by David F. Moore

A woman from the Kingdom community has accomplished what thousands of writers and would-be writers only dream of doing. The first article she ever wrote for publication was bought by a national magazine--the first magazine she submitted it to.

More often than not, writers send manuscripts to publisher after publisher, only to receive the same bleak note: "Thank you for your submission, but it is not suitable for our use..."

Not so with Lynne Hall.

The author's story on scuba diving is scheduled to appear in the September issue of Cosmopolitan. The magazine has a circulation of 2.5 million. It paid Hall $500 for her feature.

"I couldn't believe they took it, really," Hall says.

"Five hundred dollars is pretty low for Cosmopolitan. But if they'd paid me just one dollar--just put it in their magazine--that would've been fine with me.

"The money was nice to spend, but I want to see this right here..." The 27-year old Shelby County High School graduate points to the byline at the top of the edited manuscript Cosmopolitan returned for her approval: by Lynne Hall.

It is a common feeling, desire and drive that has pushed and haunted writers for ages. Put yourself into a work of writing, something that has become a part of you, and you want to see your name in print.

Hall now has a good understanding of this.

"I think I was two when I first wanted to be a writer," she jokes. "No, I guess it was in the eighth grade. I was writing my first book. It was about horses. I never finished it, of course.

"But writing is something I have to do. I feel guilty if I don't."

For a while, Hall studied business at UM, but didn't truly like it. She wanted to study journalism, but people discouraged her, saying there weren't any jobs.

Her surprise success with Cosmopolitan changed all that. Now she's taking journalism at UAB two days a week, while working three days as a medical secretary in a Columbiana clinic. She actually wrote her scuba story in late 1980, and submitted it to Cosmopolitan the following January. Five weeks later, the magazine said they'd buy the story if she'd make a few changes.

"Gladly," she replied.

The story begins with the fears that jittered her the first time she went diving--fears of sharks, death and the lurking unknown. The story touches on some of the technical side of diving, but at Cosmopolitan's request, Hall paid more emphasis to the anecdotes of her later dives.

For instance: "Once I was so close to a six-foot bull shark, I could have puckered up and kissed it on the forehead. Instead, I got out of there--fast!"

Since her initial success, she had stories rejected by Adventure, Travel, and Skindiver magazines. But now that she knows she can do it, the rejections don't daunt her.

LYNNE HALL

Hall has some suggestions for anyone interested in trying to break into the fiercely competitive world of national magazine publication. First off, read many issues of the magazine you plan to submit to; know what they want, know their style, and cater to it. Also know what they've published in recent issues, she says, and don't duplicate topics.

As with many writers, Hall says that writing does not always come easily.

"It's hard to do research when you have to do homework," she says. "And it's hard when you work all day, to go home and sit down and write. While I'm in school, diving is the easiest thing for me to write about, because that's how I spend most of my free time.

"I'm a story teller at heart and I'd like to write fiction. But the articles come easier because you don't have to make a plot, just tell things as they happen.

"I do want to write--that's how I want to make my living. I'd like to see my name on a famous novel...

Will Lynne Hall ever pen the "Great Shelby County Novel?"

"I'd have to leave the county if I did," she laughs.

Hall nutshells the writing profession and the haunting drive behind it, by saying "I guess every writer wants to know they can write. You want to make someone feel what you're experiencing. But is it something people will read?"

She is the daughter of Dr. Harold J. Hall of Shelby Shores, and Christine Chambliss of Kingdom.

Singers end tour with UM concert

Shelby Countians from six churches will complete a Christian music concert tour at UM's Palmer Hall, Sunday.

The group of 90 singers including high school, college and career people, left Wednesday, July 21 for Philadephia, MS.

Tonight the group is singing at the Miracle Strip in Panama City, FL and Friday the group will perform on the beach itself.

The group will travel to West Florida Park, Saturday, before returning to the University of Montevallo for a homecoming singing, Sunday.

The concert at Palmer Hall will begin at 8 p.m.

The group is under the direction of Glenda Godwin of Alabaster.

Singers participating in the tour represent Enon and University Baptist Churches in Montevallo, Liberty Baptist Church of Chelsea, Elliottsville Presbyterian Church of Siluria, Westwood Baptist Church of Alabaster and Westend Baptist Church of Selma.

Final Days

Rochester's

JULY CLEARANCE

SAVE UP TO 75%

ON SUMMER FASHIONS FOR WOMEN AND MEN...
ALSO
SHOES

VISA

Rochester's
MONTEVALLO

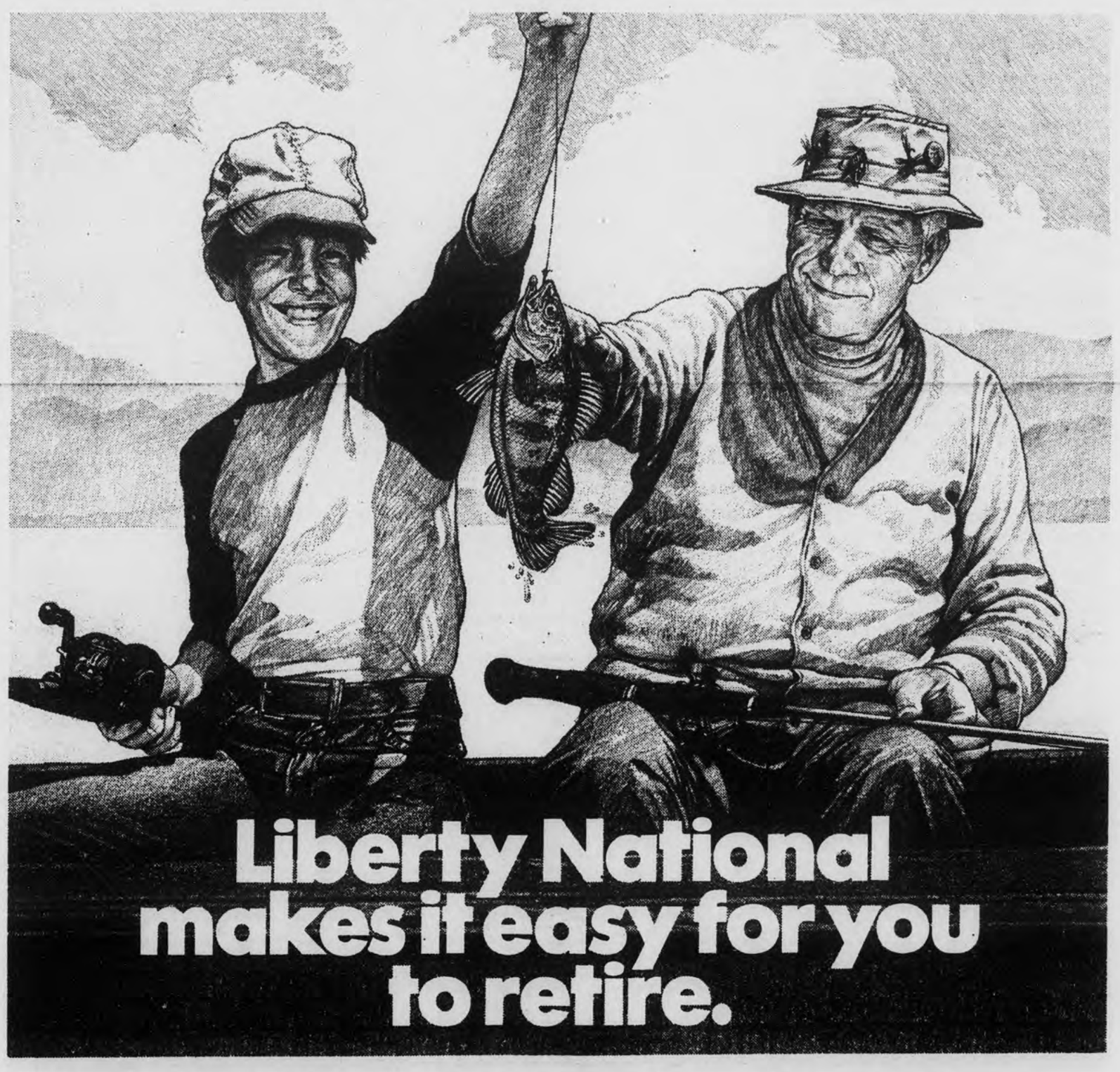

That's what Good Friends are for.

Liberty National understands what inflation can do to your retirement savings. We know how important it is to have enough money to enjoy your later years. And we can help.

Liberty National takes the worry out of retirement planning. With an annuity, you can have a guaranteed monthly income for the rest of your life. Without stretching your budget now.

An Individual Retirement Annuity from Liberty National gives you income for retirement and tax benefits now. You may also insure your deposits in case of future disability. Talk to your Good Friends at Liberty National about the advantages of an IRA.

We can help you look forward to a prosperous retirement. That's what Good Friends are for.

LIBERTY NATIONAL
GOOD FRIENDS FOR LIFE
LIBERTY NATIONAL LIFE INSURANCE COMPANY
A TORCHMARK COMPANY

Montevallo, 204 N. Main St., (205) 665-2553

OPEN A SAVINGS ACCOUNT HERE

AND SEE YOUR SAVINGS GROW!

Even if you never add a cent to your savings account, that money will still earn regularly.

Serving the Heart of Alabama Since 1916

Member FDIC

Central State Bank
CALERA

Seniors fishing

Alabaster seniors ignore rain

While Wednesday's rain may have delayed some activities, it had no effect on the Alabaster senior citizens picnic.

Twenty-three participants of the Alabaster Senior Citizens Nutritior Center got together for a good time at the home of Harrison Holland, off Simmsville Road.

When the rain poured, the seniors sang songs in Harrison's basement to the piano playing of Clyde Moore, president of the group.

When the rain dwindled to a sprinkle, several members of the group tried their luck at fishing in Harrison's pond.

And, when the sun came out, the entire group enjoyed ice cream and cake outside.

Lillie Bowen, who directs the Alabaster Nutrition Center, said the Wednesday picnic was for nothing special. It was just for singing and fishing.

Daily activities of the center normally include a noon meal, making crafts, playing bingo, listening to speakers or watching films.

However, Holland decided to invite everyone to his home.

Attending the Wednesday outing were Clyde Moore, Melissa Nelson, Cora Reach, Aline Leach, Verna Nelson, Esther Moore, Marlin Moore, Harrison S. Holland, Sr.;

Daisy Briggins, Ruby Shirley, Katie Mae Beavers, Edna Earle Beavers, Bessie Walker, Alma Johnson, Lester Brasher, Catherine Riddle, Levin Bowen, Margaret Perry, Lillie Bowen, Dessie Wilson, Henry Wilson, O. P. Robinson and Laura Fisher.

Columbiana scraps new street

Instead of constructing another street to Elvin Hill Elementary School, the plan now in the works is to widen the present street.

The latest proposal was announced at the Thursday, July 8 meeting of the Columiana Council.

According to one of the three trustees for the city's schools, the plan to extend Arlington to the school was scrapped due to the cost.

At the present time, architect Thurston Sumners is drawing up plans for widening Washington and adding a sidewalk.

The latest proposal also calls for a drive running behind the school for a bus turn-a-round.

Another proposal mentioned at the meeting concerned the second mini park the Beautification Committee wants to get started on.

It was noted that a piece of land offered for sale next to the proposed park site on south Main St. might solve the parking problem.

The purchase price of the land owned by Rick Smith was said to be $22,000.

However, some council members still weren't convinced there would be enough parking space available for Valley Mills.

And finance chairman Lewis Walker didn't know where the money to purchase Smith's land would come from.

The council did not make any decision on the subject.

There was some discussion on putting the old Gaines Farmer home behind the Shelby County High School football stadium up for bids.

But council members who expressed an interest in bidding weren't sure if they would be allowed to participate.

Action is expected to be taken during a meeting being held today.

Sterrett club plans rally

The Birthday Club of Sterrett is sponsoring a political rally buffet supper on August 7, beginning at 6 p.m. at the American Legion Hall in Sterrett.

Candidates from the County are being invited to present their platforms and views. Along with them the Royal Masters Quartet will be singing.

Mrs. Wilson Johnson, club member, says, "We invite everyone to come and share an evening of good food, music and interesting views and questions."

Voters will also be able to reidentify themselves or register.

A modest charge will be made for the supper.

County legal notices

LEGAL NOTICE

Estate of
Irene Mae Cook
Deceased

Probate Court

Letters Testamentary of said deceased having been granted to the undersigned on the 9th day of July, 1982, by the Hon. Thomas A. Snowden, Jr. Judge of the Probate Court of Shelby County, notice is hereby given that all persons having claims against said estate are hereby required to present the same within time allowed by law or the same will be barred.

Charles L. Cook, Executor
of the estate of
Irene Mae Cook

July 15,22,29,1982 No. 423

LEGAL NOTICE

Estate of
Edward J. Hugensmith, Jr.
Deceased

Probate Court

Letters Testamentary of said deceased having been granted to the undersigned on the 12th day of July, 1982, by the Hon. Thomas A. Snowden, Jr. Judge of the Probate Court of Shelby County, notice is hereby given that all persons having claims against said estate are hereby required to present the same within time allowed by law or the same will be barred.

Joyce R. Hugensmith
Executrix

July 15,22,29, 1982 No. 431

LEGAL NOTICE
Mortgage Foreclosure Sale

Default having been made in the payment of the indebtedness secured by that certain mortgage executed by Burl G. Robertson, Jr., and wife Lynn B. Robertson to Awtrey Building Corporation on the second day of February, 1982, said mortgage being recorded in the office of the Judge of Probate of Shelby County, Alabama, in Volume 419, at page 728; the undersigned Awtrey Building Corporation as mortgagee under and by virtue of the power of sale contained in said mortgage will sell at public outcry to the highest bidder for cash, in front of the main entrance of the courthouse at Columbiana, Shelby County, Alabama, on the tenth day of August, 1982, during the legal hours of sale, the following described real estate, situated in Shelby County, Alabama, to-wit:

Lot 39, according to the Survey of Cahaba Manor Town Homes, Second Addition, as recorded in Map Book 7, Page 62, in the Office of the Judge of Probate of Shelby County, Alabama.

This sale is made for the purpose of paying the indebtedness secured by said mortgage, as well as the expenses of foreclosure.

Awtrey Building Corporation
Mortgagee

J. Dan Taylor,
Attorney for Mortgagee
Smyer, White, Taylor,
Evans & Sanders
2025 Fourth Avenue North
Birmingham, Alabama 35203
July 15, 22, 29, 1982 No. 426

LEGAL NOTICE
Sheriff's Sale

By virtue of execution issued out of District Court of Jefferson County, Alabama, and to me directed whereby I am commanded to make the amount of a certain judgment recently obtained against Royal Homes, Inc. in favor of DeMarco Concrete Block, Inc. out of the goods, chattels, lands and tenements of the said Royal Homes, Inc. I have levied on the following property, to-wit:

Lot 43, 2nd Sector, Royal Oaks: Deed 327 Book 976

Lot 6 Block 8, Green Valley 4th Sector: Deed 323 Book 927

Lot 7, Block 8 Green Valley 4th Sector: Deed 331, Book 7

Therefore, according to said command, I shall expose for sale at public auction, all the right, title and interest of the above named Royal Homes, Inc. in and to the above described property, on the 5th day of August 1982, during the legal hours of sale at Courthouse in Shelby County, Alabama.

Dated at Columbiana this 8th day of July, 1982.

J.F. Glasgow
Sheriff of Shelby County,
Alabama

July 15, 22, 29, 1982 No. 427

LEGAL NOTICE
TAX COLLECTOR'S LIST OF
INSOLVENTS FOR 1981

Action Track Ltd.
Ray Grubs d/b/a Hunt & Hook
Rex Hope
Victor Rousso d/b/a Footworld
John Larimer
Annel Corporation
Brandywine Homes Inc.
Builders Realty & Dev. Co.
C.J.M. Inc.
C.V. Mobile Home Supply Inc.
Cambrian Wood Maintenance Inc.
Carter Home Builders Inc.
Central Alabama Avionics
Chelsea Land and Investment Inc.
Coggins and Monzella Realty
Continental Transmission Inc.
Data Base Corporation
Dee Jay Restaurant Systems
Delta Service Corporation
Eagle Chevrolet Inc.
End Zone, Inc.
Fitness Industries Inc.
Foxfire Inc.
Futuristic Homes
Gerald Savage & Sons
Green Valley Electric Inc.
Hand, Hand, and Hand Specialists
Jack McGuire Excavating Co.
Jim Stamps Realty Inc.
Lamp and Shade Inc.
Marathon International Inc.
Metro Tanks Inc.
Monarch Properties, Inc.
Mt. St. Helens volcanic Ash Inc.
Nichols and Bush Inc.
O.A. Enterprises Inc.
Riverchase Heating and Colling Inc.
Rogers Mobile Home Repair Inc.
Roomakers Remodeling Inc.
Shelby County Mobile Homes Inc.
Shelby Speedway Inc.
Shoe Pac Inc.
Southeast Foundry Supply Inc.
Southeastern Welding Inc.
Tom Stivers Auto Sales Inc.
Vicon, Inc.
W.M. Humphries Construction Inc.
Wee Care, Inc.
American Commercial Services Inc.
C H & D Inc.
Cobblers Shoes, Inc.
Realty House Inc.
Resources Southeast Inc.
Tex, Inc.
Thompson Contracting Co.

July 15, 22, 1982 No. 424

LEGAL NOTICE
Notice to Contractors
State Project No.
OLB-059-038-001
Shelby & Talladega Counties,
Alabama

Sealed bids will be received by the State Highway Director at the office of the State Highway Department, Montgomery, Alabama, until 10 A.M., July 30, 1982 and at that time publicly opened for constructing the Coosa River Bridge and Approaches on U.S.-#231, 280 (Ala.-#38 & 53) near Childersburg. Length 0.703 mile.

The bracket estimate on this project is from $4,000,000.00 to $4,500,000.00. Total amount of uncompleted work under contract to a contractor must not exceed the amount of his Qualification Certificate.

The entire project shall be completed in four hundred fifty (450) calendar days.

Proposal fee is $5.00. (Also, nonbidding proposals are available for $5.00.) Plans are available for $7.50. Plans and proposals are available at the Alabama State High Department, 11 South Union Street, Room 304, Montgomery, AL 35130. Checks should be made payable to the State of Alabama Highway Department. Plans and proposals will be mailed only upon receipt of remittance. No refunds will be made.

Certified check or bid bond for 5% of bid (Maximum - $10,000.00) made payable to the State of Alabama Highway Department must accompany each bid as evidence of good faith.

Plans and Specifications are on file in Room 304 of the Alabama Highway Department at Montgomery, AL 36130.

In accordance with the rules and regulations of the Alabama Highway Department and the laws of Alabama, proposals will be issued only to prequalified contractors or their authorized representatives, upon requests that are received before ten o'clock A.M., of the day previous to the day of opening of bids.

The bidder's proposal must be submitted on the complete original proposal form furnished him by the Department.

Section 34-8-8, Code of Alabama 1975 as amended states n part as follows: "... It will be necessary for him (contractor) to show evidence of license before his bid is considered." Section 34-8-6 Code of Alabama 1975 states in part as follows: "...highway contracts under twenty thousand dollars ($20,000.00), the highway director may issue proposal forms to consider bids from and award contracts to all bidders licensed or unlicensed who fulfill the requirements set forth in chapters 1 and 2 of Title 39 of the Code of Albama 1975.

The right to reject any or all bids is reserved.

B.J. Kemp
Highway Director

July 15,22,29, 1982 No. 422

LEGAL NOTICE

The Planning Commission of the City of Pelham will hold a public hearing on August 11, 1982, at 7:00 p.m. at the City Hall for the purpose of updating the Zoning Map.

Mike McKinnis,
Chairman, Planning Commission
City of Pelham

July 22, 29, 1982 No. 438

LEGAL NOTICE
Completion of Contract

This is to verify that the University of Montevallo Wood Fuel Burning Boiler System, bid package no. 3 underground piping has been completed.

Any claims of any kind, please contact C.D. Wilson and Sons, P.O. Drawer 158, Ashville, Al. (594-2686) General Contractor.

July 22,29, Aug. 5,12, 1982 No. 437

LEGAL NOTICE
Advertisement for Bids

Sealed Proposals in duplicate will be received by the Shelby County Board of Education in the Conference Room of the Board of Education Administrative Building, Columbiana, Alabama until 10:00 a.m., C.D.S.T., Tuesday, July 27, 1982 for construction of:

Alterations to Kitchens
Columbiana Middle School
Thompson Middle School
Chelsea High School
Montevallo Elementary School
Shelby County, Alabama
Architect's Job No. 8215

Activities Room Equipment
Shelby Elementary School
Wilsonville Elementary School
Shelby County, Alabama
Architect's Job No. 8216

Renovations & Gymnasium
Floor Refinishing
Wilsonville Elementary School
Vincent Elementary School
Chelsea High School
Shelby County, Alabama
Architect's Job. No. 8217

Repair of Classroom Exterior Wall
Valley Elementary School
Shelby County, Alabama
Architect's Job No. 8218

at which time and place they will be publicly opened and read.

Plans and Specifications are open to public inspection at the office of Shelby County Board of Education, Columbiana, Alabama and copies may be obtained from Thurston W. Sumner, Architect, P.O. Box 1397, Columbiana, Alabama 35051, not to exceed two (2) sets per applicant, upon the deposit of Ten Dollars ($10.00) per set per job. Deposits will be refunded to General Contractors for bona fide bids upon return of all documents in reusable condition within ten (10) days after the date of opening of bids. Plans and Specifications will be provided to others for the cost of reproduction, nonrefundable. Bids must be submitted on proposal forms furnished by the Architect.

All bidders bidding in amounts exceeding $20,000 must be licensed under the Provision of Title 46, Chapter 4, Code of Alabama.

No bid may be withdrawn after the scheduled closing time for receipt of bids for a period of thirty (30) days.

The Owner reserves the right to reject any or all bids and to waive informalities.

Shelby County Board of Education
Mr. Charles A. Knowles,
Superintendent

July 8, 15, 22, 1982 No. 417

LEGAL NOTICE

State of Alabama
County of Shelby

By virtue of a decree rendered by the Board of Trustees, North Shelby County Fire and Emergency Medical District; the Board of Trustees will proceed to sell to the highest bidder for cash, at the North Shelby County Fire and Emergency Medical District location, which is 4617 Valleydale Road, Shelby County, Alabama. The sale will be held on Monday July 25, 1982 at 10:00 a.m. The following described real estate will be sold for the First District dues and other costs due thereon for the years 1979-1980, 1980-1981, 1981-1982.

BEAT 12

LEONARD M. DAUBLER, Blk. 3, 2nd Sector, Lot 7 Indian Forest Estates, Map Book 6, Page 11. TAX & COST $195.00 plus ADV. $4.56

M.C. BAILEY, Blk. 3, Lot 16, 2nd Sector, Indian Forest Estates, Map Book 6, Page 11. TAX & COST $195.00 plus ADV. $4.56

ROBERT BOOZER, Lot 10, Altadena Valley Country Club Section, Map Book 4, Page 71. TAX & COST $195.00 plus ADV. $4.18

ROBERT LUKETZ, Lot 3, 1st Sector, Indian Valley Lake Esates, Map Book 5, Page 130. TAX & COST $195.00 plus ADV. $4.18

DANNY DESHAZO, Comm NW cor NE¼ Sec. 22 T 19S R2W S 480 (S) to POB 395 (S) Sly. 289.3' SELY 79.36' sly 117.85' Swly 195.95' Ely 300' (S) 140' (s) NW 210 (S) SW 170' (S) Nwly 140' (S) N along W Sec. 1N to POB Db 227, P 689. TAX & COST $235.00 plus ADV. $11.21

MICHAEL T. SCUNZIANO. Lot 2 Double Tree Subdivision, Map Book 7, Page 79. TAX & COST $170.00 plus ADV. $3.80

JOHN C. WILLIS. Lot 33, Wagon Trace Subdivision, Map Book 6, Page 140. TAX & COST $170.00 plus ADV. $3.80

JOSEPH & PAM STORMENT. Lot 73, First Sector - Southern Pines Subdivision, Map Book 7, Page 11. TAX & COST $195.00 plus ADV. $4.37

JOHN K. OSTER. Lot 99, Second Sector, Southern Pines Subdivision Map Book 7, Page 12, TAX & COST $195.00 plus ADV. $4.18

RICHARD GALLIER. Lot 22, Second Sector, Brookstone Subdivision, Map Book 5, Page 14. TAX & COST $175.00 plus ADV. $3.80

DAVID A. ROLLINS. Lot 23, Second Sector, Brookstone Subdivison, Map Book 5, Page 14. TAX & COST $175.00 plus ADV. $3.99

ROBERT M. CLARK. Lot 14, Old Mill Trace Subdivision, Map Book 7, Page 99 A&B. TAX & COST $170.00 plus ADV. $4.18

FRANK O. DILLARD. Beg. at NW Cor of Sec. Th E 1029.94' to POB TH Cont. E 355' (S) TH Sw'ly 184.6' (S) TH W'ly 73.60' Th Nwly to POB Sec 23 T19S R2W Municipality Pelham, Sec 23 Twnshp 19S Range 2W Scal Dim 355 x 150'. TAX & COST $140.00 plus ADV. $10.26

JACK ACTON, JR. Lot 17, Resurvey 14, 15, 16, 17, 18, & 19 Indian Valley Third Sector, Indian Valley Subdivision, Map Book 5, Page 129. TAX & COST $195.00 plus ADV. $6.08

CARLOS JOHNSON. Lot 14, Lk. 2 First Sector, Indian Valley Subdivision, Map Book 5, Pgae 43, TAX & COST $195.00 plus ADV. $4.37

July 8, 15, 22, 1982 No. 418

LEGAL NOTICE

Estate of
Frank E. Cox
Deceased

Probate Court

Letters Testamentary of said deceased having been granted to the undersigned on the 29th day of June, 1982, by the Hon. Thomas A. Snowden, Jr. Judge of the Probate Court of Shelby County, notice is hereby given that all persons having claims against said estate are hereby required to present the same within time allowed by law or the same will be barred.

John W. Cox,
Executor of the estate of
Frank E. Cox

July 8, 15, 22, 1982 No. 413

LEGAL NOTICE
Notice to Creditors of Estate
of Esther M. Whorton

Letters (Testamentary) upon the Ectate of said decedent having been granted to the undersigned on the 1st day of July, 1982, by the Probate Judge of Shelby County, Alabama, notice is hereby given that all persons having claims against said estate are hereby required to present the same, duly sworn to, in the Probate Court of said County within the time allowed by law, or else same will be forever barred.

Claudia W. Biddle
Paul M. Whorton
Executors
Thomas A. Snowden Jr.
Judge of Probate

July 8, 15, 22, 1982 No. 414

LEGAL NOTICE
Notice of Divorce Action

Bryan David Johnson, whose whereabouts is unknown, must answer Jeanette B. Johnson's petition for divorce and other relief by August 30, 1982, or, thereafter, a judgment by default may be rendered against him in Case Number: DR-82-242.

Done this 1st day of July, 1982.

Kyle Lansford, Clerk of the
Circuit Court of Shelby County

Joel C. Watson
Attorney for
Jeanette B. Johnson

July 8,15,22,29,1982 No. 415

LEGAL NOTICE
Notice of Sale
Under Power

Default having been made in the payment of the indebtedness secured by that certain Real Estate Mortgage executed by John W. Holsomback and wife, Susan P. Holsomback, to the United States of America, acting by and through the Farmers Home Administration, United Sates Department of Agriculture, recorded in the Office of the Judge of Probate for Shelby County, Alabama on November 16, 1978 in Book 385, pages 445-448; and

The entire indebtedness secured by the said Real Estate Mortgage having been declared due and payable as therein provided, the undersigned, the United States of America, acting through its authorized representative, under and in compliance with the power of sale in said Real Estate Mortgage, will proceed to sell at public outcry, for cash, to the highest bidder in front of the Courthouse of said County, during the legal hours of sale, on the 29th day of July, 1982 the following described property conveyed by said Real Estate Mortgage, to-wit:

A lot or parcel of land situated in the Northwest Quarter of the Northeast Quarter of Section 5, Township 22 South, Range 3 West more particularly described as follows: Begin at the Northwest corner of the Will Holsomback Lot; thence West for 90.00 feet; thence South for 105.00 feet; thence East for 90.00 feet; thence North for 105.00 feet to the point of beginning.

Situated in Shelby County, Alabama.

The proceeds of said sale will be applied to the payment of said indebtedness, other charges, and the expenses of sale, as provided in said Real Estate Mortgage to the United States of America.

This 23rd day of June, 1982.

UNITED STATES OF AMERICA
By: William E. Somerall
Acting State Director (Alabama)
Farmers Home Administration
United States Department of
Agriculture

July 7,14,21, 1982 No. 406

LEGAL NOTICE
Sheriff's Sale

By virtue of execution issued out of Circuit Court of Jefferson County, Alabama, and to me directed whereby I am commanded to make the amount of a certain judgment recently obtained against William B. Wells, Jr. in favor of The Bank of Huntsville out of the goods, chattels, lands and tenements of the said William B. Wells, Jr. I have levied on the following property, to-wit:

Commence at the Northwesterly corner of Lot 11 according to the survey of Shelby Shores as recorded in Map Book 4, Page 75, in the office of the Judge of Probate, Shelby County, Alabama, said point also being situated on the Southerly right of way line of River Drive; thence run in a Southwesterly direction along said Southerly right of way line of River Drive a distance of 230.00 feet to the point of beginning; thence turn an angle to the let of 90 degrees 00 minutes and run in a Southeasterly direction a distance of 183.68 feet; thence turn an angle to the right of 88 degrees 29 minutes and run in a Southwesterly direciton 100.03 feet; thence turn an angle to the right of 91 degrees 31 minutes and run in a Northwesterly direction a distance of 186.33 feet to it's intersection with the Southerly right of way line of said River Drive; thence turn an angle to the right of 90 degrees 00 minutes and run in a Northeasterly direction a distance of 100.00 feet along said Southerly right of way line of River Drive to the point of beginning. Said parcel being situated Northwesterly of a slough and Southeasterly of River Drive.

Therefore, according to said command, I shall expose for sale at public auction, all the right, title and interest of the above named William B. Wells, Jr. in and to the above described property, on the 5th day of August 1982, during the legal hours of sale, at Courthouse in Shelby County, Alabama.

Dated at Columbiana this 8th day of July, 1982.

J.F. Glasgow
Sheriff of Shelby County,
Alabama

July 15,22,29, 1982 No. 429

LEGAL NOTICE
Sheriff's Sale

By virtue of execution issued out of Circuit Court of Shelby County, Alabama, and to me directed whereby I am commanded to make the amount of a certain judgment recently obtained against Jerry Hinds, Ind and J & R Homes, Inc. et all in favor of Parker Supply Co., Inc. out of the goods, chattels, lands and tenements of the said Jerry Hinds, Ind and J & R Homes, Inc., et all I have levied on the following property, to-wit:

Beginning Northwest Corner Northeast 1/4 run South along W/L SD1/4 to North R/W county highway #52 East along R/W 1270' South, North 208.71 NE 208.71', N 35' (S) NE 208.7' S 246' to NW R/WSD HWY NELY AGL R/W to E/S Buck Creek NLY AGL Buck Creek to SW R/W L&N RR NW-ALG RR R/W to N/L SD 1/4 W to POB SEC 23 TWSP 20S Range 3W

Therefore, according to said command, I shall expose for sale at public auction, all the right, title and interest of the above named Jerry Hinds, Ind and J & R Hones, Inc. et all in and to the above described property, on the 5th day of August 1982, during the legal hours of sale, at Courthouse in Shelby County, Alabama.

Dated at Columbiana this 8th day of July, 1982.

J.F. Glasgow
Sheriff of Shelby County,
Alabama

July 15,22,29,1982 No. 428

LEGAL NOTICE

Estate of
Mary E. Lawley
Deceased

Probate Court

Letters Testamentary of said deceased having been granted to the undersigned on the 2nd day of July, 1982, by the Hon. Thomas A. Snowden, Jr. Judge of the Probate Court of Shelby County, notice is hereby given that all persons having claims against said estate are hereby required to present the same within time allowed by law or the same will be barred.

Edward H. Simmons Jr.
Executor of the estate of
Mary E. Lawley

July 15, 22, 29, 1982 No. 419

LEGAL NOTICE
Notice of Completion of Contract

In accordance with Title 39-1-1, Code of Alabama, 1975, notice is hereby given that Hughes Building Company has completed the Contract with the State of Alabama, Department of Conservation and Natural Resources, Project No. 58-P-41, Covered Walkway at Foothills Restaurant, Oak Mountain State Park, Shelby County, Alabama. Any claims held against same shall be forthwith presented to the said Contractor at their office at P.O. Box 212, Montevallo, Alabama 35115, and also to the Chief Engineer of the State of Alabama Department of Conservation and Natural Resources at his office at 64 North Union Street, Montgomery, Alabama 36130, within the time and manner required by law, or same will be barred.

Hughes Building Company

July 1, 8, 15, 22, 1982 No. 408

LEGAL NOTICE

The Zoning Board of Adjustment of the City of Pelham will hold a public hearing at 10:00 a.m., August 9, 1982, at the Pelham City Hall to consider a request for a variance from the terms of the ordinance. The proposed variance would permit the erection of a non conforming sign at Pelham Mall.

Norman Wilson
Chairman,
Zoning Board of Adjustment

July 22, 29, 1982 No. 439

LEGAL NOTICE

Estate of
David Marion Lee
Deceased

Probate Court

Letters Testamentary of said deceased having been granted to the undersigned on the 14th day of July, 1982, by the Hon. Thomas A. Snowden, Jr. Judge of the Probate Court of Shelby County, notice is hereby given that all persons having claims against said estate are hereby required to present the same within time allowed by law or the same will be barred.

Joe David Lee
Executor

July 22, 29, Aug. 5, 1982 No. 433

LEGAL NOTICE

Estate of
Johannes Wolfgang Angelkorte
Deceased

Probate Court

Letters Testamentary of said deceased having been granted to the undersigned on the 13th day of July, 1982, by the Hon. Thomas A. Snowden, Jr. Judge of the Probate Court of Shelby County, notice is hereby given that all persons having claims against said estate are hereby required to present the same within time allowed by law or the same will be barred.

Roger George Angelkorte
Executor

July 22, 29, Aug. 5, 1982 No. 432

LEGAL NOTICE
Completion of Contract

Notice is hereby given that A.R. Butler Construction Co., Inc. has completed for the Water and Gas Board of the City of Alabaster, Ala., Water Transmission Mains, PBK Job No. 802L. Any claims against this work should be filed with the City of Alabaster, Water & Gas Board, Alabaster, Al. on or before July 22, 1982.

A.R. Butler
Construction Co., Inc.
Contractor

July 1, 8, 15, 22, 1982 No. 405

LEGAL NOTICE
Mortgage Foreclosure Sale

Default having been made in the payment of the indebtedness secured by that certain mortgage executed by Dorothy J. Reid to H. Willis Holmes on the 20th day of February, 1982, said mortgage being recorded in the office of the Judge of Probate of Shelby County, Alabama, in Real Volume 410 Record of Mortgages, at page 65 the undersigned H. Willis Holmes as mortgagee, under and by virtue of the power of sale contained in said mortgage, will sell at public outcry to the highest bidder for cash, in front of the entrance of the Court House at Columbiana, Shelby County, Alabama, on the 12th day of August, 1982, during the legal hour of sale, the following described real estate, situated in Shelby County, Alabama, to-wit:

A tract of land situated in Sections 13, 14, 23, and 24, Township 19 South, Range 2 West, Shelby County, Alabama, being more particularly described as follows:

Commence at the northwest corner of Section 24, Township 19 South, Range 2 West, and run South along West line of said section for a distance of 547.72 feet; thence an angle left of 148 degrees 50 minutes and run Northeasterly 384.09 feet; thence an angle left of 90 degrees 00 minutes and run Northwesterly 40.0 feet to a point on the Northwesterly right of way of the Cahaba Valley Road, said point being the point of beginning of herein described property; thence an angle right of 90 degrees 00 minutes and run Northeasterly along right of way of said road, 464.52 feet to a point of curve of a curve to the right having a radius of 4,607.50 feet and run along arc of said curve, 305.34 feet; thence an angle left of 93 degrees 23 minutes 50 seconds to tangent, and run Northwesterly 338.46 feet; thence an angle right of 08 degrees 33 minutes and run northwesterly 626.82 feet; thence an angle left of 77 degrees 30 minutes and run Southwesterly 356.22 feet; thence turn an angle right of 23 degrees 45 minutes 30 seconds and run Southwesterly 198.19 feet; thence an angle left of 27 degrees 39 minutes 30 seconds and run Southwesterly 313.37 feet; thence an angle right of 10 degrees 11 minutes 45 seconds and run Southwesterly 148.68 feet; thence an angle left of 109 degrees 30 minutes and run Southeasterly 1,391.31 feet to a point of intersection with the northwesterly right of way line of Cahaba Valley Road, said right of way line being in a curve to the left and having a radius of 3,710.00 feet; thence an angle to the left of 94 degrees 04 minutes 20 seconds to tangent and run Northeasterly along arc of said curve, 231.42 feet to point of beginning. Situated in Shelby County, Alabama.

This sale is made for the purpose of paying the indebtedness secured by said mortgage, as well as the expenses of foreclosure.

H. Willis Holmes
Mortgagee

William H. Halbrooks
Suite 820
No. 1 Independence Plaza
Birmingham, AL 35209
871-0780
Attorney for Mortgagee

July 22, 29, Aug. 5, 1982 No. 435

LEGAL NOTICE
Notice of Foreclosure Sale

Default having been made in the payment of the indebtedness secured by that certain mortgage dated the 31st day of May, 1976, executed by John Campbell and wife, Cabell Earl Campbell to City Federal Savings and Loan Association, a corporation, which said mortgage is recorded in the Office of the Judge of Probate of Shelby County, Alabama, in Book 376, page 720, Record of Mortgages, and said mortgage now being in default and subject to foreclosure, the undersigned has elected to declare the entire indebtedness secured by said mortgage to be due and payable as provided in said mortgage, and notice is hereby given that pursuant to law and the power of sale contained in said mortgage, the undersigned will sell at public outcry to the highest bidder for cash, in front of the main entrance of the Shelby County Courthouse in Columbiana, Shelby County, Alabama, during the legal hours of sale on the 16th day of August, 1982, the following described real estate, situated in Shelby County, Alabama, to-wit:

Lot 4, in the Round Table Subdivision, as shown by map of the Round Table Subdivision, as recorded in the Probate Office of Shelby County, Alabama, in Map Book 7, page 38, situated in Shelby County, Alabama.

City Federal Savings and
Loan Association,
Mortgagee
Lange, Simpson, Robinson
& Somerville,
Attorneys for Mortgagee

July 22, 29, Aug. 5, 1982 No. 436

LEGAL NOTICE
Mortgage Foreclosure Sale

Default having been made in the payment of the indebtedness secured by that certain mortgage executed by John Alton Green, Jr. and wife, LaQuita S. Green to Collateral Investment Company on the 21st day of April, 1979, said mortgage being recorded in the Office of the Judge of Probate of Shelby County, Alabama in Volume 391, Record of Mortgages, at page 367.

The undersigned, Collateral Investment Company as mortgagee, under and by virtue of the power of sale contained in said mortgage, will sell at public outcry to the highest bidder for cash, in front of the Court House in Columbiana, Shelby County, Alabama, on the 13th day of August, 1982, during the legal hours of sale, the following described real estate, situated in Shelby County, to-wit:

Lot 25, in Block 5, according to the Survey of Southwind, Fourth Sector, as recorded in Map Book 7, Page 97, in the Office of the Judge of Probate of Shelby County, Alabama. Situated in Shelby County, Alabama.

This sale is made for the purpose of paying the indebtedness secured by said mortgage, as well as the expenses of foreclosure.

Collateral Investment Company
Mortgagee

Barnett, Tingle,
Noble & Sexton
Attorneys for Mortgagee

July 22, 29, Aug. 5, 1982 No. 434

LEGAL NOTICE

State of Alabama X
County of Shelby X

Probate Court

In the Matter of the Adoption of Erick Kagan Maxwell, Minor, by Dwayne B. Cathey,
VS.
Kenneth Maxwell
TO: Kenneth Maxwell

It being made to appear in the above cause from the affidavit of Rebecca C. Cathey, mother of Erick Kagan Maxwell, that the whereabouts of Kenneth Maxwell, Defendant to petition of Plaintiff in said cause, is unknown, that the place of residence of Kenneth Maxwell, is unknown, and cannot be ascertained after reasonable effort, and further, that in the belief of said affiant, said Defendant is over the age of twenty-one years.

It is now ordered that the said Defendant, Kenneth Maxwell, appear in Court and answer, plead or demur to this petition in this cause before the 29th day of July, 1982, at 10:00 o'clock A.m.

It is further ordered that the Probate Judge have this order published with as little delay as may be in the Shelby Court Reporter, a newspaper published at Columbiana, Shelby County, Alabama, once a week for four consecutive weeks.

Ordered, this the 28th day of June, 1982.

Thomas A. Snowden, Jr.
Probate Judge

July 1, 8, 15, 22, 1982 No. 411

LEGAL NOTICE
Notice to Contractors

Sealed bids will be received by the Shelby County Commission at the Commission Office in Columbiana, Alabama until 10:00 A.M., July 26, 1982 and at that time publicly opened for the completion of various items of work in Double Tree and Indian Wood Forrest Subdivisions as shown in Plan Assembly for Project 59-67-82. Plans and Proposals are available in the County Engineer's office in Columbiana and may be obtained after Tuesday, July 5, 1982, from 8:30 A.M. until 4:00 P.M. weekdays. Proposal fee is $10.00 which includes the cost of Plans and Peoposals. No refunds will be made. The entire project shall be completed in twenty (20) working days. A certified check or bid bond for five (5) percent of bid (or $10,000 maximum) made payable to the Shelby County Commission must accompany each bid as evidence of good faith. Description of items and approximate Quantities of proposed work are as follows:

590 Tons - Bituminous concrete wearing surface (Asphalt-AC 20)

53 C.Y. in Pl. - Slope Paving

54 Sq. Ft. - Class 4 Aluminum Flat Sign Panels .080 Thickness (Engr. Grade)

84 Lin. Ft. - Roadway Sign Post 3#ift. galv. "U" Channel)

60 Lin. Ft. - Roadway Sign Post (2 3/8" O.D. round galv.)

12 Each - Clean Out Inlet and Grout Inlet Top

10 Each - Clean Out Inlet, Furnish and Install Inlet Top (4" R.C. top)

8 Each - Clean Out Surface Drain, Furnish and Install Drain Top including Corner Supports (4" R.C. top)

1 Each - Cut Hole in Metal Pipe, Furnish and Install Drain Top including Corner Supports (4" R.C. top)

1 Each - Clean Out Surface Drain, Reconstruct to accommodate top, Furnish and Install Top including Corner Suports (4" R.C. top)

1 Each - Construct Ty. "C" Inlet (single wing) (complete)

1 Each - Remove and Reconstruct Ty. "C" Inlet (DBL. Wing)

C.Y. - Shoulder Construction (Furnish, Haul, Place, and Shape) Measured Loose in Transporting Vehicle

1 Lump - Cover Existing Drain Pipe (Furnish, Haul, Place, and Shape Surrounding area)

1 Each - Construct Headwall for 24" Pipe

1 Each - Clean Out Ditch

1 Each - Construct Ditch (50' ± long)

1 Each - Clean Out Pipe and Place Rip Rap at End (Approx. 20' X 15' area)

1 Each - Repair Street Cut (Dig Out and Replace)

1 Each - Repair Pavement Failure (Remove and Replace Base and Binder)

1 Each - Clean Out Inlet, Furnish and Install Inlet Top (6" R.C. top)

75 Lin. Ft. - Gutter Extension (Same Section as Existing Gutter)

40 Lin. Ft. - 72" Span 44" Rise Roadway Pipe C1. "C" Bedding (C.C.S.P.I.)

48 Lin. Ft. - 24" Roadway Pipe C1. "C" Bedding (C1, 3 R.C.)

1 Each - Manholes Ty. Masonry

2 Each - Stilling Boy w/ Transition Flumes

Each bid shall be enclosed in a sealed envelope, with the following information indicated clearly on the outside;

1. Project Number SCP 59-67-82
2. Name of Bidder
3. Bidder's License Number as issued by the Alabama State Licensing Board for General Contractors

The Shelby County Commission reserves the right to reject any and all Bids and to waive any and all formalities in the best interest of the county. Bidders are to state that bids submitted are firm and that no claims for error will be made after bids are opened and subsequent thereto.

July 1, 8, 15, 22, 1982 No. 412

LEGAL NOTICE

Ora Curry,
Plaintiff
VS.
Ida Chappell Miller,
et al
Defendants

In the Circuit Court of
Shelby County, Alabama
Civil Action NO. CV-81-334(E)
Publication Notice

Charlie Mae Hall Kelly, and her heirs or devisees, if deceased, and Jhue Miller, and his heirs or devisees, if deceased, whose whereabouts are unknown, must answer Ora Curry's Amended Complaint in the above-styled cause seeking a determination by the Court that the following described real property, situated in Shelby County Alabama, viz:

PARCEL ONE

The N½ of the NW¼ of the NE¼ of Section 4, Township 24 South, Range 13 East.

PARCEL TWO

The S½ of the NW¼ of the NE¼ of Section 4, Township 24 South, Range 13 East less and except one square acre in the SW corner of said NW¼ of NE¼, being 70 yards square and lying adjacent to and being on the North side of the Southern Railroad and East of the Duson Tract of land, cannot be equitably divided in kind and that a public sale of said property is necessary and in the best interests of the joint owners thereof, the plantiff and the defendants, and is seeking an order of the Court that said property be sold at public sale for the division of the proceeds of said sale among the joint owners thereof, as their respective interests are determined by the Court, and seeking other relief, by September 4, 1982, or, thereafter, a judgment by default may be rendered against them in Case NO. CV-81-334(E), Circuit Court of Shelby County, Alabama.

The plaintiff alleges, in said Amended Complaint, that the defendants, Charlie Mae Hall Kelly and Jhue Miller, and their respective heirs or devisees if deceased, each owns an undivided 1/28 interest in and to said Parcel One, subject to the interest of the defendant, Ida Chappel Miller, as widow of said Fred Miller, and owns an undivided 1/7 interest in and to said Parcel Two subject to the interest of the defendant, Ida Chappel Miller, as widow of said Fred Miller.

Done this 9th day of July, 1982.

S/Kyle Lansford
Clerk of the Circuit
Court of Shelby County,
Alabama

Oliver P. Head, Attorney
P.O. Box 587
Columbiana, Alabama 35051
Attorney for Plaintiff,
Ora Curry

July 15,22,29,Aug.5,1982 No.425

LEGAL NOTICE

Estate of
Mary Nell Horton Ragsdale
Deceased

Probate Court

Letters of Administration of said deceased having been granted to the undersigned on the 23rd day of June, 1982, by the Hon. Thomas A. Snowden, Jr. Judge of the Probate Court of Shelby County, notice is hereby given that all persons having claims against said estate are hereby required to present the same within time allowed by law or the same will be barred.

Jackie Elaine Ragsdale Wilbert,
Administratrix of the estate of
Mary Nell Horton Ragsdale

July 1, 8, 15, 1982 No. 404

Reporter Classified Directory

Classified Rates: $3.50 minimum for 20 words, one week; 3 times for $8.00 - 5¢ each additional word.
To place your Classified Ad, Phone 669-2731 OR 663-2608. Deadline: Mondays, 5:00 p.m.

FOR RENT

Three BR, 2 B split level, living room, dining room, eat-in kitchen, den with fireplace, Alabaster, for rent or sale, call 663-0277. 7-22, 29, 8-5 c

New office buildings for lease, now taking applications, located in Alabaster on highway 119 in Elexvillea Plaza, two private offices, 800 sq ft $300 a month; two office buildings 660 sq ft $250 a month, call 663-0469 days for appointment. 7-22, 29, 8-5 c

One 3 BR trailer for rent, for older couple, for retired couple, Wilsonville area, 678-6300. 7-22 c

Rent or sale seven room, 2 B modular home, barn utility house, approximately ten acres, no children $300 monthly, 945-0338. 7-22 c

For rent Clanton, beautiful 3 BR home, central air and heat $300 a month, 967-0472 if no answer call after 5. 7-22, 29, 8-5 c

Montevallo, 2 BR furnished home, available now to August 19, Roberts Real Estate, 665-2163. 6-10 tfb

For rent Montevallo, summer special, 1 BR apartment, furnished, $150, call Roberts Real Estate at 665-2163. 6-10 tfb

For rent, Montevallo, 2 and 3 BR mobile homes, nicely furnished, central heat and air conditioning, serviced by city water and natural gas, located in well managed mobile home park, shaded lots, paved streets street lights, resident manager, free garbage pickup, cable TV, Crestwood Manor Park, Montevallo, 665-2411 or 669-6205. 7-15,22c

2 BR mobile home with stove and refrigerator for rent in Calera, call 668-0302 or 665-1554. 7-22, 29, 8-5 c

Apartments for rent in Wilsonville, 1, 2 or 3 BR, unfurnished or furnished, 669-6880 after 5 p.m. 1-10 tfb

Taking applications, 2 BR apartments, Town Creek Apartments, Columbiana, 669-7415, Equal Housing Opportunity. 7-2 tfb

Briarwood Apartments, now accepting applications, for 1 and 2 BR unfurnished apartments, Montevallo area, 665-2257, EHO. 4-29 tfb

For rent: 1 four room apt., and one 3-room apt., both unfurnished, adults only, 668-1796. 7-8,15,22c

Apt. for rent, Alabaster area, all appliances furnished, 663-7269, 663-0208 after 5. 7-8tfb

House for rent, 3 doors down from 1st National Bank of Columbiana on East College Street, 3 BR, 2 B, 1 acre yard, available July, call Andrew Moore, 678-9531 or 870-6876. 7-15,22c

For rent: 3 BR, 2 bath, mobile home, furnished, includes washer & dryer, 1 acre lot, Dry Valley, Deposit required, $195 per mo. Call after 5, 665-1835. 7-22,29c

For rent: Montevallo, 3 br. duplex, $250 a month, 665-2081 or 665-2526. 7-15tfb

For rent: Montevallo, 2 br duplex, $175 a month, Howard and Associates, 665-2526. 7-15tfb

For rent: trailers at Sunrise Trailer park on Cahaba Valley Road, 967-6605. 7-15,22,29c

Apartments, Chelsea, spacious, clean, 2 and 3 BR, central heat and air, kitchens equipped with stove, refrigerator and dishwasher, laundromat on premise, walk to school, quiet and well maintained, 988-8500. 7-22 tfb

REAL ESTATE

COLUMBIANA, older frame home located on West College Street, 3 BR, 1 B, right person can assume low interest loan, $35,500, for an appointment, call Rick Mitchell, 669-9015 or Jane Windham, 669-6318. Westervelt Land Co., Inc. 7-22, 29, 8-5 c

For sale 5 acres of land, Columbiana, 669-6273 after 3 p.m. 5-6 tfb

For sale, Montevallo, 3 BR, 1 B home, good condition, $26,500, owner financing, Roberts Real Estate, 665-2163, Catherine Smitherman, 665-1602. 6-10 tfb

ATTENTION MORTGAGE HOLDERS, WE BUY MORTGAGES, CALL MIKE TALLEY, 942-8710. 6-17 tfb

For sale 2 story house and 9 acres on hwy 31 in Thorsby, 3 BR, 2 1/2 B, foyer, LR, DR, den, country kitchen, work shop, $63,500, 1-646-2876. 7-1, 8, 15, 22 c

Small home on Goodwin Street, Columbiana, newly painted on inside throughout, Nice garden area, call 669-4666 or 669-7163. 7-8,15,22c

Commercial property, 2500 sq. ft. bldg., exchange for acreage in Shelby, Chilton or Jefferson Co., property located in Eastern area, adjoining interstate, Appraised at $70,000, 836-1097. 7-8,15,22,29c

All set up for Mobile home, 3/4 lot, call Roberts Real Estate at 665-2364 or Laura Roberts at 665-2163. 7-15tfb

8 grave lots in old section of Montevallo cemetery, will not subdivide, call 665-2026 between 5 and 8 p.m. 7-22, 29, 8-5 c

For sale 5 room house, 1 block east just off county rd 8 in Wilton, phone 665-7550 or 665-7755. 7-22, 29, 8-5 c

House for sale for $1,000 in silver coins, located in Alabaster city limits. corner lot on main hwy, gas and water, presently rented as a flea market, can be converted to a small restaurant, after 5, 663-4368. 7-22, 29 c

Large level lot, 485' water frontage, 2 1/2 acres, lots of trees, located 3 miles from hwy 280, 669-6192. 7-22, 29 c

House for sale by owner ASSUMABLE 10 1/2 percent loan, 3 BR, 2 B, large kitchen, 2 car garage, dead end street, call after 6, 663-6416. 7-22 c

Montevallo, beautiful 4 BR, 2 B house on five acres, has solar panel, den with fireplace, wood stove, good barn, 2 car garage or shop, Roberts Real Estate 665-2163 or call Laura Roberts at 665-4123. 7-1 tfb

Montevallo, good assumable VA loan, 4 BR, 3 B house in good neighborhood, call Roberts Real Estate at 665-2163 or Laura Roberts at 665-4123. 7-1 tfb

WILSONVILLE, full brick home conveniently located to steam plant, 3 BR, 1 B, 22 x 30 utility building, fenced yard, new roof, paint built-ins, assume mortgage, owner will consider holding 2nd mortgage, $51,500, Jane Windham, 669-6318. Westervelt Land Co., Inc. 7-22, 29, 8-5 b

COLUMBIANA, cute 3 BR home on highway 70 west, newly remodeled, new roof, siding, large level lot, make offer, owners being transferred and need to sell, Jane Windham, 669-6318 or Betty Mooney, 669-6192. Westervelt Land Co., Inc. 7-22, 29, 8-5 b

LOST & FOUND

LOST: Two male Beagles, 2½ months old. Lost in Meadowview Subdivision, Alabaster, near Highway 12, Reward, no questions asked; call 663-3176 day; 663-7248, night. 7-8,15,22c

FOR SALE

Good quality hay for sale, 822-4074. 7-1, 8, 15, 22 c

10½ foot four star cab-over camper, includes stove, ice box, sleeps 6, good condition, $600 or best offer, call 663-6539.7-15,22,29c

Bass boat 15' Tidecraft, 1974 model with 40 hp Mercury trolling motor, 669-9412. 7-22 c

RAY'S USED FURNITURE, 668-1108, We buy used furniture and keep on reading, We buy 1st starting garage sales, house full of furniture, stoves, refrigerator and other furniture, call anytime, 668-1108. 7-15,22,29p

For sale 8 N tractor and parts, 669-9285. 7-22 c

Small pick up truck tool box $50, 672-7313 after 5 p.m. 7-22 c

24' travel trailer, Tandem axles, AC, $2,495, Columbiana, 669-7077. 7-22, 29, 8-5 c

Vegetables you pick, corn and green beans, Horton's Farm, Rt. 2, Columbiana, AL, phone 669-6841 or 669-9156. 7-22, 29, 8-5 c

One Brahman bull for sale, ten months old, $300, call 669-7613. 7-22 c

Mark Twain, 18' inboard, outboard, 165 hp, Mercury cruise, kept inside since new, tandem trailer, very good condition, 669-6192. 7-22, 29, 8-5 c

For sale two ceramic kiels, 3 switch, A99 and 2 switch A88 Paragons, call 665-7193 after 12 noon. 7-22 p

SAID Carol to Dwight, "My carpets were a fright. Now they're looking bright as I cleaned them right with Blue Lustre," Rent electric shampooer at Columbiana Drug Co., 669-6781. 7-22 b

The Nearly New Store of MASC half price sale, August 7, 9-4, 18 Middle Street, Montevallo, ladies', men's and children's clothes. 7-22, 29 c

Sale used tin and tounge and groove lumber, call 668-2543. 7-22 tfb

Sale 20 cu ft Hotpoint chest type freezer $225, excellent condition; Tait well pump, 1 hp and 120 gallon holding tank $300, 669-6093. 7-22 c

21 oak church pews, good condition, must sell due to remodeling, for information, 663-0888, 663-0422 or 665-2963. 7-22, 29, 8-5 c

Sofa and chair, early American, 3 years old, excellent condition, $250, 967-7644. 7-22 c

For sale surface units for ranges, oven units, hot water heater elements, washer and dryer belts for most any make or model, Farris Home Furnishings, Main Street Alabaster, 663-0486. 8-27 tfb

Fabric Barn, upholstery for home, auto, boat, $1.00 a yard and up, save up to 75 percent, open 7 days a week, upholsterers available, 3 miles north of Vincent on hwy. 25, phone 672-9464. 3-27 tfb

For sale big Ford manure spreader, one MC rotary hay cutter, good condition, 669-7119 after 5 and weekends. 6-17 tfb

For sale: 4 Michelin radials, size 155, SR 15 ZX, mounted on wheels to fit VW, excellent condition, $150, call after 4:15, 663-0244. 7-15,22c

Sale or trade, living room suite, couch, chair, end tables, coffee table and 25-inch color console TV, all 1½ years old, $1200 or trade for car, truck or van of equal value, 2-door, no junk, 663-5543. 7-15,22,29c

Farm tractor, International 300, good condition $650, may be seen at the Farm Bureau building in Columbiana. 6-24 tfb

ANNOUNCEMENTS

Do you want to stop compulsive overeating? Overeaters Anonymous meets Thursday at 7 p.m. at Shelby Hospital, call Ann 665-1577. 7-22, 29, 8-5 c

EARN FROM $100 to $1,000 for writing an outstanding short story, personal article or poem. Join the Associated Writers Guild of America and submit compositions for publication. For complete information call Mrs. Jones at 823-4364 between 4 and 5 p.m., weekdays, or write P.O. Box 43003, Birmingham, Alabama 35243. 7-22, 29, 8-5 p

ATTENTION Singles! Meet someone "The Respectable Way". Mom approves of us. Members statewide. Info: ALABAMAINS, 425-0852, Box 792, Bessemer, AL 35021. 7-1, 8, 15, 22 p

Allen and Mahala (Reynolds) Seale resided in Shelby County in 1850, Three sons migrated to Dallas County, Arkansas in 1874; Arkansas descendants would like to contact Alabama descendants, Write: Ed Sanders, Box 861, Station A-HY, Searcy, AR, 72143. 7-15,22p

ANIMALS

Free puppies to a good home, free calico kittens to a good home, 663-5056. 7-15,22,29c

Beagle pups for sale, 10 weeks old, full blooded but no papers, females $25, males $35, 663-1495. 7-15,22-29c

Four half German Shepherd puppies, all males, free, 6 weeks old, call 669-9292. 7-22 c

The Humane Society of Shelby County has one purebred Greyhound, gentle, five years, old; mixed Dachsund puppies; one young female Shepherd, mixed Terrier Cocker puppies; one male Golden Retriever, has injured eye, call 669-4562. 7-22 c

7 week old female puppy, part Dachshund, free to a good home, call 665-7753. 7-22 c

MOBILE HOMES

SELLING YOUR MOBILE HOME, we pay cash, free appraisals, call today, 870-0112. 3-12 tfb

Southgate Estates, Hwy 31 South, Pelham, 2 BR mobile homes for rent, 663-7390. 1-24 tfb

BOLEE MOBILE HOME PARK, for rent large wooded lots, underground utilities, water, lawn care, garbage pickup furnished, reasonable rates, located four miles north of Montevallo on county highway 22, call 665-2610 or 665-7806. 2-5 tfb

MOBILE HOMES WANTED: Cash today, call collect 1-755-7871. 3-25 tfb

Very nice 14 x 75 furnished mobile home on 1/2 acre lot, 1 mile from Calera, has 2 large BR and 2 B, central air, washer and dryer and carpeted throughout, $230 a month, references and deposit required, call 665-2842. 7-22, 29 c

Mobile home for sale 1979 Indies, 14 x 66, 3 BR, 2 B, on private rental lot, 5 miles from Alabaster, excellent condition, take up payments plus equity, call 664-1173 before 2 p.m. 7-22, 29 c

MOBILE HOME LOTS FOR RENT, large lots, paved streets and parking area, patios, city water and gas, Alabaster area, 663-3968. 7-22 tfb

1979 mobile home, 12 x 60, 2 BR, 1 B, AC and LP gas tank, and all trailer accessories, $1,500 equity and take up payments of $117.91 a month, call 665-4252. 7-22, 29, 8-5 c

Reduced equity, luxury edition, 10 months old, 14 x 65, energy efficient, storm windows, storm doors, all electric, CA&H, Fr. kit with large bath with garden tub, galvanized underpinning and concrete steps included, equity and take up payments, hwy 26, Alabaster area, 663-9173 evenings. 7-22 c

2 BR trailer for rent, water and garbage pick up furnished, $160 a month, 663-3026. 7-22 c

For sale trailer '73, 12 x 60, 2 BR unfurnished, curtains, underpinning, pole and power box, $3,500, call after 5, 663-4368. 7-22, 29 c

14 x 70 Sunshine mobile home, 1978 model, unfurnished, $800 down and assume payments, 669-4560 days, 668-0961 evenings. 7-22, 29, 8-5 c

WANTED

Cash paid for you: stoves, refrigerators, washers, dryers, air conditioners and hot water heaters, 665-1486, 665-2271. 2-4 tfb

Carpenter work wanted, any kind, large or small, get my price, you will like it, 669-4388, 669-9732. 3-11 tfb

Want to buy timber, pine or hardwood, I do not use a skidder, call 668-0569. 7-22, 29, 8-5 c

AUTOMOTIVE

Surplus Jeeps - Cars, Boats, Many sell for under $50.00, for information call (312) 931-1961 ext. 2832. 7-15,22,29,8-5p

74 Toyota Celica, 4 speed, 2 door, good condition $1100; 23 channel CB Base with power mike, $65, 669-9078. 7-15,22,29p

1972 C30 1 ton Chev. Truck, standard trans., V8 engine, new paint, 12 ft. steel flat bed, extra clean, like new, $3800, 967-3870. 7-15,22,29c

1976 Toyota Corolla, 2 door, good mechanical condition and gas mileage, needs paint, AM-FM stereo, reclining buckets, best offer, 669-7686. 7-22 c

'53 Plymouth for sale, 663-7065. 7-22 p

Sale or trade 1971 model Delta 98 Olds, AC, power windows, seats, door locks, motor in excellent shape, good tires, anytime call Wayne Pate 669-9278. 7-22 c

1973 Mazada RX 2, auto, air, AM-FM cassett, 4 cylinder, clean car, call 663-0390 after 5. 7-22, 29, 8-5 c

Jeeps, cars, trucks under $100 available at local gov't sales in your area, call (refundable) 1-714-569-0241, ext. 2016, for directory on how to purchase, 24 hours. 7-22, 29, 8-5 p

Chevette 1981, 4 door hatch back, with air, $5,000, call after 6 p.m., 669-4603. 7-22, 29, 8-5 c

Volvo '75 244DL, 4 door, PS, PB, air, AM-FM, reclining seats, loaded, 669-6384. 7-22 c

'73 Torino two door, 351 engine, auto trans, air conditioned, runs good, $650, call Lindet Peoples at 665-4256 or 665-1088. 7-22 b

'70 Plymouth Fury four door, auto trans, air conditioned, 318 engine, runs good $650, call Kevin Shanahan at 665-4256. 7-22 b

'78 Pinto, four cylinders, four speed trans, AM-FM radio, runs good, $1,850, call Jim Middlebrooks at 665-4256. 7-22 b

CAR POOL

Young lady needs a ride from Columbiana area to Cahaba Heights everyday except Tues. and Sun., 669-9285. 7-22 c

YARD SALE

Garage sale great bargains, clothes, girls, 10-14, boys 6-8, toys, bike, household items, paperbacks, 307 Mardis Lane, Green Valley subdivision, Montevallo, Fri. and Sat., 9-4. 7-22 c

Garage sale Alabaster, blue jean sale, 1,000's of good used blue jeans, all sizes as low as $2 a pair, hwy 119 between Alabaster and Montevallo, 1 mile south Thompson High School on right at Elexvillea Plaza. 7-22 c

Large yard sale, 8-5, Fri. and Sat., 8th Ave and 15th St. N, Calera, dishes, dolls, clothes, clocks and lots more. 7-22 c

Bargain Barn, biggest flea market in Shelby County, 3 warehouses full, buy, sell, trade, hwy 31 south, Shelby-Chilton County line, 668-0204, 668-1211, merchandise from outhouse to attic. 2-18 tfb

Vivian & Betty's Flea Market on hwy 25, open Monday through Saturday, between Calera and Columbiana at Wakefield's Dairy, fresh vegetables and handmade items. 7-22p

Moving sale, furniture of all kinds, nick-nacks, everything for the home, will give good deal, come see to appreciate, owner is moving, 669-2481, Looney Road, Columbiana. 7-22 c

Yard sale Sat., July 24, 8-4 at 641 - 12th St. NW, Alabaster, lots of everything. 7-22 c

EMPLOYMENT

Need Christian woman to keep two children, ages 3 and infant, in my home in Indian Valley, transportation important, flexible hours, 988-4496. 7-8,15,22c

Help Wanted: Ladies needed to show toys and gifts now until December, Home party plan, No cash investment, Free kit, work your on hours call 668-0856 or 668-1214.7-15/8-26c

Wanted musicians for country band, must be willing to work hard, call 665-5270. 7-22 c

Would like Christian woman to babysit 17 month old in my home in Alabaster area, four-five days a week, call Vicki 595-8429. 7-22 c

Montevallo Area Services Center, branch of the United Way is accepting applications for executive director, qualified persons write to P.O. Box 342, Montevallo, AL 35115, replies by July 31. 7-22, 29 c

NO LAYOFFS, opportunity to become self-sufficient, along with financial independence, up to 50 percent commission, and bonuses and benefits; 50 percent retirement plan, sales and management positions now open, 665-2102. 7-22, 29 c

Dependable lady to sit with semi-invalid female in Pelham area, references required, call 663-4218 after 6 p.m. 7-22 c

Excellent income, 8-10 hours per week, own and manage your own catalog business, no capital investment, will train, call 664-2378. 7-22 c

INFORMATION ON Cruise Ship Jobs, great income potential, all occupations, call 312-741-9780, Dept. 1974, call refundable. 7-22, 29 p

Woman to babysit, Montevallo school area, in your home or mine, summer hours 7:30-5 p.m., during school 3-5 p.m., start immediately, 665-5199 after 5. 7-22 c

Companion wanted to live in with elderly lady, room and board, plus salary, light housekeeping, call 663-7533. 7-22, 29, 8-5 c

SERVICES

STUMPS REMOVED below ground level, POWER CHIPPER METHOD, reasonable rates, 665-4821. 6-11 tfb

For service on refrigerators, all conditioners, washers, dryers, dishwashers, ranges, etc., call Erskine Hand, 663-7719, 8 a.m. to 6 p.m. tfb

Backhoe and dump truck service, septic tank installed, chert, slag, fill dirt, etc., call Vernon L. Waldrop, 669-7302, Wilsonville, AL 35186. 2-9 tfb

Can do any job with Bob Cat, light digging, excavating, back filling, do hauling with dump truck, sand, gravel, chert, topsoil, 663-4456. 10-4 tfb

Davis Building Co., new homes, additions, plumbing, painting, wall paper, custom built cabinets and other wood work, repair work of all kinds, call for free estimates, 669-6092, 669-6364. 1-28 tfb

Need help cleaning your home, call me, I have references and transportation, 669-4100. 2-4 tfb

I will do housecleaning in Columbiana-Alabaster area, honest, dependable, efficient, have own transportation, references furnished, 669-9960. 2-18 tfb

Sailes Upholstery: We specialize in any type upholstery, including cars, furniture and boats, free estimates, call 665-4017. 7-8,15,22c

Do all types of remodeling work, all types of ceramic tile work, and moss rock work, call 967-2638. 7-8 tfb

Dandy Don's Sign Rentals, portable signs w/280 letters; 1st month $60; 2nd $50; 3rd $40; call Jim Cooley 699-7214 or Don Whitecotton, 699-5656. 7-15,22,29p

Gutter cleaning and roof tops, 669-4270. 7-22, 29, 8-5, 12 c

CHILD care, Alabaster area, private child care in my home, am looking for two children over 3 years old, please call 663-1014. 7-22 c

For your most professional lawn service, call Vinson Lawn Service, 668-2543, no yard too big or too small. 7-22 tfb

Shelby County Builders. All types of home remodeling and additions, plumbing repairs, any type, carpenter work, prefab fireplaces, gutter work, room additions, concrete blocks, painting and sheetrock work, roof repairs and new roofs, also cabinets, bookcases and other woodwork, individual free estimates, all work guaranteed, Wayne Milam, 669-9791 or 669-6106. 2-2 tfb

Shelby County Pest Control, Inc., home owned and operated, over 15 years experience, contact us for all your Pest Problems, "Call Doug for your Bug", member Alabama Pest Control Association, member of National Pest Control Association, 668-1017. 3-31 tfb

Painting, 25 years experience, no job to small, free estimates, call 669-7515. 6-11 tfb

Call Robert Wheeler for repair on all makes of washers, dryers, air conditioners, refrigerators, used appliances and light plumbing, 664-1839. 6-18 tfb

Dump truck and backhoe service, install septic tanks, slag, fill dirt, chert, Leslie Seale 669-7856. 3-11 tfb

Sewing machines, authorized White dealer, see the new Eina air electronic also the new White ESP 4000, push button electonic and all other models, parts and repairs for all makes, G.H. Metcalf, The Sewing Machine Doctor, 3 miles south of Westover on hwy 55, phone 678-9001. 4-29, 5-13, 27, 6-10, 24, 7-8, 22, 8-5, 19, 9-2, 16, 30, 10-14, 28, 11-11, 25 p

Rugbeaters, steam carpet cleaning, $10 per room, 2 room minimum, free deodorizing, 664-0903. 7-15,22,29c

Will do housecleaning in north Shelby-Alabaster area, have own transportation, dependable, good work, full or part time, 663-6539. 7-15,22,29c

PHOTOGRAPHY, we do weddings, reunions, home portraits, copy and restoration, sports and more, call now and save, prices are very reasonable, 678-9821. 10-29 tfh

James Blair, cabinets and remodeling, additions, framing and trim, 665-5268. 4-17 tfb

---

Front end loader & BACK HOE WORK.
Ponds built, septic tanks installed, top soil & all types of hauling.
Ronny Falkner 668-1029

Scott-Long Realty
215 N. Main St. Montevallo
Equal opportunity housing. 1& 2 Bedroom, unfurnished apartments in Montevallo.
$185 to $220 per month
Low to middle income.
Permanent residents.
Please apply at the office.

LET US APPRAISE, SELL OR BUY YOUR LAND!
LET US BUY LAND FOR YOU!
Contact Buck Falkner
(205) 669-4666
WESTERVELT LAND COMPANY, INC.
1400 River Road NE
Tuscaloosa, AL 35404

Alabama's finest Greenpark South, Pelham, large wooded lots, clubhouse, swim pool, tennis, playground, walk to school, cable TV and day care available, call about 2 mo. free rent. Office hours: Mon.-Sat. 9-5, Sun. 1-5.
988-4051

HELP WANTED
Insurance agent, excellent opportunity, will train qualified applicant.
Painter & Assoc. 668-1358

WE BUY
Pine and Hardwood, pulpwood and saw TIMBER
CALL
668-1929 or 669-7280

C & L LANDSCAPING
663-0891
★ Free Estimates
★ Loader & Backhoe Work Available
• Bark
• Shrubs
• Grass
• Crossties
• Crosstie Walls
• Field Dirt
• Top Soil

-MOVING SALE-
Columbiana, this is the one you have waited for. One day only!
Dining Table W/6 chairs, 3 BR suites, 2 couches, secretary, odd chairs and tables, books, dishes, baskets, bicycle, crossties, old railroad baggage cart, Antique wall telephone, lot s of odds and ends. Bill Legg, 212 E. Sterrett St., Saturday, July 24, 1982 ONLY

COLUMBIANA
Good commercial or investment property. Approximate 400 FT. road frontage on 25 South. One 500 Sq. Ft. block building and one 900 Sq. Ft. metal building located on property. Owner eager to sale and willing to assist in financing.
Bill Allen 663-3592 or 665-2584

RIVERCHASE:
Beautiful building lot, Baily Brook Drive, $13,500.
Ivery Burt 665-2510

MAYLENE:
3 BR, 1 bath, fireplace in LR, window air cond., $29,900.
Ivery Burt 665-2510

HELENA
7 acres wooded, will sell part & some owner financing, $8400 per acre
Ivery Burt 665-2510

WILTON:
2 BR, 1 bath, LR, kitchen, very nice shape, on Highway 25 in Wilton, $24,900.,
Bill Allen, 665-2584

WILTON:
2 BR, 1 bath, LR, central air, with nice workshop. Fenced backyard and extra lot. $27,900.
Bill Allen, 665-2584

Century 21® Equal Housing Opportunity
WE'RE THE NEIGHBORHOOD PROFESSIONALS.™
ALLEN REALTY CO. INC.
2311 Montgomery Highway Pelham, AL 663-3592

Doug LeSueur 668-1017
SHELBY COUNTY PEST CONTROL, INC.
Professional Service at Reasonable Rates
Home OWNED & OPERATED
FREE INSPECTIONS
See Yellow Pages in Phone Book for Discount Coupon
Member National Pest Control Association
Box 314
Calera, AL 35040

ALABASTER
Day Care Center
663-6162
Ages 3 mos. - 12 yrs.
6:30 a.m. to 6:15 p.m., Monday-Friday
DAY CARE-KINDERGARTEN LICENSED
AFTER SCHOOL CARE PRIVATE

Cahaba Pressure Treated Forest Products
Route 1 - Brierfield, Alabama 35035
OFFICE 926-9888
Pressure Treated Forest Products
Post - Poles - Lumber - Industrial Lumber
ALL SIZES AND LENGTHS
8 Miles South of Montevallo
WE DELIVER

FOR ALL YOUR BUILDING NEEDS

Open All Day Wednesday
Holcombe Building Supply, Inc.
Columbiana - 669-6731
Montevallo - 665-1281
Harpersville - 672-2224

OK PAWN SHOP
"We Loan Money on anything of Value"
½ Block from Alabaster, P.O. on 5th Ave. West
664-1890

(Private Investigators)
O.K. INVESTIGATING SERVICE INC.
Specializing in Criminal & Domestic Surveillance, Confidential Investigations, And Process Service
Roy McMahan 664-1890 | 24 Hour Service | Jerry Riley 491-7162

SERVICE EFFICIENT
O. K. BONDING CO.
Bail Bonds
Main Street
P.O. Box 1061
Alabaster, Alabama 35007
Roy McMahan 664-1890 | 24 Hour Service | Ph. 664-1891

LEGAL NOTICE
Notice to Contractors
Federal Aid Rural Secondary
Project No. RS-5924(101)
Shelby County, Alabama

Sealed bids will be received by the State Highway Director at the office of the State Highway Department, Montgomery, Alabama, until 10 A.M., July 30, 1982, 1982, and at that time publicly opened for constructing the Bridge and Approaches at Yellow Creek on County Road No. 55 south of Westover. Length - 0.667 mile.

The bracket estimate on this project is from $400,000.00 to $500,000.00. Total amount of uncompleted work under contractto a contractor must not exceed the amount of his Qualification Certificate.

The entire project shall be completed in three hundred sixty (360) calendar days.

Proposal fee is $5.00. (Also, nonbidding proposals are available for $5.00) Plans are available for $6.00. Plans and proposals are available at the Alabama State Highway Department, 11 South Union Street, Room 304, Montgomery, Alabama 36130. Checks should be made payable to the State of Alabama Highway Department. Plans and proposals will be mailed only upon receipt of remittance. No refunds will be made.

Minimum wage rates for this project have been pre-determined by the Secretary of Labor and are set forth in the advertised specifications. This project is subject to the Contract Work Hours and Safety Standards Act and its implementing regulations.

Certified check or bid bond for 5% of bid (Maximum - $10,000) made payable to the State of Alabama Highway Department must accompany each bid as evidence of good faith.

The proposed work shall be performed in conformity with the rules and regulations for carrying out the Federal Highway Act.

Plans and Specifications are on file in Room 304 of the State Highway Department at Montgomery, Albama 36130.

In accordance with the rules and regulations of the Alabama Highway Department, proposals wil be issued only to prequalified contractors or their authorized representatives, upon requests that are received before ten o'clock A.M., on the day previous to the day of opening of bids.

The bidder's proposal must be submitted on the complete original proposal form furnished him by the Department.

The State Highway Department, in accordance with Title VI of the Civil Rights Act of 1964, 78 Stat. 252, 42 U.S. C. 2000d to 2000d-4 and Title 49, Code of Federal Regulations, Department of Transportation, Subtitle A, Office of the Secretary, Part 21, Nondiscrimination in Federally-assisted programs of the Department of Transportation issued pursuant to such Act, hereby notifies all bidders that it will affirmatively insure that in any contract entered into pursuant to this advertisement, minority business enterprises will be afforded full opportunity to submit bids in response to this invitation and will not be discriminated against on the grounds of race, color, religion, sex or national origin in consideration for an award.

The right to reject any or all bids is reserved.

B.J. Kemp
Highway Director
July 15,22,29,1982 No. 421

LEGAL NOTICE
State of Alabama
Shelby County
Notice of Mortgage
Foreclosure Sale

WHEREAS, on September 28, 1979 Robert L. Hand and wife, Paula N. Hand, executed a real estate mortgage to Central State Bank, Calera, Alabama, a banking corporation, recorded on October 10, 1979 in Mortgage Book 397, at Pages 60-62, in the Office of the Judge of Probate of Shelby County, Alabama, conveying the hereinafter described real estate situated in Shelby County, Alabama, to Central State Bank, as Mortgagee, which mortgage specifically secures the unpaid portion of all indebtedness evidenced by that certain renewal promissory note executed by Robert L. Hand and Paula N. Hand on March 5, 1981; and,

WHEREAS, the aforesaid indebtedness specifically secured by the aforesaid mortgage is in default; and,

WHEREAS, on November 19, 1981 a Chapter 7 petition was filed by Robert L. hand and Paula N. Hand in the United Sates Bankruptcy Court, Northern District of Alabama, Southern Divison, and in said Bankruptcy Court proceedings, pursuant to the Adversary Complaint of Central State Bank, an order was entered granting Central State Bank the right to foreclose its aforesaid mortgage on the hereinafter described real estate and thereby attempt to satisfy the balance due by Robert L. Hand and Paula N. Hand due under the aforesaid note.

NOW, THEREFORE, notice is hereby given that Central State Bank, as Mortgagee, acting under the power of sale contained in that certain real estate mortgage executed by Robert L. Hand and Paula N. Hand to Central State Bank, a banking corporation, on September 28, 1979 and recorded in Mortgage Book 397, at Pages 60-62, in the Office of the Judge of Probate of Shelby County, Alabama, will sell at public auction, for cash, to the highest bidder, in front of the Shelby County Courthouse front door, in the City of Columbiana, Shelby County, Alabama, during the legal hours of sale on August 13, 1982 at approximately 12:00 o'clock noon the real estate conveyed by said mortgage and situated in Shelby County, Alabama, together with all improvements thereon and appurtenances thereto, and which real estate is described as follows, to-wit:

Part of the N½ fo the NE¼ of the SE¼ of Section 14, Township 21 South, Range 2 West, Shelby County, Alabama; more particularly described as follows: From the Southeast corner of said NE¼ of the SE¼ of Section 14, run in a Northerly direction along the East line of said ¼-¼ Section for a distance of 671.84 feet; thence turn an angle to the left of 87 degrees 15 minutes 07 seconds and run in a Westerly direction for a distance of 1054.06 feet to the point of beginning; thence continue along last mentioned course for a distance of 265.27 feet, more or less, to the Southwest corner of said N½ of the NE¼ of the SE¼ of Section 14; thence run in a Northerly direction for a distance of 557.28 feet, more or less, to a point on the Southwest right-of-way line of Shelby County Highway No. 26; thence turn an angle to the right of 122 degrees 26 minutes and run in a Southeasterly direction along said right-of-way line for a distance of 314.20 feet; thence turn an angle to the right of 57 degrees 34 minutes and run in a Southerly direction for a distance of 401.64 feet, more or less, to point of beginning.

Said sale will be made for the purposes of paying all of the remaining indebtedness secured by the above described mortgage, as well as the expenses of foreclosure, including a reasonable attorney's fee, and the proceeds thereof will be applied as provided by the terms of said mortgage.

Central State Bank,
Mortgagee
Wade H. Morton, Jr.
Attorney for Mortgagee
July 14,22,29, 1982 No. 420

PIGGLY WIGGLY
The Original SELF SERVICE

MONTEVALLO
STORE HOURS:
Mon.-Sat. 7:30 a.m. to 8:00 p.m.
Sunday 9:00 a.m. to 6:00 p.m.

COLUMBIANA
STORE HOURS:
Mon.-Sat. 7:00 a.m. to 9:00 p.m.
Sundays 9:00 a.m. to 7:00 p.m.

We reserve the right to limit quantities

We gladly redeem U.S.D.A. Food Stamps

Follow the Crowd to PIGGLY WIGGLY for Greater Values!

Effective July 21 through July 27, 1982

TANG 18 OZ. Jar $1.69

NORTHERN BATHROOM TISSUE (Limit one please) 99¢ JL 4 Roll Pkg.

POST COCOA OR FRUITY PEBBLES CEREAL 11 OZ. Box $1.39

UNSWEETENED KOOL AID 2 Qt. Pkg. 6/$1

PRIDE OF ILLINOIS GOLDEN CORN 17 OZ. Can 2 FOR 79¢ JL

VEG ALL 16 OZ. Can 2/89¢

PIGGLY WIGGLY MACARONI & CHEESE DINNER 7¼ OZ. Box 4 FOR $1 JL

GLAD KITCHEN GARBAGE BAGS Pkg. of 15 $1.09

CRISCO OIL 48 OZ. Bottle $1.79 JL (Limit one of your choice)

$1.39 JL PIGGLY WIGGLY Pure Vegetable OIL 48 OZ. Bottle

PEPSODENT TOOTHBRUSHES Soft, Med. & Hard 79¢ EA.

ALKA SELTZER Pkg. of 25 $1.09

COAST - Frozen Sliced BEEF LIVER ..... LB. 89¢

HICKORY SMOKED - Center Cut (Water added) HAM ROAST ..... LB. $1.79

HYGRADE BALL PARK - Meat or Beef FRANKS ..... 1 LB. Pkg. $1.89

CELEBRITY IMPORTED - Sliced Cooked HAM ..... 8 OZ. pkg. $1.79

PIGGLY WIGGLY - Frozen USDA Grade A TURKEY BREAST .... LB. $1.39

GRILLMASTER CHICKEN FRANKS ..... 1 LB. Pkg. 89¢

SUNNYLAND - Sliced Meat BOLOGNA ..... 1 LB. Pkg. $1.49

PIGGLY WIGGLY CHICKEN OR HAM SALAD .... 7½ OZ. Carton 89¢

STEAK-UMM - Frozen SANDWICH STEAKS .. 24 OZ. Pkg. $4.59

FREEZER QUEEN - Frozen, Meat Loaf, Sl. Turkey, Salisbury, Charbroil or Man Size Beef Patties MEATS ..... 2 LB. Pkg. $1.69

PIGGLY WIGGLY - Sweet or Buttermilk BISCUITS ... Can of 10 4 PAK 79¢

SEALTEST SOUR CREAM .... 8 OZ. Carton 2/99¢

SOUTHERN KITCHEN QUICK GRITS ..... 1 LB. Box 3/$1

SWEET SUE - Chicken Stew, Chicken & Dumplings HAM & DUMPLINGS .. 15 OZ. Can 69¢

LEMON LIME OR ORANGE GATORADE ..... 32 OZ. Bottle 66¢

BLACKBURN MADE SYRUP ..... 40 OZ. Jar $1.69

LUX BATH SOAP ..... 4¾ OZ. Bar 3/$1

PIGGLY WIGGLY FABRIC SOFTENER .... Gallon Jug 99¢

NORTHERN PAPER NAPKINS ..... Pkg. of 140 69¢

PIGGLY WIGGLY USDA GRADE A Fresh WHOLE FRYERS (Limit 3 Please) 49¢ JL LB.

MRS. FILBERT'S Whipped MARGARINE 1 LB. Bowl 79¢

ZEIGLER HICKORY SMOKED HAM (Water Added) Shank Portion 99¢ JL LB.

THE BIG CUP 16 OZ. Size Pkg. of 18 79¢

BOLD 3 LAUNDRY DETERGENT 49 OZ. Giant Size $1.89

PIGGLY WIGGLY Pure ORANGE JUICE 64 OZ. Carton 99¢ JL

GLASS PLUS W/Sprayer 22 OZ. Bottle $1.19

CLOSE-UP TOOTHPASTE Trial Size 39¢

DOVE LIQUID DISH DETERGENT 22 OZ. Bottle 88¢

GLAD TRASH BAGS Pkg. of 10 $1.09

WISE BUY
We bought it LOWER We sell it LOWER

POST TOASTIES CORN FLAKES	18 OZ. Box	99¢
CHASE & SANBORN TEA BAGS	Box of 112	$1.79
NORTHERN PAPER NAPKINS	Jumbo Pkg. of 250	$1.29
PERFECTION LONG GRAIN RICE	1 LB. Bag	3/88¢
HORMEL POTTED MEAT	3 OZ. Can	4/$1
PIGGIE PARK BARBECUE SAUCE	16 OZ. Bottle	59¢
BIG CHIEF PEANUT BUTTER	18 OZ. Jar	$1.19
BES PAK TRASH CAN LINERS	Pkg. of 10	99¢
WHITEHOUSE APPLE CRANBERRY JUICE	32 oZ. Bottle	89¢
PIGGLY WIGGLY DOG FOOD	15 OZ. Can	4/$1
HEINZ KETCHUP	32 OZ. Bottle	$1.29
PIGGLY WIGGLY PORK & BEANS	16 OZ. Can	3/$1

RIPE SWEET CANTALOUPE ..... EA. 58¢

CALIFORNIA JUICY LEMONS ..... 6/68¢

FRESH CRISP FLORIDA CELERY ..... EA. 38¢

FRESH GREEN BELL PEPPER OR CUCUMBERS ..... 5/98¢

U.S. NO. 1 IDAHO RUSSETT POTATOES ..... 10 LB. Bag $2.28

DELICATESSEN Specials

SNACK PACK CRISPY FRIED CHICKEN
2 Pcs. Chicken, 2 Potato Logs, Roll $1.49

REGULAR PLATE LUNCH
Meat, 2 Vegetables, Roll $2.49

BARBECUE PORK
Sandwiches ..... Reg. Size $1.29
..... Jumbo Size $1.99

PIGGLY WIGGLY

SHASTA DRINKS Assorted Flavors 2 FOR 88¢

With Coupon & $15 Additional Purchase
Limit 1 Coupon per Customer
Good thru July 27, 1982
2 Liter NR Bottle
(88) VALUABLE COUPON (SCR)

PIGGLY WIGGLY

FRESH USDA GRADE A MEDIUM EGGS 2 FOR 38¢ DOZ.

With Coupon & $15 Additional Purchase
Limit 1 Coupon per Customer
Good thru July 27, 1982
(80) VALUABLE COUPON (SCR)

Shelby County Reporter 25c

Year, Volume 35 | Covering the news since 1843 | Thursday, July 29, 1982

LEWIS ENTERPRISES
RT 3
ALBERTVILLE AL

Summer scene

Summer heat brings people flocking to Oak Mountain State Park. Many come to lay in the sun. Others come to play in the cool lake water. And some come to build sand castles on a beach that is only minutes away from their homes. (Photo by Fred Guarino)

Library improves Alabaster's image

by Bert Seaman

Besides serving a useful purpose, Alabaster's new library is also viewed as an endorsement for the city.

"As you try to attract commerce and industry, the library will show this is a livable community," declared Shelby County Library Director Phil Clarke.

Clarke joined city officials, architect Charles Moss and Mrs. Caroline Scott Friday to make final plans for the building.

September 1 is the target date for construction to begin. The building will be located on a site at the corner of 1st Ave. and 9th St.

The six lots there were deeded to the city by the Albert Scott family.

A $300,000 grant for the building came from the Appalachian Regional Commission with the city supplying $75,000 toward the project.

In kind services will account for $35,000 of that amount with revenue sharing funds supplying $40,000 of the city's share.

Clarke said that he was especially pleased the grant came through because of the cutback in federal funding.

"This shows the government felt the need was justified," the library director noted, adding that the city's action was a "bold and courageous" move.

Calling attention to the need for additional library space, Clarke remarked on the city's "phenomenal" growth over a ten year period.

"I believe when we moved here in 1939," Scott said, "there was a sign listing the population figure at 400."

When the recent annexation receives final approval, the number of residents in the city will reach 12,000.

Describing the structure, which will provide 6,000 square feet of floor space, as a building which will complement its natural surroundings, Moss said that it combined esthetics and economy.

The Birmingham architect has designed a number of libraries, some of which have received national acclaim.

His firm, Moss and Garekes, has provided the plans for such libraries as the State Library in Montgomery, the Sylacauga Library and the Brent-Centreville Library.

Construction on the Library for the Handicapped in Washington D.C. is now in progress.

Materials to be used in the new Alabaster Library will include brick and siding on the exterior walls with composition shingles to be put on the roof.

A skylight will connect a meeting room to the left of the entrance with the main library area on the right of the entryway.

The library will include a periodical and lounge area, a section for audio-visual equipment and a childrens' area.

Parking space, which can be expanded, is designed for 24 vehicles. An entrance and exit will be located on 2nd Avenue with another exit on 9th St.

Members of the library building committee are: Clarke, Scott, Katie Hill, Mildred Harrison and Milton Allen.

"Ever since the library was established in city hall, a building like this has been our dream," declared City Clerk Dot Henry.

Mayor H. A. "Doc" Rubin related that the cooperation of the county commission, county library, city and private citizens had been "magnificent."

He predicted that the construction of the facility was the forerunner of new economic growth in the city.

"When it's finished, just watch the whole city take off," Rubin declared.

The next step in the process will be to send out bids.

Minor aid for Hwy 25 only scratches surface

by David F. Moore

Hazardous conditions on Highway 25 may finally get some relief inside the Calera city limits. But local officials point out the planned work only scratches the surface of safety problems along the heavily traveled two-lane.

State highway division engineer G.M. Roberts has stated that the shoulder on 25 will be improved from Calera High School to Oliver Park.

The work will allow room for a sidewalk and some shoulder along the short, rough section of road.

Furthermore, a bridged culvert near the highway 75 intersection, which currently has only an inches-wide shoulder, will be expanded four-five feet to allow for the sidewalk and more head on passing room.

The commitment came in a July 8 letter from Roberts to Calera Mayor Carl Prichard.

Prichard had previoulsy written requests to state officals for help "in correcting the terribly unsafe sections of this road." The letters were sent to Governor Fob James, state highway director Bobbie Joe Kemp, State Senator Lister Hill Proctor, and State Representative Sonny Moore.

Along with the letters, Prichard sent copies of recent **Reporter** articles which pointed out dangers to motorists and pedestrians on 25.

Roberts' letter said the safety problems with 25 stem primarily from its "being a substandard facility."

The letter continued: "We will improve roadway conditions to the extent possible on the southeast side of AL 25 between the school and park utilizing our routine maintenance forces. This will include providing a sidewalk area where none now exist on the east side of a two-barrel culvert."

Roberts said a short retaining wall on private property along the stretch will restrict the available shoulder width in that area. He said the city will be required to provide for the right-of-way along this restricted area.

"This is a beginning--a good beginning," Prichard told the **Reporter**. "But it doesn't correct the main problems with highway 25.

"This is one of the busiest highways in the state. Why wait until you have a tragedy before you act?" he continued.

Prichard said he would continue to push for improvements on 25 from Calera to Montevallo, the section one local trucker dubbed "Hazard Road." He also said he would begin this week contacting residents along the stretch where the improvements have already been approved.

Montevallo Mayor Ralph Sears said he was "encouraged" that some work was finally planned for part of the dangerous stretch of road. He said the city would definitely continue its efforts for improvements to 25.

But Sears agreed with Prichard that a short section of sidewalk was far from the total answer.

"What we need in Montevallo more than anything is at least the three or four-laning of highway 25 from the viaduct to the top of Holloway Hill," he said.

According to Sears, the Shelby County Mayors' Association has gone on record supporting the need for safety improvements on 25 from the Bibb County line, all the way around its long, northwestward loop to Leeds.

Besides "Hazard Road" and other unprintable names 25 has been given, the state legisture in 1971 offically named it the "University of Montevallo Highway.

However, Dr. Joe Brindley, assistant to the president at the University of Montevallo, said UM is the only major university in the state not accessible by a four-lane road.

For years, UM has been trying to have either highway 119 or 25 four-laned for the safety and accessibility to its 2500 students. According to Brindley, a large percentage of UM students use 25 for commuting or traveling from dorms on the weekends.

"There's ample reason and rationale for four-laning highway 25," Brindley said. After hearing that some improvements are now plannned, he said "we'll definitely renew our efforts to get relief for 25."

Division maintenance engineer Dwayne Jeffreys said the work planned in Calera would be done by the end of the year. Funds for the project, he said, will come from the division's $2 million maintenance budget.

Jeffreys explained that the annual funds, used across a seven county area, are only enough to resurface 50-60 miles of state roads per year. To resurface a highway such as 25, and widen its "substandard shoulders" would cost about $50,000 per mile, Jefferys told the **Reporter**.

Such factors as traffic counts and accident histories are used to pick the roads budgeted for work each year. But, Jeffreys said, "It certainly doesn't hurt to get public support."

The priority list for the upcoming fiscal year will be approved in October. Jeffreys said the three sections of state road in Shelby County most needing work are 31 from Calera to Saginaw, 70 from Dargin to Columbiana, and 25.

Color coordinators

Shelby County Commissioners review the paint job recently completed on the courthouse by Austin Henley. The officials decided that ivory painted railings will satisfy recommendations to break up the solid brown top. (Photo by Fred Guarino)

Railings get more paint

The Shelby County Commision agreed Monday to repaint the railings on the courthouse roof.

But commissioners decided not to accept the entire recommendation of the special 'color study' committee they had appointed.

The committee, headed by Miriam Fowler of the county Historical Society, had suggested painting everything on the roof except the five domes, the same ivory as the window trim.

Mrs. Fowler told the commission on July 12 that the brown was 'overwhelming' and separated the roof from the rest of the building.

But the commission decided to paint only the railings ivory and leave the dome supports and structural detail the same brown as all the domes.

The painting aroused public outcry last month when the dark brown color was put on the formerly white and silver domes.

Commission Chairman Tommy Snowden said Monday that painting contractor Austin Henley has agreed to charge only for the time it takes his men to repaint the railings, and will not charge for his own time.

The county will provide the ivory paint and, according to Snowden, "There may be enough of the ivory left to do the job."

Henley completed his initial painting contract with the county Monday. The contract was in the amount of $26,880.

County will level hills on Coosa River road

Residents of Joe White Fish Camp Road will receive some relief from bad road conditions.

The Shelby County Commission authorized county engineer Gary Ray to level hills on the unpaved road to improve visibility Monday.

The commissioners stated that they would also look at the possibility of paving the road by next summer. The road leads to the Coosa River near the Chilton County line.

A.V. Jannett, who lives on road, told commissioners that promises were made to pave the road six years ago. He stated that the road washes so badly from rains that vehicles have to be driven on the wrong side in order to keep them from being damaged.

Jannett stated that he was trying to avoid the wash one day when a school bus came over a hill. He stated that he got back on his side of the road just in time.

He asked the commission, "Please cut down some of the hills and pave as soon as possible."

Reed White commented that the road leads to the oldest fish camp in Shelby County. He also stated that the bad condition of the road is hurting his own fish camp business.

Commissioner Jake Morris stated that he knew the road well and has travelled it since he was a little boy. He said that the commission would pave the road as soon as money is available.

Ray told commissioners that additional easements will be necessary before any paving can be done.

Among those complaining about the road conditions were Barbara White, Mrs. Lester Parker, Mrs. Helen E. Stowe, Janis E. Stephens, W.M. Marshall, Reed White and Jannett.

Alabaster library

Architect Charles Moss (r), displays a model of the new Alabaster Library for Mayor H.A. "Doc" Rubin, Carolyn Scott and Shelby County Library Director Phil Clarke. The building will be named for Mrs. Scott's late husband, Albert L. Scott.

Ed board names principal

The Shelby County Board of Education's batting average was 50% Tuesday in filling openings for two principals in the system.

Katie Griffith received the board's unanimous approval for the head position at Shelby Elementary School.

However, there was no recommendation made for the top slot at Montevallo High School.

Reporting that his office had not been able to reach agreement with the Montevallo High School trustees, Superintendent of Education Charles Knowles said that another meeting had been scheduled for August 3.

The new principal at Shelby had been a first grade teacher and was second in command to now retired principal Robert Brasher.

Knowles told the board and the crowd assembled in the conference room, that Griffith had the proper certification and added that she is enrolled in the administrative training program.

Representatives from two schools appealed to the board for financial help. No action was taken on either request.

Chelsea coaches and boosters were present at the meeting and a number of Thompson supporters also attended the meeting.

The next board meeting will be held August 17 at 3:30 p.m.

By Civitans

Davis given top award

An Alabaster man has been awarded the most prestigious honor bestowed upon members of Civitan International.

WALTER L. DAVIS, JR.

Walter L. Davis, Jr. was presented with the Civitan International Honor Key during the club's 62nd annual convention. The convention was held July 11-14 in Montreal, Quebec.

Civitan president Dick Lang of Georgia made the presentation during the opening ceremonies.

Davis was also honored at a reception with an "Honorarary Canadian" citizenship plaque and a letter of congratulations from the Secetary of State of Canada.

Among other things, Davis has personally organized several Civitan clubs, has been two-time chairman of the membership growth and new club expansion committee, has sponsored 50 new members, and received the District Honor Key.

FRANCES PHELPS

Frances Phelps runs for house district 52

Frances Lokey Phelps has qualified as a candidate for the House of Representatives from District 52.

The Republican candidate is a district director of the Shelby County Republican Committee, serves as a member of the Farmers Home Administration county committee, and is a substitute driver and volunteer worker for the County Commission on Aging.

The Wilsonville resident is a graduate of Shelby County High School and attended Alabama College (University of Montevallo) before enlisting in the United States Naval Reserve. She was elected to a place on the Wilsonville Town Council in 1980, and is a member of the League of Municipalities.

Mrs. Phelps is a licensed real estate agent, a landowner and bee keeper, a member of the American Miniature Horse Association, and attends the Wilsonville United Methodist Church.

The Shelby County Board of Registrars will set up a booth for voter registration or reidentification at the following locations:

On July 29, Calera City Hall from 4-8 p.m.; August 7, Sterrett American Legion Hut from 5:30-8 p.m.; August 10, Chambers Realty, behind Shoneys on Hwy 31 from 4-8:30 p.m.; and on August 12, Wal Mart in Pelham from 5-9 p.m.

Shelby Med Center enjoys sound finances

by David F. Moore

Despite being in the midst of traditional "hospital slow months," Shelby Medical Center is showing a higher occupancy rate than expected.

According to SMC finance director Gene Taylor, the hospital is showing a 74% occupancy rate for its 210 beds during the first nine months of the fiscal year.

Taylor said SMC's $22.5 million budget for 1982 was based "optimistically"on a 70% occupancy prediction.

"June was another good month," Taylor said. "We're doing a fine job of filling the 40 new beds the state granted us."

Taylor figured that if SMC was still operating 170 beds, as it was before the completion of last year's expansion project, it would be at a 92% occupancy rate. The state, he said, demands an 80%-85% occupancy rate before it will consider granting permission for expansion.

Besides an overall increase in utilization, Taylor said SMC's patient days have increased 8% since the expansion.

SMC's 19 OB/GYN beds are now "pulling their own," Taylor said. Although the unit's occupancy rate is considerably lower than the rest of the hospital, Taylor said it is operating in the black.

The OB /GYN unit reopened four years ago after remodeling, and was not a profitable unit for some time.

Taylor noted that his figures are subject to final audits in the fall, but it appears that hospital revenues will total at $25 million this year, some $2.5 million over the budget.

Revenues for the first three quarters were $19 million, Taylor reported. SMC is getting an 18% return on its investments, and showing an overall profit margin of 10%, he said.

"We're basically upbeat and basically optimistic," Taylor said. "The hospital is being utilized more than it ever has in the past."

Big and Tall Men
All Name Brands
Slacks - Suits
Tee shirts - Socks
Shirts - Dress & Sport
Farris Department Store
ALABASTER
663-0520

TEACHER POLL SAYS
GLASSCOX!

THAT'S RIGHT!
IN A POLL CONDUCTED JOINTLY BY THE SHELBY COUNTY EDUCATION ASSOCIATION AND THE UNISERV DIRECTOR,
58%
OF SHELBY COUNTY'S TEACHERS CAST THEIR VOTE IN SUPPORT OF GLASSCOX.
JOIN YOUR TEACHERS IN HELPING ELECT
ELLIE GLASSCOX
SUPERINTENDENT OF EDUCATION
Paid for by Citizens for Ellie Glasscox
Herschel Hale, Chairman, P.O. Box 293, Pelham, AL 35124

County may get rights to Dunnavant road

Alexander Road near Dunnavant, may no longer be taboo to county maintenance crews.

Hazel McClellan, who owns the road, reportedly told county engineer Gary Ray that she will deed her right of way to the county Monday.

Much to the dismay of residents who use the road, McClellan banned county crews from working the road in 1980. The county maintained the road for ten years prior to that time.

Monday morning the county commission instructed county attorney Frank Ellis to begin condemnation procedures for the road at the request of the people who live along it.

According to Ray, when he informed McClellan that he would be surveying the road for the legal action, she implied that she would give up her right of way.

When contacted by the **Reporter** for confirmation of the report, McClellan had no comment other than to say, "We have some things working out."

Unless McClellan does deed her right of way to the county, the county commission will have to prove that the road is being condemned in the interest of the general public.

A court ruling previously handed down over the ban of county crews indicated that the road was not public.

REBEL
DRIVE-IN THEATRE
Hwy 31 between Alabaster & Calera
Box Office Opens at 7:30
Show starts at dusk
Fri.-Sat.-Sun July 30, 31, Aug. 1
WILLIAM SHATNER LEONARD NIMOY
STAR TREK II THE WRATH OF KHAN
PG
-ALSO-
PG BILL MURRAY in MEATBALLS

Strongly committed to the right principles of justice.

Eason Mitchell

Someone responsible we all know

- Life-long resident of Shelby County
- Member, Calera United Methodist Church
- 32nd Degree Mason
- Jaycees Outstanding Young Men of America
- MEMBER:
  Fraternal Order of Police
  National Riflemen's Assn.
  Alabama Sheriff's Assn.
  Alabama Cattlemen's Assn.
  Medical-Legal Christian Society
  Calera Civitan Club
  Calera Chamber of Commerce
- EDUCATION
  Calera High School
  University of Montevallo
  Birmingham Southern College, BS
  Cumberland School of Law, Samford University, JD
  National Judicial College

AS THE SON of a rural doctor in Calera, Eason Mitchell was raised in a professional family environment. He learned the spirit of service to others, the value of hard work, and the meaning of responsibility and ethical principles. Eason is married to the former Janice Routon of Paris, Tennessee, and they have two daughters; Sue Catherine, 3 yrs., and Mary Allison, 4 months. He has enjoyed a reputable personal life. Eason has displayed honesty, respect for justice, and a deep caring for the people in our district. Also, he communicates in a down-to-earth manner and takes a mature approach to solving people's problems.

These are the qualities we need in our Circuit Judge. Eason Mitchell is the most experienced candidate.

Qualified, Capable, Effective

- Past-President, Shelby County Bar, 1980
- Municipal Judge for Calera, Jemison, Montevallo, and Wilton
- Board of Governors, Alabama Trial Lawyers Assn.
- Alabama Bar Association
- American Trial Lawyers Assn.
- American Bar Association
- American Jurisprudence Award
- Practicing Lawyer, Shelby County
- Instructor, Law Enforcement Education

Eason Mitchell is the Senior Partner in a successful law firm with extensive experience as a trial lawyer in the Circuit Courts of Alabama. He is serving his sixth year as a Municipal Judge, and a fourth term on the Board of Governors of the Alabama Trial Lawyers Assn. He was elected, unanimously, by his peers as President of the Shelby County Bar Association.

These and other qualifications exhibit the fact that Eason Mitchell gets things done.

Eason Mitchell will work hard, *full-time* in Circuit Court to:

Have a fair and prompt trial for all, and if found guilty provide firm support of law enforcement.

Eason Mitchell will take the responsibility for imposing penalties prescribed by law in criminal cases, and provide equitable relief in civil cases to assure more impartial and responsive justice.

Eliminate unnecessary waste of time and expense in the court system

Eason Mitchell will operate the court for the people of this district and provide improved procedures to reduce the backlog problem to insure a prompt trial. He will also make more efficient use of witnesses and jurors time.

For the first time in thirty-two years this district can now vote for the Circuit Judge of its choice. With your support, our next Circuit Judge will be Eason Mitchell, a warm and real gentleman who will continue to earn your esteem and respect.

ELECT JUDGE
Eason Mitchell
TO CIRCUIT COURT
SHELBY, CLAY & COOSA COUNTIES
18th JUDICIAL DISTRICT

Paid for by Friends of Eason Mitchell Committee: Bruce Green, Chairman, P.O. Box 766, Alabaster, AL 35007

STRAND THEATRE
Montevallo 665-5134
Friday, July 30 - Thursday, August 5
Closed Tuesday
Show Time 7:30 P.M.
The Greatest Challenge
ROCKY III
ROCKY III
ROCKY III
United Artists MGM/UA
PG
Coming Attractions:
•Poltergeist
•Grease II
•Fire Fox

Items On This Page Good 7/28/82 Thru 8/3/82

FOOD Center

"We Really Do Care"

★ FOOD ★ STAMPS Welcome!

WE'RE YOUR NEIGHBOR
WE'RE YOUR FRIEND
WE'RE RIGHT IN YOUR NEIGHBORHOOD
WE RESERVE RIGHTS TO LIMIT QUANTITIES

COLUMBIANA
ALABASTER

FRESH PICNIC STYLE
PORK ROAST LB. **89¢**

ECONOMICAL AND PERFECT TO BAR-B-Q

USDA CHOICE
$1.99
BONELESS SIRLOIN TIP ROAST 1 LB.

BACON ZEIGLER **$1.39** 12 OZ. PKG.

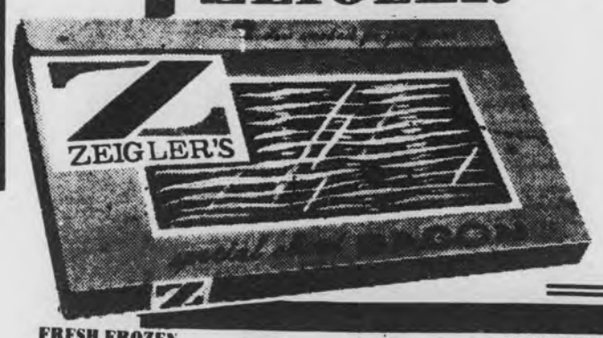

OUR USUAL TOP QUALITY FRESH
GROUND BEEF
$1.19 LB.
PKG. OF 3 LBS. OR MORE

Hillshire Farm
HILLSHIRE FARM REG., POLISH OR HOT SMOKED SAUSAGE $2.19 LB.
HILLSHIRE FARMS CHEDDARWURST $2.29 LB.
CUREMASTER HAMS LB. $3.29
WIENERS BRYAN 12-OZ. $1.29 LB.
FRESH FROZEN FRYER WINGS 5 LB. BOX $2.79
SUNNYLAND SLICED BOLOGNA LB. $1.59
SUNNYLAND SLICED HAM 16-OZ. $2.29
SUNNYLAND 12-OZ. GRILL KING FRANKS 89¢
TENNESSEE PRIDE SAUSAGE LB. $1.89
ZEIGLER ORIGINAL SAUSAGE 12-OZ. $1.29
BRYAN BEEFY HOT JUICY JUMBOS LB. $1.59

STOCK YOUR PANTRY
SHOWBOAT PORK 'N BEANS
ARGO LIMA BEANS-PEAS GOLD C.S. CORN
DOUBLE LUCK CUT GREEN BEANS
3 FOR $1.00 15-OZ. SIZE CANS

CURE 81 WHOLE OR ½ HAMS $2.99 LB.
HEINZ BAR BQ SAUCE 16-OZ. 69¢
COCA-COLA TAB, SPRITE, MELLO YELLO 2 LITER SIZE 99¢

COKE
TAB, SPRITE, MELLO YELLO
WELCH FLAVORS
6½-OZ. 10-OZ. SIZE
24 BOTTLE CASE
$3.79 PLUS DEPOSIT
EXCLUDING CLANTON

APPLE JUICE LUCKY LEAF 64 OZ. $1.59
APPLE SAUCE LUCKY LEAF 50 OZ. SIZE $1.59
TRAIL BLAZER DOG FOOD 25 LB. BAG $3.89

STEEL-SAK HEFTY TRASH BAGS 10 CT. BOX **99¢**

CHARMIN TISSUE 4 ROLL PACK **59¢**
LIMIT 1 AT THIS PRICE WITH COUPON AND $15.00 PUR. EXC. AD. ITEMS

FOOD CENTER
VALUABLE COUPON
With This Coupon and $15.00 or More Grocery Purchase Excluding Ad Items
CHARMIN TISSUE 4 ROLL PACK 59¢
COUPON GOOD ONLY AT FOOD CENTER
VOID 8-3-82
FOOD CENTER

NABISCO 12-OZ. RITZ CRACKERS 99¢

COMET CLEANSER 14 OZ. SIZE **9¢**

LIMIT 1 AT THIS PRICE WITH COUPON AND $15.00 OR MORE PUR. EXC. AD ITEMS

FOOD CENTER
VALUABLE COUPON
With This Coupon and $15.00 or More Grocery Purchase Excluding Ad Items
COMET CLEANSER 14 OZ. 9¢
COUPON GOOD ONLY AT FOOD CENTER
VOID 8-3-82
FOOD CENTER

HEFTY STEEL-SAK TALL KITCHEN 20-CT. BAGS $1.79

EGGS FOOD CENTER MEDIUM SIZE "A" GRADE DOZ. 47¢
TUNA DOUBLE Q 6.5-OZ. 79¢
TOWELS BRAWNY JUMBO 69¢
COFFEE FOLGER'S FLAKED 13-OZ. $2.09
FLOUR SHAWNEE 5-LB. PKG. 99¢

CAT FOOD 9 LIVES 12 OZ. 79¢

CASTLEBERRY HOT DOG CHILI 10 OZ. 49¢

PEPSI
DIET PEPSI-MOUNTAIN DEW
4 16-OZ. NO RETURN BOTTLE CARTONS **99¢** EXC. CLANTON
ECONOMICAL ZINGY 64 TOTAL OUNCES

TREETOP APPLE JUICE 48 OZ. $1.39
HAWAIIAN PUNCH 46 OZ. 79¢
HEFTY 50 CT. 8" PLATES $1.69
HEFTY 10-OZ. TUMBLERS 14 CT. 69¢
PERSONAL SIZE IVORY 4 BARS FOR 79¢

CRISP **Produce** 'N' FRESH!
GEORGIA LARGE CANTALOUPES EACH 78¢
FANCY OKRA 68¢ LB.
YELLOW CORN 5 EARS FOR 79¢
PURPLE HULL PEAS LB. 38¢

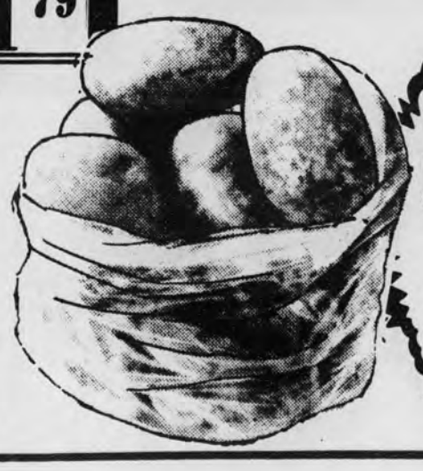

U.S. #1 ROUND WHITES POTATOES
$1.38 10-LB. BAG

FROZEN 'N DAIRY

TYSON BREADED CHICKEN PATTIES 12 OZ. $2.49
TYSON CHICKEN BREAST FILLETS 12-OZ. PKG. $3.49
24-OZ. STEAK-UMM $4.49
GORTON'S BREADED FILLET FISH PORTIONS 12 OZ. $2.19
TENNESSEE CUT OKRA 16 OZ. FROZEN 79¢
Priddy's SALADS CHICKEN HAM PIMENTO CHEESE 7-OZ. 79¢

DURACELL
2 PACK "D" SIZE $1.89
2 PACK "C" SIZE $1.89
4 PACK "AA" $2.99
9 VOLT $3.39

Big G Cereals and Opryland U.S.A.® are partners in bringing you Great Family Entertainment and Excitement!

★★FREE★★
Admission To Opryland U.S.A.

- One person (any age) admitted FREE to Opryland U.S.A.® with 3 General Mills cereal box *bottoms* (7 oz. or larger) and when accompanied by another person paying the full price admission of $11.50 on the day of visit.
- Only one person admitted free per person paying regular admission.
- Offer not good with Season or Good Times passes, group or other special programs.
- Offer good from July 18th through September 6th, 1982.

• $11.50 VALUE!
Bring 3 entire box bottoms from any General Mills cereals.
Opryland U.S.A. is a registered service mark of WSM, Inc.

HONEYNUT CHEERIOS 14 OZ. $1.69
TOTAL 12-OZ. $1.69
CRISPY WHEATS 'N RAISINS 12 OZ. $1.29
GOLDEN GRAHAMS 12 OZ. $1.39

Under The Courthouse Dome

Not all Shelby County voters will see the following names on the ballot when they go to the polls. But all of these candidates' names will appear on ballots in some parts of Shelby County.

Candidates for the House of Representatives and the State Senate will run only in those parts of Shelby County that are within their given districts.

But most of the offices are county-wide, and all Shelby Countians will have the opportunity to vote on those if they choose to vote in the Democratic primary.

Those who ask for the Republican primary ballot in the county will have a contest only in the race for Senate District 17. Three are seeking the nomination for that position.

The official list of candidates follows:

Official candidate list

DEMOCRATS — **REPUBLICANS**

SENATE DISTRICT 17 (northwest)

Doug Cook
Bob Hood
C. Pat Reynolds
Lucille White

Gilbert Douglas, III
Spencer Bachus
Lee Wright

SENATE DISTRICT 18 (south, central, east)

Lister Hill Proctor

HOUSE DISTRICT 49 (north and west)

William Charlie Brown
Tom Stubbs
John F. Tanner

Don Murphy

HOUSE DISTRICT 52 (central and east)

Robert Hawkins
Sonny Moore

Frances Lokey Phelps

HOUSE DISTRICT 53 (Montevallo, Wilton)

Ralph Brannon
Curtis Smith

CIRCUIT JUDGE - 18th JUDICIAL CIRCUIT - Place 1

Kenneth F. Ingram

CIRCUIT JUDGE - 18th JUDICIAL CIRCUIT - Place 2

Robert (Bob) Armstrong
Eason Mitchell
Wayne Causey

CLERK OF THE CIRCUIT COURT

Kyle Lansford

Ruth Fincher

JUDGE OF PROBATE - SHELBY COUNTY

R.E. "Ray" Hamilton
Don Hughes
Tommy Snowden
C.P. (Red) Walker

SHELBY COUNTY COMMISSIONER - District 2

Harold Davenport
Charles Seales

SHELBY COUNTY COMMISSIONER - District 4

Leon Archer
J. Alpha Lowe
Robert La-Vaughn Parker

Fred Pickard

SHERIFF, SHELBY COUNTY

J.F. "Buddy" Glasgow

Clyde Wolfe

CORONER - SHELBY COUNTY

Doug McGaughy
Billy C. Thompson

SUPERINTENDENT OF EDUCATION - SHELBY COUNTY

Ellie Glasscox
Charles A. Knowles
Dr. Norma N. Rogers

SHELBY COUNTY BOARD OF EDUCATION - PLACE 1

Paul Sumners

Al Knight

SHELBY COUNTY BOARD OF EDUCATION - Place 2

Leo F. King
Raymond Rowell, Jr.
Barbara Whitman

Lynn Argo

Briarcliff appreciated

Letter to the Editor:

I am not much of a writer and this is my very first time to write a letter to any paper, but I feel I have something to say that might help others when they face a similar situation.

Recently, it became necessary to place my father, Henry S. Bristow, Sr., in a nursing home. We had always heard how the patients were not cared for and even mistreated at times. We had heard this of Briarcliff, but chose that particular home because it was closest to us and we wanted to be able to check on him daily.

He had only been there about four days when he was taken very ill. They did not hesitate to call us immediately and he was given the very best of care.

On the second day they called again and told us we might want to take him to the hospital due to the severity of his illness but, because my father had always told us he did not want tubes and instruments to prolong his life, we chose not to take him to the hospital.

He actually got more personal attention than he could have had he been in a hospital. When we told others of the good care and attention he was getting, we were told that was because some of us were there all the time. However, we know this is not true because we observed how other patients were treated who never had a visitor during the eight days we were there with my father.

Our heartfelt thanks to all the nurses and staff of the Briarcliff Nursing Home and we recommend them highly if you have need of a nursing home.

Sincerely,
Emma D. Higginbotham
For the Family
Rt. 3, Box 3
Pelham, Alabama 35124

Election won't fill committee

Several vacancies will remain on the Shelby County Democratic Executive committee, even after the election.

The full slate shows that of the six places available in every beat, only 11 of the 23 beats have fielded candidates for each slot, and there are only five places where there will be contests in the Democratic primary. Three beats did not put up any candidates at all.

Members of the committee must run in the beat where they reside.

The following list shows the names of those who have signed up to look after the affairs of the local Democratic party in the next four years.

Beat 1, Columbiana: Mary Niven, Gail M. Buie, Myra B. Davis, Nathalie S. Hamilton, Robert W. O'Connor, Jr. and Gale B. Farr.

Beat 2, Shelby: Tom Snow, J.V. Jones and Mike Avery.

Beat 3, Calera: Tim Beiro, Douglas Matherly.

Beat 4, Montevallo: George Dailey vs. S.M. Mahan,

Starling W. Baker, Milton L. Orr, Ann K. Parker, Dr. Jack Hamilton, and

Earl C. Cunningham vs. Leon Harris.

Beat 5, Bamford, Turner: Dr. Thomas L. Kelly and Trena Bush Kelly.

Beat 6, Helena: F.D. Elliott, George L. Green, Charles W. (Sonny) Penhale, Herman Jenkins, Jr., Bruce M. Green and Johnny Diviner.

Beat 7, Alabaster: Harold Davenport vs. W.E. "Bill" Morris,

Thomas M. Allen, Helen B. Holcombe, James T. Hall Jr., Barbara Ann Kidd

Charles Seales vs. Jack R. Zuiderhoek.

Beat 8, Chelsea: Larry L. Brasher, James E. Braden, Brad Stephens, Paulette W. Brasher, Gene Matthews,

Jeanette J. Braden vs. Jim Sumners.

Beat 9, Wilsonville: Kyle Lansford, James E. (Jake) Morris, June I. Storey, James H. Storey, Frances Blalock, and Milton Jean Dill.

Beat 10, Harpersville: Wayne Sumners, Gloria Tate, W.R. (Bill) Kelley, Vestula V. Thompson and Otis Kidd.

Beat 11, Westover: J. Claude Smith, Leon Archer, Edna Archer, Varina S. Smith, Raymond Allan Jr. and Dewey H. Garrett, Jr.

Beat 12, North Shelby: Bill Mathews, Bob Williams Jr., C.P. (Red) Walker, Ann L. Walker, Larry S. Dillard and James L. King.

Beat 13, Bowles Springs: none.

Beat 14, Vandiver: none.

Beat 15, Sterrett: Sonny Moore, Corey B. Moore and Sonny White.

Beat 16, Vincent: J. Alpha Lowe, J. Wayne Lowe, Clovenski (Sam) Reynolds, Tony G. Jeffreys, Aubrey Lee Brisky, Robert E. Kidd.

Beat 17, Pelham: Rev. James Adams Sr., James W. Fuhrmeister, Elouise B. Bryant, Cynthia Nabors, J.F. (Buddy) Glasgow, Talmadge Butler.

Beat 18, Dunnavant: none.

Beat 19, Dogwood: Grover Lawley, W.B. Vernon, William R. Hill, Jr. and James C. Lovelady.

Beat 20, Pea Ridge: Hubert Pickett.

Beat 21, Ebenezer: Tommy Snowden, Dixie J. Snowden, Robert McGregor and Roger Patrick.

Beat 22: none.

Beat 23, Narrows: Teddy R. Brasher, Michael Steve Brasher, Lillian A. Brasher.

Lightning zaps county computer

Shelby County employees can breathe a sigh of relief. They will be paid on time.

The lightning bolt which struck the county computer last Thursday put it out of commission, but its "memory" was not lost.

The lightning damaged computer cards which control the storage of information and the printing unit.

Two line adapters were also damaged, breaking the link between individual terminal units and the main computer.

Four terminal units were blown out.

Except for three of the terminal units, all of the equipment was back in action by noon Monday.

According to data processing manager Ken Robinson, the only inconvenience was a delay in getting Friday's county business transactions entered into the computer.

He said that all records had to be written manually Friday but his personnel began keying that information into the computer Monday.

Robinson said that all of the equipment is covered under a service contract and that the county will suffer no expenses.

The service contract for the computer costs the county a little over $1,300 per month and according to Robinson, "It is worth it."

Deputy tests to be given

Shelby County Sheriff Buddy Glasgow hopes to gain some new employees during the next fiscal year.

With that in mind, he has asked the Law Enforcement Personnel Board to give another entrance level examination for deputies.

It was determined that the test will be given in September with the 30 individuals whose names are still on the eligible list being required to take exams along with new applicants.

Discussing the high cost of the first test, given in October 1980, the board debated at Wednesday's meeting the feasibility of finding another person to administer the test.

Jefferson County Personnel Board Chairman Joe Curtin, who also operates Southeastern Management Consulting Group, has drawn up, administered and graded all the examinations that have been given so far.

During the discussion, it was noted that the cost of giving the exam a second time should be less since it has already been drawn up.

Saying he thought it was worth a few extra dollars to get sound advice, board member Larry Dillard remarked that he didn't believe in throwing money away.

With an annual budget of $25,000, board chairman Teddy Brasher told the group that a balance of $14,129 remains unspent.

The balance at the end of the fiscal year is put in the county's general fund. Last year, Brasher reported, the sum of $15,000 was turned in to the county.

The board agreed to hold off on making a decision on who would give the exam until they have a chance to talk the matter over with Curtin.

A year after the deputy's exam was given, the board voted to extend the list through this year. Some of the names were eliminated however, when board secretary Betty Rayfield queried the 49 individuals on whether they were still interested.

In the event the county commission authorizes the sheriff to hire any new employees, the names presented for his consideration will come from the new list, which will be certified on Oct. 18.

Board members heard that a new corrections officer will begin his duties in the jail in August.

Dale Glass, who has worked for the Columbiana Police Department and the Traffic Safety Center at the University of Montevallo, is replacing Greg Barnett.

Cable okayed

The county approved a limited cablevision franchise to Telview Cable for the Riverchase area.

A 30 foot right of way was accepted by the county along county road 80 south of Alabaster.

The commission voted to set the speed limit on county road 10 through Pea Ridge at 45 miles per hour.

Tarrant Tractor Company was low bidder, subject to approval by the county engineer, to perform emergency tractor repair. The company bid $7,845.80.

Wilson Brothers Construction Company of Childersburg was low bidder, also subject to county engineer approval, for completion of Indianwood Forest and Double Tree subdivisions.

Good Morning

by Milton Bird

The weekly 'Good Morning' column written by Milton Bird, is brought to you with the good wishes of the First National Bank of Columbiana, member of the FDIC.

He was eight inches over six feet. I was nine inches over five feet. But we got along like two little run-a-way boys, especially during the hunting season when bobwhites came out of the thick honeysuckle patches to feed on beggar lice and half-rotten acorns and grass seed.

Today was a little special. I suppose because the wind had a touch of November in it and the leaves had the color of November in them. The air seemed more like December, with frost on the grass and on the tiny spider webs on almost every bush.

We found our first covey at an old house place, stuck on the side of a gully-washed hill, with a little sage patch running down the side. Dan found them behind an old log, the trunk of a tree coon hunters had cut down years before, with the limbs in a little pile as if children had played here, building a house.

He got two on the rise and I got one. I crippled another. He made it across a winding creek that came off the mountain, hunting its way to the river. We didn't go after him. The creek was too wide. Further on the creek narrows to less than twelve feet and a guy who is eight inches over six feet can step across it while another guy who is nine inches over five feet has to get a running start and jump it.

We climbed a little hill then. A hill with young pines growing on it and pine straw on the ground and a sprinkle of huckleberry bushes and honeysuckle vines climbing almost every tree.

"If Dan finds 'em here," he said, "and they fly across the creek we can go after 'em."

I looked at the creek. It wasn't too wide here. He could probably sail across it, never breaking his long stride. But I would have to take a running start and jump it.

"I hope they stay on this side," I said.

Before he could answer, Dan nailed 'em down thirty feet from the creek. He got two and I got two and the rest flew across the creek.

I can still see him sailing across, his long legs stretched out. He didn't wait for me to make my jump. He kept walking, looking back over his shoulder. But I made my jump. And when I got halfway over something happened. I saw this snake coiled in the grass.

Two days later he was telling a friend about it.

"It beat anything I ever saw," he said.

"How's that?"

"He got halfway across the creek and saw a snake. An' you know how he is about a snake."

"What did he do?"

"He just turned around in the air and floated back to the other side."

Scrambled Eggs

By Bert Seaman

Have you ever felt you could get too much of a good thing?

As much as I enjoy a good rain, I'm about ready for a dry spell.

Of course we can be grateful here at the **Reporter** that one of the worst storms we've had lately didn't come on Tuesday - the day we get the paper out.

That has been known to happen though. And it's a traumatic time, I can tell you!

There's no sound as bloodcurdling as the scream of a reporter who loses a story when lighting strikes in the vicinity and the power goes off.

Although computer terminals are a real wonder, they sure let you down in that type of situation.

When the last big rain hit town, it was late in the week, and the only folks in the office were female.

We weren't holding our collective breath since all the machines were off. But we kept glancing up at the ceiling, waiting to see where the first leak would start.

Although our roof has been fixed on numerous occasions, the rain always seems to find a way in.

This time I think it was the lightning which made its way inside. And the spot it chose to enter sounded as though it was right over my head.

As you might imagine, my departure from that spot was made in one big hurry.

Because of the weather conditions on this particular occasion, which consisted of blustery wind, the rain found another way in - under the door.

And it was most unfortunate, but earlier in the day a delivery man had deposited a number - a rather large number, I might add - of boxes of paper products.

By the time we noticed the river gushing in, the bottom tier had been thoroughly soaked.

In order to keep it all from being ruined, we called on every fiber of strength we had and tried to heave and haul the cartons out of the flood.

But the task of lifting boxes that were each filled with ten reams of paper proved an almost impossible task.

Then one member of the group found our moving dolly and we managed to shove the boxes aboard and wheel them to dry land.

During our struggle, the back door suddenly burst open and a male colleague catapulted into our midst.

So his brawn was put to the test as the last of the boxes was moved to safety.

A few of the larger cartons held paper towels. They must have been kin to the kind we see advertised on TV which absorb moisture faster than you can blink your eye.

We still have a few rolls in various locations around the shop drying out.

Today the clouds are rolling in again. And since it's Tuesday, the storm danger drastically increases.

However, if the boxes now sitting on the flood plain get wet, their contents won't be ruined and I'm just about finished with my typesetting terminal.

So I'm beginning to breathe easy again.

What the heck - there's nothing like a good rain to cool things off.

Forget what I said earlier - let it rain, let it rain, let it rain!

SHELBY COUNTY REPORTER
USPS - 492 - 480

Offices in Pelham and Columbiana
Published every Thursday

Second class postage paid at Columbiana, Alabama

POSTMASTER:
Send address changes to main office of publication:

Shelby County Reporter
P.O. Box 947
Columbiana, Alabama 35051

Subscription Rates:

One Year $7.00
Two Years $13.00
Out of State $15.00

President ..... Ralph W. Sears
Editor ..... Marcia M. Sears
News Editor ..... Bert Seaman
Account Executive ..... Wayne Rasco
News Reporter ..... C. Fred Guarino
Reporter/Photographer ..... David F. Moore
Sports Editor ..... Richard Crosby
Office Manager ..... Violet Powell
Prod. Supervisor ..... Candice Jean King
Advertising Artist ..... Milton Bridges
Typesetter/News ..... Iris F. Smitherman

Contents Copyrighted 1982
by Shelby County Reporter, Inc.

Hit by Mack

William Perry Hamner, 53, of Alabaster was hit by a coal hauling Mack truck Wednesday afternoon on highway 17 near the entrance to Woodland Hills. James Green of Boaz was able to drive his 18-wheeler from the scene. Hamner was treated at Shelby Medical Center and released the same day. Witnesses told Alabaster police that Hamner was apparently turning into a driveway without giving signals, when his car was hit. Monday, Alabaster police charged Hamner with DUI. (Photo by Milton Bridges)

Calera tries new control system

David Jones wants a complete inventory control system by September 1.

The new maintenance superintednent for the city of Calera outlined his ideas to the city fathers at a recent meeting.

He said he wants to have one person on hand at the shop to check everything in and out. He also wants all work orders and purchase orders to be handled by this person.

More security at the shop and stricter controls on the use of city equipment are on his list, too.

Councilmen backed his ideas and suggested getting a committee together to work out all the details. Much of it would involve record keeping, they indicated, but the accountant "wants to know where every nut and bolt goes," in Jones' words.

In other business the council approved the purchase of additional hose for the fire department at $1,300, even though it will put the department over budget.

On the subject of improving Highway 25, Mayor Carl Prichard said the state highway engineers have asked the city's help in getting easements from private property owners to increase the right-of-way between Oliver Park and downtown.

Prichard said he had talked with some owners, and reported, "It looks a little discouraging."

Coucilman Roy Hadaway commented, "At least they're thinking about us in the highway department."

Hadaway later gave a report on the budget, pointing out cost overruns in some areas. He noted however that sales of natural gas have been better than expected. Sales have reached $1.6 million, topping the city estimates by $.4 million.

The total overrun in the gas department however is projected at about $45,000.

Hadaway told the council, "We need to cut corners unless there's an emergency."

THE MILL (Formerly MPL Milling) Hiway 191, Jemison

★ *JAZZ DEALER*

• Field & Show Puppy Food

$6.55/50 LBS.

Jazz Ration now just $6.45/50 LBS.

•25¢ off of 25 LBS. with this ad
•50¢ off of 50 LBS. with this ad

Proposed hospital meets opposition

A consortium of nine area hospitals is opposing the proposed AMI-Brookwood Women's Hospital.

Shelby Medical Center is not a member of consortium, but the board was expected to express formal opposition to the proposal at its meeting Tuesday night.

The opposition is attacking Brookwood's claim that the new facility would lower infant mortality rates, reduce obstetrical and gynecological costs, and provide levels of care currently unavailable in the area.

The consortium was announced Monday morning at a press conference in Birmingham.

St. Vincent's OB/GYN specialist Dr. Ronald Henderson pointed out the infant mortality rate is especially high in low income groups.

"Would the women and babies in this high-risk group be served by the Women's Hospital? It's highly unlikely," Henderson said. "The administrator of Brookwood has stated publicly that he has no intention of attracting Medicaid or indigent patients."

Henderson contended that patients for the new facility would be drawn from existing hospitals where women are already offered abundant OB/GYN services.

Contrary to Brookwood's claims, Dennis Hall, executive vice president for Baptist Medical Center Montclair, said existing facilities would have to continue to offer the same services, which cost even more money when they are under-utilized. He said Brookwoood would duplicate services that other hospitals will have to continue to offer for women who cannot or would not use Women's Hospital.

Consortium members pointed out that Brookwood's proposal is not part of an overall regional plan for OB/GYN care, and that studies show that the area already has an excess of 33 more OB beds than it needs.

SMC board chairman C.E. "Bull" Carter told the **Reporter** Tuesday before press deadline that he intended to ask the hospital to oppose the Brookwood project.

Carter said the Women's Hospital would probably "bleed off" some Shelby patients, and that Brookwood would probably convert present OB/GYN beds to regular hospital beds if the project went through.

According to SMC public relations director Vickie Kessler, administrator Rollan Bradford is also opposed to the women's hospital. Bradford did not say why the hospital had not joined the consortium, she said.

HOMECOMING

Goodhope Methodist Church (Kingdom Community) announces their annual homecoming, Sunday, August 1, 1982. Singing will begin at 10 a.m., Lunch served at 12 noon. There will be special singers. Milton Ruston, chairman.

Also on Monday, August 2, our revival begins. Services will start at 7 p.m. with the Rev. Joe Hearn bringing the evening message. Services will run from Aug. 2-6. Rev. Bill Kennedy, pastor.

CHARLES KNOWLES--

QUALIFIED BY SUCCESSFUL EXPERIENCE
A PROVEN SCHOOL LEADER

LOOK AT THE RECORD:

Knowles' leadership and your vote in 1980 resulted in a one-half cent sales tax for education which is producing an additional ONE MILLION DOLLARS per year making it possible for:

*** IMPROVED FINANCIAL SUPPORT**
- more textbooks
- construction and renovation of buildings
- preventive maintenance programs
- new school buses
- additional teachers

*** IMPROVED INSTRUCTION**
- smaller classes
- increased guidance services
- library services for all students
- expanded course offerings
- higher standardized test scores

ELECT
CHARLES KNOWLES
SUPERINTENDENT
"There's No Substitute for Experience"

PD. POL. ADV. BY CHARLES A KNOWLES, CAMPAIGN COMMITTEE, REID LONG, P.O. BOX 476, ALABASTER, AL 35007, CHAIRMAN

Alabaster land taxes escrowed

by Bert Seaman

The Alabaster City Council had passed a resolution to have recently annexed areas placed on the county's ad valorem tax books.

Since there is an August deadline on getting names in, the council acted on the matter at a called meeting Friday to finalize plans for a new library (see separate story).

Until the Justice Department gives final approval to the annexation, the money collected will be placed in escrow.

Approximately 3,000 new residents were brought into the city by the annexation which adds about 12 square miles to the city's boundaries.

Folmar names help

Mayor Emory Folmar has announced the appointment of Jim Busbin of Alabaster and Susan Coyne of Columbiana as Shelby County Folmar for Governor Coordinators.

Busbin is an electrical engineer with Southern Company Services. He and his wife Sue live in Alabaster where he is involved with the North Shelby Jaycees, Episcopal Church of the Ascension and other civic activities.

Coyne is president of Republican Women of Today, president of the PTO, and a director of the Women's Club. She and her husband Bill live on Rt. 1, Columbiana.

VOTERS
"RE-ELECT"
HAROLD DAVENPORT
County Commissioner
District Two
County Wide Vote

- A Commissioner dedicated to serving all the people in Shelby County
- A commissioner with the experience to get the job done.
- A commissioner who faces the issues head on.

Your vote will be appreciated Sept. 7th

Paid Political Advertisement by Harold Davenport, 551, 14th St. SW, Alabaster, AL 35007

Blistering Sidewalk Sale!!

Friday & Saturday, July 30 and 31st

Kool Ladies Tops, Cotton Blends	$4.50 & up
Junior Tops	$3.00 to $4.50
Misses & Junior Jeans	$12.75
Men's Work Pants	$5.00
Men's Dress Pants	$9.00 to $11.00
Table of Assorted Long & Short Sleeve Shirts	$5.00

CAROLYN'S
FAMILY AFFAIR
Childersburg, Alabama

SHELBY COUNTY FIRST---DON HUGHES --- SHELBY COUNTY FIRST

HUGHES, A MAN OF ACTION

...WHO LISTENS

DONALD H.
HUGHES

WILL WORK FULL TIME

- LEADERSHIP
- GROWTH
- EFFICIENCY

VOTE
DON HUGHES
PROBATE JUDGE SHELBY COUNTY
SEPTEMBER 7th, 1982

DEDICATION -- EXPERIENCE -- EDUCATED FOR THE JOB -- DON HUGHES

SHELBY COUNTY FIRST---DON HUGHES

PD. POL. ADV. BY DON HUGHES -- BOX 97, MONTEVALLO, AL 35115

Cavaliers

The Alabama Cavaliers meet to renew old times and public performances this weekend in Homewood. A few of the members at a practice session are, from left, Neil McLean, Grady Chandler, Kelly Robinson, Calude Hughes and Will Landers. The group played together over the past 40 years, beginning at the University of Alabama. Information: 822-0162.

Jaycees rank first

The North Shelby County Jaycees are number one.

Club president Steve Alverson told the Reporter Tuesday, that his group received the quarterly number one ranking for chapters in areas of equal population.

He also reported that the chapter ranks seventh among the 100 chapters in the state.

Alverson announced that the group's meeting on Tuesday, August 3 will feature Dale Eads, a North Shelby chapter member who is the organization's state management development vice president.

Eads will present a program on individual development. The meeting will begin at 7 p.m.

The club is also challenging all members to bring at least two prospective members to the August 3 meeting.

In addition, Alverson said preparations are nearly complete for the club's garage sale. The sale will be Friday and Saturday, August 6 and 7, and will benefit muscular dystrophy.

Items for sale are still needed and all donations are tax deductible.

Anyone interested in donating items for the garage sale, or joining the North Shelby County Jaycees, should call 663-2702 before 5 p.m., or 663-6159 after 5 p.m.

Calera woman beats illness but not bills

A Calera woman who struggled through 35 grueling operations believes her long ordeal is finally over.

"I feel like everything is going to turn out fine," she reported Monday, three months after her last operation. "The last operation was a real success."

Four years ago, a rare disease began racking her body, and necessitated a long, serious, and very expensive series of operations. Her bladder and several organs were removed, and once she nearly died.

As related in a **Reporter** story in April, the family's medical insurance finally ran out. But not the problems.

Bills kept stacking up for her and her husband, Jerry. But concerned people from their church, Rock Springs Baptist, the community, and Shelby and Chilton Counties began sending donations to the tune of about $3,000, and offering moral support.

"People have been real good. I appreciate everything everybody's done," Gloria said. "I thank them mostly for their prayers. They were a tremendous inspiration.

"The main thing I learned from all this was to keep the faith. The light's going to shine sometime. As long as you have the faith, the Lord answers your prayers."

Although her 35th operation appears to be her last, the ordeal is not totally over. In June she returned to hospital for a week and was diagnosed as having chronic kidney problems. For the rest of her life, Gloria will be taking about $100 worth of antibiotics a month.

Furthermore, the bill from the final operation totaled $17,000, bringing the Jones' hospital and doctor debts up to $50,000.

"We pay what we can," she said. "But I feel very fortunate to have come through it all as well I did.

"I'm looking forward to having a good life."

Her church is keeping open a trust fund in Gloria Jones' name at Central State Bank in Calera. Tax-deductible donations can be mailed to it in care of Terresa Baker, Rt. 2, Box A-8, Jemison.

$ $ $ $

STOP using your present car as a down-payment on a new one. That old-fashioned technique has been costing you a bundle. Stop throwing away your hard-earned dollars. Stop paying runaway inflation prices to drive the car of your choice. There is a better way... a more modern way... a less costly way. We call it Engage-a-car. You'll call it a dream come true.

Richard B. Harmon
669-9327

Campaign trail takes embarrassing turn

by Fred Guarino

"Having my name badly mispronounced in front of a strange group was the worst thing that happened to me."

That was the answer given by Mayor Carl Prichard of Calera, when he was asked what misfortunes he suffered on the campaign trail in Shelby County.

The incident occurred at the private school in Harpersville five years ago when Mayor Prichard sought election to the county board of education.

Although he laughs about it today, the mayor said he was introduced with a very embarrassing pronunciation of Prichard.

He said, "What made matters worse...I think the man knew better. He had just given a very ringing introduction for my opponent and called him a hometown boy."

Prichard stated that hitting the campaign trail was exhausting work with as many as six speaking stops scheduled in six different locations, all in the same day.

"Fortunately, I was spared the embarrassment of some candidates who were telling folks how glad they were to be in Harpersville, when in fact they were in Vincent."

But one trial of the trail did not bypass Prichard. He was chased by quite a few dogs.

He said, "One day while I was out door knocking, two of the largest dogs I've ever seen in my life came out. I thought they were going to eat me alive."

The mayor said, "I very gingerly backed up and got into my car. I won't argue with German Shepherds."

But one thing the campaign trail taught Prichard was that the people of Shelby County are nice. He said, "They are good down to earth people who don't mind telling you where they stand in nothing flat. But that's why I think Shelby County is a great place to live."

Prichard said, "I applaud people with spunk. I just wish that more people would get involved with their government. It just may be that sometimes we elected officials are not 100 percent sure what the people want."

Getting back to the campaign, Prichard said that it was not uncommon for him to attend a political function and find more politicians present than audience.

He said, "Sometimes it made you just want to cry when you left your family behind to get somewhere and found that only 15 people showed up."

When asked what happened on such occasions, Prichard said, "We candidates would just have a round robin discussion. Before you get through campaigning you actually develop a little camaraderie."

He reflected, "I got to know a lot of people and I enjoyed it."

Prichard has served as mayor of Calera for the past two years. He still has two years left to serve.

THE MILL (Formerly MPL Milling) Hiway 191, Jemison

★ JIM DANDY DEALER

• Special - WESCO 21 - Dog Food

$6.75/50 LBS.

Wesco Floating Catfish Food, $7.35/50 LBS.

• 25¢ off of 25 LBS. with this ad
• 50¢ off of 50 LBS. with this ad

BIG B DISCOUNT DRUGS

WE RESERVE THE RIGHT TO LIMIT QUANTITIES. PRICES EFFECTIVE THRU SATURDAY, JULY 31ST.

FREE KODACOLOR FILM PROCESSING IN TODAY BACK TOMORROW OR GET YOUR PICTURES FREE! MONDAY THRU THURSDAYS EXCLUDING HOLIDAYS. STANDARD ROLLS OF 110-126 OR 135 FILM MUST BE IN BEFORE DAILY PICK-UP.

GENTLE TOUCH SOAP 4¾ OZ. BAR OUR REG. 42¢ 3 BARS FOR $1.00

ULTREX DISPOSABLE TWIN RAZORS 2 PKS. FOR $1.00

AQUA-FRESH TOOTHPASTE 2.7 OZ. TUBE 69¢

NORTHERN BATH TISSUE 4 ROLL PKG. OUR REG. $1.09 89¢

KERI LOTION FOR DRY SKIN CARE 13 OZ. BOTTLE OUR REG. $5.27 $4.22

PROTEIN 21 HAIR SPRAY REGULAR OR HOLD 9 OZ. OUR REG. $1.77 $1.09

NEOSPORIN OINTMENT 1 OZ. TUBE OUR REG. $3.67 $2.26

DRY IDEA ROLL-ON DEODORANT 2.5 OZ. OUR REG. $2.89 $1.99

HANG-IT-UP 18 INCH BAR-B-Q GRILL OUR REG. $8.88 $7.88

DRISTAN-AF OR REGULAR DRISTAN 24 TABLETS YOUR CHOICE $1.77 EACH

ANACIN CAPSULES 40 CT. $1.22 OUR REG. $1.99

THERMOS BRAND 35 QUART COOLER CHEST OUR REG. $19.88 $14.88

DELUXE VINYL STRAP MULTI-POSITION LOUNGER OUR REG. $19.88 $14.88

OIL OF OLAY BEAUTY LOTION 4 OZ. SIZE OUR REG. $3.99 $3.22

LISTERINE MOUTHWASH 32 OZ. BOTTLE OUR REG. $3.66 $2.49

JHERI REDDING SHAMPOO OR CONDITIONER 16 OZ. BOTTLE OUR REG. $1.99 2 FOR $3.00

KELLY BRAND 20 GALLON GARBAGE CAN GALVANIZED METAL OUR REG. $7.88 $5.88

PLAYTEX NON-DEODORANT TAMPONS REG. OR SUPER 28 CT. OUR REG. $2.79 $1.99

ELASTIC LEG PRINTED DISPOSABLE DIAPERS 36 CT. MEDIUM OUR REG. $6.99 $5.99

20 INCH 2 SPEED BOX FAN OUR REG. $24.88 $19.88

9-LIVES CAT FOOD OUR REG. 37¢ 3 FOR $1.00

PLAYTEX DISPOSABLE BOTTLES 125 CT. OUR REG. $3.49 $2.49

27 INCH X 72 INCH INFLATABLE VINYL AIR MATTRESS OUR REG. $1.99 $1.44

WELCH'S GRAPE JELLY 2 LB. JAR $1.09

HORMEL DEVILED SPAM 3 OZ. CAN 2 FOR 88¢

HOT SHOT ANT & ROACH 11 OZ. SPRAY $1.17

MEGUIARS HEAVY DUTY 16 OZ. BOAT CLEANER OR BOAT WAX OUR REG. $4.99-$5.99 YOUR CHOICE $3.88 EACH

BLACK & DECKER CUTTER STRING TRIMMER Our Reg. $49.88 $36.88

BALL MASON BRAND 12 CT. PK. LIDS 2 PKS. FOR $1.00 | 12 CT. PK. CAPS 99¢ PK.

SEYMOUR ADJUSTABLE METAL FOLDING IRONING BOARD OUR REG. $11.88 $9.88

CONSERVE ENERGY SAVE WATER WITH MELNOR PULSATING SPRINKLER WITH TIMER OUR REG. $12.88 $9.88

melnor PISTOL-GRIP HOSE NOZZLE OUR REG. $1.88 99¢

PELHAM - Pelham Plaza Hwy. 31 So.

RIVERCHASE - 1769 Montgomery Hwy.

VALLEYDALE VILLAGE- 2650 Valleydale Rd.

DID YOU KNOW?

Besides supplying electrical service, we service nearly anything electrical.

Washers, dryers, ranges, refrigerators, freezers, microwaves, window air conditioners—if it goes on the fritz, Alabama Power can fix it. Promptly, reliably, courteously. So jot down our local number. It's the only one you'll need, to repair most any appliance.

Alabama Power
the southern electric system

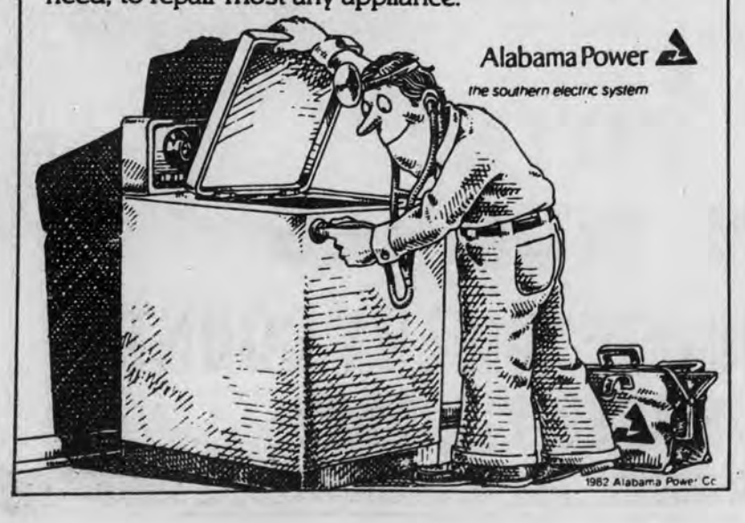

1982 Alabama Power Co.

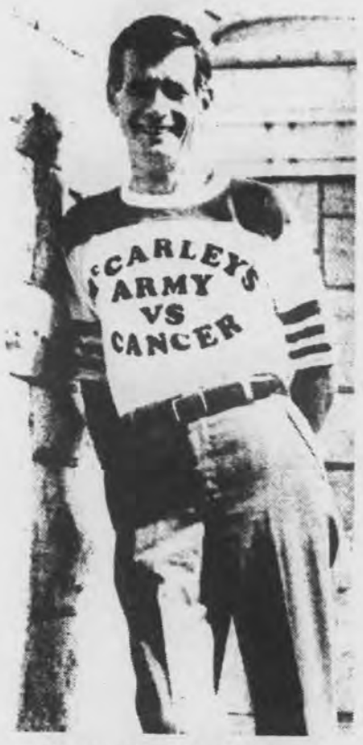

W.G. 'Mac' McCARLEY

Reaches 2,000 mile point

Cancer fighter marching

Cancer victim W.G. "Mac" McCarley has reached the 2,000 mile point in his 3,723-mile walk-a-thon. The former state senator who represented Shelby County, celebrated the occasion Monday morning on board the USS Alabama in Mobile.

Doctors in Mobile said McCarley was in good shape, considering the cancer, and expected him to be able to reach his goal, according to reports Monday.

The 54-year old McCarley started his roadway walking marathon July 13 on U.S. 43 at the Tennessee line. Since then he's completed U.S. highways 11, 45, 29, 84, 78, 411, 331, 72 and 82.

One year ago the Prattville native was diagnosed as having cancer, and subsequently had 75% of his stomach and 40% of his esophagus removed.

"There's no way I'll just roll over and let cancer beat me," said McCarley, who was in Columbiana recently. "That's why I'm making this walk. I want to help eliminate the fear of of the disease as a 'killer.' I want to do what I can to contribute to its eradication so others don't have to face what I've faced."

McCarley is asking the people of Alabama to donate a penny per mile during his 3,723-mile trek. His goal is to raise $1 million for the UAB Comprehensive Cancer Center.

McCarley described his fear as "crushing" when doctors told him he had cancer. It was a condemnation to death, he said.

"But I decided I would live every moment to its fullest, and dedicate the rest of my life to doing what I can to help eliminate the enemy that attacked my body," McCarley said. "Although my chances of survival beyond five years is not real good, I no longer look at my bout with cancer as a totally negative thing."

His fund raising efforts have been endorsed by the Alabama Jaycees, the Alabama Bankers Association, and numerous businesses. Anyone wishing to make a donation can do so at their bank by designating it to the McCarley Cancer Walk-a-thon.

Pelham Guard unit welcomes recruiter

Not only does the City of Pelham have its own Army National Guard unit but it now has its own Guard recruiter.

Staff Sergeant David Horton of Calera reported for his first day on the job Thursday, July 15.

Horton says he has his work cut out for him. Pelham's Guard unit now boasts 50 members but it is authorized to have 160 members.

The company is part of the First Battalion of the 167th Infantry.

Before becoming the Guard recruiter in Pelham, Horton served as the full time non commissioned training officer in Calera.

A 1974 graduate of Calera High School, he served four years in the U.S. Navy and completed his service with the rank of Second Class Petty Officer.

He told the **Reporter** that he transferred his membership from the Navy Reserves to the Army Guard because the Guard is "more hometown oriented."

Horton said that he applied for the recruiter's position in Pelham because, "I think it is a good place for a Guard company. This area has been virtually untouched by reserve components."

He said that another reason he wants to serve Pelham is because the city has been receptive to having its own Guard post.

The new recruiter said that he has lived in Calera almost all of his life but that he considers Pelham his second home."

Sst. Horton will work with Montevallo, Pelham, Thompson and Shelby Academy schools as well as the University of Montevallo.

He will share work in the county with Recruiting Sgt. Harry Moon, who serves Calera, Vincent and Childersburg Armories.

Horton expects to complete recruiter training within the next month at Fort Benjamin Harrison in Indiana. He also plans to make Pelham his new home.

DAVID HORTON

Columbiana hosts historians

The Shelby County Historical Society will hold its summer meeting at Columbiana City Hall, Sunday, August 1 at 2 p.m.

All members and persons who are interested in participating in the completion of plans for the museum project are invited to attend.

A report by the courthouse steering committee is expected on the renovation of the first two rooms to be opened this fall. Anyone who would like to see their items related to the history and development of Shelby County displayed in the new museum is asked to bring them. Arrangements may be made at the meeting for pick up of items to be donated or placed on loan.

"Now is the time to join the Society if you want to participate in this exciting phase of our work", says president Tom Caldwell. "A Shelby County Historical Society Museum and Archives in the 1854 Old Courthouse Building has been the thrust of the work of the membership since this building was nominated and accepted to the National Registry of Historic Places. With the opening of two rooms this fall, phased plans for completion of our new museum and archives over the next three years will continue." Membership in the Historical Society is open to anyone who wishes to be among the first participants in this project.

OPPORTUNITY

TO JOIN THE FASTEST GROWING INDUSTRY IN AMERICA. NATURAL ALOE VERA BEAUTY PRODUCTS.

Up to 60% commission, plus 50% of income for retirement, and many other benefits. Call Sue 663-5975 or Darthy at 663-7539, between the hours of 8 and 5, anytime.

BIRMINGHAM'S Best Buys...

Hoover Hazit!

This Week's

SPECIAL

1976 Corolla Wagon

Four-speed Transmission, Only 53,000 miles. A very nice car.

$2,890

1981 STARLET. Five-speed transmission, air conditioned $5,990

1981 TERCEL. Four-speed transmission, air conditioned, AM/FM radio $5,890

1977 COROLLA. Five-speed transmission, air conditioned, AM/FM radio, only 52,000 miles $3,790

1980 TERCEL. Five-speed transmission, AM/FM radio $4,990

BANK FINANCING, 12 month or 12,000 miles
Service contract available on most vehicles.

HOOVER TOYOTA

1595 Montgomery Hwy. 823-3720

SAFE.

JEFFERSON FEDERAL'S NO FEE, HIGH RATE INVESTMENT PLANS

• 91-DAY Money Market Certificate
$7,500 Minimum
10.559%*
ANNUAL INTEREST RATE

• 6-MONTH Money Market Certificate
$10,000 Minimum
12.190%*
ANNUAL INTEREST RATE

• 30-MONTH Money Market Certificate
$500 Minimum
12.750%*
ANNUAL INTEREST RATE

** Substantial penalty for early withdrawl of any certificate.*

Your Savings Account Is Insured To $100,000 At *Soundly Managed*

JEFFERSON FEDERAL Savings & Loan Association
F.B. Yeilding Jr., Chairman
FSLIC

Montevallo Office
215 N. Main Street/665-1248
Pat Lane, Manager

SUDDEN SERVICE STORE

OPEN SATURDAY
7 A.M. to 1 P.M.
Monday-Friday
7 A.M. to 6 P.M.

T.A.S., INC.
Tires - Accessories - Service
PHONE 663-0761
FOOD WORLD & PELHAM PLAZA ARE ACROSS THE STREET FROM US
3021 HWY 31 South, PELHAM, AL 35124

BFGoodrich
SPARTAN
TUBELESS — WHITE STEEL BELTED RADIALS BY B. F. GOODRICH
AS LOW AS $39 SIZE P155/80R13
RADIAL

SIZE	REPLACES	PRICE	F.E.T.
P155/80R13	A78-13	39.00	1.59
P165/80R13	A-13	41.00	1.89
P175/80R13	B-13	43.00	1.95
P195/75R14	E-14	49.00	2.33
P205/75R14	F-14	51.00	2.48
P215/75R14	G-14	53.00	2.58
P225/75R14	H-14	55.00	2.81
P205/75R15	F-15	53.00	2.50
P215/75R15	G-15	57.00	2.75
P225/75R15	H-J-78-15	60.00	2.93
P235/75R15	L78-15	63.00	3.11

SPARTAN WARRIOR OUTLINE LETTERS 70 SERIES
BELTED 70's

SIZE	PRICE	F.E.T.
E70x14	44.00	2.41
F70x14	46.00	2.56
G70x14	47.00	2.72
G70x15	48.00	2.78
H70x15	52.00	3.01

SPARTAN FIBERGLASS BELTED TUBELESS WHITE SAVE!

SIZE	REPLACES	PRICE	F.E.T.
P165/80B13	A78-13	28.00	1.56
P175/80B13	B78-13	31.00	1.65
P195/75B14	D/E78-14	33.00	2.01
P205/75B14	F78-14	35.00	2.14
P215/75B14	G78x14	37.00	2.24
P225/75B14	H78-14	38.00	2.45
P215/75B15	G78-15	38.00	2.40
P225/75B15	H-J78x15	39.00	2.56
P235/75B15	L78-15	41.00	2.77
—POLYESTER WHITE—			
SIZE		PRICE	F.E.T.
560x15		32.00	1.61
600x15		33.00	1.71
600x12		26.00	1.48
*560x15		29.00	1.71

*BLACKWALL

SPARTAN HIGHWAY KING LIGHT TRUCK SAVE!

SIZE	PLY	PRICE	F.E.T.
G78-15LT	6	55.00	3.11
H78-15LT	6	60.00	3.39
700x15	6	47.00	2.77
750x16	8	58.00	3.53
800x16.5	8	61.00	3.38
875x16.5	8	68.00	3.82
950x16.5	8	73.00	4.29
10x16.5	8	77.00	4.45
12x16.5	8	90.00	5.53
—RV TIRES—			
10x15*	6 ply	79.00	4.35
11x15*	4 ply	74.00	4.35

*OUTLINE LETTERS

Listen for our special on WBYE.

COUPON — Good Monday, Tuesday & Wednesday only — COUPON
Free Lube Job & Oil Change with Purchase of Set of 4 New tires.

BFGoodrich Car Care Service

DRUM BRAKES $38.88 REAR ONLY
Install new drum brakes and road test most cars

FRONT DISC BRAKES $29.95
Install new disc brake pads on front & road test
Most cars includes labor

TUNE-UP 6-8 CYL. $29.95
• Install New Resistor Plug
Adj Idle Speed Set Timing
• Test Battery & Charging System
• Inspect Rotor Dist Cap
PCV Valve Ignition Cable
& Air Filter

EXPERT ENGINE REPAIR & MOTOR TUNE-UP
•BRAKE RELINING •WHEEL BALANCING •DISC BRAKE REPAIR •WHEEL ALIGNMENT •USED TIRES •PASSENGER TIRES •TRUCK & RV TIRES

Used tires as low as $12!!

FOOD WORLD

Good News

START FRESH AT FOOD WORLD!

GOOD GROCERY NEWS

National Brands at "Store-Brand" Prices!

RED DIAMOND (BAG) COFFEE LB. $1.99	KRAFT DELUXE MAC. & CHEESE DINNER 14-OZ. 97¢
RED DIAMOND (BAG) COFFEE 3-LB. $5.97	KRAFT MAYONNAISE 32-OZ. $1.13
TO THE RESCUE MELLO YELLO 2-LITER 87¢	KRAFT POURABLE FRENCH DRESSING 16-OZ. $1.18
RED DIAMOND TEA BAGS 48-CT. $1.19	FRENCH'S SALAD MUSTARD 24-OZ. 68¢
LUZIANNE TEA BAGS 100-CT. $1.97	ALL FLAVORS KRAFT B-B-Q SAUCE 18-OZ. 65¢
FOOD WORLD BREAD 1½-LB. 55¢	HUNT'S KETCHUP 32-OZ. $1.15
FOOD WORLD HOT DOG OR H'BURGER BUNS 8-CT. 49¢	HEINZ KETHUP 32-OZ. $1.17
MT. DEW, PEPSI LIGHT OR REG. PEPSI-COLA 2-LITER $1.05	HEINZ KETCHUP 44-OZ. $1.55
SPRITE OR TAB OR COKE 2-LITER $1.05	LIBBY VIENNA SAUSAGE 5-OZ. 49¢
R.C. 100's OR R.C. COLA 2-LITER $1.05	LUNCHEON MEAT SPAM 12-OZ. $1.13
ALL FLAVORS SHASTA 2-LITER 79¢	HORMEL VIENNA SAUSAGE 5-OZ. 49¢
(4...16-OZ. BTLS.) MT. DEW, DIET OR REG. PEPSI 64-OZ. 99¢	CHICKEN-OF-THE-SEA CHUNK LIGHT (IN OIL) TUNA 6.5-OZ. 83¢
MT. DEW, DR. PEPPER OR PEPSI CANS 6-PAK $2.14	FAMILY SIZE WESSON OIL 48-OZ. $1.93
(RETURNABLE PLUS DEPOSIT) COKES 24 BTL. CASE $4.09	MAZOLA CORN OIL 32-OZ. $1.55
(4...16-OZ. BTLS) DIET 7-UP, DIET DR. PEPPER DIET PEPSI 64-OZ. 99¢	SHORTENING SNOWDRIFT 48-OZ. $1.75
(RETURNABLE PLUS DEPOSIT) COKE 6 32-OZ. $2.69	SHORTENING CRISCO 3-LB. $1.87
ALL GRINDS MAXWELL HOUSE (BAG) COFFEE LB. $2.29	STAFF PLAIN OR IODIZED SALT 26-OZ. 5¢
MAXWELL HOUSE INSTANT COFFEE 10-OZ. $3.95	PLAIN OR IODIZED MORTON SALT 26-OZ. 10¢
(ALL GRINDS) CAN COFFEE MASTER BLEND 26-OZ. $4.13	MORTON 4-LB. PKG. ICE CREAM SALT 44¢
Back To School Supplies	LIPTON TEA BAGS 100-CT. $2.09
LINED FILLER PAPER 200-CT. 69¢	ALL GRINDS FOLGER'S BAG COFFEE LB. $2.25
COMPOSITION BOOK 100-CT. 59¢	ALL GRINDS FOLGER'S CAN COFFEE LB. $2.49
PENS PAPERMATE 10-PAK 88¢	ALL FLAVORS JELL-O 3-OZ. 30¢
BIC "BYRO" STICK PEN 10-PAK 88¢	JELL-O INSTANT PUDDINGS 3-OZ. 41¢
FLIP-N-SIP LUNCH KITS EACH $4.99	CEREAL CHEERIOS 15-OZ. $1.59
STAFF GRANULATED SUGAR 5-LB. $1.33	SNACKS BETTY CROCKER BUGLES 7-OZ. 89¢
EVAPORATED STAFF MILK 13-OZ. 42¢	KELLOGG CORN FLAKES 18-OZ. $1.07
MILK EAGLE BRAND 14-OZ. 99¢	BAMA SMOOTH OR CRUNCHY P'NUT BUTTER 18-OZ. $1.37
FREEZER BAGS ZIPLOC 20-CT. $1.22	STAFF MAYONNAISE 32-OZ. 89¢
MOTHER'S BEST S.R. OR PLA FLOUR 5-LB. 57¢	BAMA MAYONNAISE 32-OZ. 99¢
KRAFT DINNER MAC. & CHEESE 7¼-OZ. 37¢	BLUE PLATE MAYONNAISE 32-OZ. $1.13

Produce so crisp. U.S. choice meats. Farmfresh dairy products. Fresh-baked bread. Try us once... you'll be back!

GOOD BAKERMAN NEWS

Baked hot, baked right in our store!

BAKERMAN'S PRIDE BBQ BREAD 16-OZ. 88¢	BAKERMAN'S HOMEMADE 10" PARTY SIZE ANGEL FOOD CAKE EA. $2.29
BAKERMAN BAKES IT HOAGIE ROLL 6-CT. 99¢	BAKERMAN'S FRESH GLAZED DONUTS DOZ $1.77

GOOD HOT FOODS NEWS

A snack or meal ready when you are!

12-THIGHS, 14-WINGS, 12-BREAST & 14-WINGS, 2-DOZ DINNER CLUB ROLLS, SO. FRIED PICNIC PACK 52 PC. FRIED CHICKEN $19.99	DELI-MAN HICKORY SM. PULLED PORK BBQ LB. $2.89
DELI-STYLE POTATO SALAD LB. 69¢	HOT DINNER HDQTRS INC. 2 VEGS. & ROLL CATFISH DINNER EACH $2.39

GOOD PRODUCE NEWS

Only the freshest and the crispest!

SWEET LUCIOUS CALIFORNIA BARTLETT PEARS LB. 48¢	FRESH CRISP CELERY LG. STALK 48¢
FRESH BLUEBERRIES PINT 99¢	FRESH GREEN CABBAGE LB. 10¢
FLORIDA SEEDLESS, LARGE SIZE LIMES DOZ. 58¢	ALABAMA U.S. NO. 1, 10 LB. BAG ROUND WHITE POTATOES $1.38

GOOD HEALTH & BEAUTY AIDS NEWS

Food World has savings on everything!

TABLETS IN FOIL ALKA-SELTZER 36-CT. $1.77	(PILLS 15-CT. $1.13) GUM FEEN-A-MINT 5-CT. 47¢
SPRAY CAN BACTINE 3-OZ. $2.62	LITTLE SUN OR LOT OF SUN SUMMER BLONDE EACH $2.99
LIQUID DIGEL 12-OZ. $2.09	POND'S TROPICAL BATH 15-OZ. $1.92
GUM (16-CT. $1.09) FEEN-A-MINT 40-CT. $2.13	POND'S (8-OZ. $1.69) CREAM COCOA BUTTER LOTION 12-OZ. $2.28

GOOD MEATS NEWS

Taste the difference USDA Choice makes!

USDA INSPECTED QUARTERS FRYER LEGS LB. 67¢	FOOD WORLD THIN SLICED LUNCHEON MEATS PKG. 48¢
HOLLY FARMS USDA GRADE "A" WHOLE FRYER LB. 58¢	CLAUSSEN KOSHER PICKLES 32-OZ. $1.77
HOLLY FARMS USDA GDE "A" VAR. PACK FRYERS LB. 48¢	LEAN FRESH (FAM. PAK) GROUND BEEF LB. $1.58
HOLLY FARMS USDA GDE "A" FRYER (FAM. PAK) THIGHS LB. $1.08	LEAN FRESH (FAM. PAK) GROUND CHUCK LB. $1.79
HOLLY FARMS USDA GD 'A' FRYER (FAM PAK) BREAST LB. $1.29	USDA CHOICE BONE-IN TOP SIRLOIN STEAK LB. $3.49
HOLLY FARMS USDA GD 'A' FRYER (FAM PAK) WINGS LB. 73¢	USDA CHOICE BOSTON ROLL B'LESS ROAST LB. $2.29
TENDER TRIMMED QUARTER LOIN PORK CHOPS LB. $1.87	USDA CHOICE BOSTON ROLL B'LESS STEAK LB. $2.59
TENDER TRIMMED PORK STEAK LB. $1.77	USDA CHOICE (SOLD WHOLE—CUT FREE) SIRLOIN TIP LB. $2.49
TENDER TRIMMED PORK LOIN SPARERIBS LB. $1.67	USDA CHOICE (SOLD WHOLE—CUT FREE) RIB EYES LB. $4.69
FOOD WORLD (LB. $1.47) FRANKS 12-OZ. $1.18	SKINLESS SELECT BEEF LIVER LB. 88¢
ZEIGLER (LB. $1.98) FRANKS 12-OZ. $1.57	SKINLESS SELECT CALF LIVER LB. $1.98
KAHN'S, HORMEL, OR OSCAR MAYER FRANKS LB. $1.98	MARKET SLICED BACON LB. $1.48
BALL PARK FRANKS LB. $1.98	SOUTHERN BELLE SLICED BACON LB. $1.77
GRILLMASTER FRANKS LB. $1.09	ZEIGLER SLICED BACON 12-OZ. $1.67
MR. TURKEY FRANKS 12-OZ. 97¢	BRYAN SLICED BACON 12-OZ. $1.77
BRYAN (LB. $1.98) FRANKS 12-OZ. $1.57	OSCAR MAYER SLICED BREAKFIST STRIPS 12-OZ. $1.87
FOOD WORLD (LB. $1.18) BOLOGNA 12-OZ. $1.57	COUNTRY BOY PORK SAUSAGE LB. $1.47
ZEIGLER (LB. $1.98) BOLOGNA 12-OZ. $1.57	FOOD WORLD WHOLE HOG PORK SAUSAGE LB $1.77
OSCAR MAYER COTTO SALAMI 8-OZ. $1.37	SOUTHERN BELLE WHOLE HOG PORK SAUSAGE LB. $1.77
MR. TURKEY SALAMI 8-OZ. $1.17	ZEIGLER PORK (LB. $1.97) SAUSAGE 12-OZ. $1.57
MR. TURKEY CHUNK STYLE BOLOGNA LB. $1.25	DEAN'S PORK SAUSAGE LB. $1.97
FULLY COOKED—SHANK PORTION SMOKED HAM LB. $1.18	ODUMS TENNESSEE PRIDE PORK SAUSAGE LB. $1.98
SOUTHERN BELLE TURKEY HAM LB. $1.77	HILLSHIRE FARMS SMOKED SAUSAGE LB. $2.57

GOOD FLORAL NEWS

Any time, day or night, you can pick some pretty flowers from our garden!

Beautiful Plants at Beautiful Prices!

GOOD FROZEN NEWS

Big variety, big savings, big convenience!

SEALTEST LIGHT-N-LIVELY ALL FLAVORS ICE MILK ½-GAL. $1.99	ORE IDA HASBROWNS 2-LB. 99¢
MINUET ORANGE JUICE 12-OZ. 79¢	STAFF FRIED CHICKEN 2-LB $2.39
BERTINE STRAWBERRIES 10-OZ. 50¢	BYRON BBQ PORK SANDWICHES 5-CT. $1.89
STAFF WHIP TOPPING 12-OZ. 83¢	ALL VARIETIES TOTINO'S PIZZA 12-OZ. 98¢
GREEN GIANT NIBBLERS COB CORN 6 EARS $1.05	EGGO WAFFLES 17-OZ. $1.23
STAFF (SPEARS) BROCCOLI 10-OZ. 59¢	SARA LEE POUND CAKE 10¾-OZ. $1.49
STOKELY'S COB CORN 4-CT. $1.23	MRS. SMITH'S NATURAL APPLE PIE 37-OZ. $2.59

More food for your money!

GOOD DAIRY NEWS

Fresh butter 'n eggs 'n milk 'n cheese

PILLSBURY BUTTER TASTIN BISCUITS 4 10-CT. 97¢	FOOD WORLD (CHUNK) SHARP CHEDDAR LB. $2.53
KRAFT SOFT PARKAY 2 8-OZ. 78¢	ALL FLAVORS LIGHT-N-LIVELY YOGURT 8-OZ. 44¢
KRAFT BOWL MIRACLE WHIP LB. 83¢	ALL FLAVORS BREYER'S YOGURT 8-OZ. 49¢
CHEESE SPREAD VELVEETA 32-OZ. $2.88	BLUE BONNET WHIPPED (8-STICK) MARGARINE LB. 63¢

FOOD WORLD

DISCOUNT FOODS

HWY. 31 SO. PELHAM

OPEN 24 HOURS A DAY
7 DAYS A WEEK

QTY RIGHTS RESERVED
NONE SOLD TO DEALERS
PRICES EFFECTIVE THRU

•PRICES EFFECTIVE THRU JULY 31, 1982

Not 'simple deduction'

Evidence used to collar criminals today

by David F. Moore

"How did you know the butler did it?"

"Simple deduction, my dear Watson."

Simple deduction. It may have been enough for Sherlock Holmes, but law officers and prosecuting attorneys who take cases to court in 1982, better have evidence. Physical evidence. And the more, the better.

Physical evidence comes in all shapes and forms--from obvious bales of marijuana and sawed-off shotguns, to not so obvious samples of carpet fiber, hair and blood.

Although seemingly insignificant, in the hands of qualified evidence technicians, odd things form crucial pieces to puzzles of crime.

In one recent Shelby County case, the end of a roll of tape helped convict a criminal.

After hitting a Pelham clothing store, a gun wielding robber bound the clerks with strips of tape. When they were cut loose, police held onto the seemingly insignificant tape.

The suspect was later picked up and brought to court. Evidence technicians matched the ends of the tape strips with the end of a roll of tape found in the suspect's car--a fact the man was unable to explain away to the judge.

"You don't enter a room without leaving some sort of trace behind you," says Pelham Lt. Tommy Thomas. "Rarely does a criminal not leave evidence. There's usually something there. You can't tell what a silly little piece might match up to."

Blood scrapings can fill in many puzzle parts. Thomas says splattered blood patterns on a wall, ceiling or floor, can indicate the velocity with which a weapon was swung, the direction of attack, if a scuffle took place in several rooms, and if the victim or suspect was running or walking.

Minute samples of a suspect's blood, hair or skin at the scene of the crime is, at the least, very incriminating. By the same token, blood from the victim found on the suspect can land a criminal in jail.

Assistant district attorney Bob O'Connor says cigarette butts can reveal more than a brand name. Blood types can be determined from saliva traces, which can in turn be tied back to a suspect.

Fingerprints may be traditional evidence, but district attorney Billy Hill says tv and detective stories tend to overplay their effectiveness. "It's the exception rather than the rule, that you have good prints acceptable as evidence," Hill notes.

Because of the fragile nature of such evidence, it's crucial not to contaminate crime scenes, which happens when overly curious police, and bystanders tramp in to look. Thomas says this only adds more fingerprints, hairs, fibers and other complications to the tedious task of fine-toothing a scene.

Crucial to making a case in court is the preservation of the chain of evidence, and the storing of the collected evidence.

Everyone who handles a quantity of drugs, weapons or other evidence, must testify to that fact in court. Too many hands can muff a case.

Evidence can be stored by the sheriff's office, the district attorney, affected municipalities or the crime lab in Birmingham. Since evidence, or records of evidence must be kept after the trial in case of appeal, storage can become a problem.

O'Connor says the lab in Birmingham often has several tons of marijuana on hand. When it gets too crowded, samples of the drugs are taken and a court order is obtained to have the remainder incinerated at U.S. Steel.

The evidence vault in the sheriff's office is cluttered with guns and other evidence 15 years old, says Sheriff Buddy Glasgow. He says he needs to have shelves built for the vault, some of the old guns condemned and destroyed, and a stricter inventory kept in the future.

At one time, Glasgow says the vault held some $200,000 of confiscated cash, but the IRS cleaned it out for him.

Only the sheriff, chief deputy and chief investigator have access to the county's evidence vault. Hill says that his office keeps a strict inventory of evidence, and O'Connor is the only one with access to it.

In Pelham, only Thomas and the captain go in the evidence vault, and again a strict inventory is kept. Montevallo police also keep a strict inventory on their evidence locker, and only the chief, sergeant and evidence technician have keys to it.

In three years as DA, Hill says evidence has never been lost in connection with a local case.

Currently, only seven state licensed evidence technicians work in Shelby County: Steve Southerland, Montevallo PD; Mike Smitherman, Phillip Walker, sheriff's department; Capt. Allan Wade, Lt. Thomas, Eddie Braden and Donnie Guyer, Pelham PD.

Simple deduction may have worked for Sherlock Holmes, but as one law officer puts it: "It's a different ballgame than it used to be. If you can definitely put a person inside a building with physical evidence, you have a much stronger case."

Law officers and DA spokesmen all say more evidence technicians are needed here.

Vaulted evidence

Chief deputy James Jones examines an old bent shotgun and a plugged automatic rifle, part of a wide assortment of evidence stored in the two room vault at the sheriff's office. In the box in the center is an envelope containing $8,342 cash which was confiscated from an accused drug dealer. (Photo by David F. Moore)

Pelham Chamber sets banquet

The Pelham Area Chamber of Commerce will hold its second annual banquet August 7 at Riverchase Country Club.

The event begins at 6 p.m. with a social hour, followed by a buffet dinner. According to banquet chairman Bill Martin, 150-200 chamber members and guests are expected.

Kiwanis scholarships awarded

The Kiwanis Club of Columbiana announces its annual grant of scholarships to county high school graduates. To make the selections, the club asks the University of Montevallo to choose one student from each public high school based on recommendations from the principals.

The University adds fifty percent to each Kiwanis award. The total substantially covers tuition and related costs for the freshman year.

This year's recipients are as follows: Calera High School - Joan Beavers, Chelsea High School - Jack Shaw, Montevallo High Schol - Gretchen Riesener, Pelham High School - Becky Gallop, Shelby County High School - Alan Brasher, Thompson High School - Vicki Lawley, and Vincent High School - Valerie McCarthy.

The Kiwanis Club is now planning the September 13th opening of the annual County Fair, the proceeds from which will finance this scholarship program for next year, according to William C. Holcombe, publicity chairman.

What Does Jesus Teach About - "Tongues"

I Cor. 13:9-10 Paul said, "for we know in part, and we prophesy in part; but when that which is perfect is come, that which is in part shall be done away." Please read I Cor., 13:8-13.

notice the subject here is "that which is in part" and "that which is perfect" (complete). Paul describes with some detail those things (spiritual gifts) related to that which is in part. Paul also says that these spiritual gifts will, "be done away", "cease", when that "which is perfect", (complete) is come.

Jude in his letter to christians wrote, vrs. 3, "contend earnestly for the faith which was once for all delivered to the saints."

Also James I:25 "But he that looketh into the perfect law, the law of liberty, Notice James says "perfect law" same as complete law. Jude says the faith was delivered, James says look into the perfect law.

We must conclude "that which is perfect is come", therefore "tongues", and the rest of the spiritual gifts have ceased.

A warm welcome awaits you at the Church of Christ at South Columbiana.

Sunday Bible Study ..... 10 a.m.
Worship ..... 11:00 a.m. and 6:00 p.m.
Wednesday Bible Study ..... 7:30 p.m.

Michael S. Hunt, Preacher P.O. Box 406 Phone: 669-9537

Elect

WALKER

for

PROPER PLANNING

and

POSITIVE ACTION

Judge of Probate, Shelby County

Shelby County needs to have a fair and equal appraisal of our properties.

With the present day economy we DO NOT need to have an increase in out taxes of two to three times over our present taxes. Business and property taxes should be properly equalized. If action is required of the County Commission to lessen these taxes, I will furnish the leadership to lower property taxes to a fair adjustment for the normal operation of County business.

Your County Commissioners hire the appraisers. At the same time, your County Commissioners adopt resolutions. It behooves every registered voter and property owner in Shelby County to urge our Commissioners to adopt a resolution to take advantage of the Homestead Exemption Act No. 82-789, just passed and signed by the Governor, whereby the Homestead Exemption will be increased from $2000 to $4000. This resolution MUST be passed by our County Commission before we, as taxpayers, can receive relief.

As citizens and voters in Shelby County, you elect and you CAN reject those that do not perform their duties.

As a citizen of Shelby County you need to become involved in our County government. Select and Elect a person who realizes Proper Planning and Positive Action is a MUST to assure that our tax dollars are being properly spent to our best advantage.

As a candidate for the Office of Probate Judge, I seek your prayers, your vote and your support.

Paid Political Adv. by C.P. "Red" Walker, P.O. Box 248, Alabaster, AL 35007
Telephone 967-3752 & 967-2409

ELMORE

ALABASTER SHOPPING CENTER

GIGANTIC LIQUIDATION SALE

FINAL REDUCTION

MANY ITEMS REDUCED FOR CLEARANCE

BIG SAVINGS

STOCK MUST BE SOLD.

GOING OUT OF BUSINESS

BIG REDUCTIONS

ALL MERCHANDISE MUST BE SOLD!

NEED TO LOWER INVENTORY - SAVINGS ALL OVER THE STORE

DON'T MISS THE GREAT VALUES

Building lot graded

Shelby County Highway employee Lee Perkins mans the bulldozer that last week graded land adjacent to the Shelby County Humane Society where a new building will be erected. The work was approved by the Shelby County Commission and businesses have pitched in with needed materials to make the new facility a reality.

Concrete help

Workers volunteer their services to extend a paved run at the county animal shelter. The cement was donated and the drive is on for further donations. Conditions at the shelter are called much too crowded by officials.

Dog pound expands

by Bert Seaman

Unwanted animals in Shelby County are going to get a better shake in the near future.

As it is now, animals brought to the Shelby County Humane Society have to be disposed of if they are not adopted within a few weeks due to a lack of space.

However, the generosity of a number of businesses has made possible the construction of a new, larger building, which will be put up within the next few weeks.

Land adjacent to the present facility has been graded by the Shelby County Highway Department and Humane Society Director Ann Speakman says that footings are expected to be dug this week.

The cement block building providing 3,286 square feet of floor space will include 23 runs, an isolation area, a separate room for puppies and kittens, a food preparation room, and office space.

Because of the crowded conditions in the present building, Speakman related that one dog lives under her office desk, one in the bathroom, another at her home and still another at the home of employee Lynn Fridley.

Fridley told the **Reporter** that 305 animals had been brought in last month, adding that only 18 of those were adopted.

This month, she anticipates the number brought in will be even higher.

One of the individuals contributing his time and expertise to seeing that the new facility is constructed is Sherman Ready Mix vice president Fred Agee.

He has undertaken the task of coordinating the project.

Pelham architect David Smelcer has drawn up the plans for the building, and contractor Roy Martin will be in charge of construction.

OES installs officers

The Tom McKibbon Chapter No. 499 Order of the Eastern Star, Calera, held their regular installation of officers on July 6.

Mrs. Johnnie Tidwell and Claudus Tidwell will serve as Worthy Matron and Worthy Patron for the year 1982-83.

Other officers installed were Mrs. Cleo Rogers (associate matron), Frank Rogers (associate patron), Virginia Smith (secretary), Thelma Ozley (treasurer), Sara McDonald (conductress), Sue Williams, (associate conductress), Fannie Hancock (chaplain), Sheila Austin (marshal), Judy Williams (organist), Mrs. Juanita Pardue (Ada), Hilda Seely (Ruth), Louise McClanahan (Esther), Mary Lou Barefield (Martha), Jan Bowdon (Electa), Charles McDonald (Warder) and Ed Pardue (sentinel).

Mrs. Mary Lucas of Montevallo Chapter No. 434, sang a medley of songs for the installation.

Mrs. Lois Woodley, Mrs. Lucille Clements, Mrs. Elena Cost, Mrs. Doris Champion and Mr. Stanley Cost of Jemison were the installing officers.

CALERA BAPTIST CHURCH, INC.

$200,000.00

12% to 13% INTEREST

Interest dependent upon maturity date.

COMPOUNDED SEMI-ANNUALLY TO BOND MATURITY

Series of July 1, 1982

Due Serially Through July 1, 1997

For a prospectus, call or write

CALERA BAPTIST CHURCH, INC.
HIGHWAYS 25 & 31 (P.O. Box 186)
CALERA, ALABAMA 35040
205-668-2144

This advertisement is not an offer to sell or a solicitation of an offer to buy. The offering is made only by prospectus.

VOTE FOR

LEON ARCHER

SHELBY COUNTY COMMISSION
DISTRICT FOUR

SUBJECT TO DEMOCRATIC PRIMARY

SEPTEMBER 7, 1982

YOUR VOTE AND SUPPORT WILL BE APPRECIATED

Paid Political Adv. by Leon Archer, P.O. Box 52, Westover, AL 35185

Legal notices

LEGAL NOTICE
Notice to Contractors

Sealed bids will be received by the Shelby County Commission at the Commission Office in Columbiana, Alabama until 10:00 A.M., August 23, 1982 and at that time publicly opened for the completion of work including the signalization at the intersection of County Highways 17 and 29 as shown in Plan Assembly for Project SCP 59-68-82. Plans and Proposals are available in the County Engineer's office in Columbiana and may be obtained after Tuesday, August 3, 1982, from 6:30 A.M. until 4:00 P.M. weekdays. Proposal fee is $10.00 which includes the cost of Plans and Proposals. No refunds will be made. The entire project shall be completed in ten (10) working days. A certified check or bid bond for five (5) percent of bid (or $10,000 maximum) made payable to the Shelby County Commission must accompany each bid as evidence of good faith. Description of Item and approximate Quantity of proposed work is as follows:

1 Lump Sum Furnishing and Installing Traffic Control Unit

Each Bid shall be enclosed in a sealed envelope, with the following information indicated clearly on the outside:

1. Project Number SCP 59-68-82.
2. Name of Bidder.
3. Bidder's License Number as issued by the Alabama State Licensing Board for General Contractors.

The Shelby County Commission reserves the right to reject any and all Bids and to waive any and all formalities in the best interest of the county. Bidders are to state that bids are firm and that no claims for error will be made after bids are opened and subsequent thereto.

July 29, Aug. 5,12,19, 1982 No. 445

LEGAL NOTICE
Mortgage Foreclosure Sale

Default having been made in the payment of the indebtedness secured by that certain mortgage executed by Harold R. Walker and wife, Frances J. Walker to Bank of the Southeast, and its successor through merger, Metrobank on the 30th day of September 1980, said mortgage being recorded in the office of the Judge of Probate of Shelby Co., Alabama, in Real Vol. 406 Record of Mortgages, at page 380 through 386 the undersigned Metrobank and the Clerk, Circuit Court of Shelby County, Alabama, as mortgagee (or transferee), under and by virtue of the power of sale contained in said mortgage, will sell at and by Order of the Circuit Court of Shelby County, Alabama public outcry to the highest bidder for cash, in front of the main entrance of the Court House at Columbiana, Shelby County, Alabama, on the 20th day of September, 1982, during the legal hours of sale, the following described real estate, situated in Shelby County, Alabama, to-wit:

The NW¼ of the NW¼; the NE¼ of the NW¼, and the NW¼ of the NE¼ of Section 19, Township 20 South, Range 2 West, 1.44 acres in the Northwest corner, more particularly described as follows: Begin at the N.W. corner of the NW¼ of the NW¼ of Section 19, Township 20 South, Range 2 West; thence run South along the West boundary line of said NW ¼ of NW ¼, Section 19, Township 20 South, Range 2 West, for 96.63 feet; thence turn an angle of 52 deg. 41' to the left and run Southeasterly 98.80 feet; thence run East parallel with the North boundary line of the NW ¼ of the NW ¼ of Section 19, Township 20 South, Range 2 West, for 338.84 feet; thence run North parallel with the West boundary line of the NW ¼ of the NW ¼ of Section 19, Township 20 South, Range 2 West, 156.53 feet, more or less, to a point on the North boundary line of the NW ¼ of the NW ¼ of Section 19, Township 20 South, Range 2 West; thence run West along the North boundary line of the NW ¼ of the NW ¼ of Section 19, Township 20 South, Range 2 West, for 417.92 feet, more or less, to the point of beginning.

ALSO, a parcel of land situated in and being a part of the NE ¼ of the NE ¼ Section 24, Township 20 South, Range 3 West, and the SE ¼ of the SE ¼ of Section 13, Township 20 South, Range 3 West, more particularly described as follows: From the Northeast corner of Section 24, Township 20 South, Range 3 West, run South along the East boundary line of said Section 24, Township 20 South, Range 3 West for 96.63 feet to the point of beginning of the land herein described; thence turn an angle of 127 deg. 19' to the right and run Northwesterly 158.0 feet; thence turn an angle of 11 deg. 30' to the left and continue Northwesterly 30.0 feet, more or less, to a point on the East right-of-way line of the Fungo Road; thence turn an angle of 84 deg. 15' to the left and run Southwesterly along the East right-of-way line of said Fungo Road 20.0 feet; thence turn an angle of 84 deg. 15' to the left and run Southeasterly 207.62 feet, more or less, to a point on the East boundary line of Section 24, Township 20 South, Range 3 West, thence turn an angle of 127 deg. 19' to the left and run North along the East boundary of Section 24, Township 20 South, Range 3 West, for 37.72 feet, more or less, to the point of beginning. This tract of land being a part of the NE ¼ of the NE ¼ of Section 24, Township 20 South, Range 3 West and part of the SE ¼ of the SE ¼ of Section 13, Township 20 South, Range 3 West. Subject to that certain agreement for common driveway dated October 17, 1960, by and between Claude C. Williams and wife, Edna Joyce Williams, and Young Quan and wife, May C. Quan, recorded in Volume 212, Page 44, in the Probate Office of Shelby County, Alabama. Subject to the right, if any, that Robart A. Hodges and wife, Helen V. Hodges, have to that portion of said property which lies in SE ¼ of the SE ¼ of Sec. 13, Township 20, Range 3 West.

LESS AND EXCEPT:

The North 16.44 acres of NW ¼ of NW ¼ of Section 19, Township 20 South, Range 2 West EXCEPTING, however, from the NW ¼ of the NW ¼ of Section 19, Township 20 South, Range 2 West, 1.44 acres in the Northwest corner, more particularly described as follows: Begin at the NW corner of the NW ¼ of the NW ¼ of Section 19, Township 20 South, Range 2 West; thence run South along the West boundary line of said NW ¼ of the NW ¼, Section 19, Township 20 South, Range 2 West, for 96.63 feet; thence turn an angle of 52 degrees, 41' to the left and run Southeasterly 98.80 feet; thence run East parallel with the North boundary line of the NW ¼ of the NW ¼ of Section 19, Township 20 South, Range 2 West, for 338.84 feet; thence run North parallel with the West boundary line of the NW ¼ of the NW ¼ of Section 19, Township 20 South, Range 2 West, 156.53 feet, more or less, to a point on the North boundary line of the NW ¼ of the NW ¼ of Section 19, Township 20 South, Range 2 West; thence run West along the North boundary line of the NW ¼ of the NW ¼ of Section 19, Township 20 South, Range 2 West, for 417.42 feet, more or less, to the point of beginning.

This sale is made for the purpose of paying the indebtedness secured by said mortgage, as well as the expenses of foreclosure, interest and attorneys fees.

Metrobank
Mortgagee - Transferee

Denaburg, Schoel,
Meyerson, Ogle
2125 Morris Avenue
Birmingham, Alabama 35203
Lee R. Benton
Attorney for Mortgagee - Transferee

July 29, Aug. 5,12,19, 1982 No. 446

the SHEET HOUSE
Direct Mill Outlet
Thomaston Bridges
Cannon Dundee
Proprietor - Papa Green

Washcloths
Pillows
Sheets
Blankets
Housewares
Towels
SAVE

owner
Connie Standifer

HEALTHY HARVEY'S NATURAL FOODS & VITAMINS

BEE POLLEN & FRESH APPLE CIDER

both located at
HARVEY'S SQUARE
1 BLK FROM CITY HALL PH 663-5665 Hiway 31 So. PH 663-5665 Pelham

Pelham Exit off I-65 at Intersection of US 31 and County 52

REPORT OF CONDITION

Consolidating domestic subsidiaries of the

FIRST NATIONAL BANK (Name of Bank) of COLUMBIANA (City)

In the state of ALABAMA, at the close of business on JUNE 30, 1982
published in response to call made by Comptroller of the Currency, under title 12, United States Code, Section 161.

Charter number 14590 National Bank Region Number 8

Statement of Resources and Liabilities		Thousands of dollars
ASSETS		
Cash and due from depository institutions		3,246
U.S. Treasury securities		1,495
Obligations of other U.S. Government agencies and corporations		11,168
Obligations of States and political subdivisions in the United States		6,465
All other securities		18
Federal funds sold and securities purchased under agreements to resell		1,300
Loans, Total (excluding unearned income)	20,495	
Less: Allowance for possible loan losses	162	
Loans, Net		20,333
Lease financing receivables		None
Bank premises, furniture and fixtures, and other assets representing bank premises		1,083
Real estate owned other than bank premises		None
All other assets		880
TOTAL ASSETS		45,988
LIABILITIES		
Demand deposits of individuals, partnerships, and corporations		5,379
Time and savings deposits of individuals, partnerships, and corporations		20,709
Deposits of United States Government		555
Deposits of States and political subdivisions in the United States		14,361
All other deposits		64
Certified and officers' checks		161
Total Deposits		41,229
Total demand deposits	8,841	
Total time and savings deposits	32,388	
Federal funds purchased and securities sold under agreements to repurchase		1,200
Interest-bearing demand notes (note balances) issued to the U.S. Treasury and other liabilities for borrowed money		None
Mortgage indebtedness and liability for capitalized leases		None
All other liabilities		786
TOTAL LIABILITIES (excluding subordinated notes and debentures)		43,215
Subordinated notes and debentures		None
MEMORANDA EQUITY CAPITAL		
Preferred stock — No. shares outstanding	None	(par value) None
Common stock — No. shares authorized	30,000	
No. shares outstanding	30,000	(par value) 300
Surplus		300
Undivided profits and reserve for contingencies and other capital reserves		2,173
TOTAL EQUITY CAPITAL		2,773
TOTAL LIABILITIES AND EQUITY CAPITAL		45,988
Amounts outstanding as of report date:		
Standby letters of credit, total		None
Time certificates of deposit in denominations of $100,000 or more		3,771
Other time deposits in amounts of $100,000 or more		6,555
Average for 30 calendar days (or calendar month) ending with report date:		
Total deposits		41,070

We, the undersigned directors attest the correctness of this statement of resources and liabilities. We declare that it has been examined by us, and to the best of our knowledge and belief is true and correct.

Directors

I, BLENDA J. HALL (Name)
CASHIER (Title)
of the above-named bank do hereby declare that this Report of Condition is true and correct to the best of my knowledge and belief.

Blenda J. Hall (Signature)
JULY 15, 1982 (Date)

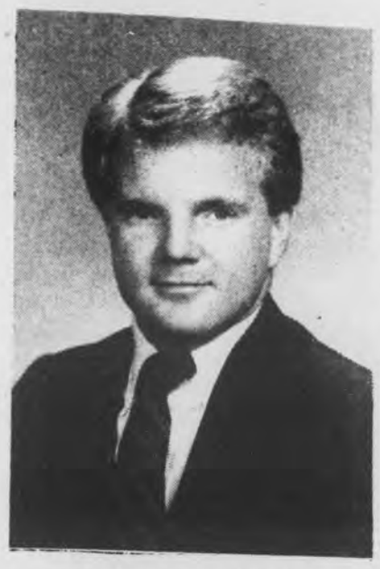

D. PHILIP LASATER

Lasater seeks Republican post

D. Philip Lasater of Altadena Valley is running for the Alabama Republican Executive Committee to represent Shelby County. He was the 1980 State Field Director for the Reagan-Bush Campaign Committee.

In announcing his candidacy, Lasater said, "Republicans in Shelby County are growing in numbers each year and I am asking for the opportunity to represent them on the Alabama Republican Executive Committee."

Lasater has been active in Young Republican activities and he is an active member of the Shelby County Republican Party. He is currently Republican Senator Jeremiah Denton's State Field Representative.

Commenting on the primary race he is in, Lasater said, "I am proud that Republicans in Shelby County will have the opportunity to vote in a Republican primary on September 7 to express their on-going support for specific candidates and also for the party of President Reagan and Senator Denton."

Lasater graduated from Samford University in 1977. He received his Bachelor of Arts Degree in Human Relations.

He is married to the former, Carol Riley, who is employed at Blue Cross Blue Shield in Riverchase.

Lasater has been listed in "Outstanding Young Men or America." He is a former Big Brother in the Big Brother/Big Sister organization. He was named the Outstanding Young Republican in Alabama in 1981 by the state Young Republican Federation.

KELLI WYATT

Wyatt crowned 'Ideal Miss'

A Thompson High School senior won the 1982-83 Alabama's Ideal Miss title recently.

Kelli Alisa Wyatt, feature twirler for Thompson's Marching Southern Sounds, won her title in statewide competition held in Huntsville.

The daughter of Billie Wyatt of Alabaster and James Wyatt of Tallahassee, Florida. Miss Wyatt will to go Las Vegas for the World Finals in August.

Happy Jack

® Registered U.S. Patent Office

After costly treatment failed, this skin disease was believed incurable. At this point, HAPPY JACK MANGE MEDICINE was used with dramatic success. Also, HAPPY JACK PAD KOTE: fastest healing agent for cuts and wounds. At farm, feed and drug stores.

To request free catalog, write: Happy Jack, Inc., Dept. 14, Snow Hill, NC 28580

Wal Mart Sells for Less • Wal Mart Sells for Less • Wal Mart Sells for Less • Wal Mart Sells for Less

WAL-MART

JULY 28 Thru JULY 31
HWY 31 SOUTH, PELHAM/ALABASTER
OPEN 9 A.M. TO 9 P.M.

end of the month sale

Shop and compare - we've cut prices on a store full of items!

Sidewalk Sale!

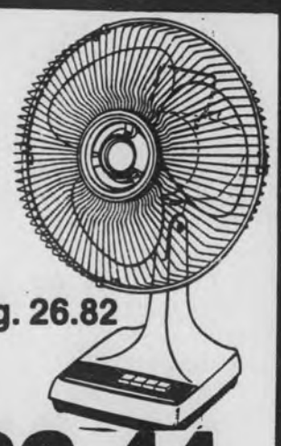

Reg. 26.82
22.44
12" 3-Speed Oscillating Fan by Lasko
•3-Speeds •Ultra-quiet •Full 90° oscillation •Precision built capacitor motor •Push-button central control •No. 2150-A

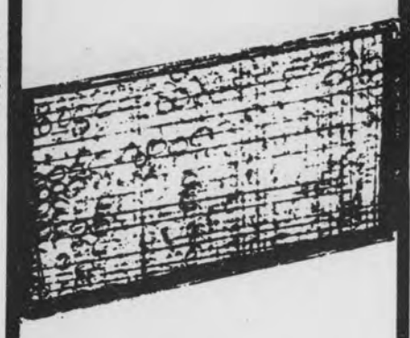

2/$1
Reg. 58¢
Precisionaire Air Conditioner Filters
•Fits most units

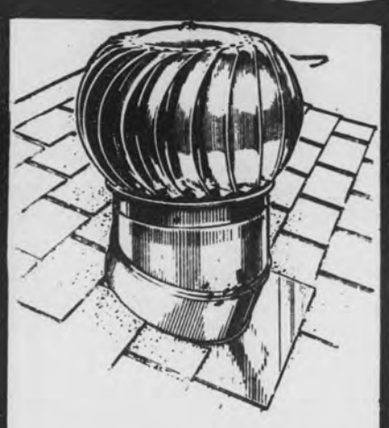

13.22
Reg. 17.44
Whirly-bird Lomanco Turbine Ventilator
•IB—12

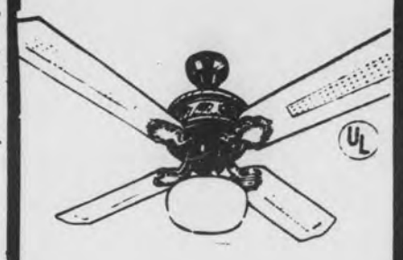

133.00
Reg. 158.00
52" Ceiling Fan
•C52AB, C52PB
Save 25.00

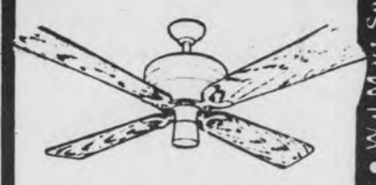

82.00
Reg. 99.96
Emerson.
36" Casablanca Ceiling Fan
•Variable Speed control •Textured wood grain finish blades •Quiet operation, complete with hardware •Optional swag & light kits •White or Brown

6.00
Were 7.44
Plastic Aluminum Lawn Chairs

3.00
Reg. 7.94
Waltz Gowns
•Save over 60%

2.00
Were 7.97
Ladies Tank Tops
•Special Group

1.50
Was 3.46
Novelty T-Shirts

3.00
50% off original Wal Mart low everyday prices
Ladies Assorted Skirts, Tops, Shorts & Blouses
•Special Group

Reg. 3.96
Plastic Bowl Sets •Round and Oblong •6 Piece **2/3.00**

Reg. 17.93
Norelco Clean Air Machine **14.00**

Reg. 2.96
Boys Tank Tops **1.47**

Were 12.00
Shortalls to Overalls •Special Group, 50% Off, •By DeeCee **6.00**

Were 1.00
Ladies Tube Tops •Save 50% ..... **50¢**

Reg. 1.93
Hershey's Milk Chocolate Bar •W/Almonds •1.05 OZ. Bar •10 Each ..... Save 50% **97¢**

Reg. 2.86
Kool-Aid •30-OZ. **2.47**

Reg. 18.96
Gray Shelving Units •5 Shelves **14.00**

Reg. 1.74
Wal Mart Tea Bags •100 Count •8 OZ. Carton **1.00**

Was 5.96
Utensil & Mixing Container Melamine, Save 50% **2.47**

Reg. 10.88
Solid Copper Tea Kettle **8.88**

Reg. 7.96
Kiddy Corner Collection •3 Piece Velour Bath Ensemble •1 Bath Towel, 1 Hand Towel, & 1 Wash Cloth **5.00**

Was 29.94
Sunbeam Patio Master Smoker Grill •No. 8008H **24.00**

Reg. 1.57
RubberMaid Covered Pitchers •2¼ Quarts **1.00**

Reg. 1.88
Plastic Stacking Baskets **1.00**

Pequot & Murray Hill Comforters

Twin, Reg. 29.96 . . . 19.00
Full, Reg. 39.96 . . . 25.00
Quenn, Reg. 49.96 . . 36.00

None
Full, Reg. 47.26 . . . . 30.70
Queen, Reg. 56.96 . . 36.45

VISA MasterCard

ADVERTISED MERCHANDISE POLICY—It is our intention to have every advertised item in stock, however, if due to any unforeseen reason, an advertised item is not available for purchase, we will issue a Rain Check on request, for the merchandise to be purchased at the sale price whenever available, or will sell you a similar item at a comparable reduction in price. We reserve the right to limit quantities.

WAL-MART

Wal Mart Sells for Less • Wal Mart Sells for Less • Wal Mart Sells for Less • Wal Mart Sells for Less • Wal Mart Sells for Less • Wal Mart Sells for Less

Burnett, Rasmussen to wed in Alabaster

Mr. and Mrs. Billie Joe Burnett of Alabaster announce the forthcoming marriage of their daughter Wanda, to Eric Rasmussen, son of Mr. and Mrs. Paul H. Rasmussen of Riyadh, Saudi Arabia.

WANDA BURNETT
...to wed Eric Rasmussen

She is the granddaughter of Mr. and Mrs. L.C. Payton of Shannon, and the late Mr. and Mrs. Paul Burnett of Calera.

The future groom is the grandson of the late Mr. John Swanson and Mrs. J. Swanson of Bear Lake, Michigan, and the late Mr. and Mrs. Hans Rasmussen of Muskegon, Michigan.

The bride-elect is employed at Alabaster Industires, and the fiance works at Consumer Foods. Both of them attended Thompson High School.

The wedding will be held at 6 p.m., August 6, at the Alabaster First Assembly of God.

MRS. GREGORY HARDIN
...the former Jan Jackson

Jackson, Hardin repeat vows

Miss Jan Louise Jackson of Autaugaville and Mr. Gregory Nolan Hardin of Montevallo were united in marriage Saturday, July 17, in the garden at the home of Mr. and Mrs. Jones Stewart, the setting for the wedding of the bride's parents.

Parents of the couple are Mr. and Mrs. Curtis Hoover Jackson of Autaugaville and Mr. and Mrs. Nolan Lester Hardin of Montevallo.

The altar was decorated with white wicker baskets filled with white gladioli and pom pom chrysanthemums, an arch of candles ornamented with magnolia foliage and flanked with potted palms and ferns.

Rev. Alvin Stewart officiated at the 6 .p.m. double ring ceremony. Wedding music was provided bv Mrs. Terry Arnold, pianist, of Montevallo who accompanied Miss Barbara Mathews of Gadsden; Mrs. Carlton Jones, and Mr. an Mrs. Alvin Bryant of Autaugaville, vocalist.

The bride, given in marriage by her father, wore a dress of white silk chiffon with a scalloped neckline and tulip sleeves overlaid with alencon lace. Her veil of silk illusion was attached to a Juliet crown of matching lace.

Miss Diane Hale of Chattanooga was maid of honor. Other attendants were Mrs. Ronnie Jackson, sister-in-law of the bride, Montgomery; Susan Hardin, sister of the groom, Montevallo; Mrs. Harold Gaines, cousin of the bride, Autaugaville; Mrs. Bob Plaster, Atmore; Dolly O'Dell of Prattville and Miss Barbara Mathews of Gadsden.

Melissa Dyer, cousin of the bride of Old Fort, N.C., was flower girl.

Mr. Hardin attended his son as best man. Groomsmen and ushers were John Hardin, brother of the groom, Montevallo; Ronnie Jackson, brother of the bride, Montgomery; Rip Britton, Birmingham; Jim Kelly, Montevallo; William Taylor, Montgomery; and Rusty Wood, Statesville. Scott Threadgill, Tifton, Ga., cousin of the groom, was ringbearer.

A reception was held on the lawn of the bride's parents.

After a wedding trip to Florida, the couple will reside in Houston, Texas.

Martin, Mathison wed in garden

Amy Susan Martin and Leslie Kermit Mathison Jr. were united in marriage July 11 in a 5:30 p.m. garden ceremony at Hickory Hill, home of the bride in Lincoln. The double ring ceremony was performed by Rev. Sam Lowery and Rev. Charles Sheppard. Musicians wre Lynn and Dan Miller, with Mrs. Cyrus S. Steed, Jr. as soloist.

Parents of the couple are Mr. and Mrs. F. Raymond Martin of Lincoln and Mr. and Mrs. Leslie Kermit Mathison Sr. of Montevallo.

The bride wore a gown of ivory Alencon lace with a sheer yoke of English net. A ring of the lace circled the throat with a medallion centered on the yoke. The A-line skirt swept back into a chapel length train. The bride's full length veil of illusion embroidered with seed pearls was attached to a ring of Alencon lace petals.

Maid of honor was Teresa Johnson of Birmingham. Bridesmaids were Leigh Brown, Birmingham; Gene Roberts, Talladega; Stephanie Terrell, sister of the groom, Leeds; Joy Wade, Montgomery; Kathy Belden, Jackson, Miss.; and junior bridesmaid was Paige Pike, Lincoln.

Attendants wore antebellum dresses of pastel shades and carried matching parasols.

Leslie Kermit Mathison Sr. served his son as best man. Groomsmen were Gary Carter, Munford; Gerald Robinson, Huntsville; Carl Wesler, Talladega; Robert Hooker II, Atlanta; and Paul Terrell of Leeds.

A lakeside lawn reception was held at the home of the bride's parents. Music was provided by the string section of the Birmingham Symphony Orchestra.

The after rehearsal dinner was held at The Club in Birmingham, hosted by Mr. and Mrs. Kermit Mathison and Mr. and Mrs. Paul Terrell.

Following a honeymoon trip to Bermuda, the couple will reside in Talladega.

Prenuptial parties and hosts were: a dinner party in Birmingham, Mr. and Mrs. Nolan Hardin; a dinner party, Mr. and Mrs. James Hollon of Montevallo; a lingerie shower, Mrs. Thomas Robert Watson, Jr.; linen shower, by Mrs. J.T. Townsend, Mrs. Rex Killough and Mrs. Joe Tom Armbrester; a luau, Mr. and Mrs. John Hoover and Mrs. Pat Pike; a miscellaneous tea, six hostesses; rice bag party, Mrs. Dan Kearly; patio party, Mr. and Mrs. Robert Graham, Mr. and Mrs. Robert Clevenger and Mr. and Mrs. Jeff Clevenger; a lake cookout, Leigh Brown and Sandra Holmes, a tea honoring hostesses, Mrs. Frank Wood, Mrs. Charles E. Rozelle and Mrs. Susan Tyler. The bridesmaid's luncheon, Mrs. William E. Diggs.

MRS. LESLIE MATHISON JR.
...the former Amy Martin

Doctor urges continuation of fight against dental cavities

National studies show a reduction in dental cavities among school-age children. But this trend could reverse quickly if individuals and governments relax their preventive dentistry efforts, a UAB specialist in children's dental health warns.

Dr. Joe P. Thomas, acting chairman of the Department of Pediatric Dentistry at the University of Alabama School of Denistry at UAB cautions parents against becoming complacent in teaching dental hygiene to their children. "Some people might be lulled into not enforcing good habits in this area because fluoridation of water supplies, school 'fluoride rinse' programs and other preventive efforts have kept the cavities down. And others are counting on the development of a vaccine against dental caries to do their job for them."

Dr. Thomas said that a vaccine is still in the experimental stage and is years away from use by the public.

Shelby County's
Best Selection of
LADIES SHOES
30% TO 50% OFF
Large Group
Summer Dress Shoes
Open Wednesdays
NAME DROPPER
665-2210
MONTEVALLO

News from around the county

by Iris F. Smitherman

Rena Davis of Columbiana and Virginia Smith of Calera left last Saturday for a week long trip to Jamaica. The two will return on July 31.

* * * *

Happy anniversary to Paul and Joyce Lutz of Bessemer, who celebrated their 23rd anniversary on July 25.

* * * *

Epsilon Rho Chapter held their regular meeting on July 20 with 7 members and 6 guests present.

The program for the night was about Rape Awareness Week and was held at the home of Patti Cochran.

Special speaker for the group was Peggy Harbin, a representative of the Crisis Center in Birmingham. She also showed a film.

During the business session plans were made for the group's carnival to be held in September. All proceeds will go to the Mental Retardation Center in Alabaster.

* * * *

Happy birthday to Janie Dawson of Pelham on July 28.

* * * *

If you have any news of social interest please call Iris at 669-2731 during office hours. Deadline: noon Monday.

* * * *

Congratulations to Sandi and Jim Redfield of Birmingham who are the parents of a new daughter.

Kelly Lynn was born July 1 at St. Vincent's Hospital.

Grandparents are Sarah and Jim Redfield of Saginaw and Carol and Arthur Stephens of Huntsville.

* * * *

Ray and Lenora Simpson and son, Sammy, of Wilsonville, travelled to Tennessee last week to visit son and brother, Wendell of Nashville.

The three made a stop on their way home in Lynchburg to tour the Jack Daniel's Whiskey distillery, which Mrs. Simpson said was very interesting.

On July 20 a going away party was given by the Simpsons to wish their son, Sammy, good luck as he leaves for Naval training at Great Lakes, Illinois.

Several out of town guests attended.

* * * *

Calvary Hill Baptist Church will observe homecoming on August 1 beginning at 10 a.m. followed by lunch served on the grounds.

A service will also be held in the afternoon.

The church is located at Moore's Crossroads and all visitors are welcome.

* * * *

A yard and bake sale will begin at 9 a.m. this Saturday at Hwy 25, Dunnavant.

The event will be sponsored by Mount Olive Baptist Church and all proceeds will go into the church fund.

* * * *

Calera Baptist Church will be having a Youth-Led Revival August 1-4.

The event will be led by Brent Reeves from Fayetteville, Ga. who will be a sophomore at Samford University this fall.

The music program will be led by Alan Love from Woodbury, Ga. who will also be a sophomore at Samford.

Jay McCollum, summer youth director, and Mack McCollum, pastor, will lead all other programs and activities.

The revival will include both Sunday services (11 a.m. and 7 p.m) and services Monday through Wednesday at 7:30 p.m. nightly.

According to pastor McCollum, the revival is intended for all ages with focus especially on the youth.

* * * *

Wanda and Robert Moore and children have recently moved back into the Shelby County area after being in Florida for two years.

Welcome back!

* * * *

Rev. R.G. Maddox will be the evangelist for a week long revival to begin at Calcis Baptist Church on August 1 at 7 p.m.

The church is located on Hwy 25 between Sterrett and Vincent.

Rev. John Dye is pastor.

* * * *

Prospect Baptist Church No. 2 located on Highway 86, will hold revival services starting August 2.

Rev. W.W. Burns will be the evangelist for the 7 p.m. nightly meetings.

Rev. Wayne Horton, pastor, invites the public to attend.

* * * *

Donnie and Linda Tidwell and two sons, Brandon and Taylor of Pensacola, Fla. spent several days recently with their parents and grandparents, Johnnie and Claudus Tidwell of Calera.

While here they visited their grandparents and great grandparents, Mrs. Mae Watts of Centreville and Mr. and Mrs. E.C. Tidwell of Locust Fork.

Miss Kandi Hall of Wilton returned to Pensacola with the Tidwells for a week's visit.

* * * *

During the 22 years of my life I have been extremely proud of the fact that I was not allergic to poison oak or ivy, and when anyone else in the family had it I was amazed at their complaining.

Last Monday morning I woke up with my foot in mouth, and a case of 'Ye olde poison ivy' on both of my legs.

The itching is finally subsiding after a week of all home remedies offered, and wearing pants that resemble 'clam digging' movie scenes.

I now can truthfully sympathize with anyone suffering from this dreaded plague, poison ivy.

I did come across some interesting remedies though. One of such is to cut a green tomato in half and rub the infected area with each one.

If that fails get out your white shoe polish, and dab a bit on the red spot. I was also told to drench my legs with Clorox.

Well, to be truthful I think that the easiest way out of the deal is to have your hands tied behind your back so that you can't scratch it when it itches.

Anyway, I'll never boast about my immunity to the stuff again!

AAA MINI STORAGE
"STORE IT"
PELHAM & 6 OTHER CONVENIENT LOCATIONS IN B'HAM AREA
Forestdale
Oxmoor
Southside
Roebuck Plaza
988-5795
Riverchase
Eastwood Mall
Center Pt. Huffman
LOW MONTHLY RATES

Batteries
HEAVY DUTY
BATTERIES
Group 24
3 Year $31.58
(Exchange)
VISA
master charge
SHELBY COUNTY AUTO PARTS
Hiway 25, CALERA
AND
MONTEVALLO AUTO SUPPLY, INC.
"Professionals to Serve You with Quality Parts"
123 Hiway 25 E MONTEVALLO 665-1000, 665-2341

VOTE and RE-ELECT
Harold Davenport
SHELBY COUNTY COMMISSION
DISTRICT TWO
Subject to
Democratic Primary
September 7, 1982
YOUR VOTE AND SUPPORT WILL
BE APPRECIATED
Pd. Pol. Adv. by Harold Davenport, 551 14 St. SW, Alabaster, AL 35007

There's A New Drug Store In Town With An Old Familiar Name

The store looks like new. There's a new name... a new store design...a new expanded merchandise selection...and a new everyday savings pricing policy.

What's not new is the same old fashioned personal service you've come to expect from us.

We're new because we've joined with hundreds of other Health Mart Drug Stores to bring you the expanded product selection and everyday savings you would expect from a large buying group. But don't worry, we still own the store and plan to continue giving you that special, personal attention that is so important from your pharmacist.

Come shop the new drug store in town.

Grand Opening Sale
Starts Wednesday, Aug. 4

Register all week for prizes to be given away at our grand opening celebration, Saturday, August 7 and watch the mail for our circular.

GILLIS HEALTH MART PHARMACY
Alabaster Shopping Center
663-3113
HEALTH MART
A Full Value Drug Store
Convenient, personalized shopping for your home, your health and your personal needs.

Group goes to Colorado

Mr. and Mrs. J. Addison Hitchcock and their daughter, Ruth Ann, accompanied a group of five youths on a two-week retreat to the Rocky Mountains. The Hitchcocks live on highway 44 in Maylene.

Among the group are Shelby Countians Tim Mitchell, son of Troy and LaJune Mitchell, and Kim Massey, daughter of Roger Massey.

The theme of the retreat is "God, Home, Country." It runs from July 11-24, and is sponsored by Summit Ministries at Manitou Springs, Colorado.

SHEILA HUDGINS
...to wed Timothy Spates

Hudgins, Spates plan Harpersville marriage

Mr. and Mrs. John T. Hudgins of Harpersville announce the forthcoming marriage of their daughter Sheila Denise to Timothy Wayne Spates, son of Mr. and Mrs. Roland Spates of Harpersville.

The bride-elect is the granddaughter of the late Mr. Frank Mobley and Mrs. Bonnie Tawbush of Trafford and the late Mr. Dewitt T. Hudgins and Mrs. Euna Hudgins of Harpersville. She is a 1982 graduate of Coosa Valley Academy and is presently employed by the L.S. Ward Construction Company of Homewood.

The prospective groom is the grandson of the late Mr. Jessie Nix and Mrs. Mary Nix of Bessemer and the late Mr. Elvin Spates and Mrs. Lillian Spates of Harpersville. He is a 1980 graduate of Coosa Valley Academy and is presently self employed.

The wedding will be August 7, at the Harpersville United Methodist Church at 7:30 p.m. No formal invitations are being sent, friends and relatives of the couple are invited to attend.

UAB names top nurses

Two students from Shelby County were among the 95 undergraduate students at the University of Alabama School of Nursing at UAB named to the Dean's List for the spring 1982 quarter.

Receiving a GPA of 4.0 (All A's) was Martha A. Turnage of Riverchase.

Receiving a GPA of between 3.6 and 3.99 was Catherine A. Daidone of Pelham.

Watson, Mathis set September wedding

Mr. and Mrs. William Joseph Watson of Camden, announce the engagement of their daughter Wendy Ruth, to Donald Jeffery Mathis, son of Mr. and Mrs. James Donald Mathis of Helena.

WENDY RUTH WATSON
...to wed Donald Mathis

The marriage will take place at 4 p.m., September 4, in the First Presbyterian Church in Camden.

The bride-elect is the granddaughter of the late Mrs. Alma G. Hardy and the late Mr. Leo J. Fauret of Lake Charles Louisiana, and the late Mr. and Mrs. Lawler Finklea Watson of Panama City, and Birmingham.

She is a graduate of Livingston University and will graduate in December from the school of nursing at the University of Alabama at Birmingham. She is a member of Alapha Gamma Delta social sorority and a Little Sister of the Tau Kappa Epsilon social fraternity.

The future groom is the grandson of the late Mrs. Ophelia E. Kirkpatrick of Helena, the late Mr. Floyd R. Roy of Birmingham, and the late Mr. J. Wayland Mathis of Helena.

He is a graduate of Pelham High School and currently attends UAB where he is a member of Tau Kappa Epsilon.

MR. AND MRS. STIREWALT

Stirewalts see fifty years

Lee and Helen Stirewalt of Deer Springs Estates in Pelham will celebrate their 25th wedding anniversary Thursday, August 5.

Their daughters' families will be on hand to celebrate the occasion with a barbeque.

Visiting from out of town will be Mr. and Mrs. William E. Johnson and grandchildren Mike and Shannon; and Mr. and Mrs. Gerald Dempsey and grandaughter Paula Dempsey.

Mr. and Mrs. Lonnie Carlee of Shelby County, and grandchildren Angela and Lonnie, Jr. will also attend the celebration.

The date will also be Angela Carlee's birthday.

JENNIFER HARDY

Happy birthday

Jennifer Lynn Hardy celebrated her first birthday July 28. She is the daughter of Hugh and Sharon Hardy of Chelsea.

Her grandparents are Mr. and Mrs. Robert A. Hardy of Chelsea and Mr. and Mrs. Kermit Vaughn of Forestdale.

Announcing
Shelby County Democrats
Fund Raising Dinner
to be held at the
University of Montevallo
Montevallo Room
August 6, 1982 at 7:00 P.M.
12.50 per person
For ticket information call 678-6483
Paid political advertisement by Shelby County Democrat Executive Committee, Teddy Brasher, chairman
Rt. one, Box 291, Sterrett

Car Insurance
AUTO
Paying too much for too little?
LIFE HEALTH HOME BUSINESS
Call on us for all your insurance.
Art Headley
991-7113
NATIONWIDE INSURANCE
Nationwide is on your side
Nationwide Mutual Insurance Company • Nationwide Mutual Fire Insurance Company
Nationwide Life Insurance Company • Home office: Columbus, Ohio

New Phone Numbers:
FIRST NATIONAL BANK
OF COLUMBIANA
Wilsonville
669-4820
Columbiana
669-3161
Please make note of our new phone numbers.
NEARBY, CONVENIENT AND READY TO SERVE YOU
FIRST NATIONAL BANK
OF COLUMBIANA
MEMBER F.D.I.C.
• WILSONVILLE • CAHABA VALLEY • RIVERCHASE • COLUMBIANA
669-4820 967-7384 988-4988 669-3161
MEMBER BANCLUB ASSOCIATION
Your DollarsPlus Bank
EQUAL HOUSING OPPORTUNITY

Introducing...
Aubrey Martin
Now With The
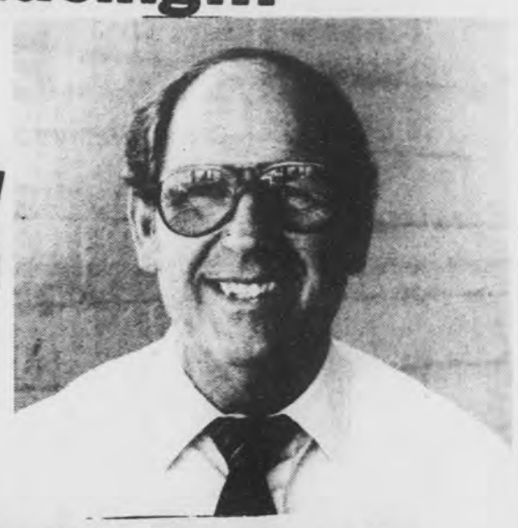
AutoMart in Montevallo
For Best Buys in Shelby County
See
"Red" Gray

or Aubrey Martin at AutoMart

1980 CHEVROLET MALIBU CLASSIC. Four-door, loaded $6,845
1979 PONTIAC GRAND LE MANS. Four-door $5,545
1978 CHEVROLET MALIBU CLASSIC. Four-door $4,445
1975 CHEVROLET NOVA. Four-door, six-cylinders, automatic transmission, air conditioned $2,445
1980 CHEVROLET MONTE CARLO. A sharp car $6,945
1979 CHEVROLET MONTE CARLO. Eight-cylinders, automatic transmission $5,745
1979 FORD THUNDERBIRD. Town Landau $5,945
1980 PONTIAC SUNBIRD. Two-door, one owner $4,345
1979 CHEVROLET CHEVETTE. Two-door $3,445
1979 FIAT SPIDER. Convertible, Like new $6,845

TRUCKS

1980 CHEVROLET HALF-TON SILVERADO $6,645
1979 CHEVROLET VAN Custom, clean $6,945
1979 CHEVROLET HALF-TON. Automatic, transmission, air conditioned $4,745
1977 VW BUS. Automatic transmission, air condtioned $4,545
1978 CHEVROLET LUV TRUCK. Pickup $3,645

NEW UNITS IN STOCK

1982 S-10 PICKUP. Air conditioned, power steering, brakes, five-speed
1982 CHEVROLET CITATION. Four-door, 4-cylinders, automatic transmission, air conditioned.
1982 CHEVROLET MONTE CARLO. Loaded.
1982 CHEVROLET CHEVETTE. Four-door, four-speed, air conditioned.
1982 CHEVROLET CUSTOM VAN BY ZIMMER.

AVAILABLE AT AUTO MART

GM Continuous Protection Plan 36 months... 36,000 miles
MIC Mechanical Repair Protection 12 months...12,000 miles

GMAC Financing
Attractive rate
Terms to fit your budget.

FINE CARS AutoMART
HIWAY 25 at 119 MONTEVALLO 665-7191

DIXIE Foods

• CALERA

QUANTITY RIGHTS RESERVED, PRICES EFFECTIVE

July 28 Thru August 3, 1982

NO SALES TO DEALERS

USDA GRADE A WHOLE
CHICKEN LEGS
LB. **69¢**

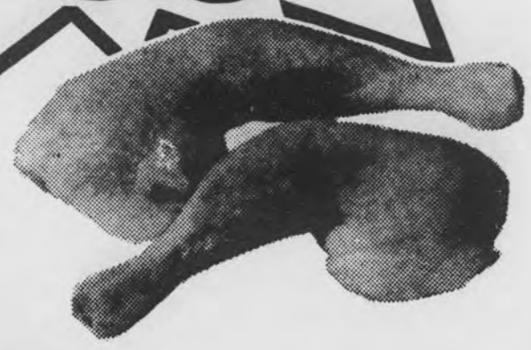

100 EXTRA Top Value Stamps
With this coupon and purchase of
$10.00 OR MORE

Excluding Beer, Wine or Tobacco. Good at all participating Dixie Stores in Calera, Brent & Clanton.
Good thru 8/3/82

★★★★★
WE ACCEPT
U.S.D.A. FOOD STAMPS

FRESH
YELLOW CORN
5 EARS FOR **79¢**

MEAT BARGAINS!

USDA BRYAN PREMIER BREAKFAST CUT **PORK CHOPS**	LB.	$1.98
USDA BRYAN PREMIER FRESH **PORK BACKBONE**	LB.	$1.58
US CHOICE BONELESS **SIRLOIN TIP STEAK**	LB.	$2.39
STATE FAIR 6-CT. **CORN DOGS**	1-LB. PKG.	$1.79
BALL PARK ALL MEAT OR **BEEF FRANKS**	1-LB. PKG.	$1.79
WEST VIRGINIA THICK **SLICED BACON**	24 OZ. PKG.	$2.99
LAND O' FROST SLICED **LUNCH MEATS**	2 2½ OZ. PKGS.	$1
SUNNYLAND **SLICED HAM**	10 OZ. PKG.	$2.49
SUNNYLAND BREAKFAST **LINK SAUSAGE**	10 OZ. PKG.	$1.29
ZEIGLER'S SLICED ALL **MEAT BOLOGNA**	8 OZ. PKG.	99¢
ZEIGLER'S ORIGINAL PURE **PORK SAUSAGE**	12 OZ. PKG.	$1.39

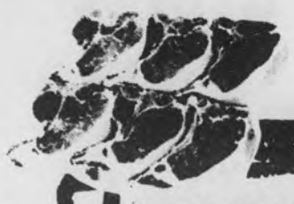

USDA BRYAN PREMIER CENTER CUT
PORK CHOPS
$1.88 LB.

US CHOICE BONELESS
SIRLOIN TIP ROAST
$2.19 LB.

ZEIGLER'S ALL VARIETIES **LUNCH MEATS**	6 OZ. PKG.	79¢
BRYAN ALL **MEAT CONEYS**	12 OZ. PKG.	$1.39
BRYAN **SLICED BACON**	12 OZ. PKG.	$1.79

FRESH PRODUCE

CALIFORNIA **RED PLUMS**	LB.	69¢
FRESH **BLUEBERRIES**	PINT	$1.19

Super Summer Savers

HAWIIAN **PUNCH**	46 OZ. CAN	78¢
PILLSBURY **CAKE MIX**	18½ OZ. BOX	78¢
PILLSBURY Ready-to-Spread SUPREME **FROSTING**	16 OZ. CAN	$1.28
PILLSBURY HUNGRY JACK **INSTANT POTATOES**	5 3 OZ. BOXES	$1
KRAFT **BARBECUE SAUCE**	18 OZ. BTL.	78¢
REALEMON **LEMON JUICE**	32 OZ. BTL.	99¢
SUCCESS **RICE**	14 OZ. BOX	$1.28
JIM DANDY REGULAR OR **QUICK GRITS**	2 1 LB. BOXES	99¢
HEINZ **57 SAUCE**	10 OZ. BTL.	$1.49
HEINZ WORCESTERSHIRE **SAUCE**	10 OZ. BTL.	59¢
HEINZ **KETCHUP**	44-OZ. BTL.	$1.55
TRAILBLAZER **DOG RATION**	25-LB. BAG	$3.68
PALMOLIVE GREEN **DISH LIQUID**	32 OZ. BTL.	$1.49
IRISH SPRING SUPER SIZE **BATH SOAP**	7 OZ. BAR	57¢
PUNCH LAUNDRY **DETERGENT**	42 OZ. BOX	$1.09

FOLGER'S
INSTANT COFFEE
$2.79
6 OZ. JAR

GEORGIA
CANTALOUPES
EACH **59¢**

SOFT'N PRETTY
BATH TISSUE
4 ROLL PKG. **99¢**

DAIRY BARGAINS

BALLARD SWEET MILK OR BUTTERMILK **BISCUITS**	4 PAK	88¢
BORDEN SINGLE WRAPPED **SLICED CHEESE**	12 OZ. PKG.	$1.38

FROZEN FOODS

PACKER LABEL CRINKLE CUT **POTATOES**	2 LB. BAG	59¢
ORE-IDA **TATER TOTS**	2 LB. BAG	$1.18

DRUGS-SUNDRIES

COLGATE **TOOTHPASTE**	5-OZ. TUBE	$1.25
COLGATE GEL **TOOTHPASTE**	4.6-OZ. TUBE	$1.25
ULTRA-BRITE **TOOTHPASTE**	2.6-OZ. TUBE	67¢
FLOURIGUARD **MOUTHWASH**	10-OZ. BTL.	$1.54
CURITY **COTTON BALLS**	260-CT. PKG.	75¢
RELIEF OF DIARRHEA **KAOPECTATE**	8-OZ. SIZE	$1.55
FOR SKIN IRRITATIONS **CORTAID CREAM**	1.5-OZ. SIZE	$1.75
FIRST AID OINTMENT **MYACITRACIN**	½-OZ. SIZE	$1.25
CORTEF **FEMININE CREAM**	½-OZ. SIZE	$1.67
PONDS **COLD CREAM**	3.5-OZ. JAR	$1.85
INTENSIVE CARE LOTION REGULAR OR HERBAL **VASELINE**	6-OZ. BTL.	$1.25
FAST ACTING **ALKA SELTZER**	36-CT. BTL.	$1.90
FAST ACTING **ANACIN**	30-CT. BTL.	$1.28
FAST ACTING **ANACIN**	100-CT. BTL.	$2.83
TABLETS **DRISTAN**	24-CT. BTL.	$2.04
FOR RELIEF **DRISTAN MIST**	15cc BTL.	$1.79
CAPSULES **ANACIN 3**	20-CT. BTL.	$1.38
SUAVE ALL VARIETIES **SHAMPOO**	16-OZ. BTL.	$1.25
SUAVE ALL VARIETIES **CONDITIONER**	16-OZ. BTL.	$1.25
FINESSE REGULAR OR EXTRA BODY **CONDITIONER**	7-OZ. BTL.	$1.45

CRISCO
SHORTENING
LIMIT 1 WITH $15 PURCHASE OR MORE
$1.68
3 LB. CAN

GENERIC FROZEN
CHICKEN OR TURKEY
POT PIES
4 8 OZ. BOXES **99¢**

PINK BEAUTY
SALMON
$1.28 LIMIT PLEASE
15½ OZ. CAN

ARGO PEAS OR GOLD
CREAM STYLE CORN
3 17 OZ. CANS $1

Third in state

The Shelby County Babe Ruth team finished third in the state last weekend. Members of the team are: (front l-r) Scott Vinsant, Toby Scoggins, Gerry Lewis, Bryan Bentley, Ambrose Wood, Stacey Mitchell. Back Row: Kevin Jones, Donny Greenawalt, Bryan Hoagland, Bryon White, Mark Cardwell, LeRoy Greenawalt, David Wood, Jerry Lewis, and Kenneth Jones.

Babe Ruth squad finishes 3rd in state

Shelby County's 15 year-old Babe Ruth team finished third in the state tournament last weekend. The team traveled to Tanner, Alabama for the tourrney which lasted five days.

The county team played five games before being ousted from the tournament. In the opener last Thursday, Shelby County whipped Limestone National with David Woods pitching.

Friday's game was a losing effort for the team which saw Huntsville South advance with a 4-1 winning margin. In that game, pitcher Kenneth jones struck out ll batters and gave up only three hits.

Shelby won the next two games, beating Florence 5-4 on Saturday, and Gadsden 6-4 on Sunday. After the Gadsden game, the team had a 30 minute break before facing Huntsville South.The result was the same as before though as Shelby County lost 6-2.

Coach LeRoy Greenawalt credited excellent infielding and pitching for getting the team as far as it did in the state tournament. Ambrose and David Wood led in the bating department for the county team.

Alabaster All Stars win tournament

Alabaster's 11 year-old All Star team won the North Highland post-season tournament recently.

Coaches Wayne Bunn and Mike Barefoot used the same infield as the team sported last year in winning the championship.

Team Mother Sandra Thames gives the following account of the road to the tournament title.

"The boys on the team have played together for several seasons and had dedicated coaches and an outstanding parental cheering section.

'Saturday's playoff between Hueytown and Alabaster began with Hueytown taking off with a three run lead. In the second inning, 'Long Legs' Barry Nabors scored the first Alabaster run. That opened the floodgates with nearly every player on the team hitting and scoring."

Thames added that defensive playing and good pitching gave the Alabaster boys that winning edge.

Team members are: Barry Nabors, Jonathon Mashburn, Brady Thames, Barry Duke, Bobby Knight, Bill Walker, Shane Overton, Roger Smitherman, Scott MaCaulay, Terry Carter, Eric Haynes, Fred Gleason, Dexter Montgomery, and scorekeeper Coach Roger Smitherman.

Looks to World Series

Shelby County falls in Dizzy Dean Tourney

Shelby County's team was eliminated in the third round from the Dizzy Dean Senior Baseball State Tournament Sunday. But the team showed enough in four games to demonstrate that it won't be pushovers in next week's World Series.

Montevallo will host the Dizzy Dean Senior World Series August 2-7, with Shelby County as the host team.

As this story was written, Hueytown and 31 North remained unbeaten and Hoover was the only team left in the losers' bracket.

The tournament opened Friday, with Cahaba Heights beating Selma 5-3, Hueytown outslugging Hoover 14-9, 31 North clipping Madison County 9-6 in 8 innings, and Shelby County exploding in the 10th inning for an 8-2 win over MIdfield.

Ronald Benton slugged a grand-slam home run to climax Shelby County's six-run rally in the 10th. Benton also drove in a run with a single in the 9th that had given Shelby County a 2-1 lead before Midfield tied it on an unearned run. Randy Lewis' two-run single broke the tie in the final frame. Shelby County hurler John Durrett struck out 12 in 7 2/3 innings before giving way to Ricky Daily, who picked up the win.

On Saturday, Hoover eliminated Selma 3-0, Hueytown knocked off Cahaba Heights 7-1, Midfield sent Madison County home 7-3, and 31 North edged Shelby County 2-1 in 8 innings.

31 North scored an unearned run in the last of the 8th when Dennis Huffstutler knocked the ball out of the grasp of Shelby County second sacker Vince Wiser on a potential double-play grounder, enabling Spencer Kennedy to score from second. Bart Pierce, who had come in for starter Bobby Greenawalt in the thrid and allowed only four hits, suffered the loss.

On Sunday, Hoover eliminated Cahaba Heights 9-4, Shelby County shaded Midfield 6-5, and Hoover then put Shelby County out 7-5.

Benton's inside-the-park two-run homer in the last of the 5th broke a 4-4 tie against Midfield. Charley Griffin picked up the win, with Ricky Daily, who came on to squelch a 6th-inning Midfield rally, earning a save.

Hoover sent the host team packing, however, witha six-run rally that overcame an early 1-0 Shelby County lead. A two-run single by Benton and a two-run double by Pierce cut Hoover's lead to 7-5 in the 7th inning before the final out was made.

The Alabama champion in the double-elimination tournament was to be decided Wednesday night at 6 p.m., with the winner and Shelby County both advancing to the World Series. Champions from seven other states will join in the Series which begins on Monday at Montevallo.

Panther majorettes

Pelham majorettes may truly call themselves a superior group. The girls received a superior rating for their performance at the Heart of Dixie Majorette Clinic held at Auburn University, July 15. Front, left to right, are Melinda Emanuel and Jodi Roy. Second row, left to right are Terrie Foreman, feature twriller and Jill Peacock, head majorette. Back, left to right, are Susan Kline, Sheri Game and Brett Sides. (Photo by Fred Guarino)

1982 High School Football Schedules

We hope you'll save this fall football schedule for the public schools in Shelby County. As you can see, we've left room beside each game for you to write in the results and keep up with the season record.

Most of all, your support is needed by the schools in the county. Your attendance - the gate receipts - pay the way for the athletic departments. High school football is a great sport. Come out to the games and show your spirit and involvement in tomorrow's citizens.

Montevallo Bulldogs

8-26	Away	Calera	___	___
9-3	Away	Francis Marion	___	___
9-10	Home	Shelby Co.	___	___
9-17	Home	Thompson	___	___
9-24	Away	Chelsea	___	___
10-1	Away	Jemison	___	___
10-8	Home	Vincent	___	___
10-15	Home	Winterboro	___	___
10-22	Away	B.B. Comer	___	___
10-29	Home	West Blocton	___	___

Vincent Yellow Jackets

8-27	Home	Shelby Co.	___	___
9-3	Home	Talladega Co.	___	___
9-10	Away	Jemison	___	___
9-24	Home	B.B. Comer	___	___
10-1	Home	Winterboro	___	___
10-8	Away	Montevallo	___	___
10-15	Away	Pell City	___	___
10-22	Away	Pelham	___	___
10-29	Home	Thompson	___	___
11-5	Away	Chelsea	___	___

Thompson Warriors

8-27	Away	Pell City	___	___
9-3	Home	Bibb County	___	___
9-10	Home	Chilton Co.	___	___
9-17	Away	Montevallo	___	___
9-24	Home	Vestavia	___	___
10-1	Away	Shelby Co.	___	___
10-8	Away	Childersburg	___	___
10-15	Home	Pelham	___	___
10-22	Home	Sylacauga	___	___
10-29	Away	Vincent	___	___

Calera Eagles

8-26	Home	Montevallo	___	___
9-3	Away	Holtville	___	___
9-10	Home	Bibb County	___	___
9-24	Home	Jemison	___	___
10-8	Home	Verbena	___	___
10-15	Away	Billingsley	___	___
10-22	Away	Chelsea	___	___
10-29	Home	Maplesville	___	___
11-5	Away	Isabella	___	___

Keep up with all the fall football action with the

Shelby County Reporter

Number One in High School Sports

Pelham Panthers

9-2	Away	Shelby Co.	___	___
9-10	Home	Childersburg	___	___
9-16	Home	Mt. Brook	___	___
9-24	Away	Bibb County	___	___
10-1	Home	Fultondale	___	___
10-8	Away	Moody	___	___
10-15	Away	Thompson	___	___
10-22	Home	Vincent	___	___
10-29	Home	Sylacauga	___	___
11-5	Away	Chilton Co.	___	___

Chelsea Hornets

8-27	Away	Billingsley	___	___
9-3	Away	West Blocton	___	___
9-17	Home	Jemison	___	___
9-24	Home	Montevallo	___	___
10-1	Away	Maplesville	___	___
10-8	Away	Winterboro	___	___
10-15	Home	St. Clair Co.	___	___
10-22	Home	Calera	___	___
10-29	Away	B.B. Comer	___	___
11-5	Home	Vincent	___	___

Shelby Co. Wildcats

8-27	Away	Vincent	___	___
9-2	Home	Pelham	___	___
9-10	Away	Montevallo	___	___
9-17	Away	Chilton Co.	___	___
10-1	Home	Thompson	___	___
10-8	Home	Pell City	___	___
10-15	Away	Sylacauga	___	___
10-22	Away	Bibb County	___	___
10-29	Home	Childersburg	___	___
11-5	Home	Jemison	___	___

Sports Scribbles

by Richard Crosby

Dentist! The mere word strikes terror into the hearts of many - especially me!

I don't know that my psychosis is in a more severe degree than others, but I've convinced my dentist that I'm a 'Fraidy Cat.

It's been with me ever since those military days when the dentists said, "If you've got a cavity I've got the pliers."

Every time I went to the dentist I came home with a stomach ache - from dentist's knees in my chest when he pulled teeth. I had to stop going to preserve what pearly-whites I have.

Well, after more years than I care to be embarrassed remembering, I had to make a trip to the tooth man. I broke a tooth the night before, and although I wasn't in mortal pain from the efforts of a chipped molar, I was shaking like a leaf in anticipation of pain.

The Doc said to open my mouth after putting me on his electric people-flipper. That chair is the weirdest thing. One minute I'm sitting upright writing my will, and the next I'm standing on my head looking up to a comfortably seated dentist.

Well, I just couldn't get my mouth to respond. When he finally pried my lips and gums apart, I steamed up his mirror three straight times. I thought I was going to get the knee in the chest just for wasting his time.

There's something about lying down that keeps me from making decisions. "Well," he said matter-of-factly, "looks like we'll have to put a crown on that tooth." I asked the reasonable question, "How much Doc?"

His reply made me wonder if I was going to buy a crown to sit upon his head instead of my tooth! Maybe he's planning a trip around the world.

I was in a compromising situation. I relented to his pestering about an appointment. I'll be there I guess, but I want to be hypnotized, gassed, novocained, and everything else in his arsenal.

Oh, there was one more request I made of this soon to be wealthy man...."A postcard from Vienna would be nice too," I sarcastically hurled from across the room. "I'll add it to your bill," he retorted.

Those wise-guy dentists must have taken a course in smart-alec rebuttals!

To National Junior Olympics

Vandiver 'Mean Machine' earns trip

The Vandiver Mean Machine youth softball team has earned a trip to the National Junior Olympics Softball Tournament.

The games will be played in Moultrie, Georgia starting August 6, and running three days. The Mean Machine plays in a youth league in Leeds.

Mean Machine members will be representing Leeds, and the state of Alabama in the tournament. Teams will be coming from throughout the nation to compete. Ben Gibson, state softball commissioner, told the the team he was proud to make them the state's representative.

Members of the Mean Machine are: Junior McLaughlin, Jimmy Davis, Mike Andrews, Phil Whitfield, Doyle Lynn, Derek Whitfield, Jeff Whitfield, Bobby Howard, Carl Brasher, Johnny Whitehad, Phil Berryhill and Max Whitfield.

Coaches for the team are Butch Grizzle, Rusty McDonald, Ricky Isbell. Bat boys for the team are Danny and Chad Grizzle.

The team will leave August 5 for Moultrie. The team is self-sponsored and will be engaged in several fund raising projects to pay their way to Georgia. For information call Shirley Grizzle at 672-2706.

Bibb welcomes sling - shot shooters

Sling-shot shooters and archers are invited to put their skills to the test this Saturday in Bibb County.

The Bucks Chapel Hunting Club is sponsoring Bibb County's first annual tournament of the two sports. Festivities get underway at 9 a.m. in Brent, Alabama.

The club will also be serving up barbecue and providing 'Ole-Time Music' which will be played by Jamie Doyle and the Boys from Gordo.

The site of all this activity will be behind the Army Barn Trading Co. at the intersection of Highways 82 and 5.

The archery shooting will be bullseye targets from 15, 25, and 35 yards. It will be a freestyle class with all types of bows eligible - except bow scopes will not be allowed.

Sling-shot rules are simple with the targets 40 feet from the shooter. Combined morning and afternoon totals will determine the championship.

Soccer club holding clinic

The American Soccer Club is sponsoring a soccer clinic at Indian Springs School.

The clinic will be held August 2-6 from 8:30 a.m. until 12:15 p.m. for children under 10 years of age. A fee will be charged.

The youngsters will be taught the basics of the game by American Soccer Club coaches.

Interested parents should contact Billy Wynne at 967-2967 for details.

Minor All Stars win sub-district race

Alabaster's Minor League All Stars won the Sub District Three championship but fell short of the state playoffs by finishing second in the District Tourney.

The Alabaster team won the Sub District crown by defeating Cahaba Valley 15-7 and 10-2, and Central Shelby by scores of 15-2 and 6-1.

In the District Tournament, the All Stars fell in the first game to South Bibb 10-6. Falling into the loser's bracket, the team fought back to beat North Bibb 4-3, Pickens County 22-7, and South Bibb 16-1.

For the championship, Alabaster emerged from the loser's brackett to play Cottondale. The Shelby County team needed to whip Cottondale twice for the District Title, but lost in the first game 10-2.

Alabaster can look forward to a strong season next year with six of the All Star squad returning to minor league play. Team members are: (9 year-olds) Scott Busby, Rickey Knight, Dolan Miles, Breck Carroll, Phillip Crumpton, and Keith Roddam. Ten year-olds on the team are: Chad Horrell, Jeremy Perkins, Jimbo Nipper, Clint Woodruff, Jason Douglass, Michael Schmale, and Chris Bunn.

Sonny Perkins, J.R. Nipper, and John Douglass are the team's coaches.

Elder keeping eye on new recruits

Dr. Bill Elder, head basketball coach at UM is going to take a great deal of interest in the annual Alabama High School All-Star Basketball game coming up Thursday night, July 29, at the University of Alabama.

Two of the Falcons' recruits for 1982-83, point guard Steve Swain of Childersburg and wing man Sammy Jackson of Headland, will be playing in the game.

"It's quite an honor for these two young men," Elder noted, "and I'm pleased that we have been able to sign players that are so highly thought of by other coaches around the state.

The 6'1" Swain averaged 17.5 points, 7 assists and 4 steals a game during his career at Childersburg under coach Marvin Rochelle.

The 6'3" Jackson averaged 16 points and 11 rebounds a game, led the team with a 72% free throw accuracy, and was MVP for coach Steve Williams' Headland team.

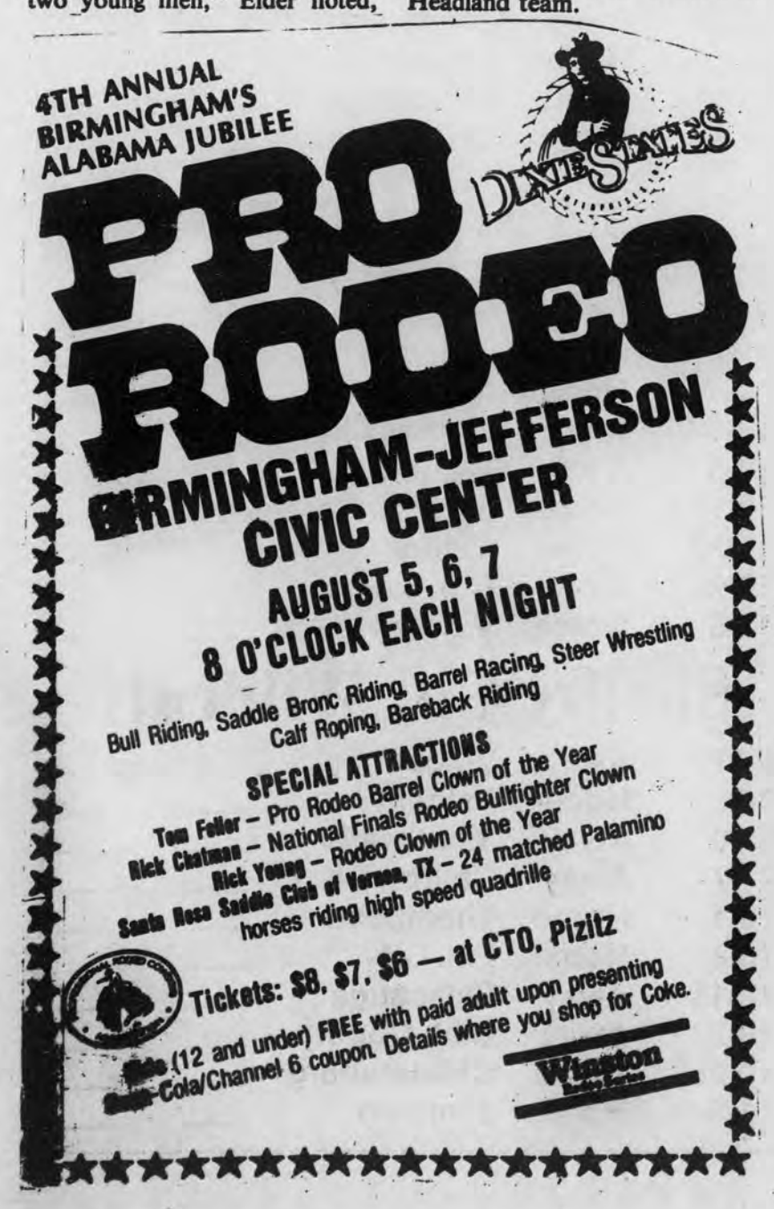

CONSOLIDATED REPORT OF CONDITION
(Including Domestic Subsidiaries)

LEGAL TITLE OF BANK: The First Bank of Alabaster

CITY	COUNTY	STATE	ZIP CODE
Alabaster	Shelby	Alabama	35007

STATE BANK NO.	FEDERAL RESERVE DISTRICT NO.	CLOSE OF BUSINESS DATE
588	6	June 30, 1982

			Mil.	Thou.	
ASSETS					
1. Cash and due from depository institutions			1	262	1
2. U.S. Treasury securities			2	256	2
3. Obligations of other U.S. Government agencies and corporations			5	748	3
4. Obligations of States and political subdivisions in the United States				586	4
5. All other securities				-0-	5
6. Federal funds sold and securities purchased under agreements to resell			3	850	6
7. a. Loans, Total (excluding unearned income)	14	190			7a
b. Less: allowance for possible loan losses		153			7b
c. Loans, Net			14	037	7c
8. Lease financing receivables				-0-	8
9. Bank premises, furniture and fixtures, and other assets representing bank premises				572	9
10. Real estate owned other than bank premises				3	10
11. All other assets				362	11
12. TOTAL ASSETS (sum of items 1 thru 11)			28	676	12
LIABILITIES					
13. Demand deposits of individuals, partnerships, and corporations			6	030	13
14. Time and savings deposits of individuals, partnerships, and corporations)			16	721	14
15. Deposits of United States Government				4	15
16. Deposits of States and political subdivisions in the United States			3	326	16
17. All other deposits				-0-	17
18. Certified and officers' checks				117	18
19. Total Deposits (sum of items 13 thru 18)			26	198	19
a. Total demand deposits	6	543			19a
b. Total time and savings deposits	19	655			19b
20. Federal funds purchased and securities sold under agreements to repurchase				-0-	20
21. Interest-bearing demand notes (note balances) issued to the U.S. Treasury and other liabilities for borrowed money				-0-	21
22. Mortgage indebtedness and liability for capitalized leases				-0-	22
23. All other liabilities				413	23
24. TOTAL LIABILITIES (excluding subordinated notes and debentures) (sum of items 19 thru 23)			26	611	24
25. Subordinated notes and debentures				-0-	25
EQUITY CAPITAL					
26. Preferred stock — a. No. shares outstanding -0- (par value)				-0-	26
27. Common Stock — a. No. shares authorized 24,000					
b. No. shares outstanding 24,000 (par value)				600	27
28. Surplus				250	28
29. Undivided profits and reserve for contingencies and other capital reserves			1	215	29
30. TOTAL EQUITY CAPITAL (sum of items 26 thru 29)			2	065	30
31. TOTAL LIABILITIES AND EQUITY CAPITAL (sum of items 24, 25 and 30)			28	676	31
MEMORANDA					Memo
1. Amounts outstanding as of report date					
a. Standby letters of credit, total				-0-	1a
b. Time certificates of deposit in denominations of $100,000 or more			2	427	1b
c. Other time deposits in amounts of $100,000 or more			1	195	1c
2. Average for 30 calendar days (or calendar month) ending with report date					
a. Total deposits (corresponds to item 19 above)			26	633	2a

NOTE: This report must be signed by an authorized officer(s) and attested by not less than three directors other than the officer(s) signing the report.

I/We, the undersigned officer(s) do hereby declare that this Report of Condition (including the supporting schedules) is true to the best of my knowledge and belief.

SIGNATURE OF OFFICER(S) AUTHORIZED TO SIGN REPORT: W Gray Jones

AREA CODE/TELEPHONE NO.: 205-988-4441

DATE SIGNED: July 21, 1982

NAME AND TITLE OF OFFICER(S) AUTHORIZED TO SIGN REPORT: W. Gray Jones, Senior Vice President

We, the undersigned directors, attest the correctness of this Report of Condition (including the supporting schedules) and declare that it has been examined by us and to the best of our knowledge and belief has been prepared in conformance with the instructions and is true and correct.

SIGNATURE OF DIRECTOR: J. E. Readen

SIGNATURE OF DIRECTOR: Leslie M. Brown

SIGNATURE OF DIRECTOR: [illegible]

(MAKE MARK FOR NOTARY'S SEAL)

State of Alabama, County of Shelby ss:
Sworn to and subscribed before me this 21st day of July, 1982,
and I hereby certify that I am not an officer or director of this bank.
My commission expires My Commission Expires July 17, 1984 Sherry L. Lemon Notary Public.

Sports Briefs

by Richard Crosby

If you want to do some serious girl-watching, head to Alabaster Friday night. Mrs. Alabama (Photogenic) will be at the Body Shop in the Alabaster Plaza.

Kyle Cleveland told the Reporter that Mrs. Alabama - Diane Rooker of Helena - will be looking good from 7 p.m. on, at the open house.

* * * *

Red Farmer, dean of the Alabama Gang, has entered the ARCA 200 set for this Saturday at Talladega. He may not be the best known driver in racing, but he's got to be the longest known.

Farmer claims over 650 feature wins in a career that is counted in decades instead of years. Most racing fans here 'bouts recall the legendary Farmer who thrilled fans at Fair Park for years.

Farmer's main interest at Talladega is racing, but he recently entered another transaction with track officials. He donated the Ford Torino that he drove to fourth place in the 1972 Talladega 500 to the International Motorsports Hall of Fame and Museum.

* * * *

For those race fans heading to the Talladega 500 this Sunday, here's the time schedule of events.

6:30 a.m. Infield gates open.

6:30 Grandstand gates open.

11:30 Start of pre-race activities.

1:30 p.m. Green flag drops.

* * * *

Bobby Allison's son Davey will compete in his first race at the Alabama International Motor Speedway this Saturday. The 21 year-old driver has signed to run in the ARCA 200 set for 1 p.m.

"I was only eight years old when they built this track and I've dreamed of racing here ever since," Allison told track General manager Don Naman.

The elder Allison feels his son is ready to accept the challenge of Talladega. The winner of 21 feature races on short tracks since he started racing four years ago, Davey has competed twice in ARCA events at Daytona.

* * * *

Sylacauga is the site of the Senior League Baseball Regional Tournament. The games got underway Tuesday night with teams from Arkansas, Alabama, Mississippi, Kentucky, and Louisiana.

The teams are composed of 15 year-old boys and the tournament is a double-elimination affair.

* * * *

The Alabama High School Athletic Association is holding its annual coach's clinic this week. The climax of the event is the annual All Star basketball and football games held Thursday and Friday evenings.

The clinic and games will be played in Tuscaloosa. The basketball games will begin at 7 p.m. at Memorial Coliseum. The annual All Star dunking contests will be held prior to each game.

The football clash between the two All Star squads will be held in Bryant-Denny Stadium on Friday night at 7 p.m. Over 500 cheerleaders attending the University of Alabama Cheerleading Camp will be entertaining at half-time of the game.

* * * *

Two county coaches received Championship Coaches Awards at the Coaches Awards Banquet. The event is an annual affair sponsored by the Alabama High School Athletic Directors and Coaches Association.

Thompson's Lynn Rushing and Vincent's Debbie Jackson Barnes were two of the 63 coaches honored whose teams won state titles last year.

Thompson's award was for volleyball and Vincent's was for girls' indoor track.

The annual fete at the University of Alabama's Ferguson Center is one of the feature events during the All Star Week activities sponsored by the Alabama High School Athletic Association.

* * * *

Saturday is the last day Pelham Youth Football players and cheerleaders can register for the fall season.

Registration is from 9 a.m. to 1 p.m. at Pelham Plaza.

Youth League battles airwaves ball team

Columbiana's Youth League softball teams will be joining forces this Thursday night to take on a Birmingham radio station.

The game is set for 7:30 at the Shelby County High School baseball field. The proceeds from the game will go toward the youth football teams.

In one previous outing, the local team defeated a Birmingham television station team. At that game only 25 spectators came out to watch. Sponsors hope for 10 times as many this week.

Steve White, a spokesman for the club, urges everyone to come out and support the youth of Columbiana.

ALL•PRO "On the Road Again" Sale

JULY 28-31

For many families it's time to hit the road again. Vacations — beach weekends — grandma's house. Whatever your destination, these bargains can help you get there.

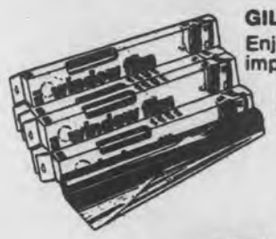

GILA WINDOW FILM
Enjoy a cooler car in privacy improved film, easy to apply
$3.29 Sale price

AC OIL FILTERS
for most American & Foreign cars as low as
$2.69

Stock up for your vacation trip!

VALVOLINE 30W Motor Oil
Qt. Can $ .89 sale price
Less .25 mail in rebate
Your Cost $ .64 after rebate
64¢ qt.
after rebate with minimum purchase of 4 qts.
limit 12 qts.

VALVOLINE Multi-Weight Motor Oil

Qt. Can $ .99 sale price
Less .25 mail in rebate
Your Cost $ .74 after rebate
after rebate with minimum purchase of 4 qts.
74¢ qt.
limit 12 qts.

ALL YOU NEED TO KNOW IS ALL PRO.

•Calera
Coleman Auto Parts
Highway 25 East

ALL PRO AUTO PARTS®

Prices good through July 31st at participating ALL-PRO stores while supplies last.

TV LOG

THURSDAY 7/29/82

MORNING

5:30 (8) ESPN Sportsforum
6:00 (8) ESPN Sports Center
[SHOW] MOVIE: 'The Apple Dumpling Gang Rides Again'
8:00 (8) Gymnastics: USGF Championships
(11) MOVIE: 'Send Me No Flowers'
9:00 (8) ESPN Sports Center
(17) MOVIE: 'All That Heaven Allows'
[SHOW] MOVIE: 'Quo Vadis'
10:00 (11) MOVIE: '3:10 to Yuma'
11:00 (8) PKA Full Contact Karate
11:30 (9) MOVIE: 'Highwayman'

AFTERNOON

12:00 (11) MOVIE: 'Hercules Against the Mongols'
[SHOW] MOVIE: 'For Your Eyes Only'
12:30 (8) Best of Notre Dame Football #4
1:30 (8) Avon Women's Marathon
2:00 (8) Horseshoe Jumping: 'I Love New York' Grand Prix
2:30 [SHOW] MOVIE: 'Amazing Adventures of Joe 90'
3:00 (2) MOVIE: 'Tuck Everlasting'
3:30 (9) MOVIE: 'Pot O'Gold'
4:00 (8) ESPN Sportsforum
(18) MOVIE: 'Killer on Board'
[SHOW] MOVIE: 'The Apple Dumpling Gang Rides Again'
4:30 (8) Australian Rules Football

EVENING

6:00 (2) Travel Channel
(3) (42) Muppet Show
(4) (10) Victory Garden
(5) (13) News
(8) CFL From the 55 Yard Line
(9) Bull's Eye
(11) Green Acres
(12) (6) (18) Entertainment Tonight
(17) Andy Griffith
(19) The Tomorrow People
6:30 (3) (42) (18) You Asked For It
(4) (10) Dick Cavett
(5) (13) Family Feud
(8) ESPN Sports Center
(9) Another Life
(11) Major League Baseball: San Diego at Atlanta
(12) (6) P.M. Magazine
(17) Major League Baseball: Chicago Cubs at Philadelphia
(19) Black Beauty
[SHOW] Aerobicise
7:00 (2) MOVIE: 'Man of La Mancha'
(3) (42) Magnum, P.I.
(4) (10) MacNeil-Lehrer Report
(5) (13) Circle Family
(8) ESPN Sportsforum
(9) Women in Crisis
(12) (6) Mork & Mindy
(18) MOVIE: 'Jack of Diamonds'
(19) Livewire
[SHOW] MOVIE: 'History of the World' Part 1
7:30 (4) (10) This Old House
(8) International Racquetball
(12) (6) Bosom Buddies
8:00 (3) (42) MOVIE: 'Blind Ambition' Part 3
(4) (10) Sneak Previews
(5) (13) Diff'rent Strokes
(8) Top Rank Boxing from Las Vegas
(9) 700 Club
(12) (6) Barney Miller
(19) Boston Symphony Orchestra Centennial Concert
8:30 (4) (10) Uptown 'n Country
(5) (13) Gimme A Break
(12) (6) Police Squad
[SHOW] Laff-A-Thon
9:00 (4) (10) Blue Grass Block
(5) (13) Hill Street Blues
(12) (6) 20/20
(19) Newark and Reality
[SHOW] Romance: Sweet Laura
9:15 (2) MOVIE: 'Magnificent Hustle'
9:30 (4) (10) Montage
(9) Sing out America
(11) TBS Evening News
(19) News
(18) New York Report
[SHOW] MOVIE: 'Sound of Murder'
10:00 (3) (42) Beverly Hillbillies
(4) (10) Dick Cavett
(5) (13) (18) (6) News
(9) Nashville RFD
(19) Paul Hogan
10:15 (19) Nightcap
10:30 (3) (42) Quincy
(4) (10) Captioned ABC News
(5) (13) M*A*S*H
(9) ESPN Sports Center
(11) Another Life
(17) All in the Family
(12) (6) Sanford and Son
(18) Saturday Night
(19) Racing
11:00 (2) MOVIE: 'Man of La Mancha'

FRIDAY 7/30/82

MORNING

5:00 (8) Pro Celebrity Golf Series
[SHOW] MOVIE: 'Sound of Murder'
6:00 (8) ESPN Sports Center
8:00 (8) CFL From the 55 Yard Line
(11) MOVIE: 'The Thrill of It All'
8:30 (8) ESPN Sportsforum
[SHOW] Aerobicise
9:00 (8) ESPN Sports Center
(17) MOVIE: 'Andy Hardy Meets A Debutante'
[SHOW] MOVIE: 'Where the Boys Are'
10:00 (11) MOVIE: 'The Gatling Gun'
11:00 (8) Top Rank Boxing from Las Vegas
11:30 (9) MOVIE: 'Follow The Hunter'

AFTERNOON

12:00 (11) MOVIE: 'Funny Face'
[SHOW] MOVIE: 'Fall Line'
1:00 [SHOW] Aerobicise
1:30 (8) Schrade Pro Team Rodeo
[SHOW] MOVIE: 'The Spy with My Face'
3:00 (2) MOVIE: 'Marvelous Land of Oz'
3:30 (8) Auto Racing '82: The British Grand Prix
(11) MOVIE: 'The Showdown'
4:00 (19) MOVIE: 'Bandolero'
4:30 (8) Auto Racing '82: IMSA GT Race from Lime Rock, CT
[SHOW] MOVIE: 'Fall Line'

EVENING

6:00 (2) Travel Channel
(3) (42) Muppet Show
(4) (10) On Target
(5) (13) News
(8) All-Star SportsChallenge
(9) Bull's Eye
(11) Winners
(12) (6) (18) Entertainment Tonight
(17) Andy Griffith
(19) The Tomorrow People
6:30 (3) (42) (18) You Asked For It
(4) (10) Dick Cavett
(5) (13) NBC News
(8) ESPN Sports Center
(9) Another Life
(17) Andy Griffith
(12) (6) P.M. Magazine
(19) Carol Burnett and Friends
(11) Black Beauty
[SHOW] Aerobicise
7:00 (2) MOVIE: 'Bells Are Ringing'
(3) (42) Dukes of Hazzard
(4) (10) MacNeil-Lehrer Report
(5) (13) Lewis and Clark
(8) Best of Notre Dame Football #5
(9) National Geographic Special
(11) MOVIE: 'King Kong Escapes'
(12) (6) Benson
(19) MOVIE: 'Busting'
(18) MOVIE: 'Forbidden Planet'
(17) Livewire
[SHOW] MOVIE: 'Pretty Maids All In A Row'
7:30 (4) (10) Over Easy
(5) (13) Chicago Story
(12) (6) Sanford and Son
8:00 (3) (42) Dallas
(4) (10) Washington Week/Review
(8) CFL Football: Toronto at Saskatchewan
(9) 700 Club
(12) (6) MOVIE: 'Gorilla at Large'
(19) Frederick Ashton
8:30 (4) (10) Wall Street Week
[SHOW] Aerobicise
8:45 (19) Claes Oldenberg
9:00 (2) Movie: 'Stripes'
(3) (42) Dallas
(4) (10) Packaging American Wars
(5) (13) Cassie & Co.
(11) TBS Evening News
(17) News
(18) Nine on New Jersey
[SHOW] MOVIE:' Hot T- Shirts'
9:30 (9) Sing out America
(18) Meet the Mayors
9:45 (19) Gr. Paintings
10:00 (3) (42) Beverly Hillbillies
(4) (10) Dick Cavett
(5) (13) (18) (6) News
(9) Nashville RFD
(11) All in the Family
(17) Twilight Zone
(19) Paul Hogan
(19) Night at Asti's
10:30 (3) (42) MOVIE: 'Mind over Murder'
(4) (10) Captioned ABC News
(5) (13) M*A*S*H
(9) Another Life
(11) MOVIE: 'The Helen Morgan Story'
(12) (6) Sanford and Son
(17) Saturday Night
(18) Ironside
[SHOW] MOVIE: 'Squeeze Play'
11:00 (2) MOVIE: 'Bells Are Ringing'
(5) (13) Jeffersons
(8) ESPN Sports Center
(9) Burns & Allen
(12) (6) Benny Hill Show
11:30 (5) (13) Tonight Show
(8) Top Rank Boxing from Las Vegas
(9) Jack Benny Show
(12) (6) Starsky and Hutch
(17) MOVIE: 'The Pride of the Yankees'
(19) MOVIE: 'The Gunfighter'
11:45 [SHOW] MOVIE: 'Lipstick'
12:00 (9) I Married Joan
12:30 (5) (13) Mary Tyler Moore
(9) My Little Margie
(12) (6) Bonanza
1:00 (2) Movie: 'Stripes'
(5) (13) NBC News Overnight
(9) Bachelor Father
(11) MOVIE: 'The Tingler'
(18) Joe Franklin Show
1:15 [SHOW] MOVIE: 'Bruce Lee's Deadly Kung Fu'
1:30 (9) Life of Riley
(12) (6) Gunsmoke
2:00 (5) (13) News
(8) ESPN Sports Center
(9) 700 Club
(11) Nightbeat
(19) MOVIE: 'Blacula'
2:30 (12) (6) Entertainment Tonight
(19) MOVIE: 'Brides Of Dracula'
2:45 (11) MOVIE: 'Once You Kiss a Stranger'
[SHOW] MOVIE: 'Fame'
3:00 (8) CFL Football: Toronto at Saskatchewan
(9) (6) News
3:30 (9) Ross Bagley
(11) (6) Rifleman
4:00 (2) Prog cont'd
(3) (6) Six Million Dollar Man
(9) Sign On/News
4:15 (11) To Be Announced
4:30 (11) Sea Hunt
(19) MOVIE: 'Billy the Kid vs. Dracula'
4:45 (19) World/Large

SATURDAY 7/31/82

MORNING

5:00 (9) Blackwood Brothers
(11) TBS Morning News
(12) (6) Changed Lives
(19) Flash Gordon
5:15 [SHOW] MOVIE: 'Fall Line'
5:30 (8) All-Star SportsChallenge
(9) Space Kidettes
(11) (6) Metrospect
(19) Sea Hunt
6:00 (5) (13) New Zoo Revue
(8) ESPN Sports Center
(9) Count of Monte Cristo
(11) Vegetable Soup
(12) (6) On Target
(17) Cartoons
(18) News
6:15 (19) Buyer's Forum
6:30 (5) (13) Farm and Home Show
(9) Bible Bowl
(11) Romper Room
(12) (6) Bewitched
(17) 3-Score
(18) Make Peace With Nature
6:45 (19) Focus
(19) Cartoons
7:00 (3) (42) Popeye/Olive Comedy Show
(5) (13) Kidsworld 13
(8) Professional Rodeo from Mesquite, TX
(9) Contact
(11) Baseball Bunch
(12) (6) Super Friends
(17) U.S. Farm Report
(18) Christopher Close-Up
(19) Pinwheel
[SHOW] MOVIE: 'Outlaw Blues'
7:30 (3) (42) Tarzan/Lone Ranger/Zorro Adventure Hour
(5) (13) Smurfs
(9) Sports Update
(11) Partridge Family
(12) (6) Thundarr/Goldie Gold/ Action Jack Comedy Hour
(18) World Tomorrow
(19) Newark and Reality
8:00 (9) Financial Inquiry
(11) War and Peace
(17) Rex Humbard
(18) Apple Polishers
8:30 (3) (42) Bugs Bunny Road Runner Show
(5) (13) Sport Billy
(9) Weekend Gardener
(12) (6) Laverne & Shirley
(17) Issues Unlimited
(18) Davey/Goliath
9:00 (5) (13) Underdog
(8) ESPN Sports Center
(9) Jimmy Houston
(11) MOVIE: 'No Time for Sergeants'
(12) (6) Richie Rich/Scooby & Scrappy Doo Show
(17) Charlando
(18) Dr. Who
[SHOW] MOVIE: 'In God We Trust'
9:30 (2) (13) Spider-Man and Friends
(9) Real Estate Action Line
(17) Car Care Central
10:00 (2) (13) Space Stars
(8) World Championship Tennis: Mediterranean Open from Cap D'Adge, France - Semi-Finals
(9) Fresh Ideas
(11) (6) Fonz/Happy Days
(18) Superman
(19) Wrestling
10:30 (3) (42) Blackstar
(9) American Trail
(11) (6) Heathcliff/Marmaduke
(19) Voyage to the Bottom of the Sea
11:00 (3) (42) Trollkins
(5) (13) Daffy-Speedy Show
(9) Westerners
(11) (6) ABC Weekend Special
(18) Soccer
[SHOW] MOVIE: 'The Hideaways'
11:30 (3) (42) Tom and Jerry
(5) (13) Sport Billy
(9) Wild Bill Hickcock
(11) MOVIE: 'Journey to the Center of Time'
(12) (6) American Bandstand
(19) MOVIE: 'Fighting Seabees'
(19) Music World

AFTERNOON

12:00 (3) (42) Putt Putt Golf
(4) (10) Sesame Street
(5) (13) Kidsworld 13
(9) MOVIE: 'Singing Guns'
(11) MOVIE: 'Return from the Ashes'
(17) Matt & Jenny
12:30 (3) (42) MOVIE: 'Way, Way Out'
(5) (13) That Nashville Music
(12) (6) Brady Bunch
(19) Adventures in Rainbow Co.
1:00 (4) (10) Pianists at Work
(8) (13) Major League Baseball: Los Angeles at Atlanta / or Cleveland at Milwaukee
(8) Best of Notre Dame Football #5
(11) On-Deck Cir.
(17) Spread Your Wings
[SHOW] MOVIE: 'Boys' Night Out'
1:15 (9) Major League Baseball: Los Angeles at Atlanta
1:30 (11) (10) Footsteps
(12) (6) MOVIE: 'The Quiet Man'
(17) MOVIE: 'Buck Privates'
(18) What Will They Think
2:00 (4) (10) Advances in Health
(8) Vintage Baseball Film: The Old Ball Game
(11) MOVIE: 'The Westerner'
(17) MOVIE: 'Chel'
(19) Black Beauty
2:30 (3) (42) Canadian Open
(8) (10) Cinema Showcase
(19) The Tomorrow People
3:00 (2) MOVIE: 'Willy Wonka and the Chocolate Factory'
(4) (10) Neuron Suite
(8) First Annual Cracker Jack Old Timers Baseball Classic from Washington, D.C.
(9) Wyatt Earp
(11) America's Top Ten
(19) Reggie Jackson's World of Sports
[SHOW] MOVIE: 'In God We Trust'
3:30 (3) (42) CBS Sports Saturday
(9) Wagon Train
(11) Soul Train
4:00 (4) (10) Soccer Made in Germany
(5) (13) Rockford Files
(12) (6) Wide World of Sports
(18) Hardy Boys/ Nancy Drew
(19) American Hero Show
4:15 (11) News
4:30 (11) Motorweek Illustrated
(17) Popeye
(18) Livewire
4:45 (2) Travel Chan.
5:00 (2) MOVIE: 'Peter, Paul and Mary'
(3) (42) Wild Kingdom
(4) (10) Matinee at the Bijou
(5) (13) News
(9) Traveler's World
(11) World Championship Wrestling
(17) Grizzly Adams
(18) Racing
[SHOW] MOVIE: 'Outlaw Blues'
5:30 (2) (42) CBS News
(5) (13) NBC News
(8) ESPN Sports Center
(9) Pro Celebrity Golf Series
(12) (6) News
(18) Racing
(19) You Can't Do That On TV

EVENING

6:00 (3) (42) Dance Fever
(5) (13) Hee Haw
(8) CFL Football: Calgary at Hamilton
(12) (6) Solid Gold
(17) Major League Baseball: Chicago Cubs at Philadelphia
(18) Interviews
(19) The Tomorrow People
6:30 (2) Travel Chan.
(3) (42) Muppet Show
(4) (10) Inside Business Today
(9) American Trail
(18) Major League Baseball: Pittsburgh at New York Mets
(19) Black Beauty
7:00 (2) MOVIE: 'Oh, God! Book II'
(3) (42) Walt Disney
(4) (10) Mystery!
(5) (13) Here's Boomer
(9) MOVIE: 'Genevieve'
(11) MOVIE: 'Flying Leathernecks'
(12) (6) Today's FBI
(19) Livewire
[SHOW] Gallagher: Mad as Hell
7:30 (5) (13) Harper Valley
8:00 (3) (42) MOVIE: 'The Promise of Love'
(4) (10) With Ossie and Ruby
(5) (13) Nashville Palace
(12) (6) Love Boat
(19) Vincent
[SHOW] MOVIE: 'Raggedy Man'
8:30 (2) Travel Chan.
(4) (10) Elizabeth
9:00 (2) MOVIE: 'Kramer vs. Kramer'
(4) (10) Flambards
(5) (13) NBC Magazine
(8) ESPN Sports Center
(11) TBS Weekend News
(12) (6) Fantasy Island
(17) News
(18) Kiner's Korner
9:30 (8) NASL Soccer: Edmonton at San Diego
(9) Rock Church Proclaims
(18) Agronsky and Company
(19) Gr. Paintings
9:45 (19) Lillian Hellman
10:00 (3) (42) Star Trek
(4) (10) Odyssey
(5) (13) (18) (6) News
(11) MOVIE: 'Mirage'
(17) Solid Gold
(18) Paul Hogan
[SHOW] Bizarre
10:30 (2) (13) Twilight Theatre
(9) Heritage Singers
(12) (6) MOVIE: 'The Longest Day'
(18) Racing
[SHOW] MOVIE: 'Unseen'
10:45 (2) Travel Chan.
11:00 (2) MOVIE: 'Stripes'
(3) (42) Sonny and Cher
(9) American Trail
(17) Backstage Pass
(18) Championship Wrestling
11:30 (8) Auto Racing '82: IMSA GT Race from Lime Rock, CT
(9) Weekend Gardener
(11) Country Galaxy Of Stars
12:00 (3) (42) MOVIE: 'Peyton Place'
(5) (13) SCTV Network
(9) Lesson
(18) MOVIE: 'The Cursed Medallion'
[SHOW] MOVIE: 'Wolfen'
12:15 (11) MOVIE: 'So Ends Our Night'
12:30 (9) 700 Club
(12) (6) Wrestling
12:45 (2) Travel Chan.
1:00 (2) MOVIE: 'The Man With Bogart's Face'
(8) All-Star SportsChallenge
1:30 (5) (13) News
(8) ESPN Sports Center
(12) (6) Baretta
(19) One Step Beyond
2:00 (4) C'mon Along
(11) Nightbeat
[SHOW] MOVIE: 'La Cage Aux Folles II'
2:30 (8) World Championship Tennis: Mediterranean Open from Cap D'Adge, France - Semi-Finals
(9) Westbrook Hospital
(12) (6) Entertainment Tonight
(19) From the Editor's Desk
2:45 (11) Mission Impossible
3:00 (9) Heritage Singers
(11) MOVIE: 'Red Dust'
3:30 (9) Ross Bagley
(12) (6) Rock Concert
3:45 (19) Rat Patrol
[SHOW] Live Dead: The Grateful Dead In Concert
4:00 (18) News
4:15 (11) World/Large
4:30 (11) Agriculture U.S.A.
(19) New Age

SUNDAY 8/1/82

MORNING

5:00 (9) John Wesley White
(11) TBS Morning News
(12) (6) Insight
(17) Dennis the Menace
(18) Straight Talk
[SHOW] MOVIE: 'The Hideaways'
5:30 (5) (13) Short Programs
(8) International Racquetball
(9) Hi Doug
(12) (6) This Is the Life
(19) Sea Hunt
6:00 (2) (13) Conversation With...
(8) ESPN Sports Center
(9) Blackwood Brothers
(11) Between the Lines
(12) (6) Religion in the News
(17) Superman
(18) Church Growth Internti
6:30 (2) (13) Meet the Ministers
(9) Deaf Hear
(11) It Is Written
(12) (6) World Tomorrow
(17) Cartoons
(18) Viewpoint on Nutrition
6:45 (3) (42) Focus
7:00 (3) (42) Pete and Gladys
(5) (13) Minority Report
(8) NASL Soccer: Edmonton at San Diego
(9) Lesson
(11) James Robison
(12) (6) Changed Lives
(19) Day of Discovery
(19) Nine on New Jersey
(19) Pinwheel
[SHOW] Piece of Cake
7:30 (3) (42) Voice of Truth
(5) (13) Baptist Church
(9) Heritage Singers
(11) Cartoon Carnival
(12) (6) Christ for the World
(17) 3-Score
(18) Day of Discovery
[SHOW] Movie Star's Daughter
7:45 (19) What's New?
8:00 (3) (42) Sunday Morning
(5) (13) Catholic Mass
(9) Kenneth Copeland
(11) Lost in Space
(12) (6) Assembly of God
(17) Mass for Shut-Ins
(18) Oral Roberts
8:30 (5) (13) Methodist Church
(12) (6) Rex Humbard
(17) Chicagoland Church Hour
(19) Point of View
[SHOW] MOVIE: 'For Your Eyes Only'
9:00 (2) (13) Marcus Welby, M. D.
(8) ESPN Sports Center
(9) Changed Lives
(11) Lighter Side
(12) (6) Jimmy Swaggart
(17) Robert Schuller
(18) Sunday Mass
9:30 (3) (42) Living Word
(9) Good News
(11) MOVIE: '55 Days at Peking'
(17) Outdoor Life
(19) That's The Spirit
10:00 (3) (42) Presbyterian Church
(5) (13) Telethon: Leukemia
(8) World Championship Tennis: The Mediterranean Open Final from Cap D'Adge, France
(9) In Touch
(12) (6) Kenneth Copeland
(17) Tarzan
(19) Music World
10:30 (3) (42) Face the Nation
(11) Rex Humbard
11:00 (3) (42) Baptist Church
(9) Newsight '82
(12) (6) This Week with David Brinkley
(17) Cisco Kid
(18) Dr. Robert Schuler
(19) You Can't Do That On TV
[SHOW] MOVIE: 'Up River'
11:30 (5) New Bible Baffle Show
(8) Lone Ranger
(9) The Tomorrow People

AFTERNOON

12:00 (3) (42) To Be Announced
(9) Dr. James Kennedy Religion
(12) (6) Bonanza
(17) One Step Beyond
(18) Outdoor Life
(19) Reggie Jackson's World of Sports
12:30 (8) This Week In Baseball
(8) Major League Baseball:

Continued on next page

Lightning bolt hits Columbiana woman

A Columbiana woman has become the victim of a potentially deadly phenomenon of nature.

Willie Pearl Pickett, age 28, was injured by a bolt of lightning at Oak Mountain State Park, Wednesday, July 21.

Pickett, an employee of Oak Mountain golf course snack bar, was held for observation at Shelby Medical Center for 24 hours after the electrical shock stopped her heart.

According to Park Superintendent Phil Easterwood, Pickett was returning from rolling up the windows of her car when lightning struck a tree some 30 feet away from her.

The current which penetrated the earth stopped both her breathing and her heart.

A golf tournament for Alabama law officers was being held at the course at the time.

Robbie Jackson, address unknown, who was playing in the tournament, immediately applied mouth to mouth and cardiopulmonary resuscitation. He was able to get Pickett's heart pumping immediately.

She was transported to Shelby Medical Center by ambulance.

According to the Roundtree Illustrated Science Encyclopedia, 1979, lightning injures four people every day in the United States. It kills one person per day as well.

The information was provided by Barbara Roberts of the Columbiana library.

Tax break pays off

New laws allowing delinquent child support payments to be deducted from income tax returns, are begining to pay off.

So far, the state has collected more than $116,000 from 1981 tax returns as back payments for neglected child support. According to State Pension and Security Commissioner Faye S. Baggiano, $74,000 was collected from federal returns, $42,000 was collected from state returns.

After the new laws were enacted last fall, DPS submitted a list of 3,000 parents with a total child support debt of more that $5 million. All the listed parents were at least $500 and three months behind in their court-ordered payments for aid to dependent children.

Baggiano said that DPS never expected to recover all the delinquent payments, partly because many of these people do not file a return or receive a refund.

Last year, child support for aid to dependent children totaled $6.4 million in Alabama. The program reaches some 55,000 state families, with benefits averaging about $109 per family, according to DPS figures.

We buy standing pine & hardwood timber

JOSEPH LUMBER CO.

Contact Anthony or Douglas Joseph
669-9709 day, 969-0813 night,
669-4179 night

Your Best Choice!

FARM BUREAU INSURANCE

WALT MOODY

Farm Bureau Building

COLUMBIANA 669-2661

AS SEEN ON TV

PAINT YOUR CAR THIS WEEK
or call for an appointment

AUTO PAINTING

50% OFF

BEST PRICES—FINEST QUALITY IN TOWN
INSURANCE CLAIMS WELCOME

ENAMEL PAINT JOB
Reg. ~~$99.95~~
$49.95
Any single original color on exterior only

ACRYLIC ENAMEL
Reg. ~~$149.95~~
$74.95
Complete exterior. Any single original color of factory acrylic enamel with a showroom finish. Two (2) year guarantee against peeling or cracking.

POLYCRYSTALINE URETHANE FINISH
Reg. ~~$199.95~~
$99.95
A new concept in auto painting resulting in increased hardness and durability. Provides added resistance to nicks, scratches and fading. Three (3) year written guarantee against fading, peeling or cracking.

• We honor all competitive estimates
• Total price given before work is started
• Expert body, rust and dent repair

TRUCKS, VANS, STATION WAGONS SLIGHTLY HIGHER

FREE ESTIMATES

ECONO & body WORKS
AUTO PAINTING

HOURS Daily 7:30-6:00
SAT 8:00-12:00

SOUTH—2205 Hwy. 31 So. Pelham
One Block from Wayside Nursery
Call 988-3679

DOWNTOWN—3120 3rd Ave. So.
Across St. from 1st. Al. Bank
Call 252-3468

TV LOG

Continued from preceding page

Chicago Cubs at Philadelphia
(8) Major League Baseball: Pittsburgh at New York Mets
[SHOW] Piece of Cake
1:00 (3) (42) Canadian Open Golf
(8) ESPN Special: 1982 Hall of Fame Induction Ceremonies from Cooperstown, NY
(5) Words of Hope
(11) Major League Baseball: Atlanta at Los Angeles
(12) (6) MOVIE: 'Gorilla at Large'
(10) Livewire
[SHOW] MOVIE: 'Royal Wedding'
1:30 (9) Faith 20
2:00 (4) (10) Great Performances
(5) (13) Outdoor Life
(9) Documentry Specials
(10) What Will They Think
2:30 (5) (13) Nashville on the Road
(10) Black Beauty
3:00 (2) MOVIE: 'The Mysterious Stranger'
(3) (42) CBS Sports Special
(4) (10) Legacy For a Small Planet
(5) (13) SportsWorld
(8) Auto Racing '82: CART Bettenhausen 200 from Milwaukee, WI
(9) Special
(12) (6) MOVIE: To Be Announced
(18) Kiner's Korner
(19) You Can't Do That On TV
[SHOW] Folk Music Reunion
3:30 (17) MOVIE: 'Guys and Dolls'
(18) Maude
(19) The Tomorrow People
4:00 (4) (10) Understanding Human Behav.
(9) Jewish Voice
(18) Hardy Boys/ Nancy Drew
(19) China Spectacular
4:15 (11) News
4:30 (2) Travel Chan.
(4) (10) Understanding Human Behav.
(5) (13) Mary Tyler Moore
(9) Jimmy Houston
(10) Undersea World of Jacques Cousteau
(19) Reggie Jackson's World of Sports
[SHOW] MOVIE: 'For Your Eyes Only'
5:00 (2) MOVIE: 'This is Elvis'
(3) (42) CBS News
(4) (10) Understanding Human Behav.
(5) (13) News
(9) Blackwood Brothers
(12) (6) ABC News
(18) World Vision Special
5:30 (3) (42) Sports Afield
(4) (10) Victory Garden
(5) (13) Report
(8) ESPN's Horse Racing Wkly.
(9) George
(11) Nice People
(12) (6) Viewpoint
(19) Spread Your Wings

EVENING

6:00 (3) (42) 60 Minutes
(4) (10) Crisis to Crisis with Barbara Jordan
(5) (13) Flintstones
(8) ESPN Sports Center
(9) Priority One Internat'l
(11) Best of World Championship Wrestling
(12) (6) Code Red
(15) Entertainment This Week
(19) The Tomorrow People
6:30 (2) MOVIE: 'For Your Eyes Only'
(9) Larry Jones Ministry
(11) Wild Kingdom
(15) Black Beauty
7:00 (3) (42) Archie's Place
(4) (10) Mobile Jazz Festival
(5) (13) CHIPs
(8) ESPN Special: 1982 Hall of Fame Induction Ceremonies from Cooperstown, NY
(9) In Touch
(11) Nashville Alive
(15) In Search of....
(18) Straight Talk
(19) Livewire
[SHOW] MOVIE: 'Victory'
7:30 (11) (42) One Day At A Time
(4) (10) Were You There?
(12) (6) MOVIE: 'On Her Majesty's Secret Service'
(18) People to People
8:00 (3) (42) Alice
(4) (10) Nova
(5) (13) MOVIE: 'Computercide'
(9) Transformed
(11) Week in Review
(12) Lawrence Welk
(15) It is Written
(18) Call Me Flicka
8:30 (3) (42) Jeffersons
(9) In Touch
(11) World Tomorrow
8:45 (5) MOVIE: 'Victory'
9:00 (3) (42) Trapper John, M.D.
(4) (10) Masterpiece Theatre
(15) Vintage Baseball Film: The Old Ball Game
(2) Search
(9) TBS Weekend News
(11) News
(12) Jimmy Swaggart
(18) Real World of Andrew Wyeth
[SHOW] MOVIE: 'Nighthawks'
9:30 (11) John Ankerberg
10:00 (3) (42) CBS News
(4) (10) Firing Line
(5) (13) News
(8) ESPN Sports Center
(9) The King is Coming
(11) Jerry Falwell
(12) Sports Scene
(15) Morecambe & Wise
10:15 (3) (42) Ernest Angley
(9) Nightcap
10:30 (5) (13) M*A*S*H
(9) Contact
(12) (6) News
(17) Kung Fu
(18) Evening at the Improv
10:45 (2) MOVIE: 'Competition'
[SHOW] Ladies Night Out Starring Pudgy!
11:00 (5) (13) Jeffersons
(8) CFL Football: Calgary at Hamilton
(9) Larry Jones Ministry
(11) Open Up
(12) (6) MOVIE: 'The Longest Day'
11:15 (3) (42) Jack Van Impe
11:30 (5) (13) Rockford Files
(9) More Than Music
(17) MOVIE: 'Task Force'
(18) MOVIE: 'Bullet for Sandoval'
11:45 (3) (42) In Search of....
12:00 (11) MOVIE: 'That's My Boy'
[SHOW] MOVIE: 'Serial'
12:15 (3) (42) Focus
12:30 (5) (13) Mary Tyler Moore
(12) (6) MOVIE: To Be Announced
12:45 (2) MOVIE: 'For Your Eyes Only'
(3) (42) News
1:00 (5) (13) My Three Sons
1:30 (5) (13) News
(8) ESPN Sports Center
(18) Life of Riley
[SHOW] MOVIE: 'Victory'
2:00 (11) MOVIE: 'The Vulture'
(17) Nightbeat
(18) MOVIE: 'Caribbean'
2:30 (8) World Championship Tennis: The Mediterranean Open Final from Cap D'Adge, France
(12) (6) Baretta
(17) Cromie Circle
3:30 (12) (6) Jim Bakker
[SHOW] Folk Music Reunion
4:00 (8) Prog cont'd
(11) World/Large
(17) MOVIE: 'Looking for Danger'
(18) Sign On/News
4:30 (11) It's Your Business
(12) (6) Jimmy Swaggart
(18) Morning Stretch

WEEKDAYS

MORNING

5:00 (9) U.S. A.M.
(11) TBS Morning News
(12) (6) Country Boy Eddie
(18) Joe Franklin Show
5:15 (5) (13) News
5:30 (5) (13) Early Today
(12) (6) News
(17) Faith 20
5:45 (3) (42) Focus
6:00 (3) (42) CBS Morning News
(5) (13) Today
(8) ESPN Sports Center
(11) SuperStation Funtime
(17) Top/Morning
(18) Jimmy Swaggart
6:30 (11) I Dream of Jeannie
(17) Bullwinkle
(18) Jim Bakker
7:00 (9) Romper Room
(11) My Three Sons
(12) (6) Good Morning America
(17) Bozo's Circus
(19) Today's Special
7:30 (9) Gary Randall Show
(11) That Girl
(18) Varied Programs
(19) Dusty's Treehouse
8:00 (3) (42) 700 Club
(5) (13) Donahue
(8) Varied Programs
(9) Something Beautiful
(11) Movie
(12) (6) Richard Simmons
(18) Straight Talk
(19) Pinwheel
8:30 (12) (6) Brady Bunch
(17) Bewitched
9:00 (3) (42) One Day at a Time
(5) (13) Hour Magazine
(8) ESPN Sports Center
(9) 700 Club
(12) (6) Morning Show
(17) Movie
(18) Romper Room
9:30 (3) (42) Alice
10:00 (3) (42) Price Is Right
(5) (13) Texas
(17) Movie
(12) (6) All My Children
(18) Tic Tac Dough
10:30 (9) Another Life
(18) Bull's Eye
11:00 (3) (42) Young and the Restless
(5) (13) News
(8) Varied Programs
(9) Independent Network News
(12) (6) Family Feud
(15) Big Valley
(19) News at Noon
11:30 (5) (13) Search For Tomorrow
(9) Movie
(12) (6) Ryan's Hope

AFTERNOON

12:00 (3) (42) Pete and Gladys
(5) (13) Days of Our Lives
(9) Movie
(12) (6) News
(15) My Three Sons
(17) John Davidson Show
12:30 (3) (42) As the World Turns
(12) (6) Joker's Wild
(19) INN News
1:00 (5) (13) Another World
(8) Varied Programs
(12) (6) One Life to Live
(15) Dick Van Dyke
(18) Pitfall
(19) Today's Special
1:30 (3) (42) Capitol
(8) (18) Varied Programs
(15) Dennis the Menace
(17) Match Game
2:00 (3) (42) Guiding Light
(5) (13) Waltons
(9) 700 Club
(11) SuperStation Funtime
(12) (6) General Hospital
(15) I Dream of Jeannie
(18) Bonanza
(19) Varied Programs
2:30 (11) Flintstones
(15) Family Affair
(19) Varied Programs
3:00 (3) (42) Tattletales
(4) (10) Sesame Street
(5) (13) Bugs Bunny
(11) Addams Family
(12) (6) Edge of Night
(17) Scooby Doo
(18) Outer Limits
(19) The Tomorrow People
3:30 (3) (42) Andy Griffith
(5) (13) Tom & Jerry
(9) Movies: A Great Romance
(11) Ozzie and Harriet
(12) (6) Laverne and Shirley
(17) Popeye
(19) Black Beauty
4:00 (3) (42) Grizzly Adams
(4) (10) Mr. Rogers' Neighborhood
(5) (13) Happy Days Again
(11) Partridge Family
(12) (6) Charlie's Angels
(17) McHale's Navy
(18) Movie
(19) Livewire
4:30 (4) (10) Varied Programs
(5) (13) Jeffersons
(11) Hazel
(17) Gilligan's Island
5:00 (3) (42) Beverly Hillbillies
(4) (10) Here's to Your Health
(5) (13) (12) (6) News
(11) My Three Sons
(17) Good Times
(19) Varied Programs
5:30 (4) (10) (12) Varied Programs
(5) (13) NBC News
(9) $50,000 Pyramid
(11) Father Knows Best
(12) (6) ABC News
(17) Hogan's Heroes

MONDAY 8/2/82

MORNING

5:00 [SHOW] MOVIE: 'Up River'
6:00 (8) ESPN Sports Center
(9) MOVIE: To Be Announced
6:30 [SHOW] MOVIE: 'Shipwreck'
8:00 (8) ESPN's SportsWoman
(11) MOVIE: 'The Fighting 69th'
8:30 (8) ESPN's Horse Racing Wkly.
[SHOW] Aerobicise
9:00 (8) ESPN Sports Center
(17) MOVIE: 'Angel and the Badman'
[SHOW] MOVIE: 'The Stratton Story'
10:00 (18) MOVIE: 'Breakout'
11:00 (8) World Championship Tennis: Mediterranean Open from Cap D'Adge, France - Semi-Finals
11:30 (9) MOVIE: 'Magnificent Rogue'

AFTERNOON

12:00 (11) MOVIE: 'The Ladies' Man'
1:00 [SHOW] Aerobicise
1:30 [SHOW] Aerobicise
2:00 (8) ESPN's Horse Racing Wkly.
3:00 [SHOW] MOVIE: 'Shipwreck'
3:30 (8) CFL Football: Toronto at Saskatchewan
(9) MOVIE: 'Torpedo Alley'
4:00 (11) MOVIE: 'Project: Kill'

EVENING

6:00 (3) (42) Muppet Show
(4) (10) MacNeil-Lehrer Report
(5) (13) News
(8) ESPN's Inside Baseball
(9) Bull's Eye
(11) Green Acres
(12) (6) (18) Entertainment Tonight
(15) Andy Griffith
(17) The Tomorrow People
6:30 (3) (42) (18) You Asked For It
(4) (10) Dick Cavett
(5) (13) Family Feud
(8) ESPN Sports Center
(9) Another Life
(11) Andy Griffith
(12) (6) P.M. Magazine
(15) Carol Burnett and Friends
(19) Black Beauty
7:00 (2) MOVIE: 'Requiem for a Heavyweight'
(3) (42) Private Benjamin
(4) (10) MacNeil-Lehrer Report
(5) (13) Little House on the Prairie
(8) World Championship Tennis: The Mediterranean Open Final from Cap D'Adge, France
(9) National Geographic Special
(11) MOVIE: 'To Catch a Thief'
(12) (6) Best of the West
(15) Kung Fu
(17) I, Claudius
(19) Livewire
[SHOW] MOVIE: 'Friday the 13th'
7:30 (3) (42) Good Times
(4) (10) Over Easy
(8) (9) Major League Baseball: Teams To Be Announced
8:00 (3) (42) M*A*S*H
(4) (10) Evening at Pops
(5) (13) MOVIE: 'Moviola: The Silent Lovers'
(9) 700 Club
(11) Solid Gold
(12) MOVIE: 'Nicholas and Alexandra' Part 1
(15) Assoluta
8:30 (2) Travel Chan.
(3) (42) House Calls
[SHOW] Aerobicise
8:45 (18) Artist and Athlete: Pursuit of Perfection
9:00 (2) MOVIE: 'Hell's Angels'
(3) (42) Lou Grant
(4) (10) Great Performances
(5) News
9:15 (9) TBS Evening News
9:30 (11) Sing out America
[SHOW] MOVIE: 'Funhouse'
10:00 (3) (42) Beverly Hillbillies
(4) (10) Dick Cavett
(5) (13) (12) (6) News
(8) ESPN Sports Center
(9) Nashville RFD
(17) Twilight Zone
(18) Paul Hogan
(19) Great Poets
10:15 (11) All in the Family
(19) Great Painter
10:30 (3) (42) Quincy
(4) (10) Captioned ABC News
(5) (13) M*A*S*H
(9) Another Life
(11) (6) Sanford and Son
(12) Saturday Night
(18) Ironside
(19) Making of a Song
10:45 (15) MOVIE: 'Drums In the Deep South'
11:00 (2) (13) Jeffersons
(8) ESPN Special: 1982 Hall of Famo Induction Ceremonies from Cooperstown, NY
(9) Burns & Allen
(12) (6) Benny Hill Show
[SHOW] MOVIE: 'S.O.B.'
11:15 (2) MOVIE: 'Requiem for a Heavyweight'
11:30 (3) (42) MOVIE: 'The Word' Part 1
(5) (13) Tonight Show
(9) Jack Benny Show
(12) (6) Starsky and Hutch
(15) MOVIE: 'Assault on a Queen'
(19) MOVIE: 'Bad Man's Territory'
12:00 (9) I Married Joan
12:30 (5) (13) NBC News Overnight
(9) My Little Margie
(11) (6) Bonanza
12:45 (2) MOVIE: 'Hell's Angels'
(19) MOVIE: 'Arsenic & Old Lace'
1:00 (8) ESPN's Inside Baseball
(9) Bachelor Father
(12) Joe Franklin Show
[SHOW] MOVIE: 'Return of the Streetfighter'
1:30 (5) (13) Mary Tyler Moore
(8) ESPN Sports Center
(9) Life of Riley
(12) (6) Gunsmoke
2:00 (5) (13) News
(9) 700 Club
(11) Nightbeat
(15) MOVIE: 'Mad Dog Morgan'
2:30 (8) CFL Football: Calgary at Hamilton
(12) (6) Entertainment Tonight
(17) Family Affair
[SHOW] MOVIE: 'Funhouse'
3:00 (12) (6) News
(15) William Tell
3:15 (11) Mission Impossible
3:30 (9) Ross Bagley
(12) (6) Jim Bakker
(17) Fight Back
4:00 (8) Prog cont'd
(11) To Be Announced
(18) Sign On/News
[SHOW] Aerobicise
4:15 (11) Rat Patrol
4:30 (12) (6) Jimmy Swaggart
(18) Morning Stretch
4:45 (11) World/Large

TUESDAY 8/3/82

MORNING

5:00 (8) Legendary Pocket Billiard Stars Tournament
5:30 [SHOW] MOVIE: 'Electric Eskimo'
6:00 (8) ESPN Sports Center
(9) MOVIE: To Be Announced
7:00 [SHOW] MOVIE: 'Thunderbirds In Outer Space'
8:00 (8) ESPN's Inside Baseball
(11) MOVIE: 'Strawberry Blonde'
8:30 (8) All-Star SportsChallenge
9:00 (8) ESPN Sports Center
(11) MOVIE: 'Strawberry Blonde'
[SHOW] MOVIE: 'The Maltese Bippy'
10:00 (11) MOVIE: 'The King's Pirate'
11:00 (8) World Championship Tennis: The Mediterranean Open Final from Cap D'Adge, France
[SHOW] MOVIE: 'Breaking Glass'
11:30 (9) MOVIE: 'Unchained'

AFTERNOON

12:00 (11) MOVIE: 'The Lives Of Jenny Dolan'
1:00 [SHOW] MOVIE: 'Thunderbirds In Outer Space'
1:30 (11) Major League Baseball: New York Mets at Chicago Cubs
3:00 (2) MOVIE: 'Peter, Paul and Mary'
[SHOW] MOVIE: 'Electric Eskimo'
3:30 (9) MOVIE: 'The Scarlet Pimpernel'
4:00 (8) ESPN's Inside Baseball
(11) MOVIE: 'Brute Force'
[SHOW] MOVIE: 'Sound of Murder'
4:30 (8) ESPN's SportsWoman
5:00 (8) Best of Notre Dame Football #5

EVENING

6:00 (2) Travel Channel
(3) (42) Muppet Show
(4) (10) Understanding Human Behav.
(5) (13) News
(8) NASL Weekly
(9) Bull's Eye
(11) Green Acres
(12) (6) (18) Entertainment Tonight
(15) Andy Griffith
(17) The Tomorrow People
[SHOW] Joan Rivers Comedy Hour
6:30 (3) (42) (18) You Asked For It
(4) (10) Dick Cavett
(5) (13) Family Feud
(8) ESPN Sports Center
(9) Another Life
(11) Andy Griffith
(12) (6) P.M. Magazine
(15) Carol Burnett and Friends
(19) Black Beauty
7:00 (2) MOVIE: 'All The Fine Young Cannibals'
(3) (42) Cronkite's Universe
(4) (10) MacNeil-Lehrer Report
(5) (13) Major League Baseball: Montreal at Philadelphia
(8) Auto Racing '82: CART Bettenhausen 200 from Milwaukee, WI
(9) National Geographic Special
(11) MOVIE: 'Four For Texas'
(12) (6) Happy Days
(17) MOVIE: 'Arrowhead'
(18) MOVIE: 'Nicholas and Alexandra' Part 2
(19) Livewire
[SHOW] MOVIE: 'Clash of the Titans'
7:30 (3) (42) Two of Us
(4) (10) Over Easy
(12) (6) Laverne & Shirley
8:00 (3) (42) MOVIE: 'Desperate Voyage'
(4) (10) Danger UXB from Masterpiece Theatre
(9) 700 Club
(12) (6) Three's Company
(19) Macbeth
8:30 (12) (6) Too Close For Comfort
9:00 (4) (10) Mystery!
(12) (6) Hart to Hart
(17) News
(18) Newark and Reality
[SHOW] Romance: Sweet Laura
9:15 (2) MOVIE: 'Get Rita'
9:30 (8) All-Star SportsChallenge
(9) Sing out America
(11) TBS Evening News
(18) Apple Polishers
[SHOW] Laff-A-Thon
10:00 (3) (42) Beverly Hillbillies
(4) (10) Dick Cavett
(5) (13) (12) (6) News
(8) ESPN Sports Center
(9) Nashville RFD
(17) Twilight Zone
(18) Paul Hogan
[SHOW] MOVIE: 'Sound of Murder'
10:30 (3) (42) Alice
(4) (10) Captioned ABC News
(5) (13) M*A*S*H
(9) Another Life
(11) All in the Family
(12) (6) Sanford and Son
(17) Saturday Night
(18) Racing
11:00 (2) MOVIE: 'Peter, Paul and Mary'
(3) (42) MOVIE: 'The Word' Part 2
(5) (13) Jeffersons
(8) World Championship Tennis: The Mediterranean Open Final from Cap D'Adge, France
(9) Burns & Allen
(11) MOVIE: 'So Well Remembered'
(12) (6) Benny Hill Show
(18) MOVIE: 'O.S.S.'
11:30 (5) (13) Tonight Show
(9) Jack Benny Show
(12) (6) Starsky and Hutch
(17) MOVIE: 'Nightmare Alley'
12:00 (9) I Married Joan
[SHOW] MOVIE: 'Looking for Mr. Goodbar'
12:30 (2) Travel Chan.
(5) (13) NBC News Overnight
(9) My Little Margie
(12) (6) Bonanza
12:45 (2) MOVIE: 'All The Fine Young Cannibals'
1:00 (9) Bachelor Father
(18) Joe Franklin Show
1:30 (5) (13) Mary Tyler Moore
(9) Life of Riley
(11) MOVIE: 'The Beachcomber'
(12) (6) Gunsmoke
2:00 (5) (13) News
(8) ESPN Sports Center
(9) 700 Club
(17) Nightbeat
(18) MOVIE: 'Fallen Angel'
2:15 [SHOW] MOVIE: 'Lipstick'
2:30 (12) (6) Entertainment Tonight
(17) MOVIE: 'The Man from Utah'
3:00 (8) Auto Racing '82: CART Bettenhausen 200 from Milwaukee, WI
(12) (6) News
3:15 (11) Mission Impossible
3:30 (9) Ross Bagley
(12) (6) Jim Bakker
3:45 [SHOW] Laff-A-Thon
4:00 (8) Prog cont'd
(11) To Be Announced
(18) Sign On/News
4:15 (11) Rat Patrol
[SHOW] Joan Rivers Comedy Hour
4:30 (12) (6) Jimmy Swaggart
(18) Morning Stretch
4:45 (11) World/Large

WEDNESDAY 8/4/82

MORNING

5:30 (8) NASL Weekly
6:00 (8) ESPN Sports Center
(9) MOVIE: To Be Announced
[SHOW] MOVIE: 'For Your Eyes Only'
8:00 (8) ESPN's SportsWoman
(11) MOVIE: 'Each Dawn I Die'
8:30 (8) NASL Weekly
[SHOW] Aerobicise
9:00 (8) ESPN Sports Center
(11) MOVIE: 'Will Success Spoil Rock Hunter?'
[SHOW] MOVIE: 'Take the High Ground'
10:00 (11) MOVIE: 'Wives and Lovers'
11:00 (8) Auto Racing '82: CART Bettenhausen 200 from Milwaukee, WI
11:30 (9) MOVIE: 'Amazon Quest'

AFTERNOON

12:00 (11) MOVIE: 'The Deadly Bees'
1:00 [SHOW] Aerobicise
1:30 (8) CFL Football: Calgary at Hamilton
(9) Major League Baseball: New York Mets at Chicago Cubs
2:30 [SHOW] MOVIE: 'The Hideaways'
3:00 (9) MOVIE: 'Hawmps'
3:30 (9) MOVIE: 'Fabulous Dorseys'
4:00 (8) ESPN Special: Baseball First Annual Cracker Jack Old Times Classic From Washington DC
(11) MOVIE: 'A Town Called Hell'
4:30 [SHOW] MOVIE: 'For Your Eyes Only'
5:00 (11) Major League Baseball: San Francisco at Atlanta

EVENING

6:00 (2) Travel Channel
(3) (42) Muppet Show
(4) (10) With Ossie and Ruby
(5) (13) News
(8) ESPN Sportsforum
(9) Bull's Eye
(12) (6) (18) Entertainment Tonight
(17) Andy Griffith
(19) The Tomorrow People
6:30 (3) (42) (18) You Asked For It
(4) (10) Dick Cavett
(5) (13) Family Feud
(8) ESPN Sports Center
(9) Another Life
(12) (6) P.M. Magazine
(17) Carol Burnett and Friends
(19) Black Beauty
7:00 (2) MOVIE: 'Clash of the Titans'
(3) (42) CBS News Special
(4) (10) MacNeil-Lehrer Report
(5) (13) Real People
(8) ESPN Golf Special
(9) National Geographic Special
(12) (6) Greatest American Hero
(17) MOVIE: 'Mom, the Wolfman, and Me'
(18) MOVIE: 'Doctor, You've Got to Be Kidding'
(19) Livewire
[SHOW] Bizarre
7:30 (4) (10) Over Easy
(8) Top Rank Boxing from Atlantic City
[SHOW] Live Dead: The Grateful Dead In Concert
8:00 (3) (42) MOVIE: 'Sky Riders'
(4) (10) Survival Special
(5) (13) Facts of Life
(9) 700 Club
(12) (6) The Fall Guy
(19) Mobil Showcase
8:15 (11) Shavano Institute Special
8:30 (5) (13) Love, Sidney
9:00 (2) MOVIE: 'The Outlaw'
(4) (10) World Special
(5) (13) Quincy
(12) (6) Dynasty
(17) News
(18) Nine on New Jersey
(19) Making of a Song
[SHOW] MOVIE: 'First Nudie Musical'
9:15 (11) TBS Evening News
9:30 (9) Sing out America
(18) NASL Soccer: New York at Seattle
(19) Artist and Athlete: Pursuit of Perfection
10:00 (3) (42) Beverly Hillbillies
(4) (10) Dick Cavett
(5) (13) (18) (6) News
(8) ESPN Sports Center
(9) Nashville RFD
(17) Twilight Zone
10:15 (11) All in the Family
10:30 (3) (42) MOVIE: 'To Race the Wind'
(4) (10) Captioned ABC News
(5) (13) M*A*S*H
(9) Another Life
(12) (6) Sanford and Son
(17) Saturday Night
(19) Great Poets
[SHOW] MOVIE: 'History of the World' Part 1
10:45 (11) MOVIE: 'Come and Get It'
11:00 (2) MOVIE: 'Clash of the Titans'
(5) (13) Jeffersons
(8) ESPN Golf Special
(9) Burns & Allen
(12) (6) Benny Hill Show
11:30 (5) (13) Tonight Show
(8) Best of Notre Dame Football #6
(9) Jack Benny Show
(12) (6) Starsky and Hutch
(17) MOVIE: 'A Walk on the Wild Side'
(18) MOVIE: 'Octa- Man'
12:00 (9) I Married Joan
12:15 [SHOW] MOVIE: 'For Your Eyes Only'
12:30 (5) (13) NBC News Overnight
(8) ESPN Sportsforum
(9) My Little Margie
(12) (6) Bonanza
1:00 (2) MOVIE: 'The Outlaw'
(8) ESPN's SportsWoman
(9) Bachelor Father
(11) Major League Baseball: San Francisco at Atlanta
(18) Joe Franklin Show
1:30 (5) (13) Mary Tyler Moore
(8) ESPN Sports Center
(9) Life of Riley
(12) (6) Gunsmoke
2:00 (5) (13) News
(9) 700 Club
(11) Nightbeat
(15) MOVIE: 'I Killed Rasputin'
2:30 (8) Top Rank Boxing from Atlantic City
(12) (6) Entertainment Tonight
(15) MOVIE: 'Scudda-hoo! Scudda-hay!'
[SHOW] MOVIE: 'First Nudie Musical'
3:00 (12) (6) News
3:30 (9) Ross Bagley
(12) (6) Jim Bakker
4:00 (8) Prog cont'd
(11) To Be Announced
(18) Sign On/News
4:15 (11) Rat Patrol
[SHOW] Bizarre
4:30 (12) (6) Jimmy Swaggart
(18) Morning Stretch
4:45 (11) World/Large

HTN	Home Theatre	●	
WBMG	Birmingham, AL	●	(8)
WBIQ	Birmingham, AL	●	(10)
WVTM	Birmingham, AL	●	(13)
ESPN	Sports Network	●	
CBN	Christian Netwrk	●	
WTBS	Atlanta, GA	●	
WBRC	Birmingham, AL	●	(6)
WGN	Chicago, IL	●	

Golf tourney aids cancer

Four man teams will battle it out for a cancer benefit.

The event will be the 1982 Greater Shelby County American Cancer Society/Walter Hagan Men's Golf Tournament. It is scheduled for Thursday, August 19 at Riverchase Country Club.

The format will consist of four man teams best ball with competition in two divisions, Handicap and Scratch. First and second place winners will automatically advance to the state finals scheduled in October.

Any persons desiring to compete in this tournament should contact the 1982 Chairman, Mr. Charles E. Martin, at First American Bank, N.A., 663-4750.

Pelham firm to pay $12,239

Employees of a Shelby County firm will be receiving back pay soon.

U.S. District Court Judge Sam C. Pointer, Jr., has ordered Aquatech of Birmingham, Inc., doing business as Pure Pack Ice, in Pelham, to pay a total of $12,239 in back overtime-pay to 17 employees.

The order settles a Fair Labor Standards Act (FLSA) suit filed here on June 3, 1982 by the U.S. Department of Labor.

According to James E. Patching, the Department's regional administrator for employment standards, Atlanta, the suit charged the defendants with having violated the overtime-pay provisions of the act.

The court enjoined the defendants, who agreed to the entry of the judgment without admitting or denying the allegations, from future violation of these provisions of the FLSA.

The defendants were also ordered to pay court costs.

The act, enforced by the Labor Department's Wage and Hour Division, sets the current federal minimum wage at $3.35 an hour and generally calls for overtime pay for hours worked over 40 in any workweek.

Moonlighting is taxable

Income earned while "moonlighting" is taxable and must be reported on the tax return, whether received in a regular payroll check, or in cash, the Internal Revenue Service says.

Many Americans find it necessary to work at more than one job, or "moonlight," to supplement their incomes.

Some examples of "moonlighting" include: a schoolteacher picking up extra money tutoring students during evenings or weekends; an off-duty policeman doubling as a security guard; a newspaper reporter writing free-lance articles for magazines; a secretary selling cosmetics door-to-door on weekends; or an accountant preparing tax returns during spare time.

OPEN A SAVINGS ACCOUNT HERE

AND SEE YOUR SAVINGS GROW!

Even if you never add a cent to your savings account, that money will still earn regularly.

Serving the Heart of Alabama Since 1916

Member FDIC

Central State Bank
CALERA

WAL-MART

JULY 28 Thru JULY 31
HWY. 31 SOUTH. PELHAM/ALABASTER
DAILY 9 A.M. TO 9 P.M.

Fall Fabric Sale

Terrific Savings!
Amaretta Linen
•50% Polyester/50% rayon
•45 Inches wide •Linen weave
•Pant & suit weight
•Coordinate with Un Soir
•Fall colors •Machine wash and dry
3.24 Yard Wal-Mart TV SPECIAL

Terrific Savings!
Un Soir
•65% Arnel triacetate, 35% polyester •45 Inches wide
•A shimmering fabric
•Coordinates with Amaretta Linen •Fall colors •Machine wash and dry
3.24 Yard Wal-Mart TV SPECIAL

Terrific Savings!
Premier II Prints
•50% Polyester/50% rayon
•45 Inches wide
•Stripes, florals, pin dots
•Fall colors
•Machine wash & dry
1.97 Yard Wal-Mart TV SPECIAL

Terrific Savings!
Santa Fe Prints
•100% Cotton •45 Inches wide
•Prints with the prairie influence
•Fall colors •Machine wash warm & tumble dry
2.44 Yard Wal-Mart TV SPECIAL

Terrific Savings!
Danflair Plaids
•65% Polyester/35% cotton
•44-45 Inches wide •For dresses or blouses •Fall plaids •Machine wash & dry
2.57 Yard

Terrific Savings!
Wool Blends
•35% Acrylic/30% wool 30% polyester/5% other •58-60 Inches wide •Coordinating solids, tweeds, plaids •Machine wash & dry
4.17 Yard Wal-Mart TV SPECIAL

Terrific Savings!
Denim
•100% Cotton
•48 Inches wide
•6 Ounce blue denim
•Ideal for skirts, vests
•Goes great with Danflair plaids
3.27 Yard

Save 17%
Pongee Solids
•100% Polyester •58-60 Inches wide •Soft and silky •Solid colors
•Coordinate with wool blends
•Machine wash & dry
•Reg. 3.24 yard
2.67 Yard Wal-Mart TV SPECIAL

Wal-Mart Won't Be Undersold By Anyone!
Wal-Mart will meet or beat any local competitors current advertised sale price on the identical item, just bring their ad in with you. Other stores brag about their low discount prices, but only at Wal-Mart can you find lower prices throughout our store. Don't take our word for it! Come in and discover for yourself - Wal-Mart really does discount every item, in every department, every single day.

8 Yards For $1
Save 21%
Flat Lace Trim
•Assorted widths •White •Polyester/cotton/rayon blends •Ideal for apparel and crafts •Reg. 16¢ yard

73¢ Talon
Save 24%
Magic Stitch
•15 Yard x ¾ inch
•Bonding net for hems, trims, facings without sewing •White
•Reg. 97¢

1.23 Dritz
Terrific Savings!
Ginger Snaps
•12 Count
•Pearl fastener •Ideal for all wearables and crafts

$1 SINGER
Save 17%
Yellow Band Needles
•4 Count •Ball point •Ideal for knits & lightweight elastics
•Sizes 9, 11, 16 •Reg. 1.21

63¢
Save 24%
5 Inch x 7 Inch Iron-On Patch
•Ideal for denim
•Wash or dry cleanable
•No. 230-008 •Reg. 83¢

MasterCard VISA

WAL-MART'S ADVERTISED MERCHANDISE POLICY — It is our intention to have every advertised item in stock. However, if due to any unforeseen reason, an advertised item is not available for purchase, Wal-Mart will issue a Rain Check on request, for the merchandise to be purchased at the sale price whenever available, or will sell you a similar item at a comparable reduction in price. We reserve the right to limit quantities.

WAL-MART

SC firms incorporate, dissolve

Activity is continuing in the corporate world of Shelby County, in spite of the business slowdown.

Records in the Shelby County probae office show the following corporate activity beginning with mid-April of this year. The list gives about half of the activity since that time. The remainder will be published in a subsequent issue of the Reporter.

The descriptions below give only limited information about each corporation.

Intent to dissolve

Ray's Utility Service, Inc., Raymond C. Trimm, president, Rt. 2, Box 61, Calera.

Intent to incorporate:

Barbara's Stables, Inc. Purpose: Board, feed, train, maintain, show, exercise and breed horses and ponies. Directors: Barbara R. Miller and Michele M. Lathrop, both of 4805 Valleydale Road, Birmingham, AL 35243.

Giant Auto Parts No. 2, Inc. Purpose: Carry on general motor vehicle salvage and repair business; to sell automobiles and parts; maintain a service department. Directors: Vivian Stricklin, Waymond L. Stricklin, Jr., and Sandra Diane Alverson, all of Rt. 1, Calera.

Sara's Fine Foods, Inc. Directors: Sara Chesser Crumpton, Rt. 1, Box 265, Sterrett and Stanley Lloyd Chesser, Rt. 1, Box 128, Chelsea.

Motor Works, Inc. Purpose: Sell, repair, build, buy or sell any and all types of motorcycles or small engines. Directors: Darla Toner and James W. Toner, II, both of 1207 - 1st Street North, Alabaster.

Intent to dissolve

Shelby Resources, Inc., Victor Scott, president, 759 Hwy 119 N, Montevallo.

Intent to incorporate

Griffin Dewatering Corp. Purpose: To purchase, lease and otherwise acquire lands, buildings, machinery, equipment, supplies, building materials and other personal property. Directors: James C. Kelley, Jr., William H. Rossman, Edwin M. Dixon, all of No. One Riverchase Pkwy So., Birmingham, AL 35244.

Griffin Contract Dewatering Co., Inc. Purpose: To purchase, lease and otherwise acquire lands, buildings, machinery, equipment, supplies, building materials and other personal property. Directors: John M Harbert, III, Bill L. Harbert, William H. Rossman, all of No. One Riverchase Pkwy So., Birmingham, AL 35244.

RoMMA, Inc. Directors: Mary Alice Stutts, Rt. 2, Box 314, Cherokee, AL 35616; James R. Stutts, Rt. 2, Box 136, Montevallo; Marilyn C. Stutts, Rt. 2, Box 136, Montevallo; David M. Stutts, Rt. 2, Box 314, Cherokee, AL 35616.

Intent to dissolve

End Zone, Inc. Directors: Michael Tucker and Jerry Hinds, c/o Richard D. Shuleva, P.O. Box 1401, Alabaster.

Intent to incorporate

Horizon 280 Asso. Purpose: Exercise, promote and protect the privileges and interests of the general public and owners of real property on or near the hwy 280 corridor in the development, land use and traffic flow. Directors: Sidney W. Smyer, Jr., 2118 First Ave N, Birmingham, AL 35203; Charles W. Daniel, 200 Office Park Dr., Birmingham, AL 35203; Leo Karpeles, No. 2 Inverness Pkwy, Birmingham, AL 35243; Phillip Morris, P.O. Box 523, Birmingham, AL 35201; Elton B. Stephens, Jr., 300 Bagby Dr., Birmingham, AL 35209.

Archer Marketing, Inc. Purpose: Establish purchase, own, maintain and operate a storage warehouse. Directors: Ronald E. Archer and Connie Sue Archer, both of 626 Valleyview Dr., Pelham.

Carefree Swimming Pools, Inc. Directors: Henry Levesque, Warren Darrel Dillion and James L. Levesque, all of 2925 Hwy 31 S, Pelham.

Intent to dissolve

Paging Systems, Inc. Directors: Chester H. Gibbons, 2225 Hawksbury Lane, Birmingham, AL 35226; Phillip H. Gibbons, 4226 Plantation Place, Helena.

Brooks Marine, Inc., Dan J. Brooks, III, president, 2076 Valleydale Road, Birmingham, AL 35244.

Intent to incorporate

Crocker and Cummings, Inc. Purpose: To engage in the business of general contracting, construction and other related or unrelated business. Directors: David Cummings, P.O. Box 64, Brierfield, AL 35035 and B.C. Crocker, P.O. Box 61, Brierfield, AL 35035.

Alabaster Auto Service, Inc. Purpose: Retail and wholesale tire sales, tire repairs, wheel and tire service of all types. Directors: Jimmy W. Walker and Aliene Walker, both of 1064 Navajo Trail, Alabaster.

Medical society objects to emergency listing

by Fred Guarino

The Shelby County Medical Society has objected to an emergency phone number list issued by the North Shelby Fire District.

The **Reporter** was told by Dr. Paul Perry, president of the medical society Thursday that the list includes the name, address and phone number of a chiropractor.

The information is being carried in the form of a sticker with the new emergency number for the fire district, 991-5550, the new number for its business office, 991-6439; and the number of the sheriff's department, 669-4181.

The new numbers for the fire district will go into effect, Sunday, July 25.

Perry said, "We feel the name, address and phone number of the chiropractor is inappropriate. We feel that the problem is if someone has an emergency, they will think that is the number to call."

However, Perry said his group did not believe the inclusion of the chiropractor with the emergency numbers was intentional.

Instead they felt it was included for the purpose of obtaining a sponsor for the list.

But, "We feel there is an erroneous implication that emergency medical help can be obtained by calling the number."

Perry made it clear that the medical society has no intention of stirring a conflict between doctors and chiropractors.

John Pruett, president of the North Shelby Fire District told this newspaper that sponsorship was indeed the reasoning behind the inclusion of the chiropractor's phone number.

He pointed out that in the past, lists were mailed with names and phone numbers of real estate and insurance companies on them.

Pruett said that the chiropractor's phone number will change on the same day the number changes for the fire district.

He stated that the chiropractor called the fire district and asked if it would mind sending the list with his name and number on it if he paid expenses and provided the stickers.

The fire district president said, "He called us. I felt we were obligated to do it."

Pruett further pointed out that provision of the list to residents of the county is a service at no cost to fire district itself.

In regard to the medical society objection, Fire District Chief Winston Boutwell said that all of the lists have been mailed and there is nothing left to stop.

The inclusion of the chiropractor on the list was reported to the Shelby County Medical Society by a member of the Jefferson County Medical Society.

Marine sergeant gets award

Marine Staff SGt. Brian L. Crump-ton, whose wife, Sandra, is the daughter of Homer Ray of Route 1, Wilsonville, has been awarded a Meritorious Mast while serving with Headquarters and Maintenance Squadron-11, Marine Corps Air Station, El Toro, Calif.

BUY HERE PAY HERE...

ALABASTER MOTORS

663-7767

Hiway 31 ALABASTER

"THE FUTURE BELONGS... TO THOSE WHO PREPARE"

Would you like to drive semis cross-country? Or within the State?

Or would you like to operate heavy equipment on construction jobs, mining, forestry, utilities, land clearing, etc.?

Call us for an appointment; we can tell you how you can get the training you need to get into one of these well paying professions.

NATIONAL TRAINING
2724-A Briarberry Circle
Birmingham, AL 35226
Phone: 823-5565

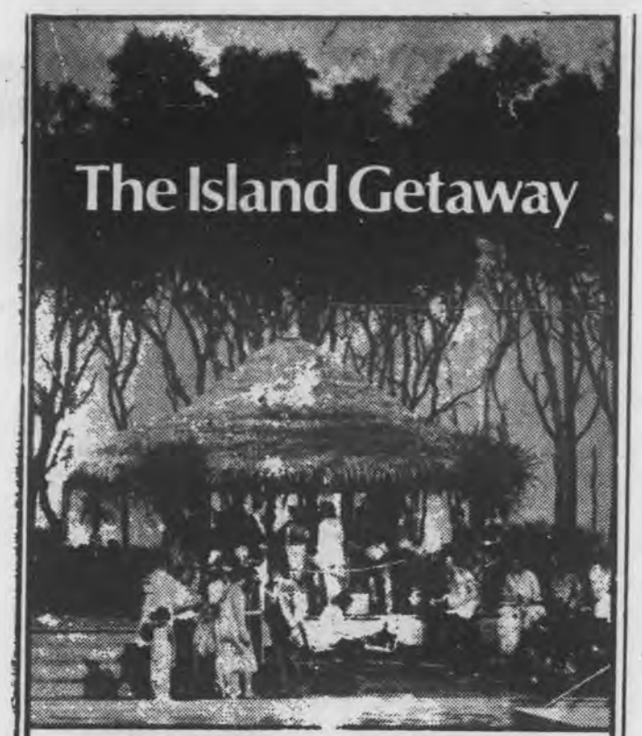

Family Adventure This summer, lots of families are finding it easier to vacation within their budget — by vacationing within their own beautiful state!

3-Day Getaway $199* Three days and nights to explore the Golden Isles for only $199. Sun., Mon., Tues. arrival. Room, breakfast and dinner for 2 for 3 days & nights. Plus 2 free tours of historical Millionaires Village for only $[illegible]9.

7-Day Getaway $459* Seven days of fun and relaxation at this summer's best price! Get acquainted with our luxury island resort with this special offer. Available for arrival on any day. Room, breakfast and dinner for 2 for 7 days and nights. Plus 2 Free tours of historical Millionaires Village for only $459 PLUS TAX AND SERVICE CHARGES.

This is a limited offer so make your reservations today by calling toll-free 1 800-342-6638, or your local Hilton reservation service (Consult your white pages). Offer expires December 31, 1982.

JEKYLL ISLAND HILTON INN

975 North Beachview Drive Jekyll Island, Georgia 31520

CONSOLIDATED REPORT OF CONDITION
(Including Domestic Subsidiaries)

LEGAL TITLE OF BANK			
Central State Bank			
CITY: Calera	COUNTY: Shelby	STATE: Alabama	ZIP CODE: 35040
STATE BANK NO.: 61-456	FEDERAL RESERVE DISTRICT NO.: 6	CLOSE OF BUSINESS DATE: June 30, 1982	

		Mil.	Thou.	
ASSETS				
1. Cash and due from depository institutions		1	384	1
2. U.S. Treasury securities			100	2
3. Obligations of other U.S. Government agencies and corporations		3	202	3
4. Obligations of States and political subdivisions in the United States		2	156	4
5. All other securities		1	107	5
6. Federal funds sold and securities purchased under agreements to resell		1	100	6
7. a. Loans, Total (excluding unearned income)	15 228			7a
b. Less: allowance for possible loan losses	108			7b
c. Loans, Net		15	120	7c
8. Lease financing receivables		None		8
9. Bank premises, furniture and fixtures, and other assets representing bank premises			796	9
10. Real estate owned other than bank premises			65	10
11. All other assets			398	11
12. TOTAL ASSETS (sum of items 1 thru 11)		25	428	12
LIABILITIES				
13. Demand deposits of individuals, partnerships, and corporations		3	439	13
14. Time and savings deposits of individuals, partnerships, and corporations)		16	112	14
15. Deposits of United States Government			72	15
16. Deposits of States and political subdivisions in the United States		2	703	16
17. All other deposits			40	17
18. Certified and officers' checks			107	18
19. Total Deposits (sum of items 13 thru 18)		22	473	19
a. Total demand deposits	3 791			19a
b. Total time and savings deposits	18 682			19b
20. Federal funds purchased and securities sold under agreements to repurchase		None		20
21. Interest-bearing demand notes (note balances) issued to the U.S. Treasury and other liabilities for borrowed money		None		21
22. Mortgage indebtedness and liability for capitalized leases		None		22
23. All other liabilities			781	23
24. TOTAL LIABILITIES (excluding subordinated notes and debentures) (sum of items 19 thru 23)		23	254	24
25. Subordinated notes and debentures		None		25
EQUITY CAPITAL				
26. Preferred stock — a. No. shares outstanding ____ (par value)		None		26
27. Common Stock — a. No. shares authorized 7500; b. No. shares outstanding 5000 (par value)			250	27
28. Surplus			450	28
29. Undivided profits and reserve for contingencies and other capital reserves		1	474	29
30. TOTAL EQUITY CAPITAL (sum of items 26 thru 29)		2	174	30
31. TOTAL LIABILITIES AND EQUITY CAPITAL (sum of items 24, 25 and 30)		25	428	31
MEMORANDA				Memo
1. Amounts outstanding as of report date				
a. Standby letters of credit, total		None		1a
b. Time certificates of deposit in denominations of $100,000 or more		2	245	1b
c. Other time deposits in amounts of $100,000 or more			415	1c
2. Average for 30 calendar days (or calendar month) ending with report date				
a. Total deposits (corresponds to item 19 above)		22	984	2a

NOTE: This report must be signed by an authorized officer(s) and attested by not less than three directors other than the officer(s) signing the report.

I/We, the undersigned officer(s) do hereby declare that this Report of Condition (including the supporting schedules) is true to the best of my knowledge and belief.

SIGNATURE OF OFFICER(S) AUTHORIZED TO SIGN REPORT: Irene Henry
AREA CODE/TELEPHONE NO.: (205) 668-0711
DATE SIGNED: 7-22-82

NAME AND TITLE OF OFFICER(S) AUTHORIZED TO SIGN REPORT: Irene Henry, Assistant Cashier

We, the undersigned directors, attest the correctness of this Report of Condition (including the supporting schedules) and declare that it has been examined by us and to the best of our knowledge and belief has been prepared in conformance with the instructions and is true and correct.

SIGNATURE OF DIRECTOR: Jan L. Ball
SIGNATURE OF DIRECTOR: [illegible]
SIGNATURE OF DIRECTOR: [illegible]

(MAKE MARK FOR NOTARY'S SEAL)

State of Alabama, County of Shelby ss:
Sworn to and subscribed before me this 22nd day of July, 1982
and I hereby certify that I am not an officer or director of this bank
My commission expires Nov. 19 [illegible] Sandra C. Lawson Notary Public.

Veterinarian attends meet

Dr. Philip Hubbard of the Town and Country Veterinary Clinic, near Montevallo, recently attended the Diamond Jubilee Convention, of the Alabama Veterinary Medical Association at Gulf State Park Resort.

The meeting featured a professional program for the continuing education in all aspects of veterinary medicine. Covered in depth were subjects including small animal dermatology, disease eradication programs, and equine surgery.

More than 200 veterinarians attended the 75th annual meeting. The meeting making it our largest veterinary medicine. In addition to scientific meetings, the Alabama association held its business meetings and honored a number of members for outstanding contributions to veterinary medicine.

IRS rules arbitrage

The Montevallo Library Board will not be allowed to purchase high interest treasury notes for the purpose of constructing a new library.

According to City Administrator Don Hughes, the Internal Revenue Service has reported that for the library to do so would be a violation of federal regulations.

He explained that the library board is a city appointed body and is not incorporated. Therefore the body cannot own personal property.

This being the case, Hughes said, any money the library board has is city money to be administered by the library.

The library board wanted the city to borrow $30,000 to be used toward the remodeling of a building that was donated by Dr. L.C. Parnell Jr. for a library. It would then take $40,000 of its own money and purchase high yield treasury notes to repay the loan.

The city received over $65,000 from the estate of the late Josephine Eddy to be used for the city library.

Hughes told the **Reporter** that the IRS report means that the library board cannot purchase high interest notes with any funds it holds.

SMC appoints PR director

Shelby Medical Center has a new director of public relations. Vickey Kessler assumed the position July 6.

Kessler was formerly the marketing and public relations director for Jefferson Health Foundation in Birmingham. She replaced Sue Ann Henderson who took a position with Lakeshore Hospital in Homewood.

Kessler is a native of Dayton, Ohio, graduated with honors from Woodlawn High School in 1960, and studied liberal arts at Auburn University. She has also worked for a Birmingham attorney, an insurance agency, and as a flight attendent for an airline.

She lives in Rocky Ridge with her children, Traci, 15, and Christopher, 13.

McKINNON
TOYOTA-GMC
•TERCEL
COROLLA
•CELICA
•CORONA
•PICKUP TRUCKS
•4x4's
•GMC TRUCKS
SALES
SERVICE
McKINNON
TOYOTA-GMC
Hiway 31
CLANTON
755-3430

WAL-MART
HWY. 31 SOUTH PELHAM/ALABASTER
JULY 28, THRU JULY 31, 9 A.M. TO 9 P.M.

Fall Fashion Sale

Save 1.96
Junior Woven Prairie Tops
•65 Poly/35 cotton •Several styles available
•Assorted plaids & stripes •Sizes 5 to 13
$12 Reg. 13.96

Save 1.88
Prairie Skirts
•Acetate/nylon suede, 100% denim, and poly/cotton prints
•Assorted styles
•Fall fashion colors and denim
•Sizes 3-13 and 5-15
$18 Reg. 19.88

Jr. Knit Crawdad Polo Shirts
•65% Polyester/35% cotton
•Asst. solids & stripes
•Sizes S, M, L
$7 Reg. 7.97-8.97

Ladies Jeans
•100% Cotton denim
•Fashion Jeans
•Sizes 5-15
$11.94

Save Up To 1.97
Fleece Sportswear
•50/50 Cotton/acrylic fleece
•Crew neck top
•Baseball style top
•Drawstring sweat pants
•Rose, teal, grape or charcoal
•Sizes: S, M, L
$6 Each Piece Reg. 6.94-7.97

Save 23%
Girls Short Sleeve Tops
•Polyester/cotton •Crew neck •Assorted colors
2 FOR $3
Reg. 1.96

Save Up To 1.96
Girls 5 Pocket Western Jeans
•100% Cotton •5 Pocket
•Dark denim
$8 Size 4-6x Reg. 9.96
$10 Size 7-14 Reg. 11.44

Save Up To 1.94
Wrangler Jr. Boys Jeans
•80% Cotton/20% polyester
•4 Pocket, boot flare •Reg. or slim
$8 Junior Boys Sizes 4-7 Reg. 9.44
Wrangler Boys Jeans
•100% Cotton Sanforset®
•4 Pocket, boot cut •Reg. or slim
$10 Boys Sizes 8-16 Reg. 11.94
Wrangler

Shop Wal-Mart For The Latest Fashions
5.43
Your Choice
Save 1.45
Mens Long Sleeve Crew Neck Sweatshirt or Sweat Pants
•50% Polyester/50% cotton
•Various colors •Pants have drawstring waist and elastic cuff •Shirt has rib neck and cuff •Small, medium, large and extra large •Reg. 6.88

Packman Assorted Girls Socks
•Sizes 6-8½
•Style D301P
•Reg 1.56
1.44

Save 21%
Smurf TM Baseball Shirts
•50/50 Polyester/cotton
•Raglan sleeve, crew neck
•Royal, red or lt. blue
•Toddler sizes 2, 3, 4
•Reg. 4.66
3.67
© Peyo

VALUABLE COUPON
Young Men's Orlon Tube Socks
•6 Per Package
•Size 9-11
•Style D301P
•Reg. 5.46
5.27
WAL-MART

VALUABLE COUPON
Comfort Top Sheer Knee Highs
•Size 8½ to 11
•Style 9013
•Reg. 4/$1.00
5/1.00
WAL-MART

VALUABLE COUPON
Girl's Briefs & Hip Hugger Panties
•Size 2-12
•Poly-cotton
•Styles 120, 100, 200, 300, 122
Reg. 76¢
67¢
WAL-MART

WAL-MART
WAL-MART'S ADVERTISED MERCHANDISE POLICY — It is our intention to have every advertised item in stock. However, if due to any unforeseen reason, an advertised item is not available for purchase, Wal-Mart will issue a Rain Check on request, for the merchandise to be purchased at the sale price whenever available, or will sell you a similar item at a comparable reduction in price. We reserve the right to limit quantities.
MasterCard VISA

Real ponies

Two city slickers from Birmingham, Margaret and George Duman, enjoy meeting a real pony at the Oak Mountain State Park Demonstration Farm. The farm is the only one of its kind for state parks in Alabama. Showing the children the ropes of horsemanship is park employee Daniel Drennen. (Photo by Fred Guarino)

Oak Mt. expands programs

by Fred Guarino

Oak Mountain State Park is striving to improve both its facilities and services.

According to Phil Easterwood, new park superintendent, recent changes have been made to make the park more enjoyable to the public.

In addition, "daily evaluations of the operation of each facility are held to accomplish the goal of high quality service employees and high quality service facilities."

Easterwood told the **Reporter** that new animals have been added to the demonstration farm. They include three ponies and two horses.

Other animals include chickens, sheep, goats, rabbits and pigs.

A pony ride is now available for children at the farm all year round, both weekdays and on weekends. A request for a ride is all that is necessary.

The hours and days of the demonstration farm have been extended.

At one time the farm was only open from 9 a.m. to 4:30 p.m. Tuesday though Saturday. It was closed on Mondays and was only open on Sundays from 1:30 p.m. until 4 p.m.

Now the farm is open seven days a week from 9 a.m. until 5 p.m. year-round.

Guided tours are available Monday though Friday by reservation only. Milking demonstrations are held at 10 a.m. on Saturdays.

Sundays, the farm is open to the general public.

A new complete tackle shop has been added at the fishing lake.

Easterwood said that the new shop replaces an old board from which only a few floats and hooks were once sold.

In addition, the park information center is open from 8 a.m. to 5 p.m. seven days a week.

Aside from the demonstration farm and the fishing lake, the park offers:

A swimming beach, picnic grounds, canoeing, pedal boats, 25 miles of hiking trail, tennis courts, a bicycle racing track, 18 hole championship golf course, ten family cottages, primitive and improved campgrounds and even a game room.

Easterwood said that the golf course is fast approaching "excellent condition".

The park superintendent who has served since December said, "We have a very dedicated bunch of folks here. We get a lot of pride out of identifying ourselves with Oak Mountain State Park."

Easterwood said that it was his duty to administer everything from the budget of the park to search and rescue operations.

He said, "A park superintendent must know what he has to do to continually improve the park and must coordinate those improvements with facility heads."

He stated that staff meetings are held every Monday.

Cabins at Oak Mountain State are booked up on weekends partially though August. They are booked daily until the 15th of August.

Activities scheduled at the park include:

A bike-a-thon for Helena Cumberland Presbyterian Youth, August 14;.

A Cooper Green Hospital employees' picnic, August 28;.

A meeting of Alabama Bow Hunters September 3-4;

And, an arts and crafts show at the fishing center for the Ryes Foundation on the same dates.

UAB promotes Alabaster man

Clarence Lee Crump of Alabaster, a six-year employee of UAB, has been named assistant to the dean of the University of Albama School of Nursing at UAB. He assumed fulltime duties July 1.

Crump, who has served as fiscal officer for the School of Optometry at UAB since 1977, will be in charge of personnel management as well as fiscal and facilities management.

Crump holds master's and bachelor's degrees from Jacksonville State University.

He and his wife, Patti, have two sons.

FOR ALL YOUR BUILDING NEEDS

Open All Day Wednesday

Holcombe Building Supply, Inc.

Columbiana - 669-6731
Montevallo - 665-1281
Harpersville - 672-2224

Columbiana group explores rescue unit

Let's organize

Randy Moore shows equipment he carries in the box he uses for EMT work to some of the people interested in organizing a rescue squad. They are: Cheryl Moore, Mary Ann Ingram, Elaine Moore, Vernon Thomas, Terry Guthrie, Charles Duncan. Also pictured (3rd from left) is BREMSS representative Jim House.

There was only a light turn-out for the organization of a rescue squad in Columbiana, but enthusiasm was high.

Randy Moore, who conducted the Friday meeting, and others in the group, decided they would try to stir up more interest and meet again Aug. 16 at 7 p.m. in the conference room of the Shelby County Library.

One of those present Friday was Jim House from BREMSS. He said that his agency would provide a first responder instruction course for interested persons.

In order to get started without spending too much money, House said the squad could make their own back boards and splints.

A basic necessity, he explained, would be a kit with medical supplies. While that might run into some money, House noted that the expense was tax deductible.

The group also discussed a method of communication which Moore said would probably have to be done through the Shelby County sheriff's gepartment.

Another person present at the meeting to offer advice in organizing a unit, was Doug McGaughy, assistant chief of the Shelco unit.

It's hoped that the new unit will draw people from Columbiana and the surrounding area, Wilsonville and Shelby.

An employee of a local plant who attended the meeting, agreed to contact other plants in the area to seek support.

Further plans for the unit will be made at the Aug. 16 meeting.

For more information, call Randy Moore at 669-4953.

JULY SERVICE SPECIAL

FRONT END ALIGNMENT
Does not include Ford Trucks..... $11.99

BRAKE INSPECTION
All cars, Foreign and Domestic
And all ½ Ton and Smaller
Pick-Up Trucks..... $11.99

LEACH PONTIAC-GMC
Main St. MONTEVALLO 665-1255

Gregory L. Horn, D.M.D.; P.C.
announces new office hours for practicing dentistry.
M-W-T ..... 8:15 - 6 p.m.
Friday..... 8:15 - 2 p.m.
Saturday 8:15 - 12 noon
Alabaster, AL 663-1280

Dance Classes
starting September 7.
Park & Recreational Building, Columbiana
Instructor, Joy Andrews
Ballet, Jazz, Tap & Character singing
Ages 3 years - adult
Mothers with more than one child, the second child is ½ price!
Special dance classes for mothers.
Call & register now
836-4786

SHUTTLE BACK AND FORTH.

Now you can change from forward to reverse without touching the gearshift.

A manual shuttle shift makes it simple. And makes Kubota's L235 mid-size diesel tractor ideal for grounds maintenance chores.

No competitive tractor in its class makes shifting direction such a simple chore.

All you do to change from forward to an equivalent reverse speed is just disengage the clutch, stop the tractor and pull the shuttle lever down. Eight forward and seven reverse speeds let you match your speed to the job.

Standard features include a 23.5 horsepower diesel engine, 19 PTO hp, choice of 2- or 4-wheel drive, rear wet disc brakes, a 3-point Category I hitch, a 7.4 gallon fuel tank and implement position control.

KUBOTA®
We're looking for work.

CAHABA TRACTOR CO.
2411 Highway 31 So.
Pelham, AL
663-1470
(Across from Valley School)

Earning the right to care for you

Offering the following services:

Emergency Medicine
Social Services
Anesthesiology
Family Practice
Cardiology
Surgery
Obstetrics & Gynecology
Proctology
Ophthalmology
Internal Medicine
Pharmacy
Dermatology
Radiology
Orthopedics
Urology
Neurology
Pathology
Dietary Services
Otorhinolaryngology
Physical Therapy
Laboratory
Respiratory Therapy
Nuclear Medicine.

Remember– you've got a friend in Shelby Medical Center

Shelby Medical Center
Hiway 31—Alabaster

Alabaster Rotarians

New officers for the Alabster Roatary Club are, seated left to right: Sherman Holland, vice president; Dr. Paul Perry, president; Roger Moore, treasurer; and Courtney Mason, secretary. New directors, standing left to right are: Ralph Jones, Carl Grimes, Bud Quiggle and John Standridge. (Photo by Fred Guarino)

Rotarians choose officers

The Alabaster Rotary Club elected and announced a new slate of officers and a new board of directors, Thursday.

New officers are: Dr. Paul Perry, president; Sherman Holland, vice president; Roger Moore, treasurer; and Courtney Mason, secretary.

New board members are: Ralph Jones, Carl Grimes, E. W. (Bud) Quiggle and John Standridge.

The formal installation of the new officers and directors will be held at 6: 30 p.m. tonight at Riverchase Country Club. The wives of Rotary club members will be invited to the ceremony.

The club made plans to hold a vote on the possibility of changing its first name.

Perry told members that a name change might help the club recruit more new members.

Upcoming programs were announced, which include:

September 16, Youth Activities; October 7, a visit by the Rotary Club district governor; October 14, Vocational Services; and November 18, Rotary Foundation.

Last Thursday's program was on the history of the presidency by Birmingham Family Court Judge Charles Nice.

Among the points in Nice's speech:

Lincoln's Emancipation Proclamation did not free slaves but spurred a crusade to do so.

President James Garfield was the last to use "Born in a log cabin" as part of his campaign.

Theodore Roosevelt was the first president to place protection of presidents in the hands of the secret service.

He was also the first president to come into office upon the death of another president and later win election on his own.

Aldrich Baptist Church celebrates 50 years

Aldrich First Baptist Church will celebrate its fiftieth anniversay during its annual homecoming day on Sunday, August 1.

Guest speaker at the 11 a.m. worship service will be Rev. John Mount, who is currently principal of Randolph Elementary School in Bibb County. Mount has served in numerous churches in Kentucky and Alabama, including Aldrich First Baptist where he was assistant pastor and music director under Rev. Bud Pickett.

"It is a great honor for me to speak at Aldrich," Mount said. "I'm tickled pink. It was one of my favorite places to serve."

After the traditional fellowship meal at noon, special music will be provided by guest soloist Stuart Pope of Selma.

Displays of old photographs will be shown and a copy of the church history will be available. Special recognition will be given to charter members and former pastors and deacons who are present.

Pastor Johnye Horton invites the public to join in this special celebration. The church is located two miles west of Montevallo on highway 10.

Indian Ford holds 'special'

Indian Ford Lodge will have a 'Fifth Saturday Special' on July 31 at 7:30.

Featured will be an all-gospel program, with the Cavaliers, McAdams and Singing Families appearing.

Proceeds go to the musical groups. The lodge is on Shades Crest Road.

Calera unit elects leaders

Rescue 90, the rescue unit for the City of Calera has announced new officers.

Chief of the unit is Bill Colum, whose nomination was approved by the city council.

Others chosen are: Assistant chief, Frank Nix; Captain, Rod Kiker; Secretary, Barbara Scott; Publicity, Arleen Legg.

Mrs. Legg noted that the unit is receiving several calls. Last week six calls, mostly heart related, were answered.

Does your health insurance plan help protect against large medical expenses from long term illness?

Check with State Farm for one that does.

Call:
JEFF FALKNER
COLUMBIANA, ALABAMA
PHONE: Off. 669-6705

Personal Health Insurance the State Farm way!

STATE FARM INSURANCE

Like a good neighbor, State Farm is there.

State Farm Mutual Automobile Insurance Company Home Office: Bloomington, Illinois

Shelby Carpet Care
MONTEVALLO
665-7904
Carpet steam cleaning

Authorized Applicator

Scotchgard Carpet & Upholstery Protector

SMITH-SMITH SUPPLY CO.
Columbiana, AL
669-6711

KitchenAid.
DON'T SETTLE FOR LESS

JENN-AIR
THE RANGE THAT BREATHES

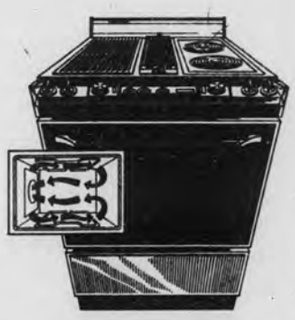

"Personal Relationship" Banking... It's Important to Your Business

At First American Bank we take pride in our "Personal Relationship" Banking. This means we provide the answers and services you expect. We provide you with answers concerning your financial problems today . . . not next week. We provide services that help businesses improve their cash-flow position and make important loan decisions with a minimum of red tape. For answers that will provide positive results for your business, come in and talk it over with our friendly loan officer.

FIRST AMERICAN BANK N.A. Member FDIC

3000 Highway 31 South/Pelham, AL/(205) 663-4750
SPONSOR OF WVOK 7:50 A.M. NEWS - 690KC

BUMPER TO BUMPER

BUMPER TO BUMPER
If we can't help you, nobody can."

AUTO PARTS SALE

SAVE 10% TO 50%

DOORBUSTER
VALVOLINE MOTOR OIL
ALL CLIMATE MOTOR OIL KEEPS YOUR ENGINE RUNNING SMOOTHLY.
10W 30
NO. 129-12
LIMIT 12 QTS. PER CUSTOMER
99¢ QT.

SUPER DEAL
WOODS WIRE
TROUBLE LIGHT
WORKS OFF ANY 12 VOLT CAR, TRUCK OR BOAT BATTERY.
5.95
NO. 742

TERRIFIC
PROFESSIONAL TYPE
COMPRESSION TESTER
LOSING POWER? TESTS FOR DEFECTIVE RINGS, VALVES, PISTONS.
DXII
NO. 1994
13.88

SAVINGS
PCV VALVES
FOR MORE ENGINE PERFORMANCE AND LESS AIR POLLUTION. FOR MOST U.S. CARS AND SOME IMPORTS.
99¢ EACH

GREAT BUY
SPLASH GUARDS
SMALL SAFETY EDGE, STAINLESS STEEL SPLASH GUARDS WITH RUBBER MUD FLAPS. FITS MOST INTERMEDIATE & COMPACT CARS. RUBBER MUD FLAPS IMPROVE PEBBLE & ROAD DEBRIS PROTECTION.
NO. 487C
2.95 PAIR

SUPER
JACK STANDS
3000-LB. CAPACITY. ADJUSTABLE HT. TO 16½".
NO. 7224
2.88 EACH

HOT ITEM
BUFF N'GLOSS AUTO POLISHER
A PROFESSIONAL, HEAVY-DUTY, CAR-CARE APPLIANCE THAT PLUGS DIRECTLY INTO THE CAR'S LIGHTER RECEPTACLE WITH A UNIVERSAL 12-VOLT LIGHTER PLUG. CONVENIENT PROFESSIONAL-TYPE, DUAL-HANDLES REQUIRE LESS PRESSURE AND MAKE THE JOB OF APPLYING WAX AND POLISH EASIER WITH LESS ARM FATIGUE.
NO. 590
29.95

SAVE
SUPER-A WATER PUMPS
FOR MOST U.S. CARS.
15.88 EA WITH EXCHANGE

SIZZLER
PREMATEX REAR VIEW MIRROR ADHESIVE
QUICK, SAFE & EASY. ADHESIVE PERMANENTLY BONDS YOUR REAR VIEW MIRROR TO WINDSHIELD WITHIN MINUTES. USED BY PROFESSIONALS. ACHIEVES UP TO 60% FULL STRENGTH IN ONLY 2 MINUTES.
NO. 11067
1.39

VALUE
RENU REBUILT CARBURETORS
FOR MOST U.S. CARS AND LIGHT TRUCKS.
10% OFF OUR EVERYDAY LOW PRICES
1, 2 & 4 BARREL

SUPER SEALER
turtle wax PolyShell Poly Sealant
ONE, EASY, QUICK APPLICATION SEALS YOUR CAR'S FINISH WITH POLY HARD SHELL PROTECTION.
NO. T-565
4.88

SAVE A LOT
5 PIECE WASH BUCKET KIT
CONTAINS: POLISH CLOTH, WASH MITT, SCRUBBER, SPONGE & 5 QT. BUCKET.
NO. 3-30
1.39

BE PREPARED
RADIATOR SPECIALTY HEAVY DUTY PUNCTURE SEAL
SEALS & INFLATES FLAT TIRES IN SECONDS, WHILE ON THE CAR. HEAVY DUTY PUNCTURE SEAL IS SAFE, & EASY TO USE. WORKS ON ALL TYPES OF TIRES, TUBED OR TUBELESS, ON ALL AUTOMOTIVE VEHICLES.
18 OZ. NO. M11-24
3.88

FOR THOSE HARD TO FIND AUTO PARTS-CHECK YOUR NEAREST BTB STORE!
SUPPLIED DAILY FROM OUR 100,000 SQ. FT. BIRMINGHAM WAREHOUSE.

GREAT VALUE
CAR TOP CARRIER
DELUXE HARDSHELL CARRIER DESIGNED FOR CARS, VANS, MOTOR HOMES & OTHER RECREATION VEHICLES.
NO. 963
59.95

GREAT DEAL
DELUXE AUTO VACUUM CLEANER
PLUGS INTO 12 VOLT LIGHTER RECEPTACLE. ON-OFF SWITCH. NOZZLE W/DETACHABLE BRUSH, EASY-TO-CLEAN BAG. 16 FT. CORD. 18" FLEXIBLE HOSE EXTENSION.
NO. 589
15.88

HOT ITEM
SUPER-A VALVE COVER GASKETS
FOR MOST U.S. CARS AND LIGHT TRUCKS.
1.99

FANTASTIC
SUPER-A ELECTRONIC IGNITION MODULES
KEEPS YOUR CAR'S ELECTRONIC IGNITION LIKE NEW! SIMPLE AND FAST TO EXCHANGE!
D1906 (G.M.) CH3 (CHRYSLER) 12.88
DY157 (FORD) DY166 (FORD) DY194B (FORD) DY237 (FORD) 17.88

SUPER DEAL
EVERCO FLEXIBLE FAN BLADES
HEAVY DUTY 6-BLADE STEEL FANS FOR SIMPLE REPLACEMENT OF STANDARD FANS FOR MOST U.S. CARS.
16.88

NO HASSLE LIMITED WARRANTY
ALL REMANUFACTURED PARTS PURCHASED FROM US WILL BE REPLACED FOR A PERIOD OF ONE YEAR FROM DATE OF PURCHASE IF UNDER NORMAL CONDITIONS IT FAILS TO GIVE YOU SATISFACTORY SERVICE.

SHOP OUR OVER 90 CONVENIENT ALABAMA LOCATIONS
WE'RE READY TO SERVE YOU.

AVAILABLE AT PARTICIPATING ALABAMA BUMPER TO BUMPER AUTO PARTS STORES. INSTALLATION NOT INCLUDED. OFFER ENDS AUG. 9, 1982. PRICES SHOWN ARE SUGGESTED SELLING PRICES. PRICES MAY DIFFER AT SOME STORES. GOOD WHILE SUPPLIES LAST.

BUMPER TO BUMPER. Auto Parts Specialists

MONTEVALLO AUTO SUPPLY, INC.
Hwy. 25, Montevalo
665-1000

CASH & CARRY AUTO PARTS
Hwy. 31 South, Pelham
663-0093

WELCOME AT MOST STORES

Chelsea at band camp

Band students from Chelsea High School attended the annual Troy State University band camp and band directors clinic July 11-16. Shown with Randal Myers, drum major clinician for the camp (left) and Dr. John M. Long, director of bands at TSU (right) are: front, Darrin Parsons, 2nd row from left, Cindy Myers, Wendy Shirley, Gina Wallis and Wyna Alverson. Third row, Alecia Seritt, Paige Mooney, Jan Foster, Sandy Cooke and Tracie Pickett.

Columbiana Council paves way to create new utility board

The city of Columbiana now has a utility board. But that doesn't mean the gas board, water board and sewer system have been combined into one unit. Not yet, anyway.

However the resolution from the gas board at Thursday's meeting, which asked for a change in name to utility board, paves the way for combining the three systems.

By a unanimous vote, the panel approved the change in name. However, a negative vote cast by Councilman Lewis Walker keeps the board membership at three.

Another resolution from the gas board asked that two additional members be added. The reason for that is because a utility board which combines the three boards is to consist of five members.

But Walker said he thought that action could be taken when the city was certain the board would be created.

Reportedly, some final paperwork is holding up the plans to unite the systems into one.

Even though Walker voted against that resolution, it can be brought up again at a later meeting, and passed without the vote's being unanimous.

Two ordinances that were introduced, but on which the city attorney advised no action be taken, were from the city and water board asking that the sewer system and water board be part of the utility board.

Opting to wait until the certainty of a utility board is determined, the council did not appoint anyone to an expired term on the water board.

The position that ran out on July 17 is held by water board chairman Bob Hume who had been appointed last March to fill Walker's unexpired term.

At that time the council discovered that no council member could serve on the water board.

However, a resolution passed by the water board now makes that possible.

Pointing out that some decision about a utility board should be made by August 1, Councilman Frank Owens moved that a vote on the matter be tabled.

The names of three persons to fill board vacancies that were given at Thursday's meeting were: industrial development, Jimmy Davis for reappointment and Conrad Fowler; beautification, Memory Barrow.

On the subject of candidates' posters, the council agreed that property owners could make their own decisions.

But Police Chief Howell Horn pointed out that signs cannot be placed on buildings or utility poles within the city limits.

He reported that the ones that were put up have been removed.

Unemployed reach 13.9%

The number of employed Alabama workers dropped by approximately 15,900 in June, pushing the state's unemployment rate up to 13.9 percent. Alabama's jobless rate was 13.4 percent in May and 11.4 percent a year ago.

Franklin H. James, director of the Alabama Department of Industrial Relations, said job losses were primarily in agriculture and manufacturing. A decline of 1,700 jobs in the durable goods sector of manufacturing was mostly in the primary metals industry. Manufacturing employment is down by 24,500 from the level of a year ago.

An influx of summer job seekers into the labor force contributed to the upturn in unemployment, James said. "We expect unemployment to remain high through the summer months," he added.

Nationally, unemployment advanced from 9.1 percent in May to 9.8 percent in June. A year ago, the national rate was 7.7 percent.

24 Hour Banking Now Available At

A FULL SERVICE BANK

Merchants & Planters Bank

MONTEVALLO

FDIC

TIP OF THE WEEK

To give ordinary potato salad elegant flavor and "crunch", add toasted chopped almonds to it.

Until September 1 you'll get a new water heater for $39.50 when you buy or lease a new bulk tank and buy a new furnace or heating system from Thermogas. Call us today.

Thermogas Co

A Division of mapco

Route 1, Centreville, AL
Phone (205) 926-9671

Don't miss our

Going Out Of Business Sale!!

30% off most of the merchandise
50% off 14K Gold Chains

Fantastic Buys Buy now while supplies last

Sale starts now. Come in and see. Great prices.

Located next to Winn Dixie
Shelby Mart, Pelham 663-3059
Hours: Mon.-Fri. 9-5

•All sales final. No refunds.

Sutter's Mill Jewelry & Diamonds

Located Next to Winn Dixie, Pelham
HOURS: Mon.-Fri. 9-5 663-3059

County legal notices

LEGAL NOTICE
Notice to Contractors
State Project No.
OLB-059-038-001
Shelby & Talladega Counties, Alabama

Sealed bids will be received by the State Highway Director at the office of the State Highway Department, Montgomery, Alabama, until 10 A.M., July 30, 1982 and at that time publicly opened for constructing the Coosa River Bridge and Approaches on U.S.-#231, 280 (Ala.-#38 & 53) near Childersburg. Length 0.703 mile.

The bracket estimate on this project is from $4,000,000.00 to $4,500,000.00. Total amount of uncompleted work under contract to a contractor must not exceed the amount of his Qualification Certificate.

The entire project shall be completed in four hundred fifty (450) calendar days.

Proposal fee is $5.00. (Also, non-bidding proposals are available for $5.00.) Plans are available for $7.50. Plans and proposals are available at the Alabama State High Department, 11 South Union Street, Room 304, Montgomery, AL 35130. Checks should be made payable to the State of Alabama Highway Department. Plans and proposals will be mailed only upon receipt of remittance. No refunds will be made.

Certified check or bid bond for 5% of bid (Maximum - $10,000.00) made payable to the State of Alabama Highway Department must accompany each bid as evidence of good faith.

Plans and Specifications are on file in Room 304 of the Alabama Highway Department at Montgomery, AL 36130.

In accordance with the rules and regulations of the Alabama Highway Department and the laws of Alabama, proposals will be issued only to prequalified contractors or their authorized representatives, upon requests that are received before ten o'clock A.M., of the day previous to the day of opening of bids.

The bidder's proposal must be submitted on the complete original proposal form furnished him by the Department.

Section 34-8-8, Code of Alabama 1975 as amended states n part as follows: "... it will be necessary for him (contractor) to show evidence of license before his bid is considered." Section 34-8-6 Code of Alabama 1975 states in part as follows: "...highway contracts under twenty thousand dollars ($20,000.00), the highway director may issue proposal forms to consider bids from and award contracts to all bidders licensed or unlicensed who fulfill the requirements set forth in chapters 1 and 2 of Title 39 of the Code of Albama 1975.

The right to reject any or all bids is reserved.

B.J. Kemp
Highway Director
July 15,22,29, 1982 No. 422

LEGAL NOTICE
State of Alabama
County of Shelby

By virtue of a decree rendered by the Board of Trustees, North Shelby County Fire and Emergency Medical District; the Board of Trustees will proceed to sell to the highest bidder for cash, at the North Shelby County Fire and Emergency Medical District location, which is 4617 Valleydale Road, Shelby County, Alabama. The sale will be held on Monday August 16, 1982 at 10:00 a.m. The following described real estate will be sold for the Fire District dues and other costs due thereon for the years 1979-1980, 1980-1981, 1981-1982.

BEAT 12

GAINES L. SMITH
Lot 7, Blk. 3, Kerry Downs Addition to Inverness Subdivision Map Book 5, Page 135A
TAX & COST $70.00 plus Advertising $4.75

ROBERT J. GANT
Blk. 7, Lot 4, Kerry Downs Addition to Inverness Subdivision Map Book 5, Page 135A
TAX & COST $150.00 plus Advertising $4.75

ROBERT FEATHERSTONE
Blk. 2, Lot 3, Town of Adam Brown, Inverness Subdivision Map Book 6, Page 153
TAX AND COST $70.00 plus Advertising $4.56

JAMES M. SLAUGHENHOUP
Phase 2, Lot 7, Blk. 2, Gross Addition to Altadena South Subdivision, Map Book 5, Page 122
TAX & COST $70.00 plus Advertising $4.94

DICK SCOTT
Lot 36, 2nd Sector Quail Run Subdivision, Map Book 7, Page 113
TAX & COST $70.00 plus Advertising $3.99

RICK MC FALLS
Lot 9, 4th Sector, Indian Valley Subdivision, Map Book 5, Page 43
TAX & COST $90.00 plus Advertising $3.99

SUSAN M. HALL
Lot 9, 6th Sector, Blk. 4, Indian Valley Subdivision, Map Book 5, Page 118
TAX & COST $195.00 plus Advertising $4.56

WILLIAM TREXLER
Lot 5, Old Virginia Subdivision, Map Book 7, Page 117
TAX & COST $70.00 plus Advertising $3.61

JOE A. BRASSELL
Lot 5A, Garder - Cross Estates Map Book 5, Page 15
TAX & COST $90.00 plus Advertising $3.80

W.L. WHITTEN
Lot 7, 7th Sector, Indian Springs Ranch, Map Book 4, Page 29
TAX & COST $70.00 plus Advertising $4.18

MARGARET PITTENGER & JUDITH DREW
Lot 4, Wagon Trace Subdivision, Map Book 6, Page 140
TAX & COST $70.00 plus Advertising $4.18

HUGH L. TILSON, JR.
Lot 24, Plk. 1, Phase 2, Sunny Meadows Subdivision, Map Book 8, Page 19
TAX & COST $170.00 plus Advertising $4.75

July 29, Aug. 5, 12, 1982 No. 444

LEGAL NOTICE
Sheriff's Sale

By virtue of execution issued out of District Court of Jefferson County, Alabama, and to me directed whereby I am commanded to make the amount of a certain judgment recently obtained against Royal Homes, Inc. in favor of DeMarco Concrete Block, Inc. out of the goods, chattels, lands and tenements of the said Royal Homes, Inc. I have levied on the following property, to-wit:

Lot 43, 2nd Sector, Royal Oaks: Deed 327 Book 976

Lot 6 Block 8, Green Valley 4th Sector: Deed 323 Book 927

Lot 7, Block 8 Green Valley 4th Sector: Deed 331, Book 7

Therefore, according to said command, I shall expose for sale at public auction, all the right, title and interest of the above named Royal Homes, Inc. in and to the above described property, on the 5th day of August 1982, during the legal hours of sale at Courthouse in Shelby County, Alabama.

Dated at Columbiana this 8th day of July, 1982.

J.F. Glasgow
Sheriff of Shelby County, Alabama
July 15, 22, 29, 1982 No. 427

LEGAL NOTICE
State of Alabama
Shelby County

This is to give legal notice that on or after July 29, 1982 I will not be responsible for any debts other than those incurred by myself.

Harold L. Deaver
Rt. 1, Box 55-A
Jemison, ALA 35085
July 29, Aug. 5, 12, 1982

LEGAL NOTICE
Sheriff's Sale

By virtue of execution issued out of Circuit Court of Jefferson County, Alabama, and to me directed whereby I am commanded to make the amount of a certain judgment recently obtained against William B. Wells, Jr. in favor of The Bank of Huntsville out of the goods, chattels, lands and tenements of the said William B. Wells, Jr. I have levied on the following property, to-wit:

Commence at the Northwesterly corner of Lot 11 according to the survey of Shelby Shores as recorded in Map Book 4, Page 75, in the office of the Judge of Probate, Shelby County, Alabama, said point also being situated on the Southerly right of way line of River Drive; thence run in a Southwesterly direction along said Southerly right of way line of River Drive a distance of 230.00 feet to the point of beginning; thence turn an angle to the let of 90 degrees 00 minutes and run in a Southeasterly direction a distance of 183.68 feet; thence turn an angle to the right of 88 degrees 29 minutes and run in a Southwesterly direciton 100.03 feet; thence turn an angle to the right of 91 degrees 31 minutes and run in a Northwesterly direction a distance of 186.33 feet to it's intersection with the Southerly right of way line of said River Drive; thence turn an angle to the right of 90 degrees 00 minutes and run in a Northeasterly direction a distance of 100.00 feet along said Southerly right of way line of River Drive to the point of beginning. Said parcel being situated Northwesterly of a slough and Southeasterly of River Drive.

Therefore, according to said command, I shall expose for sale at public auction, all the right, title and interest of the above named William B. Wells, Jr. in and to the above described property, on the 5th day of August 1982, during the legal hours of sale, at Courthouse in Shelby County, Alabama.

Dated at Columbiana this 8th day of July, 1982.

J.F. Glasgow
Sheriff of Shelby County, Alabama
July 15,22,29, 1982 No. 429

LEGAL NOTICE
Sheriff's Sale

By virtue of execution issued out of Circuit Court of Shelby County, Alabama, and to me directed whereby I am commanded to make the amount of a certain judgment recently obtained against Jerry Hinds, Ind and J & R Homes, Inc. et all in favor of Parker Supply Co., Inc. out of the goods, chattels, lands and tenements of the said Jerry Hinds, Ind and J & R Homes, Inc., et all I have levied on the following property, to-wit:

Beginning Northwest Corner Northeast 1/4 run South along W/L SD1/4 to North R/W county highway #52 East along R/W 1270' South, North 208.71 NE 208.71', N 35' (S) NE 208.7' S 246' to NW R/WSD HWY NELY AGL R/W to E/S Buck Creek NLY AGL Buck Creek to SW R/W L&N RR NW ALG RR R/W to N/L SD 1/4 W to POB SEC 23 TWSP 20S Range 3W

Therefore, according to said command, I shall expose for sale at public auction, all the right, title and interest of the above named Jerry Hinds, Ind and J & R Hones, Inc. et all in and to the above described property, on the 5th day of August 1982, during the legal hours of sale, at Courthouse in Shelby County, Alabama.

Dated at Columbiana this 8th day of July, 1982.

J.F. Glasgow
Sheriff of Shelby County, Alabama
July 15,22,29,1982 No. 428

LEGAL NOTICE
Estate of
Mary E. Lawley
Deceased
Probate Court

Letters Testamentary of said deceased having been granted to the undersigned on the 2nd day of July, 1982, by the Hon. Thomas A. Snowden, Jr. Judge of the Probate Court of Shelby County, notice is hereby given that all persons having claims against said estate are hereby required to present the same within time allowed by law or the same will be barred.

Edward H. Simmons Jr.
Executor of the estate of
Mary E. Lawley
July 15, 22, 29, 1982 No. 419

LEGAL NOTICE
Publication of Adoption
State of Alabama)
Shelby County)
In the Matter of the Adoption of:
Kimberly Denise Pardue

To Harold Leroy Kiley, the natural father of Kimberly Denise Pardue, a minor, whose address is unknown.

This day came Don Barefield and filed his petition for the adoption of Kimberly Denise Pardue, a minor.

It is, therefore, ordered that the 15th day of September, 1982, at 10:00 A.M. be appointed a day for hearing said petition, at which time you may appear and contest the same if you think proper so to do.

This the 21st day of July, 1982.

Thomas A. Snowden, Jr.
Judge of Probate
July29, Aug.5,12,19, 1982 No. 442

LEGAL NOTICE

The Zoning Board of Adjustment of the City of Pelham will hold a public hearing at 10:00 a.m., August 9, 1982, at the Pelham City Hall to consider a request for a variance from the terms of the ordinance. The proposed variance would permit the erection of a non conforming sign at Pelham Mall.

Norman Wilson
Chairman,
Zoning Board of Adjustment
July 22, 29, 1982 No. 439

LEGAL NOTICE
Estate of
David Marion Lee
Deceased
Probate Court

Letters Testamentary of said deceased having been granted to the undersigned on the 14th day of July, 1982, by the Hon. Thomas A. Snowden, Jr. Judge of the Probate Court of Shelby County, notice is hereby given that all persons having claims against said estate are hereby required to present the same within time allowed by law or the same will be barred.

Joe David Lee
Executor
July 22, 29, Aug. 5, 1982 No. 433

LEGAL NOTICE
Estate of
Johannes Wolfgang Angelkorte
Deceased
Probate Court

Letters Testamentary of said deceased having been granted to the undersigned on the 13th day of July, 1982, by the Hon. Thomas A. Snowden, Jr. Judge of the Probate Court of Shelby County, notice is hereby given that all persons having claims against said estate are hereby required to present the same within time allowed by law or the same will be barred.

Roger George Angelkorte
Executor
July 22, 29, Aug. 5, 1982 No. 432

LEGAL NOTICE
Notice of Divorce Action

Bryan David Johnson, whose whereabouts is unknown, must answer Jeanette B. Johnson's petition for divorce and other relief by August 30, 1982, or, thereafter, a judgment by default may be rendered against him in Case Number: DR-82-242.

Done this 1st day of July, 1982.

Kyle Lansford, Clerk of the
Circuit Court of Shelby County

Joel C. Watson
Attorney for
Jeanette B. Johnson
July 8,15,22,29,1982 No. 415

LEGAL NOTICE
Mortgage Foreclosure Sale

Default having been made in the payment of the indebtedness secured by that certain mortgage executed by Dorothy J. Reid to H. Willis Holmes on the 20th day of February, 1982, said mortgage being recorded in the office of the Judge of Probate of Shelby County, Alabama, in Real Volume 410 Record of Mortgages, at page 65 the undersigned H. Willis Holmes as mortgagee, under and by virtue of the power of sale contained in said mortgage, will sell at public outcry to the highest bidder for cash, in front of the entrance of the Court House at Columbiana, Shelby County, Alabama, on the 12th day of August, 1982, during the legal hour of sale, the following described real estate, situated in Shelby County, Alabama, to-wit:

A tract of land situated in Sections 13, 14, 23, and 24, Township 19 South, Range 2 West, Shelby County, Alabama, being more particularly described as follows:

Commence at the northwest corner of Section 24, Township 19 South, Range 2 West, and run South along West line of said section for a distance of 547.72 feet; thence an angle left of 148 degrees 50 minutes and run Northeasterly 384.09 feet; thence an angle left of 90 degrees 00 minutes and run Northwesterly 40.0 feet to a point on the Northwesterly right of way of the Cahaba Valley Road, said point being the point of beginning of herein described property; thence an angle right of 90 degrees 00 minutes and run Northeasterly along right of way of said road, 464.52 feet to a point of curve of a curve to the right having a radius of 4,607.50 feet and run along arc of said curve, 305.34 feet; thence an angle left of 93 degrees 23 minutes 50 seconds to tangent, and run Northwesterly 338.46 feet; thence an angle right of 06 degrees 33 minutes and run northwesterly 628.82 feet; thence an angle left of 77 degrees 30 minutes and run Southwesterly 356.22 feet; thence turn an angle right of 23 degrees 45 minutes 30 seconds and run Southwesterly 198.19 feet; thence an angle left of 27 degrees 39 minutes 30 seconds and run Southwesterly 313.37 feet; thence an angle right of 10 degrees 11 minutes 45 seconds and run Southwesterly 148.68 feet; thence an angle left of 109 degrees 30 minutes and run Southeasterly 1,391.31 feet to a point of intersection with the northwesterly right of way line of Cahaba Valley Road, said right of way line being in a curve to the left and having a radius of 3,710.00 feet; thence an angle to the left of 94 degrees 04 minutes 20 seconds to tangent and run Northeasterly along arc of said curve, 231.42 feet to point of beginning. Situated in Shelby County, Alabama.

This sale is made for the purpose of paying the indebtedness secured by said mortgage, as well as the expenses of foreclosure.

H. Willis Holmes
Mortgagee

William H. Halbrooks
Suite 820
No. 1 Independence Plaza
Birmingham, AL 35209
871-0780
Attorney for Mortgagee
July 22, 29, Aug. 5, 1982 No. 435

LEGAL NOTICE
Notice of Foreclosure Sale

Default having been made in the payment of the indebtedness secured by that certain mortgage dated the 31st day of May, 1978, executed by John Campbell and wife, Cabell Earl Campbell to City Federal Savings and Loan Association, a corporation, which said mortgage is recorded in the Office of the Judge of Probate of Shelby County, Alabama, in Book 378, page 720, Record of Mortgages, and said mortgage now being in default and subject to foreclosure, the undersigned has elected to declare the entire indebtedness secured by said mortgage to be due and payable as provided in said mortgage, and notice is hereby given that pursuant to law and the power of sale contained in said mortgage, the undersigned will sell at public outcry to the highest bidder for cash, in front of the main entrance of the Shelby County Courthouse in Columbiana, Shelby County, Alabama, during the legal hours of sale on the 16th day of August, 1982, the following described real estate, situated in Shelby County, Alabama, to-wit:

Lot 4, in the Round Table Subdivision, as shown by map of the Round Table Subdivision, as recorded in the Probate Office of Shelby County, Alabama, in Map Book 7, page 38, situated in Shelby County, Alabama.

City Federal Savings and
Loan Association,
Mortgagee
Lange, Simpson, Robinson
& Somerville,
Attorneys for Mortgagee
July 22, 29, Aug. 5, 1982 No. 436

LEGAL NOTICE
Mortgage Foreclosure Sale

Default having been made in the payment of the indebtedness secured by that certain mortgage executed by John Alton Green, Jr. and wife, LaQuita S. Green to Collateral Investment Company on the 21st day of April, 1979, said mortgage being recorded in the Office of the Judge of Probate of Shelby County, Alabama in Volume 391, Record of Mortgages, at page 367.

The undersigned, Collateral Investment Company as mortgagee, under and by virtue of the power of sale contained in said mortgage, will sell at public outcry to the highest bidder for cash, in front of the Court House in Columbiana, Shelby County, Alabama, on the 13th day of August, 1982, during the legal hours of sale, the following described real estate, situated in Shelby County, to-wit:

Lot 25, in Block 5, according to the Survey of Southwind, Fourth Sector, as recorded in Map Book 7, Page 97, in the Office of the Judge of Probate of Shelby County, Alabama. Situated in Shelby County, Alabama.

This sale is made for the purpose of paying the indebtedness secured by said mortgage, as well as the expenses of foreclosure.

Collateral Investment Company
Mortgagee

Barnett, Tingle,
Noble & Sexton
Attorneys for Mortgagee
July 22, 29, Aug. 5, 1982 No. 434

LEGAL NOTICE

The Planning Commission of the City of Pelham will hold a public hearing on August 11, 1982, at 7:00 p.m. at the City Hall for the purpose of updating the Zoning Map.

Mike McKinnis,
Chairman, Planning Commission
City of Pelham
July 22, 29, 1982 No. 438

LEGAL NOTICE
Completion of Contract

This is to verify that the University of Montevallo Wood Fuel Burning Boiler System, bid package no. 3 underground piping has been completed.

Any claims of any kind, please contact C.D. Wilson and Sons, P.O. Drawer 158, Ashville, Al. (594-2686) General Contractor.

July 22,29, Aug. 5,12, 1982 No. 437

LEGAL NOTICE
Estate of
Henry S. Bristow, Sr.
Deceased
Probate Court

Letters Testamentary of said deceased having been granted to the undersigned on the 26th day of July, 1982, by the Hon. Thomas A. Snowden, Jr. Judge of the Probate Court of Shelby County, notice is hereby given that all persons having claims against said estate are hereby required to present the same within time allowed by law or the same will be barred.

Estelle Bristow
July 29, Aug. 5, 12, 1982 No. 443

LEGAL NOTICE
Estate of
Louis Edward Guy
Deceased
Probate Court

Letters of Administration of said deceased having been granted to the undersigned on the 19th day of July, 1982, by the Hon. Thomas A. Snowden, Jr. Judge of the Probate Court of Shelby County, notice is hereby given that all persons having claims against said estate are hereby required to present the same within time allowed by law or the same will be barred.

Verna Mae Guy,
Administratrix of the estate of
Louis Edward Guy
July 29, Aug. 5, 12, 1982 No. 440

LEGAL NOTICE
Public Hearing

Shelby County Planning Commission will hold a Public Hearing, August 16, 1982 at 7:00 p.m. at Valley Elementary School for the purpose of taking action on a request from Ebsco Realty to rezone the following described property from A-1 Agricultural District to O-I Office and Institutional District:

The NE¼ of the NW¼, West of U.S. Hwy. 280; The North 10 acres of the SE¼ of NW¼; Also, beginning at the SE corner of the NE¼ of NW¼, run North to the West right-of-way of U.S. Hwy. 280; thence Southeast and South along said right-of-way to the South line of the NW¼ of NE¼; thence West along South line of the NW¼ of NE¼ to the point of beginning. All in Section 5, Township 19 South, Range 1 West, Shelby County, Alabama.

This parcel containing 42 acres is located on the west side of Highway 280 and about 3/4 of a mile east and south of Cahaba Valley Road - Highway 280 Intersection. All persons who desire shall have an opportunity to be heard in favor of or in opposition to this proposed zoning change.

Joe Garity, Chairman
Shelby County Planning Commission
July 29, Aug. 5, 12, 1982 No. 441

LEGAL NOTICE
Estate of
Irene Mae Cook
Deceased
Probate Court

Letters Testamentary of said deceased having been granted to the undersigned on the 9th day of July, 1982, by the Hon. Thomas A. Snowden, Jr. Judge of the Probate Court of Shelby County, notice is hereby given that all persons having claims against said estate are hereby required to present the same within time allowed by law or the same will be barred.

Charles L. Cook, Executor
of the estate of
Irene Mae Cook
July 15,22,29,1982 No. 423

LEGAL NOTICE
Estate of
Edward J. Hugensmith, Jr.
Deceased
Probate Court

Letters Testamentary of said deceased having been granted to the undersigned on the 12th day of July, 1982, by the Hon. Thomas A. Snowden, Jr. Judge of the Probate Court of Shelby County, notice is hereby given that all persons having claims against said estate are hereby required to present the same within time allowed by law or the same will be barred.

Joyce R. Hugensmith
Executrix
July 15,22,29, 1982 No. 431

LEGAL NOTICE

Ora Curry,
Plaintiff
VS.
Ida Chappell Miller,
et al
Defendants

In the Circuit Court of
Shelby County, Alabama
Civil Action NO. CV-81-334(E)
Publication Notice

Charlie Mae Hall Kelly, and her heirs or devisees, if deceased, and Jhue Miller, and his heirs or devisees, if deceased, whose whereabouts are unknown, must answer Ora Curry's Amended Complaint in the above-styled cause seeking a determination by the Court that the following described real property, situated in Shelby County Alabama, viz:

PARCEL ONE

The N½ of the NW¼ of the NE¼ of Section 4, Township 24 South, Range 13 East.

PARCEL TWO

The S½ of the NW¼ of the NE¼ of Section 4, Township 24 South, Range 13 East less and except one square acre in the SW corner of said NW¼ of NE¼, being 70 yards square and lying adjacent to and being on the North side of the Southern Railroad and East of the Durson Tract of land, cannot be equitably divided in kind and that a public sale of said property is necessary and in the best interests of the joint owners thereof, the plantiff and the defendants, and is seeking an order of the Court that said property be sold at public sale for the division of the proceeds of said sale among the joint owners thereof, as their respective interests are determined by the Court, and seeking other relief, by September 4, 1982, or, thereafter, a judgment by default may be rendered against them in Case NO. CV-81-334(E), Circuit Court of Shelby County, Alabama.

The plaintiff alleges, in said Amended Complaint, that the defendants, Charlie Mae Hall Kelly and Jhue Miller, and their respective heirs or devisees if deceased, each owns an undivided 1/28 interest in and to said Parcel One, subject to the interest of the defendant, Ida Chappel Miller, as widow of said Fred Miller, and owns an undivided 1/7 interest in and to said Parcel Two subject to the interest of the defendant, Ida Chappel Miller, as widow of said Fred Miller.

Done this 9th day of July, 1982.

S/Kyle Lansford
Clerk of the Circuit
Court of Shelby County,
Alabama

Oliver P. Head, Attorney
P.O. Box 587
Columbiana, Alabama 35051
Attorney for Plaintiff,
Ora Curry
July 15,22,29,Aug.5,1982 No. 425

Reporter Classified Section

Classified Rates: $3.50 minimum for 20 words, one week; 3 times for $9.00 - 5¢ each additional
To place your Classified Ad, Phone 668-2721 OR 663-2606. Deadline: Mondays, 5:00 p.m.

FOR RENT

Apartments for rent in Wilsonville, 1, 2 or 3 BR, unfurnished or furnished, 669-6880 after 5 p.m. 1-10 tfb

Taking applications, 2 BR apartments, Town Creek Apartments, Columbiana, 669-7415, Equal Housing Opportunity. 7-2 tfb

Briarwood Apartments, now accepting applications, for 1 and 2 BR unfurnished apartments, Montevallo area, 665-2257, EHO. 4-29 tfb

Apt. for rent, Alabaster area, all appliances furnished, 663-7269, 663-0208 after 5. 7-8tfb

For rent: 3 BR, 2 bath, mobile home, furnished, includes washer & dryer, 1 acre lot, Dry Valley, Deposit required, $[illegible] per mo. Call after 5, 665-1831. 7-22,29c

For rent: Montevallo, 3 br. duplex, $250 a month, 665-2081 or 665-2526. 7-15tfb

For rent: trailers at Sunrise Trailer park on Cahaba Valley Road, 987-6605. 7-1[illegible],29c

Apartments, Chelsea, spacious, clean, 2 and 3 BR, central heat and air, kitchens equipped with stove, refrigerator and dishwasher, laundromat on premise, walk to school, quiet and well maintained, 988-8500. 7-22 tfb

Three BR, 2 B split level, living room, dining room, eat-in kitchen, den with fireplace, Alabaster, for rent or sale, call 663-0277. 7-22, 29, 8-5 c

New business buildings for lease, now taking applications, located in Alabaster on highway 119 in Elexvillea Plaza, two private offices, 800 sq ft $300 a month; two office buildings 660 sq ft $250 a month, call 663-0469 days for appointment. 7-22, 29, 8-5 c

For rent Clanton, beautiful 3 BR home, central air and heat $300 a month, 967-0472 if no answer call after 5. 7-22, 29, 8-5 c

For rent Montevallo, 1 BR furnished apartments, pool and laundry facilities, available for fall occupancy at discounted rate. Scott-Long Realty 665-1268. 7-29, 8-5 c

For rent Montevallo, 1 BR unfurnished apartments, great location across from college campus. Scott-Long Realty 665-1268. 7-29, 8-5

For rent Montevallo, 2 BR remodeled frame house with screened porch, large private yard $250 a month, available 8-82. Scott-Long Realty 665-1268. 7-29, 8-5 c

Warehouse with office space, total area 3,800 sq ft, Alabaster, 663-7269, after 5 663-0208. 7-29 tfb

2 BR mobile home with stove and refrigerator for rent in Calera, call 668-0302 or 665-1554. 7-22, 29, 8-5 c

For rent mobile home, adults only, furnished 2 BR, 12 x 54, in city limits of Columbiana, on hwy 25 east, 669-6408, 669-6322. 7-29, 8-5, 12 c

For rent Montevallo, furnished 2 BR apartment, 665-1080 after 5. 7-29, 8-5, 12 c

Alabaster, nice 3 BR, 2 B home, call Roberts Real Estate at 665-2163. 7-29 tfb

REAL ESTATE

Montevallo, beautiful 4 BR, 2 B house on five acres, has solar panel, den with fireplace, wood stove, good barn, 2 car garage or shop, Roberts Real Estate 665-2163 or call Laura Roberts at 665-4123. 7-1 tfb

Montevallo, good assumable VA loan, 4 BR, 3 B house in good neighborhood, call Roberts Real Estate at 665-2163 or Laura Roberts at 665-4123. 7-1 tfb

House for sale 3 BR, 2 B, Saginaw area, pay equity of $1,500 and assume payments of $168 a month, 938-2409. 7-29, 8-5, 12 c

For sale horse barn, 38' x 72', must be moved to your property, 668-2321, 7:30 to 5 p.m. 7-29 c

For sale 5 acres of land, Columbiana, 669-6273 after 3 p.m. 5-6 tfb

For sale, Montevallo, 3 BR, 1 B home, good condition, $26,500, owner financing, Roberts Real Estate, 665-2163, Catherine Smitherman, 665-1602. 6-10 tfb

Commercial property, 2500 sq. ft. bldg., exchange for acreage in Shelby, Chilton or Jefferson Co., property located in Eastern area, adjoining interstate, Appraised at $70,000, 836-1097. 7-8,15,22,29c

All set up for Mobile home, 3/4 lot, call Roberts Real Estate at 665-2364 or Laura Roberts at 665-2163. 7-15tfb

8 grave lots in old section of Montevallo cemetery, will not subdivide, call 665-2026 between 5 and 8 p.m. 7-22, 29, 8-5 c

For sale 5 room house, 1 block east just off county rd 8 in Wilton, phone 665-7550 or 665-7755. 7-22, 29, 8-5 c

House for sale for $1,000 in silver coins, located in Alabaster city limits, corner lot on main hwy, gas and water, presently rented as a flea market, can be converted to a small restaurant, after 5, 663-4368. 7-22, 29 c

Lay Lake large level lot, 485' water frontage, 2 1/2 acres, lots of trees, located 3 miles from hwy 280, 669-6192. 7-22, 29, 8-5 c

No down payment, pre-cut energy efficient materials, build yourself and save high labor cost, land may not have to be paid for, Miles Homes, 1-836-1910. 7-29, 8-5 c

DARGIN, HWY 70, 28 acres level, fenced, meadows and woods, plus pond, $1,178 per acre.

Montevallo, Dry Valley, several small parcels, wooded, secluded, trailers O.K., Call BOB MOORE 663-0207, 663-3895. First Real Estate, The Gallery of Homes. 7-29 c

SHELBY COUNTY, ALABASTER, 2 BR, 1 B, wall-to-wall carpeting, fireplace, level, shaded, fenced lot, $19,900, call BOB MOORE 663-0207, 663-3895. First Real Estate, The Gallery of Homes. 7-29 c

CALERA, BRENTWOOD HILLS, SEE THIS BEAUTY!!! 2 BR, 1 B, wall-to-wall carpeting, dishwasher, $32,900, call BOB MOORE 663-0207, 663-3895. First Real Estate, The Gallery of Homes. 7-29 c

Prepare for real estate career, pre-license school for state exam, call anytime, Cosette 663-3895, Don Williams School of Real Estate, Pelham. 7-29, 8-5, 12 c

WILSONVILLE, full brick home conveniently located to steam plant, 3 BR, 1 B, 22 x 30 utility building, fenced yard, new roof, paint built-ins, assume mortgage, owner will consider holding 2nd mortgage, $51,500, Jane Windham, 669-6318. Westervelt Land Co., Inc. 7-22, 29, 8-5 b

COLUMBIANA, cute 3 BR home on highway 70 west, newly remodeled, new roof, siding, large level lot, make offer, owners being transferred and need to sell, Jane Windham, 669-6318 or Betty Mooney, 669-6192. Westervelt Land Co., Inc. 7-22, 29, 8-5

COLUMBIANA, older frame home located on West College Street, 3 BR, 1 B, right person can assume low interest loan, $35,500, for an appointment, call Rick Mitchell, 669-9015 or Jane Windham, 669-6318. Westervelt Land Co., Inc. 7-22, 29, 8-5 c

Columbiana, Attention, Farmers Home house on 1 acre, 3 BR, 1 B, living room - dining room combo, good size kitchen, only $29,900, Fran Sigle 669-7918, 663-3895. First Real Estate, The Gallery of Homes. 7-29 c

Lake lot, Million $ Lake, nice wooded lot on paved road over looking Big Lake, 663-1004 or 988-3653 after 5 p.m. 7-29, 8-5 c

ANNOUNCEMENTS

EARN FROM $100 to $1,000 for writing an outstanding short story, personal article or poem. Join the Associated Writers Guild of America and submit compositions for publication. For complete information call Mrs. Jones at 823-4364 between 4 and 5 p.m., weekdays, or write P.O. Box 43003, Birmingham, Alabama 35243. 7-22, 29, 8-5 p

Do you want to stop compulsive overeating? Overeaters Anonymous meets Thursday at 7 p.m. at Shelby Hospital, call Ann 665-1577. 7-22, 29, 8-5 c

LOST & FOUND

Sandy colored Cocker Spaniel puppy with yellow collar, lost in vicinity of Pitts Drive, Bolton Lane, child heartbroken, reward offered, 669-6264. 7-29 c

CAR POOL

Need ride to Gadsden Steam Plant, Wilsonville, on hwy 25 and 49, arrive 7 a.m. leave 3:30 p.m., willing to pay $10 per week, call 669-7943 after 6 p.m. 7-29, 8-5 c

AUTOMOTIVE

Surplus Jeeps - Cars, Boats, Many sell for under $50.00, for information call (312) 931-1961 ext. 2832. 7-15,22,29,8-5p

74 Toyota Celica, 4 speed, 2 door, good condition $1100; 23 channel CB Base with power mike, $65, 669-9078. 7-15,22,29p

1972 C30 1 ton Chev. Truck, standard trans., V8 engine, new paint, 12 ft. steel flat bed, extra clean, like new, $3800, 967-3870. 7-15,22,29c

1973 Mazada RX 2, auto, air, AM-FM cassett, 4 cylinder, clean car, call 663-0390 after 5. 7-22, 29, 8-5 c

Jeeps, cars, trucks under $100 available at local gov't sales in your area, call (refundable) 1-714-569-0241, ext. 2016, for directory on how to purchase, 24 hours. 7-22, 29, 8-5 p

Chevette 1981, 4 door hatch back, with air, $5,000, call after 6 p.m., 669-4603. 7-22, 29, 8-5 c

1974 Lincoln Continental, clean, low mileage, $1,500, call 663-1014. 7-29 c

'62 Chevy small pulpwood truck, 2 cord, metal rack with tandem axel, new rebuilt 6 cyl motor, 4 speed trans, $700 or trade, 663-2466. 7-29 c

Chevy 2 speed rear end; 5 Ford truck rims with old tires; axels; drive shafts, power take off; 2 speed switches, $200 or trade, 663-2466. 7-29 c

1974 Ford Mustang, straight shift, good mechanical condition, stereo, 663-1004 or 988-3653 after 5 p.m. 7-29, 8-5 c

1980 CB 650 Honda, excellent condition, 2 helmets, black and gold, $1,475, 987-8156. 7-29 c

WANTED

Carpenter work wanted, any kind, large or small, get my price, you will like it, 669-4388, 669-9732. 3-11 tfb

Want to buy timber, pine or hardwood, I do not use a skidder, call 668-0569. 7-22, 29, 8-5 c

Female apartment dweller seeks female to share apartment and expenses with, for information call 669-4261 afteroon or evening. 7-29 c

Wanted fearnle roommate to share mobile home in Shelby County near 280, must love country, 25 minutes to Riverchase, for info call 678-6136, if no answer 678-6418. 7-29, 8-5, 12 c

Cash paid for your stoves, refrigerators, washers, dryers, air conditioners and hot water heaters, 665-1486, 665-2271. 2-4 tfb

ANIMALS

Free puppies to a good home, free calico kittens to a good home, 663-5056. 7-15,22,29c

Beagle pups for sale, 10 weeks old, full blooded but no papers, females $25, males $35, 663-1495. 7-15,22-29c

Sale purebred Arabian gelding, gray, 12 years old, has been shown halter, English, Western, costume, hunt seat, call 967-3355. 7-29 c

Free to good home, female puppy, half Keeshound and Peek-a-poo; male adult, half Keeshound; female, mixed, all very good with children, 663-9217. 7-29 c

Black and tan German Shepherd, eight months old $25, call 988-0021. 7-29 c

The Humane Society of Shelby County has one black female Chiuchua; 1 spayed German Shepherd; one neutered Irish Setter; two mixed Daschunds, 669-4562. 7-29 c

Free to good home, half Cocker Spaniel and half Springer pups, 1 female, 5 males, 669-3206. 7-29 c

CARD OF THANKS

We wish to thank the Columbiana police for their wonderful protection and concern for us; also the Chief of Police. They are doing a fine job.

Mr. and Mrs. Goff

We, the family of Henry S. Bristow, Sr., would like to thank all the people who sent flowers, brought in food, sent cards, visited with words of comfort, and many other things too numerous to mention, during the recent illness and death of our companion and father.

We especially want to thank Dr. W.S. Mitchell and the nurses and staff of Briarcliff Nursing Home who made his last days as comfortable as possible. Also, Reverend C.E. Lawson, Rev. Carl Miller and Rev. Felton Phillips who ministered to us during this time.

May God richly bless each of you.

Mrs. Estelle H. Bristow, wife
Henry S. Bristow, Jr.
Emma D. Higginbotham
Erline Mayhew
Ena Bristow
Faye Etress
Paris Jabro

YARD SALE

Bargain Barn, biggest flea market in Shelby County, 3 warehouses full, buy, sell, trade, hwy 31 south, Shelby-Chilton County line, 668-0204, 668-1211, merchandise from outhouse to attic. 2-18 tfb

Vivian & Betty's Flea Market on hwy 25, open Monday through Saturday, between Calera and Columbiana at Wakefield's Dairy, fresh vegetables and handmade items. 7-29 p

Yard sale Montevallo, several families, furniture, clothes, toys, misc. items, intersection of Cemetery Road and hwy 25, Sat., July 31, 9-5 7-29 c

Giant yard sale, Fri., and Sat., July 30 and 31, on old hwy 25 at Tucker Hill at old washeteria, Columbiana, if all doesn't sell will continue Aug. 2 and 3, blue jeans and all kinds of clothes, furniture and household needs. 7-29 c

Garage sale, Wed. and Sat., 461 Crestview Drive, Montevallo, lawn furniture, Conn guitar and case, bicycle girl's, hall tree, odds and ends, 8-4, 665-7552. 7-29 c

Garage sale, 33 Williams Drive, Alabaster, Thurs., Fri. and Sat., furniture, clothes, toys, household goods, appliances, several families.

Yard sale, lots of 2T dresses, boy's and girl's sizes 4, 5 and 6, household items, furniture and lots more, Fri., July 30, 9-3, in Helena on Rolling Mill St., across from Joe Tucker Park, follow signs. 7-29 c

Moving sale, one day only, Sat., July 31, furniture, stereo, kitchen items, clothing, etc., 785 Dividing Ridge Drive, Riverchase. 7-29 c

Large yard sale, 8-5, Monday-Saturday, 8th Ave. and 15th St. North, Calera, dishes, clothes, clocks, window AC, lots more, Hansel Lewis.

Yard sale, Sat., July 31, jewelry, tools, lots of other items, Egg & Butter Road, Columbiana. 7-29 c

Carport sale, Fri. and Sat., July 30 and 31, 930 - 4th Ave SW, 10th St., Alabaster, 9-5, clothes, appliances, etc. 7-29 c

Big yard sale, Fri. and Sat., July 30 and 31, several families, on Simsville Road, co rd 11, 5 miles south of 280, near Wooddale Trailer Park, everything priced to sell, 678-6265. 7-29 c

EMPLOYMENT

Help Wanted: Ladies needed to show toys and gifts now until December, Home party plan, No cash investment, Free kit, work your own hours call 668-0858 or 668-1214.7-15/8-26c

Montevallo Area Services Center, branch of the United Way is accepting applications for executive director, qualified persons write to P.O. Box 342, Montevallo, AL 35115, replies by July 31. 7-22, 29 c

NO LAYOFFS, opportunity to become self-sufficient, along with financial independence, up to 50 percent commission, and bonuses and benefits; 50 percent retirement plan, sales and management positions now open, 665-2102. 7-22, 29 c

INFORMATION ON Cruise Ship Jobs, great income potential, all occupations, call 312-741-9780, Dept. 1974, call refundable. 7-22, 29 p

WORK ON YOUR SCHEDULE. National organization seeks full and parttime representative for Jefferson, Shelby, Chilton, Bibb, Talladega and St. Clair Counties, Richard B. Harmon, 669-9327. 7-29, 8-5, 12 b

Attention ladies! We need ladies in the Shelby County area to work 10 hours a week, can earn $75 to $150 a week, Stanley Home Products 853-1197. 7-29, 8-5, 12 c

MAID WANTED, DEPENDABLE, must have own transportation, one day a week, call 991-5979 after 3 p.m. 7-29 c

Fulltime position available with growing home health agency, excellent benefits, 1 year experience needed, call for appointment, 663-5417. Equal Opportunity Employer. 7-29 c

Need mature woman to keep small children in my Pelham home on Tues., Thurs. and Fri., also do light housework, $1.75 per hour, must have own transportation, 987-0792 till 6 p.m., after 6 p.m. 663-9139. 7-29 c

Taking applications for store manager trainee, bring resume, apply in person at the Outdoor Store in Pelham. 7-29, 8-5, 12 b

Parttime work for women students and housewives, choose your own hours, call Connie 663-6884 after 6 p.m. 7-29 p

SERVICES

STUMPS REMOVED below ground level, POWER CHIPPER METHOD, reasonable rates, 665-4821. 6-11 tfb

For service on refrigerators, all conditioners, washers, dryers, dishwashers, ranges, etc., call Erskine Hand, 663-7719, 8 a.m. to 6 p.m. tfb

Can do any job with Bob Cat, light digging, excavating, back filling, do hauling with dump truck, sand, gravel, chert, topsoil, 663-4456. 10-4 tfb

James Blair, cabinets and remodeling, additions, framing and trim, 665-5268. 4-17 tfb

Davis Building Co., new homes, additions, plumbing, painting, wall paper, custom built cabinets and other wood work, repair work of all kinds, call for free estimates, 669-6092, 669-6364. 1-28 tfb

Need help cleaning your home, call me, I have references and transportation, 669-4100. 2-4 tfb

I will do housecleaning in Columbiana-Alabaster area, honest, dependable, efficient, have own transportation, references furnished, 669-9960. 2-18 tfb

Do all types of remodeling work, all types of ceramic tile work, and moss rock work, call 991-5497, local. 7-8 tfb

Dandy Don's Sign Rentals, portable signs w/280 letters; 1st month $60; 2nd $50; 3rd $40; call Jim Cooley 699-7214 or Don Whitecotton, 699-5656. 7-15,22,29p

Gutter cleaning and roof tops, 669-4270. 7-22, 29, 8-5, 12 c

Backhoe and dump truck service, septic tank installed, chert, slag, fill dirt, etc., call Vernon L. Waldrop, 669-7302, Wilsonville, AL 35186. 2-9 tfb

For your most professional lawn service, call Vinson Lawn Service, 668-2543, no yard too big or too small. 7-22 tfb

FURNITURE UPHOLSTERED, if you want quality work, best price and quick delivery back, call Russell Upholstery, 665-1218. 7-29, 8-5, 12 c

Babysitting in my home, Monday through Friday, home in Westover, large yard for children to play in, 678-6592. 7-29, 8-5, 12 c

Home child care, individualized learning program, recreational play area, teachers' children preferred, 991-5865. 7-29, 8-5, 12 c

Shelby County Builders. All types of home remodeling and additions, plumbing repairs, any type, carpenter work, prefab fireplaces, gutter work, room additions, concrete blocks, painting and sheetrock work, roof repairs and new roofs, also cabinets, bookcases and other woodwork, individual free estimates, all work guaranteed, Wayne Milam, 669-9791 or 669-6106. 2-2 tfb

Shelby County Pest Control, Inc., home owned and operated, over 15 years experience, contact us for all your Pest Problems, "Call Doug for your Bug", member Alabama Pest Control Association, member of National Pest Control Association, 668-1017. 3-31 tfb

Painting, 25 years experience, no job to small, free estimates, call 669-7515. 6-11 tfb

Call Robert Wheeler for repair on all makes of washers, dryers, air conditioners, refrigerators, used appliances and light plumbing, 664-1839. 6-18 tfb

Dump truck and backhoe service, install septic tanks, slag, fill dirt, chert, Leslie Seale 669-7856. 3-11 tfb

Rugbeaters, steam carpet cleaning, $10 per room, 2 room minimum, free deodorizing, 664-0903. 7-15,22,29c

Will do housecleaning in north Shelby-Alabaster area, have own transportation, dependable, good work, full or part time, 663-6539. 7-15,22,29c

Would like to keep children in my home, infants to three year old, call anytime 669-7681 or 669-7678. 7-29, 8-5, 12 c

Bushhog work wanted, Shelby County, reasonable rates, new machine, 669-6192. 7-29, 8-5, 12 c

Sand blasting-spray painting, trailers, horse, cattle, auto, auto, farm equipment, free estimates, 669-6192. 7-29, 8-5, 12 c

PHOTOGRAPHY, we do weddings, reunions, home portraits, copy and restoration, sports and more, call now and save, prices are very reasonable, 678-9821. 10-29 tfh

MOBILE HOMES

'66 Rembrant, 12 x 60, with 14 x 28 room addition on rented lot, 663-4681 work, 663-2752 after 5:30. 7-29, 8-5 c

Pelham, 3 BR, 1 1/2 B, CHA, set up on lot, $4,500, 663-2673 home, 663-4681 work. 7-29, 8-5 c

2 BR trailer in Columbiana for rent, $150 a month with $100 deposit, 669-9648 or 669-6034. 7-29, 8-5 c

For rent nice mobile home lot, 1 1/2 miles south of Thompson High School on hwy 119, 988-0244. 7-29 tfb

Holiday mobile home, 1978, 14 x 70, 2 BR, appliances furnished, never lived in, no equity, resume balance, 669-4377, 668-1905. 7-29, 8-5, 12 c

What a steal! $750 equity, 11 months old, Chateau Grande luxury edition, 14 x 65, energy efficient, storm windows and storm doors, all electric front kitchen with dishwasher and bay window, large bath with garden tub, galvanized underpinning, concrete steps included, equity and take up payments, Alabaster area, 663-9173 evenings. 7-29 c

SELLING YOUR MOBILE HOME, we pay cash, free appraisals, call today, 870-0112. 3-12 tfb

Southgate Estates, Hwy 31 South, Pelham, 2 BR mobile homes for rent, 663-7390. 1-24 tfb

BOLEE MOBILE HOME PARK, for rent large wooded lots, underground utilities, water, lawn care, garbage pickup furnished, reasonable rates, located four miles north of Montevallo on county highway 22, call 665-2610 or 665-7806. 2-5 tfb

MOBILE HOMES WANTED: Cash today, call collect 1-755-7871. 3-25 tfb

Very nice 14 x 75 furnished mobile home on 1/2 acre lot, 1 mile from Calera, has 2 large BR and 2 B, central air, washer and dryer and carpeted throughout, $230 a month, references and deposit required, call 665-2842. 7-22, 29 c

Mobile home for sale 1979 Indies, 14 x 66, 3 BR, 2 B, on private rental lot, 5 miles from Alabaster, excellent condition, take up payments plus equity, call 664-1173 before 2 p.m. 7-22, 29 c

MOBILE HOME LOTS FOR RENT, large lots, paved streets and parking area, patios, city water and gas, Alabaster area, 663-3968. 7-22 tfb

1979 mobile home, 12 x 60, 2 BR, 1 B, AC and LP gas tank, and all trailer accessories, $1,500 equity and take up payments of $117.91 a month, call 665-4252. 7-22, 29, 8-5 c

For sale trailer '73, 12 x 60, 2 BR unfurnished, curtains, underpinning, pole and power box, $3,500, call after 5, 663-4368. 7-22, 29 c

14 x 70 Sunshine mobile home, 1978 model, unfurnished, $800 down and assume payments, 669-4560 days, 668-0961 evenings. 7-22, 29, 8-5 c

FOR SALE

10½ foot four star cab-over camper, includes stove, ice box, sleeps 6, good condition, $800 or best offer, call 663-6539.7-15,22,29c

RAY'S USED FURNITURE, 668-1108, We buy used furniture and keep on reading, We buy 1st starting garage sales, house full of furniture, stoves, refrigerator and other furniture, call anytime, 668-1108. 7-15,22,29p

24' travel trailer, Tandem axles, AC, $2,495, Columbiana, 669-7077. 7-22, 29, 8-5 c

Vegetables you pick, corn and green beans, Horton's Farm, Rt. 2, Columbiana, AL, phone 669-6841 or 669-9156. 7-22, 29, 8-5 c

Mark Twain, 18' inboard, outboard, 165 hp, Mercury cruise, kept inside since new, tandem trailer, very good condition, 669-6192. 7-22, 29, 8-5 c

The Nearly New Store of MASC half price sale, August 7, 9-4, 18 Middle Street, Montevallo, ladies', men's and children's clothes. 7-22, 29 c

Sale used tin and tounge and groove lumber, call 668-2543. 7-22 tfb

21 oak church pews, good condition, must sell due to remodeling, for information, 663-0888, 663-0422 or 665-2963. 7-22, 29, 8-5 c

Alto sax Bundy, good condition, $250, 663-7784. 7-29, 8-5 c

White Swan uniforms, Nurse Mate shoes, Hanes white hose, everything for "The Lady in White." Farris Department Store, Alabaster, 663-0520. 7-29 tfb

1978 Honda Goldwing 1000, shaft driven, 8,000 miles, excellent condition, $3,000, 669-4347 before 2 p.m. 7-29, 8-5, 12, 19 p

18' 1972 self contained travel trailer, $1,600, good condition, 663-4172 days before 3 p.m., 669-4181 after 3 p.m. 7-29, 8-5, 12, 19 c

Reduce excess body fluids and lose weight fast, take E-Vap "Water Pills", Smitherman's Pharmacy, Montevallo. 7-29, 8-5 p

EVERY make electric carpet shampooer does a better job with famous Blue Lustre, rent electric shampooer, Columbiana Drug, Co., 669-6761. 7-29 b

For sale stereo AX7000 receiver with built in AM-FM radio, Garard turn table, 2 speakers and 8 track tape player, great condition, $150, 663-7275. 7-29 c

Firewood $45 per cord, multiple lengths of 12 to 13 feet, you split, delivered anywhere in Shelby County, slightly higher in other areas, call 669-6575. 7-29, 8-5, 12 c

For sale surface units for ranges, oven units, hot water heater elements, washer and dryer belts for most any make or model, Farris Home Furnishings, Main Street Alabaster, 663-0486. 8-27 tfb

Fabric Barn, upholstery for home, auto, boat, $1.00 a yard and up, save up to 75 percent, open 7 days a week, upholsterers available, 3 miles north of Vincent on hwy. 25, phone 672-9464. 3-27 tfb

For sale big Ford manure spreader, one MC rotary hay cutter, good condition, 669-7119 after 5 and weekends. 6-17 tfb

Sale or trade, living room suite, couch, chair, end tables, coffee table and 25-inch color console TV, all 1½ years old, $1200 or trade for car, truck or van of equal value, 2-door, no junk, 663-5543. 7-15,22,29c

1975 750 Honda, custom paint job, good condition, 663-5955. 7-29, 8-5, 12 c

For sale beautiful plaid Herculon matching couch, loveseat and chair, excellent condition $200 for all 3, call 663-3561 after 6 p.m. 7-29 c

For sale sofa and recliner, fair condition $60, solid wood dining table, 6 chairs $65, 669-9073. 7-29 c

Avon for sale, some antiques, reasonable price, 664-1189. 7-29 c

For sale 1980 CB125 Honda $450, excellent condition, 669-3292 day, 669-4233 night. 7-29 c

For sale sleeper for half ton pickup $75; ice chest $8; used doors and windows 663-3607. 7-29 c

For sale pop up camper, 1981 Jayco Flight 8, sleeps 8, stove, sink, ice box, excellent like new condition, $2,400, 988-8331. 7-29, 8-5, 12 c

Farm tractor, International 300, good condition $650, may be seen at the Farm Bureau building in Columbiana. 6-24 tfb

In Appreciation

The family of Amos Nicks Jr. acknowledges with greatful appreciation the kind deeds and expressions of sympathy for the numerous telegrams, cards, flowers, gifts of food and comforting words by their many friends and neighbors.

Mr. & Mrs. Amos Nicks and family

IN MEMORY

In loving memory of our daughter and sister, Karen Elaine Hughes, who passed away six years ago, July 31, 1976.

A precious one from us is gone

A voice we loved is stilled.

A place is vacant in our homes.

That never will be filled.

Our hearts still ache with sadness

Our eyes shed so many tears.

Only God knows how much we miss you,

At the end of six lonely years.

Mother & Daddy
Renata, Ullman & Brooke
Chad, Brenda & Kelly

MORRISON PLUMBING CO.
"Serving Shelby County since 1972"
• Furnace repairs & service
• Water Heaters Sales & Service
• Sewers Electrically Cleaned
• Do-It-Yourself Plumbing Supplies
Plumbing Repair Specialists
• Insured
• Bonded
Phone 663-4726
or visit our shop! 236 1st Street, S.W. Alabaster

LET US APPRAISE, SELL OR BUY YOUR LAND!
LET US BUY LAND FOR YOU!
Contact Buck Falkner
(205) 669-4666
WESTERVELT LAND COMPANY, INC.
1400 River Road NE
Tuscaloosa, AL 35404

Scott-Long Realty
215 N. Main St.
Montevallo
Equal opportunity housing.
1& 2 Bedroom, unfurnished apartments in Montevallo.
$185 to $220 per month
Low to middle income.
Permanent residents.
Please apply at the office.

Alabama's finest Greenpark South, Pelham, large wooded lots, clubhouse, swim pool, tennis, playground, walk to school, cable TV and day care available, call about 2 mo. free rent.
Office hours: Mon.-Sat. 9-5, Sun. 1-5.
988-4051

HELP WANTED
Insurance agent, excellent opportunity, will train qualified applicant.
Painter & Assoc.
668-1358

Bird Building Material

Open All Day Wed. & Sat.
CALERA
668-2321

Front end loader & BACK HOE WORK.
Ponds built, septic tanks installed, top soil & all types of hauling.
Ronny Falkner
668-1029

WE BUY
Pine and Hardwood, pulpwood and saw TIMBER
CALL
668-1929 or 669-7280

C & L LANDSCAPING
663-0891
★ Free Estimates
★ Loader & Backhoe Work Available
• Bark
• Shrubs
• Grass
• Crossties
• Crosstie Walls
• Field Dirt
• Top Soil

ALABASTER
Day Care Center
663-6162
Ages 3 mos. - 12 yrs.
6:30 a.m. to 6:15 p.m., Monday-Friday
DAY CARE-KINDERGARTEN LICENSED
AFTER SCHOOL CARE PRIVATE

Cahaba Pressure Treated Forest Products
Route 1 - Brierfield, Alabama 35035
OFFICE 926-9888
Pressure Treated Forest Products
Post - Poles - Lumber - Industrial Lumber
ALL SIZES AND LENGTHS
8 Miles South of Montevallo
WE DELIVER

Doug LeSueur 668-1017
SHELBY COUNTY PEST CONTROL, INC.
Professional Service at Reasonable Rates
Home OWNED & OPERATED
FREE INSPECTIONS
See Yellow Pages in Phone Book for Discount Coupon
Member National Pest Control Association
Box 314
Calera, AL 35040

LEGAL NOTICE
Notice to Contractors
Federal Aid Rural Secondary
Project No. RS-5924(101)
Shelby County, Alabama

Sealed bids will be received by the State Highway Director at the office of the State Highway Department, Montgomery, Alabama, until 10 A.M., July 30, 1982, 1982, and at that time publicly opened for constructing the Bridge and Approaches at Yellow Creek on County Road No. 55 south of Westover. Length - 0.667 mile.

The bracket estimate on this project is from $400,000.00 to $500,000.00. Total amount of uncompleted work under contractto a contractor must not exceed the amount of his Qualification Certificate.

The entire project shall be completed in three hundred sixty (360) calendar days.

Proposal fee is $5.00. (Also, non-bidding proposals are available for $5.00) Plans are available for $6.00. Plans and proposals are available at the Alabama State Highway Department, 11 South Union Street, Room 304, Montgomery, Alabama 36130. Checks should be made payable to the State of Alabama Highway Department. Plans and proposals will be mailed only upon receipt of remittance. No refunds will be made.

Minimum wage rates for this project have been pre-determined by the Secretary of Labor and are set forth in the advertised specifications. This project is subject to the Contract Work Hours and Safety Standards Act and its implementing regulations.

Certified check or bid bond for 5% of bid (Maximum - $10,000) made payable to the State of Alabama Highway Department must accompany each bid as evidence of good faith.

The proposed work shall be performed in conformity with the rules and regulations for carrying out the Federal Highway Act.

Plans and Specifications are on file in Room 304 of the State Highway Department at Montgomery, Albama 36130.

In accordance with the rules and regulations of the Alabama Highway Department, proposals wil be issued only to prequalified contractors or their authorized representatives, upon requests that are received before ten o'clock A.M., on the day previous to the day of opening of bids.

The bidder's proposal must be submitted on the complete original proposal form furnished him by the Department.

The State Highway Department, in accordance with Title VI of the Civil Rights Act of 1964, 78 Stat. 252, 42 U.S. C. 2000d to 2000d-4 and Title 49, Code of Federal Regulations, Department of Transportation, Subtitle A, Office of the Secretary, Part 21, Nondiscrimination in Federally-assisted programs of the Department of Transportation issued pursuant to such Act, hereby notifies all bidders that it will affirmatively insure that in any contract entered into pursuant to this advertisement, minority business enterprises will be afforded full opportunity to submit bids in response to this invitation and will not be discriminated against on the grounds of race, color, religion, sex or national origin in consideration for an award.

The right to reject any or all bids is reserved.

B.J. Kemp
Highway Director
July 15,22,29,1982 No. 421

LEGAL NOTICE
State of Alabama
Shelby County
Notice of Mortgage
Foreclosure Sale

WHEREAS, on September 28, 1979 Roberf L. Hand and wife, Paula N. Hand, executed a real estate mortgage to Central State Bank, Calera, Alabama, a banking corporation, recorded on October 10, 1979 in Mortgage Book 397, at Pages 60-62, in the Office of the Judge of Probate of Shelby County, Alabama, conveying the hereinafter described real estate situated in Shelby County, Alabama, to Central State Bank, as Mortgagee, which mortgage specifically secures the unpaid portion of all indebtedness evidenced by that certain renewal promissory note executed by Robert L. Hand and Paula N. Hand on March 5, 1981; and,

WHEREAS, the aforesaid indebtedness specifically secured by the aforesaid mortgage is in default; and,

WHEREAS, on November 19, 1981 a Chapter 7 petition was filed by Robert L. hand and Paula N. Hand in the United Sates Bankruptcy Court, Northern District of Alabama, Southern Divison, and in said Bankruptcy Court proceedings, pursuant to the Adversary Complaint of Central State Bank, an order was entered granting Central State Bank the right to foreclose its aforesaid mortgage on the hereinafter described real estate and thereby attempt to satisfy the balance due by Robert L. Hand and Paula N. Hand due under the aforesaid note.

NOW, THEREFORE, notice is hereby given that Central State Bank, as Mortgagee, acting under the power of sale contained in that certain real estate mortgage executed by Robert L. Hand and Paula N. Hand to Central State Bank, a banking corporation, on September 28, 1979 and recorded in Mortgage Book 397, at Pages 60-62, in the Office of the Judge of Probate of Shelby County, Alabama, will sell at public auction, for cash, to the highest bidder, in front of the Shelby County Courthouse front door, in the City of Columbiana, Shelby County, Alabama, during the legal hours of sale on August 13, 1982 at approximately 12:00 o'clock noon the real estate conveyed by said mortgage and situated in Shelby County, Alabama, together with all improvements thereon and appurtenances thereto, and which real estate is described as follows, to-wit:

Part of the N½ fo the NE¼ of the SE¼ of Section 14, Township 21 South, Range 2 West, Shelby County, Alabama; more particularly described as follows: From the Southeast corner of said NE¼ of the SE¼ of Section 14, run in a Northerly direction along the East line of said ¼-¼ Section for a distance of 671.84 feet; thence turn an angle to the left of 87 degrees 15 minutes 07 seconds and run in a Westerly direction for a distance of 1054.06 feet to the point of beginning; thence continue along last mentioned course for a distance of 265.27 feet, more or less, to the Southwest corner of said N½ of the NE¼ of the SE¼ of Section 14; thence run in a Northerly direction for a distance of 557.28 feet, more or less, to a point on the Southwest right-of-way line of Shelby County Highway No. 26; thence turn an angle to the right of 122 degrees 26 minutes and run in a Southeasterly direction along said right-of-way line for a distance of 314.20 feet; thence turn an angle to the right of 57 degrees 34 minutes and run in a Southerly direction for a distance of 401.64 feet, more or less, to point of beginning.

Said sale will be made for the purposes of paying all of the remaining indebtedness secured by the above described mortgage, as well as the expenses of foreclosure, including a reasonable attorney's fee, and the proceeds thereof will be applied as provided by the terms of said mortgage.

Central State Bank,
Mortgagee

Wade H. Morton, Jr.
Attorney for Mortgagee
July 14,22,29, 1982 No. 420

PIGGLY WIGGLY
The Original SELF SERVICE

MONTEVALLO
STORE HOURS:
Mon.-Sat. 7:30 a.m. to 8:00 p.m.
Sunday 9:00 a.m. to 6:00 p.m.

COLUMBIANA
STORE HOURS:
Mon.-Sat. 7:00 a.m. to 9:00 p.m.
Sundays 9:00 a.m. to 7:00 p.m.

We reserve the right to limit quantities

We gladly redeem U.S.D.A. Food Stamps

STOP... sweatin' high prices.
Prices Effective July 28 through August 3, 1982

Shop PIGGLY WIGGLY

GROUND FRESH SEVERAL TIMES DAILY
GROUND BEEF
(3 LBS. or More)
$1.09 LB.

VAN CAMP
PORK & BEANS
16 OZ. Can
(Limit 3 Please)
3 FOR $1

JIM DANDY DOG RATION
25 LB. Bag
$6.69

PIGGLY WIGGLY
PEANUT BUTTER
Crunchy or Smooth
18 OZ. Jar
$1.09

GOLDEN BEST
SHORTENING
$1.09
42 OZ. Can

EXTRA STRENGTH TYLENOL
24 Capsules or 30 Tablets Pkg.
$1.99

WHITEHOUSE
APPLE JUICE
32 OZ. Bottle
69¢

FRESH CHICKEN **LIVERS**	LB.	69¢
USDA CHOICE - Great for BBQ **CHUCK STEAK**	LB.	$1.79
HYGRADE MEAT HOT DOGS OR **BEEF FRANKS**	12 OZ. Pkg.	$1.09
ZEIGLER'S - Assorted, Olive, or Liver Souse **LUNCH MEAT**	6 OZ.	79¢
KING COTTON SMOKED **SAUSAGE**	LB.	$1.19
BRYAN SMOKEY HOLLOW - Classic, Boneless **HAM**	LB.	$2.89
PIGGLY WIGGLY **POTATO SALAD**	14 OZ. Cup	69¢
GORTONS FRIED - Frozen **FISH FILLETS**	14 OZ. Pkg.	$1.99

BAMA PEACH PRESERVES
16 OZ. Jar
88¢

IVORY LIQUID **DISH DETERGENT**
22 OZ. Bottle
$1.09

SKINNER THIN **SPAGHETTI**
7 OZ. Pkg.
37¢

BOUNTY - Assorted Colors **PAPER TOWELS**	Jumbo Roll	79¢
PIGGLY WIGGLY - Plain or Self-rising **FLOUR**	5 LB. Bag	88¢
PIGGLY WIGGLY - Self-rising **CORN MEAL MIX**	5 LB. Bag	88¢
BLUE BONNET - 4 Stick **MARGARINE**	1 LB. Carton	2/$1
KRAFT - Single Wrapped Slices **AMERICAN**	12 OZ. Pkg.	$1.59
GREEN GIANT **SWEET PEAS**	17 OZ. Can	2/79¢
HEINZ **KETCHUP**	44 OZ. Bottle	$1.59
FRENCH **MUSTARD**	24 OZ. Jar	69¢
PIGGLY WIGGLY - Frozen Whipped **TOPPING**	16 OZ. Bowl	99¢
EDWARDS - Frozen, Lemon, Choc., C'nut, Apple, Pecan **PIES**	34 OZ. Size	$2.89
MAXWELL HOUSE - Instant **COFFEE**	10 OZ. Jar	$3.99

DEL MONTE **PINEAPPLE**
Sliced, Crushed or Tidbits
15¼ OZ. Can
65¢

BAMA **STRAWBERRY PRESERVES**
16 OZ. Jar
99¢

VAN CAMP **BEANIE WEANIES**
8 OZ. Can
2/$1.00

LIGHT 'N' LIVELY **COTTAGE CHEESE**
12 OZ. Cup
79¢

FRENCH'S **BLACK PEPPER**
4 OZ. Can
99¢

USDA INSPECTED FRYER
LEG QUARTERS
59¢ LB.

MAXWELL HOUSE
COFFEE
All Grinds
1 LB. Bag (Limit one please)
$1.99

JHIRMACK SHAMPOO OR CONDITIONER
8 OZ. Bottle
$1.99

PIGGLY WIGGLY Frozen **PIE SHELLS**
Pkg. of 2
59¢

PIGGLY WIGGLY Buttermilk
BISCUITS Can of 5
8 FOR 88¢

SAFEGUARD **BATH SOAP**
Beige, Gold or White
5 OZ. Bar
4 PAK $1.49

FANTASTIC **SPRAY CLEANER**
22 OZ. Bottle
99¢

WHITE SEEDLESS **GRAPES**	LB.	88¢
CALIFORNIA BING **CHERRIES**	LB.	99¢
TENDER SWEET YELLOW **CORN**	6 Ears for	79¢
FRESH GREEN **CABBAGE**	LB.	15¢
CALIFORNIA **NECTARINES**	LB.	59¢

WISE BUY
We bought it LOWER We sell it LOWER

BRAWNY **PAPER TOWELS**	Jumbo Roll	73¢
PIGGLY WIGGLY **VANILLA WAFERS**	12 OZ. Bag	69¢
SUNSHINE CHEEZITS **SNACK CRACKERS**	10 OZ. Box	89¢
MOTHERS BEST - Self-rising **CORN MEAL MIX**	5 LB. Bag	$1.19
CRISCO **SHORTENING**	3 LB. Can	$2.19
PILLSBURY - Plain or Self-rising **FLOUR**	5 LB. Bag	$1.19
HEINZ **KETCHUP**	32 OZ. Bottle	$1.29
CHASE & SAN BORN **TEA BAGS**	Box of 112	$1.79
CHICKEN OF THE SEA **CHUNK TUNA**	6½ OZ. Can	93¢
PIGGLY WIGGLY - Assorted Flavors **DOG FOOD**	15 OZ. Can	4/$1
SUNSHINE KRISPY **SALTINE CRACKERS**	1 LB. Box	69¢
Case of 24 - Plus Deposit **COCA COLA**	10 OZ. Ret. Bottles	$4.39

DELICATESSEN Specials

JUMBO PAK CRISPY FRIED CHICKEN 12 Pcs. Chicken, 10 Potato Logs, 6 Rolls	$6.99
WHOLE BARBECUE Chicken	LB. $1.59
BARBECUE DINNER Meat, 2 Vegetables, Roll	$2.99

PIGGLY WIGGLY
PINK BEAUTY PINK **SALMON**
99¢
With Coupon & $15 Additional Purchase
Limit 1 Coupon per Customer
15½ OZ. Tall Can
Effective thru August 3, 1982
80 VALUABLE COUPON SCR

PIGGLY WIGGLY
KRAFT **ORANGE JUICE**
79¢
With Coupon & $15 Additional Purchase
Limit 1 Coupon per Customer
64 OZ. Bottle
Effective thru August 3, 1982
96 VALUABLE COUPON SCR